ASSESSMENT ROLL, 1890.

MUNICIPALITY OF THE CITY OF TORONTO.

ST. ALBAN'S WARD.

Occupant.	Owner.	Street or Lot No.	Size of Lot	Rate per foot.	Value of Land.	Value of Buildings.	Total Value.	Occupant's Income.	Pub. Sch. P. Sep. Sch. S.
				$	$	$	$	$	
DUFFERIN STREET —	WEST SIDE, SOUTH END.								
Vacant house	J. R. Roaf	31	412x208	25	10,30	150	10,450	..	P
Vacant lot	A. W. Godson	A	110x208	20	2,200	..	2,200	..	P
"	W. K. McNaught	9	50x140	25	1,2 0	..	1,250	..	P
"	E. A. Gwynne	8	50x140	22	1,250	..	1,250	..	P
"	A. W. Godson	7	50x140	25	1,250	..	1,250	..	P
"	E. A. Gwynne	6	50x140	25	1,250	..	1,250	..	P
"	George Musson and J. Morrow	5	50x140	25	1,250	..	1,250	..	P
"	Henry O'Brien	4	50x140	25	1,250	..	1,250	..	P
"	W. S. Lee	3	50x140	25	1,250	..	1,250	..	P
"	Stanbury Finch	2	50x140	25	1,250	..	1,250	..	P
"	C. W. Dennis	1	50x140	25	1,250	..	1,250	..	P
"	E. A. Gwynne	B	205x210	40	8,200	..	8,200	..	P
E. A. Gwynne	"	A	664x200	30	19,920	2,889	22,809	..	P
Vacant lot	Dixon & Boone	30	66x200	30	1,980	..	1,980	.	P
"	"	29	66x200	30	1,980	..	1,980	..	P
"	"	28	66x200	30	1,980	..	1,980	..	P
"	"	27	66x200	30	1,980	..	1,980	..	P
"	"	26	66x200	30	1,980	..	1,980	..	P
"	"	25	66x200	30	1,980	..	1,980	..	P
John N. Lee	John N. Lee	132	60x200	30	1,800	3,006	4,806	..	P
Vacant lot	James F. Metcalfe	23	60x120	30	1,800	..	1,800	..	P
"	Eli Adler	22	60x200	30	1,800	..	1,800	..	P
"	Dr. Gilbert Gordon	21	60x200	30	1,800	..	1,800	..	P
James Donohue	People's Loan & Savings Co.	98	17x95	30	510	892	1,402	..	P
Richard Sherlock	"	96	17x95	30	510	892	1,402	..	P
George F. Mills	"	94	17x95	30	510	892	1,402	..	P
Vacant lot	James F. Metcalf	23	45x171	30	1,350	..	1,350	..	P
Patrick Macnamara	James Beaty	86	42x212	30	1,260	663	1,923	..	S
William Skimmerton	"	84	42x212	30	1,260	663	1,923	..	S
George Miles	George Miles	82	42x212	30	1,260	962	2,222	..	P
Catherine McGee	S. G. Wilson	80	22x180	30	660	555	1,215	..	P
William Pierce	"	78	22x180	30	660	555	1,215	..	P
James Peters	"	76	20x180	30	600	408	1,008	..	P
S. G. Wilson	"	74	20x180	30	600	508	1,108	..	P
Ellen Dunn	Ellen Dunn	70	42x180	30	1,260	700	1,960	..	S
Frederick Whimbey	Frederick Whimbey	68	18.9x114	30	563	787	1,350	..	P
Robert Farnsworth	"	66	18.9x114	30	563	787	1,350	..	P
Patrick Macnamara	— Clarkson	64	18.9x114	30	563	984	1,547	..	S
John Jordan	George E. McCraney	62	18.9x114	30	563	984	1,547	..	P
Rosina King	"	60	18.9x114	30	563	984	1,547	..	S
John Tombs	"	58	18.9x114	30	563	984	1,547	..	P
Mary O'Brien	Mary O'Brien	56	18.9x114	30	563	1,376	1,939	..	P
William Judd	"	54	18.9x114	30	563	1,176	870	..	P
James Bryson							869	..	P
Vacant house	Joseph Davidson	52	25x125	30	750	666	1,416	..	P
Joseph Rosenthal	"	50	25x125	30	750	666	708	..	P
Edmund Cox	"	50	...	..	..	..	708	..	P
Vacant lot	Alexander Dixon	H	50x171	30	1,500	..	1,500	..	P
"	"	I	50x171	30	1,500	..	1,500	..	P
"	"	23	47x233	32	1,504	..	1,504	..	P
"	"	24	45x171	30	1,350	..	1,350	..	P
Christie Lime Co.	"	25	45x171	30	1,350	100	1,450	..	P
Toronto Radiator Manufacturing Co.	Toronto Radiator Manufacturing Co.	..	135x171	25	3,375	10,000	14,287	13,000	P
	Rear		228x62	4	912				
John M. Taylor		..	....	..	..	..	..	600	P
T. H. McGuire		..	....	..	..	..	..	400	P
GWYNNE AVENUE—EAST SIDE.									
William B. Tooth	Alexander Craig	9	32x46	30	960	140	1,100	..	P
James Ward	John N. Lee	11	18 x109	30	563	687	1,250	..	S
Richard Adams	"	13	16½x109	30	495	592	1,087	..	P
Robert Williams	"	15	16½x109	30	495	592	1,087	..	P
George Long	"	17	16½x109	30	495	592	1,087	..	P
George Scott	"	19	16½x109	30	495	592	1,087	..	P
Abel Squirrel	"	21	16½x109	30	495	592	1,087	..	P
Thomas Dawson	"	23	16½x109	30	495	592	1,087	..	P
William Long	"	25	16½x109	30	495	592	1,087	..	P
Sydney Heys	Mrs. McCreaney	27	18x109	30	540	1,280	1,820	..	P
Vacant house	"	29	18x109	30	540	1,280	1,820	..	..
George Preston	"	31	18x109	30	540	1,280	1,820	..	P
P. C. Folwell	"	33	18x109	30	540	1,280	1,820	..	P
John Inglis	"	35	18x109	30	540	1,280	1,820	..	P
William T. Robinson	George Maitland	37	21x109	80	630	1,010	1,640	..	P
John Wanless	John Wanless	39	26x173	30	780	2,420	3,200	..	P

Occupant.	Owner	Street or Lot No.	Size of Lot.	Rate per foot.	Value of Land.	Value of Buildings.	Total Value.	Occupant's Income.	Pub.Sch. P. Sep. Sch. S.
				$	$	$	$	$	
Thomas Irving	Alvary Beecroft	41	18.3x87	25	456	787	1,243	..	P
James Farlow	"	43	16.3x87	25	406	787	1,193	..	P
Henry Stainbury	"	45	16.3x87	25	406	787	1,193	..	P
Thomas Belcher	"	47	16.3x87	25	406	787	1,193	..	P
Vacant lot	Abel W. Finkle	59	21x81	25	525	..	525	..	P
"	"	61	21x81	25	525	..	525	..	P
Abel W. Finkle	"	63	21x81	25	525	1,012	1,537	..	P
Vacant lot	J. R. Carter	9	42x170	30	1,260	..	1,260	..	P
Mary Crawford	Mary Crawford	69	42x170	30	1,260	945	2,205	..	P
James Stanners	James Stanners	73	42x170	30	1,260	622	1,882	..	P
John Leaman	John Leaman	77	42x170	30	1,260	1,411	2,671	..	P
Robert Greenshields	Robert Greenshields	79	21x170	30	630	1,013	1,643	..	P
Catherine Wardell	Catherine Wardell	81	21x170	30	630	1,013	1,643	..	P
Vacant house	Unknown	83	22.6x170	30	675	1,013	1,688	..	P
Agnes Winton	"	85	22.6x170	30	675	1,013	1,688	..	P
John Morris	Mrs. Emma Walker	87	16.6x88	25	406	796	1,202	..	P
William B. Ewing	William McBain	89	16.6x88	25	406	796	1,202	..	P
Thomas Bardgett	"	91	16.6x88	25	406	796	1,202	..	P
Ernest Adair	Ernest Adair	93	16.6x88	25	406	706	1,202	..	P
GWYNNE AVENUE—WEST SIDE.									
Rev. Charles Duff	Annie J. Duff	80	22.6x170	30	675	103	..	..	P
Frank Knowland	Harriet Knowland	78	22.6x170	30	675	1,031	1,706	..	P
John J. Wright	John J. Wright	74	42x170	30	1,260	1,715	2,975	..	P
Cyrus J. Patterson	Cyrus J. Patterson	70	42x170	30	1,260	1,001	2,261	..	P
Andrew G. Gowanlock	Andrew G. Gowanlock	65	42x170	30	1,260	654	1,914	..	P
Charles Johnston	Elizabeth Johnston	62	84x170	30	2,520	1,772	4,292	..	P
Elizabeth Kilfedder	Alvary Beecroft	60	16x87	25	400	671	1,071	..	S
Charles Drabek	"	58	16x87	25	400	671	1,071	..	P
"	"	56	16x87	25	400	671	1,071	..	P
— Bartlett	"	54	16x87	25	400	671	1,071	..	P
John T. Easton	"	52	16x87	25	400	671	1,071	..	P
Hiram J. Browe	"	50	15.9x87	25	394	671	1,065	..	P
Carl Ahrens	"	48	15.9x87	25	394	671	1,065	..	P
Lachlan McLachlan	"	46	15.9x87	25	394	671	1,065	..	P
Alvary Beecroft	"	44	23x87	30	690	1,382	2,072	..	P
John J. Ward	Mary A. Ward	32	24x171	30	720	326	1,046	..	S
Alexander Greenshields	Alexander Greenshields	32	23x171	30	690	951	1,641	..	P
James Houghton	Mary A. Woodley	28	22x171	30	660	261	921	..	P
Mary Ann Woodley	"	26	22x171	30	660	863	1,523	..	P
Cornelius Davies	Cornelius Davies	24	22.6x171	30	675	547	1,222	..	P
Joseph Wiggins	Joseph Wiggins	22	22.6x171	30	675	451	1,126	..	P
Thomas Jackson	Thomas Jackson	20	22.6x171	30	675	475	1,150	..	P
Herbert E. Jackson	"	18	22.6x171	30	675	322	997	..	P
Roderick McLennan	Dr. T. McConnell	16	45x171	30	1,350	693	2,043	..	P
Thomas A. Thompson	Thomas A. Thompson	10	45x171	30	1,350	950	2,300	..	P
TYNDALL AVENUE—EAST SIDE.									
Vacant lot	G. H. Jarvis	7 / 8	55x200	35	1,925	..	1,925	..	P
Donald C. Ridout	Donald C. Ridout	13	120x200	35	4,200	3,528	7,728	..	P
John B. Harris	John B. Harris	19	60x200	35	2,100	2,908	5,008	..	P
Vacant lot	F. Hillock	37	60x200	35	2,100	..	2,100	..	P
"	Charles S. Boon	36	66x200	35	2,310	..	2,310	..	P
"	"	35	66x200	35	2,310	..	2,310	..	P
"	William Dixon	34	66x200	35	2,310	..	2,310	..	P
"	"	33	66x200	35	2,310	..	2,310	..	P
"	"	32	66x200	35	2,310	..	2,310	..	P
"	"	31	66x200	35	2,310	..	2,310	..	P
Vacant land	E. A. Gwynne	A	664x200	35	23,240	..	23,240	..	P
Vacant lot	Unknown	12	40x120	25	1,000	..	1,000	..	..
"	"	11	40x120	25	1,000	..	1,000	..	..
"	"	10	40x120	25	1,000	..	1,000	..	..
"	"	9	40x120	25	1,000	..	1,000	..	..
"	"	8	40x120	25	1,000	..	1,000	..	..
"	"	7	21.5-12x110	25	535	..	535	..	..
"	A. W. Godson	36	60x140	20	1,200	..	1,200	..	P
"	"	35	50x140	20	1,000	..	1,000	..	P
"	C. W. Dennis	34	50x140	20	1,000	..	1,000	..	P
"	E. A. Gwynne	33	50x140	20	1,000	..	1,000	..	P
"	"	32	50x140	20	1,000	..	1,000	..	P
"	Edward Hickson	31	50x140	20	1,000	..	1,000	..	P
"	Musson & Morrow	30	50x140	20	1,000	..	1,000	..	P
"	Henry O'Brien	29	50x140	20	1,000	..	1,000	..	P
"	Walter S. Lee	28	50x140	20	1,000	..	1,000	..	P
"	Henry O'Brien	101	256x90	20	5,120	..	5,120	..	P
TYNDALL AVENUE—WEST SIDE.									
Vacnnt lot	Vernon B. Wadsworth	41	60x200	35	2,100	..	2,100	..	..
Vernon B. Wadsworth	"	18	60x200	35	2,100	3,980	6,080	..	P
Vacant lot	"	43	60x200	35	2,100	..	2,100	..	P
John W. Langmuir	John W. Langmuir	24	60x100	35	2,100	4,800	6,900	..	P
Vacant lot	"	45	60x200	35	2,100	..	2,100	..	P
"	"	46	60x200	35	2,100	..	2,100	..	P
"	"	47	60x200	35	2,100	..	2,100	..	P
Daniel M. Defoe	Daniel M. Defoe	36	60x200	35	4,200	4,264	8,464	..	S
Vacant lot	"	50	60x200	35	2,100	..	2,100	..	S
"	"	51	60x200	35	2,100	..	2,100	..	S
"	William Cook	52	60x200	35	2,100	..	2,100	..	P
"	"	53	60x200	35	2,100	..	2,100	..	P

BR 336.713541 T59

Occupant.	Owner	Street or Lot No.	Size of Lot.	Rate per foot.	Value of Land.	Value of Buildings.	Total Value.	Occupant's Income.	Pub. Sch. P. Sep. Sch. S.
				$	$	$	$	$	
Vacant lot	Jane Clark	54	70x200	35	2,450	..	2,450	..	P
"	Lei J. Clark	55	70x200	35	2,450	..	2,450	..	P
"	John Hall	56	70x200	35	2,450	..	2,450	..	P
"	Edward Terry	57	70x200	35	2,450	..	2,450	..	P
"	C. Coxhead	58	70x200	35	2,450	..	2,450	..	P
"	Unknown	13	40x120	25	1,000	..	1,000	..	P
"	"	14	40x120	25	1,000	..	1,000	..	P
"	"	15	40x120	25	1,000	..	1,000	..	P
"	"	16	40x120	25	1,000	..	1,000	..	P
"	"	17	58x110	25	1,450	..	1,450	..	P
"	E. A. Gwynne	37	60x140	20	1,200	..	1,200	..	P
"	"	38	50x140	20	1,000	..	1,000	..	P
"	Musson & Morrow	39	50x140	20	1,000	..	1,000	..	P
"	E. A. Gwynne	40	52x140	20	1,040	..	1,040	..	P
"	J. T. Moore	41	52x140	20	1,040	..	1,040	..	P
"	Henry O'Brien	42	50x140	20	1,000	..	1,000	..	P
"	William C. Hewish	43	50x140	20	1,000	..	1,000	..	P
"	"	44	50x140	20	1,000	..	1,000	..	P
"	Walter S. Lee	45	50x140	20	1,000	..	1,000	..	P
"	Rev. Alexander Sutherland and Rev. William Briggs	100	231x140	20	4,620	..	4,620	..	P
FORT ROUILLE STREET—East Side, Going South.									
Vacant lot	Walter S. Lee	18	60x140	20	1,200	..	1,200	..	P
"	Henry O'Brien	17	50x140	20	1,000	..	1,000	..	P
"	E. A. Gwynne	16	50x140	20	1,000	..	1,000	..	P
"	A. W. Godson	15	50x140	20	1,000	..	1,000	..	P
"	Stanbury Finch	14	50x140	20	1,000	..	1,000	..	P
"	John T. Moore	13	50x140	20	1,000	..	1,000	..	P
"	E. A. Gwynne	12	50x140	20	1,000	..	1,000	..	P
"	C. W. Dennis	11	50x140	20	1,000	..	1,000	..	P
"	Walter S. Lee	10	50x140	20	1,000	..	1,000	..	P
"	E. A. Gwynne	103	194x172	20	3,880	..	3,880	..	P
"	"	104	174x172	20	3,480	..	3,480	..	P
FORT ROUILLE STREET—West Side, Going South.									
Vacant lot	George Gurd	1	40x120	25	1,000	..	1,000	..	P
"	"	2	40x120	25	1,000	..	1,000	..	P
"	"	3	40x120	25	1,000	..	1,000	..	P
"	"	4	40x120	25	1,000	..	1,000	..	P
"	"	5	40x120	25	1,000	..	1,000	..	P
"	"	6	23x110	25	575	..	575	..	P
"	E. A. Gwynne	19	60x140	20	1,200	..	1,200	..	P
"	Henry O'Brien	20	50x140	20	1,000	..	1,000	..	P
"	E. A. Gwynne	21	50x140	20	1,000	..	1,000	..	P
"	"	22	50x140	20	1,000	..	1,000	..	P
"	A. W. Godson	23	50x140	20	1,000	..	1,000	..	P
"	Edward Hickson	24	50x140	20	1,000	.	1,000	..	P
"	J. Musson	25	50x140	20	1,000	..	1,000	..	P
"	George Morrow	26	50x140	20	1,000	..	1,000	..	P
"	Walter S. Lee	27	50x140	20	1,000	..	1,000	..	P
"	"	102	334x90	20	6,680	..	6,680	..	P
ELM GROVE—East Side, from Queen Street.									
Toronto Roofing Co's. office	A. H. Carter	7	22x33.6	20	440	637	1,077	..	P
John Jennings	James Barnes	9	21x171	30	630	703	1,333	..	P
James Barnes	"	11	24x171	30	720	1,587	2,307	..	P
John K. Riddall	John K. Riddall	13	45x171	30	1,350	950	2,300	..	P
Vacant lot	J. Frederick Moore	11	45x171	30	1,350	..	1,350	..	P
Henry Ferguson	"	21	22.6x171	30	675	478	1,153	..	P
James Carruth	"	23	22.6x171	30	675	478	1,153	..	P
John Rogers	John Rogers	25	20x171	30	600	993	1,593	..	P
Thomas Edwards	Thomas Edwards	27	25x171	30	750	993	1,743	..	P
Sarah Harwood	Sarah Harwood	29	23.6x171	30	705	473	1,178	..	P
Jane Carlisle	"	31	23.6x170	30	705	473	1,178	..	P
Edward S. Hyatt	New Jerusalem Church	33	67x83	25	1,675	1,500	1,175	..	P
Unfinished house	Caleb Weeks	1	26x87	30	780	1,000	1,780	..	P
"	"	2	18.8½x87	25	469	1,000	1,469	..	P
"	"	3	18.10½x87	25	471	1,000	1,471	..	P
"	"	4	18.11½x87	25	474	1,000	1,474	..	P
"	"	5	19x87	25	475	1,000	1,475	..	P
David Gilchrist	David Gilchrist	55	23x87	25	575	1,381	1,956	..	P
Joseph P. Thompson	Caleb Weeks	57	21.3x87	25	531	1,381	1,912	..	P
Samuel E. Hall	Samuel E. Hall	59	84x171	30	2,520	1,119	3,639	..	P
William Izzard	William Izzard	65	84x171	30	2,520	1,023	3,543	..	P
Vacant lot	J. Badjion	13	42x171	30	1,260	..	1,260	..	P
John Shilton	John Shilton	75	45x171	30	1,350	1,800	3,150	..	P
ELM GROVE—West Side, Going South.									
John McHardy	John McCharney	10	45x171	30	1,350	1,222	2,572	..	P
John D. Tewsley	John D. Tewsley	14	45x171	30	1,350	361	1,711	..	P
Gilbert Hartley	Gilbert Hartley	18	22.6x171	30	675	836	1,511	..	P
— Hendricks	"	20	22.6x171	30	675	1,300	1,975	..	P
Benjamin Franklin	Mary E Wetherald	22	17x171	30	510	764	1,274	..	P
James D. Wetherall	James Wetherald	24	17x171	30	510	714	1,224	..	P
Robert McKellar	James Goodfellow	26	17x132	30	510	690	1,200	..	P
Thomas Mitchell	"	28	17x132	30	510	690	1,200	..	P
Hugh Dillon	Hugh Dillon	30	17x132	30	510	690	1,200	..	P
Alfred Hammond	Alfred Hammond	32	17x132	30	510	690	1,200	..	P

Occupant.	Owner.	Street or Lot No.	Size of Lot	Rate per foot	Value of Land.	Value of Buildings.	Total Value.	Occupant's Income.	Pub. Sch. P. Sep. Sch. S.
John J. Walker	John J. Walker	34	17x132	30	$510	$764	$1,274	..	P
George Webster	George Webster	36	18x132 137x30	30	540 180	714	1,434	..	P
Henry M. Lindblad	Frank Adams	38	24x45.2	20	480	718	1,198	..	P
Frank Adams	"	40	24.5x45.2	20	489	718	1,207	..	P
Alexander Duff	Alexander Duff	62	30x128	30	900	1,812	2,712	..	P
Thomas Oliver	Caleb Weeks	64	42x171	30	1,260	473	1,733	..	P
Joseph Summerfield	Joseph Summerfield	66	84x171	30	2,520	1,116	3,636	..	P
George F. Marter	George F. Marter	72	84x171	30	2,520	2,824	5,344	..	P
John Cole	William Henry Pogue and John Cowle	76	42x171	30	1,260	428	1,688	..	P
SPENCER AVENUE—EAST SIDE, GOING SOUTH.									
Vacant house	William Porter	15 16	60x100	30	1,500	3,307	4,807	..	P
Vacant lot	Vernon B. Wadsworth	84	60x200	30	1,800	..	1,800	..	P
William H. Partridge	William H. Partridge	15	120x200	30	3,600	4,500	8,100	..	P
Vacant lot	John W. Lee	81	60x200	30	1,800	..	1,800	..	P
"	"	80	60x200	30	1,800	..	1,800	..	P
"	"	79	60x200	30	1,800	..	1,800	..	P
"	"	78	60x200	30	1,800	..	1,800	..	P
"	"	77	60x200	30	1,800	..	1,800	..	P
"	"	76	60x200	30	1,800	..	1,800	..	P
Stephen B. Chandler	Stephen B. Chandler	41	120x200	30	3,600	4,000	7,600	..	P
Frank Nicholson	Frank Nicholson	45	90x200	30	2,700	3,200	5,900	..	P
Vacant lot	Alexander Fraser	72	60x200	30	1,800	..	1,800	..	..
"	"	71	30x200	30	900	..	900	..	P
"	Mrs. Barbara Bell	71 70	60x200	30	1,800	..	1,800	..	P
"	Edward Galley	70 69	90x200	30	2,700	..	2,700	..	P
"	George Barton	68	70x200	30	2,100	..	2,100	..	P
"	"	67	70x200	30	2,100	..	2,100	..	P
"	Unknown	22	40x120	25	1,000	..	1,000	..	P
"	"	21	40x120	25	1,000	..	1,000	..	P
"	"	20	40x120	25	1,000	..	1,000	..	P
Unfinished house	Thomas Doherty	19	40x120	25	1,000	800	1,800	..	P
"	"	18	36x120	25	900	800	1,700	..	P
Vacant lot	Arthur W. Godson	54	60x120	20	1,200	..	1,200	..	P
"	Musson & Musson	53	50x120	20	1,000	..	1,000	..	P
"	Arthur W. Godson	52	50x120	20	1,000	..	1,000	..	P
"	Unknown	51	50x120	20	1,000	..	1,000	..	P
"	J. Frederick Moore	50	50x120	20	1,000	..	1,000	..	P
"	Henry O'Brien	49	50x120	20	1,000	..	1,000	..	P
"	Wm. C. Hewish	48	50x120	20	1,000	..	1,000	..	P
"	Unknown	47	50x120	20	1,000	..	1,000	..	P
"	Walter S. Lee	46	50x120	20	1,000	..	1,000	..	P
"	F. W. Gibbs	66	120x	20	2,400	..	2,400	..	P
SPENCER AVENUE—WEST SIDE, FROM KING ST.									
Alexander Fraser	J. A. McBurney	2	30x202	30	900	2,240	3,140	..	P
Jackson McBurnly	Jackson McBurney	4	30x202	30	900	2,240	3,140	..	P
William Harder	Thomas Bryce	6	30x202	30	900	2,326	3,226	..	P
William Rennie	"	8	30x202	30	900	2,251	3,151	..	P
Vacant lot	W. H. Ray	86	60x202	30	1,800	..	1,800	..	S
"	"	87	60x202	30	1,800	..	1,800	..	S
Unfinished house	Holmes C. Stevens	88	30x202	30	900	800	1,700	..	P
"	"	88	30x202	30	900	800	1,700	..	P
Vacant lot	W. H. Ray	89	26x202	30	780	..	780	..	S
Andrew McKnight	S. S. Mutton	28	34x202	30	1,020	1,590	1,305	..	P
James Rose	"	28	....	..	..	..	1,305	..	P
Sarah Kyle	Miss Sarah Kyle	30	40x202	30	1,200	1,590	2,790	..	P
Vacant lot	William H. Ray	90	20x202	30	600	..	600	..	S
John A. Carlaw	John A. Carlaw	36	240x202	30	7,200	4,200	11,400	..	P
Vacant lot	— Stanley	95	60x202	30	1,800	..	1,800	..	P
"	"	96	60x202	30	1,800	..	1,800	..	P
Henry R. Wiglesworth	George Barton	52	23.4x202	30	700	1,837	2,537	..	P
Vacant house	"	54	23.4x202	30	700	1,837	2,537	..	P
Robert Gilray	Robert Gilray	56	23.4x202	30	700	1,802	2,502	..	P
Vacant lot	A. H. Gilbert	98	70x202	30	2,100	..	2,100	..	P
"	H. Sherman	99	70x202	30	2,100	..	2,100	..	P
Vacant house	Thomas W. Bryce	66	45x202	30	1,350	2,530	3,880	..	P
"	"	68	45x202	30	1,350	2,530	3,880	..	P
Alexander W. Murdoch	Mrs. Sarah Murdoch	70	50x202	30	1,500	2,754	4,254	..	P
John Gray	John Gray	72	50x202	30	1,500	2,530	4,030	..	P
Vacant lot	Unknown	102	20x202	30	600	..	600	..	P
"	"	103	70x202	30	2,100	..	2,100	..	P
"	"	104	70x202	30	2,100	..	2,100	..	P
"	J. M. Wingfield	23	20x120	30	600	..	600	..	P
"	"	25	40x120	25	1,000	..	1,000	..	P
"	Unknown	26	40x120	25	1,000	..	1,000	..	P
Unfinished house	William Elkins	27	35x120	25	875	1,000	1,875	..	P
"	"	28	35x120	25	875	1,000	1,875	..	P
"	"	28	35.3x120	25	881	1,000	1,881	..	P
Vacant lot	Henry O'Brien	55	74x150	20	1,480	..	1,480	..	P
"	"	56	54x150	20	1,080	..	1,080	..	P
"	Edward Hickson	57	52x150	20	1,040	..	1,040	..	P
"	E. A. Gwynne	58	50x150	20	1,000	..	1,000	..	P
"	Walter S. Lee	59	50x150	20	1,000	..	1,000	..	P
"	E. A. Gwynne	60	50x150	20	1,000	..	1,000	..	P
"	E. W. D. Tighe	61	50x150	20	1,000	..	1,000	..	P

Occupant.	Owner	Street or Lot No.	Size of Lot.	Rate per foot.	Value of Land.	Value of Buildings.	Total Value.	Occupant's Income.	Pub. Sch. P. Sep. Sch. S.
				$	$	$	$	$	
Vacant lot	Arthur W. Godson	62	50x150	20	1,000	..	1,000	..	P
"	"	63	52x150	25	1,040	..	1,040	..	P
COWAN AVENUE—East Side, from Queen St.									
Hugh Tulloch	James Barnes	9	45x171	30	1,350	650	2,000	..	P
Episcopal Church	Episcopal Church	..	90x171	30	2,700	5,300	8,000	exm't	P
Thomas F. Hopkirk	John J. Lappin	21	22.6x171	30	675	1,200	1,875	..	P
James MacFadden	"	23	22.6x171	30	675	1,200	1,875	..	P
Albert F. Brown	John P. Anderson	25	22.6x171	25	565	1,260	1,763	..	P
David Preston	"	27	22.6x171 45x49	25 5	562 225	1,200	1,987	..	P
Charles Tunnicliffe	Mrs. E. Tunnicliffe.....Rear	29	47x171	30	1,410	800	2,210	..	P
Alfred Corke	Alfred Corke	31	30.6x122	30	918	1,450	2,368	..	P
James Tulloch	James Tulloch	55	38x61	25	950	1,200	2,150	..	P
William Threlkeld	"	57	21x61	25	525	1,150	1,675	..	P
Andrew Hendry	Andrew Hendry	59	42x173	30	1,260	1,001	2,261	..	P
Charles Mansell	Charles Mansell	61	84x173	30	2,520	1,115	3,635	..	P
Charles Brown	Charles Brown	67	42x173	30	1,260	900	2,160	..	P
William Munger	William Munger	69	42x173	30	1,260	924	2,184	..	P
Vacant lot	S. Tulloch	..	45.6x173	30	1,365	..	1,365	..	P
"	Unknown	34	19x100	20	380	..	380	..	P
"	"	32	41x120	18	738	..	738	..	P
"	"	31	40x120	18	720	..	720	..	P
"	"	30	40x120	18	720	..	720	..	P
"	"	29	26.6x120	18	477	..	477	..	P
COWAN AVENUE—West Side, from Queen.									
Lumber yard	Isaac Lennox	91	51.8x163	30	1,550	..	1,550	..	P
"	C. J. MacBeth and W. J. MacBeth	90	51.8x163	30	1,550	..	1,550	..	P
John Everett	Mrs. Rachel Everrett	20	22x163	30	660	1,500	2,160	..	P
Charles L. Inglis	Mary A. Manger	22	29.8x163	30	890	1,600	490	684	P
Joseph Carter	Joseph Carter	24	27.8x163	30	830	1,600	2,430	..	P
Lachlan McKellar	"	26	24x163	30	720	1,500	2,220	..	P
Edward A. Stevens	Edward A. Stevens	30	25.10x163	30	775	775	1,550	..	P
Annie Cameron	Annie Cameron, Mary Cameron and Jessie Cameron	32	25.10x163	30	775	897	1,672	..	P
John Kyle	John Kyle	34	28.8x163	30	860	998	1,858	..	P
Michael J. Day	Richard J. Day	36	23x163	30	690	926	1,616	..	P
Robert S. Irving	Mrs. Ockley	38	25.10x163	30	795	927	1,702	..	P
John M. Redmond	Mrs. J. M. Redmon	40	25.10x163	30	775	927	1,702	..	P
Methodist Church	Methodist Church	78	103.4x163	30	3,100	15,000	18,100	exm't	P
John G. Hagerman	J. W. Hughes	50	17.3x163	30	518	931	1,449	..	P
Jennie Wallace	"	52	17.3x163	30	518	931	1,449	..	P
Edward S. Evans	"	54	17.3x163	30	518	1,031	1,549	..	P
Charles Henderson	Charles Henderson	56	25.10x163	30	775	1,533	2,308	..	P
K. Grant	K. Grant	58	25.10x163	30	775	1,121	1,896	..	P
Thomas Reynolds	Thomas Reynolds	60	25.10x163	30	775	600	1,375	..	P
Thomas Hancock	Thomas Hancock	62	25.10x163	30	775	600	1,375	..	P
William L. Ogle	Andrew D. Harris	64	25.10x163	30	775	1,949	2,724	..	P
George Schofield	"	66	25.10x163	30	775	1,949	2,724	..	P
Caleb Weeks	Richard West	70	25.10x163	30	775	1,949	2,724	..	P
John W. Brown	"	72	25.10x163	30	775	1,949	2,724	..	P
Vacant house	Ella Kennedy	74	25.10x163	30	775	2,049	2,824	..	P
Alexander Sutherland	"	76	25.10x163	30	775	2,049	2,824	..	P
Vacant house	William R. King	78	25.10x163	30	775	1,949	2,724	..	..
Robert Sking	Robert S. King	80	25.10x163	30	775	2,049	2,824	..	P
Philip Pearson	Philip Pearson	82	25.8x163	30	770	1,375	2,145	..	P
James Hunter	"	84	25.8x163	30	770	1,375	2,145	..	P
Vacant lot	M. J. Graydon	7	61.9x165	25	1,544	..	1,544	..	P
"	"	9	52x165	25	1,300	..	1,300	..	P
"	"	11	52x165	25	1,300	..	1,300	..	P
"	"	13	52x165	25	1,300	..	1,300	..	P
"	"	15	52x165	25	1,300	..	1,300	..	P
"	A. H. Whitney	17	52x165	25	1,300	..	1,300	..	P
"	Charles Rogers	19	52x165	25	1,300	..	1,300	..	P
"	Mrs. J. McCraney	21	52x165	25	1,300	..	1,300	..	P
"	Rev. Alfred McCann	23	52x165	25	1,300	..	1,300	..	P
"	Holmes C. Stevens and Henry C. Stevens	25	52x165	25	1,300	..	1,300	..	P
"	George Eakin	27	52x165	25	1,300	..	1,300	..	P
"	Wm. W. Hall	29	52x165	25	1,300	..	1,300	..	P
"	Wm. G. H. Lowe	31	52x165	25	1,300	..	1,300	..	P
"	A. G. Anderson	33	52x165	25	1,300	..	1,300	..	P
"	Robert L. Patterson	35	52x165	25	1,300	..	1,300	..	P
"	Minnie Hodgins	37	52x165	25	1,300	..	1,300	..	P
"	W. H. Irving	39	52x165	25	1,300	..	1,300	..	P
"	Smith Thompson	41	52x165	25	1,300	..	1,300	..	P
"	Robert Gunther	43	52x165	25	1,300	..	1,300	..	P
Richard H. Flint	Richard H. Flint	104	15x84	21	315	379	694	..	P
Robert Tannner	Robert Tanner	6	15x84	21	315	379	694	..	P
Peter McCredie	W. F. Sexton	8	15x84	21	315	379	694	..	P
George T. Bloomfield	George T. Bloomfield	10	15x84	21	315	379	694	..	P
William Walls	John O'Grady	12	15x84	21	315	379	694	..	P
John O'Grady	"	14	15x84	21	315	379	694	..	P
Thomas Wren	Thomas Wren	16	15x84	21	315	379	694	..	P
Joseph McGiven	Joseph McGiven	18	15x84	21	315	379	694	..	P
George Thomas	George Thomas	20	15x84	21	315	379	694	..	P
James Thomas	Keele & Penrose	22	15x84	21	315	379	694	..	P
Vacant lot	Arthur Mercer	49	52x165	20	1,040	..	1,040	..	P
"	"	51	52x165	20	1,040	..	1,040	..	P

Occupant.	Owner.	Street or Lot No.	Size of Lot.	Rate per foot.	Value of Land.	Value of Buildings	Total Value.	Occupant's Income.	Pub. Sch. P. Sep. Sch. S.
				$	$	$	$	$	
Vacant lot	Kerr & Jenkins	53	52x165	20	1,040	..	1,040	..	P
"	"	55	50.7x165	20	1,012	..	1,012	..	P
"	William A. Orr	59	39.5x165	18	709	..	709	..	P
"	J. A. McBurney	60	97.3x165	18	1,750	..	1,750	..	P
DUNN AVENUE—East Side, at Queen St., Going South.									
Vacant lot	J. C. Spotten	92	51.8x163	30	1,550	..	1,550	..	P
Vacant house	John H. Thompson	15	25.10x163	30	775	1,060	1,835	..	P
William H. Slaght	Wm. H. Slaght	17	25.10x165	30	775	1,060	1,835	..	P
Vacant lot	E. A. Kelly	88	51.8x165	30	1,550	..	1,550	..	P
David S. Taylor	Charles Pollock	25	19.6x165	30	585	742	1,327	..	P
Vacant house	Colonel Hale	27	19.4½x165	30	581	742	1,323	..	P
"	"	29	19.4½x165	30	581	742	1,323	..	P
"	"	31	19.4x165	30	580	742	1,322	..	
Frederick Chandler	"	33	17.9x165	30	532	742	1,274	..	P
Private lane	"	..	8x165	30	240	..	240	..	P
Edward S. Shaw	Edward S. Shaw	35	30x163	30	900	837	1,737	..	P
John Bethel	John Bethel	37	30x163	30	900	991	1,891	..	P
Louisa M. Kirwood	People's Loan & Deposit Co.	39	21.8x163	30	650	936	1,586	..	P
Thomas Luscombe	"	41	21.8x163	30	650	936	1,586	..	P
John W. Sutherland	William Rankin	43	25.10x163	30	775	790	1,565	..	P
William H. May	William H. May	45	25.10x163	30	775	790	1,565	..	P
Samuel George Stone, D.D.	Methodist Church	49	51.8x163	30	1,550	3,159	2,709	800	P
John Watson Hughes	John Watson Hughes	55	30x163	30	900	1,180	2,080	..	P
Frederick W. Thompson	"	57	21.8x165	30	650	905	1,555	..	P
James Stark	James Stark	59	51.8x163	30	1,550	462	2,012	..	P
Vacant lot	George Golding	69	51.8x163	30	1,550	..	1,550	..	P
"	Thomas Downey	68	51.8x163	30	1,550	..	1,550	..	P
Thomas Downey	"	71	51.8x163	30	1,550	1,753	3,303	..	P
William Walmsley	John Ough	73	25,10x163	30	775	970	1,745	..	P
George Graham	George Graham	75	25.10x163	30	775	1,500	2,275	..	P
George Hess	John Gable	77	40x163	30	1,200	2,906	4,106	..	P
George Sinclair	George Sinclair	79	45x163	30	1,350	2,906	4,256	..	P
Joseph Lennox	Joseph Lennox	81	36x163	30	1,080	2,689	3,769	..	P
Rear land	Isaac Lennox	..	18x50	4	72	150	222	..	P
Vacant lot	W. J. McCrimmon	6	61.9x165	30	1,852	..	1,852	..	P
"	"	8	52x165	30	1,560	..	1,560	..	P
"	"	10	36.3-12x165	30	1,087	..	1,087	..	P
Unfinished house	George Sinclair	12	67.9-12x165	30	2,032	200	2,232	..	P
"	"	14	52x165	30	1,560	1,200	2,760	..	P
James Brown	James Brown	137	52x165	30	1,560	2,000	3,560	..	P
Vacant lot	D. McKnight	18	52x165	30	1,560	..	1,560	..	P
James Clark	Columbus Green	143	26x165	30	780	1,876	2,656	..	P
Henry L. Prouse	"	143	26x165	30	780	1,876	2,656	..	P
Vacant house	A. Royce	141	52x165	30	1,560	2,100	3,660	..	P
James Martin	Margaret Martin	151	104x165	30	3,120	2,700	5,820	..	P
Thomas Hook	Thomas Hook	157	104x165	30	3,120	3,500	6,620	..	P
Walter E. Belcher	Quebec Bank	161	104x165	30	3,120	3,000	6,120	..	P
Vacant lot	J. W. Sutherland	36	60x165	30	1,800	..	1,800	..	P
"	"	38	50x165	30	1,500	..	1,500	..	P
James F. Lawson	James F. Lawson	173	52x165	30	1,560	1,318	2,878	..	P
Vacant lot	H. Lamport	42	52x165	30	1,560	..	1,560	..	P
"	"	44	52x165	30	1,560	..	1,560	..	P
"	"	46	52x165	30	1,560	..	1,560	..	P
L. Humphrey Irving	L. Humphrey Irving	191	52x165	30	1,560	2,741	4,301	..	P
Vacant lot	Amelius Irving	50	52x165	35	1,560	..	1,560	..	P
"	Unknown	52	52x165	30	1,560	..	1,560	..	P
"	"	54	52x165	30	1,587	..	1,587	..	P
"	H. A. Orr and J. A. McBurney	58	40.8x165	20	813	..	813	..	P
William T. McCrimmon	William T McCrimmon	229	97.3x160	20	1,955	2,194	4,149	..	P
Vacant lot	Malcolm Gibbs	2	100x160	20	2,500	..	2,500	..	P
"	O. R. Peck	1	25x120	25	625	..	625	..	P
"	"	2	25x120	25	625	..	625	..	P
"	"	3	27.6x120	25	688	..	688	..	P
"	"	4	27.6x120	25	688	..	688	..	P
"	B. Meharry	5	27.6x120	25	688	..	688	..	P
"	"	6	27.6x120	25	688	..	688	..	P
"	Robert W. Gowanlock	10	50x160	25	1,250	..	1,250	..	P
"	"	11	50x160	25	1,250	..	1,250	..	P
"	"	12	60x160	25	1,500	..	1,500	..	P
"	Moffatt & Rankin	47	60x160	25	1,500	..	1,500	..	P
"	"	48	121.4x160	20	2,427	..	2,427	..	P
DUNN AVENUE—West Side, from Queen Going South.									
G. R. Bently	W. R. Burns	2	18.9x163	30	562	1,217	1,769	..	P
Edwin Dickie	"	4	18.9x163	30	562	1,217	1,769	..	P
William Thompson	"	6	18.9x163	30	562	1,217	1,769	..	P
Edgar M. Clarke	"	8	18.9x163.1	30	562	1,217	1,769	..	P
Presbyterian Church	Presbyterian Church	15, 18, 19	155x163	30	4,650	22,000	26,650	exm't	P
Thomas Oulster	Thomas Oulster	30	51.8x163	30	1,550	450	2,000	..	P
Robert P. McKay	Robert P. McKay	36	51.8x163	30	1,550	2,700	2,250	1,000	P
Henry Sutherland	Henry Sutherland	40	51.8x163	30	1,550	2,300	3,850	..	P
Holmes C. Stevens	Holmes C. Stevens	44	51.8x163	30	1,550	1,770	3,320	..	P
James W. Fenwick	James W. Fenwick	48	51.8x163	30	1,550	1,870	3,420	..	P
James Chricton	James Chricton	52	51.8x163	30	1,550	607	2,157	..	P

Occupant.	Owner.	Street or Lot No.	Size of Lot.	Rate per foot.	Value of Land.	Value of Buildings	Total Value.	Occupant's Income.	Pub. Sch. P. Sep. Sch. S.
				$	$	$	$	$	
Vacant lot	James Hunter	34	51.8x163	30	1,550	..	1,550	..	P
"	"	35	51.8x163	30	1,550	..	1,550	..	P
Ellen Watson	R. J. Oakley	64	25.10x163	30	775	952	1,727	..	P
Prosper A. Hurd	Lydia McCormack	66	25.10x163	30	775	952	1,727	..	P
James G. Robinson	R. O. Dickson	68	33x163	30	990	1,330	2,320	..	P
William Dean	William Dean	70	33.4x163	30	1,000	1,430	2,430	..	P
Joseph W. St. John	Joseph W. St. John	72	36x163	30	1,080	2,200	3,280	..	P
George Edwards	George E wards	74	35x163	30	1,050	2,100	3,150	..	P
William Harkness	Mrs. Wm. Harkness	76	34.6x163	30	1,035	2,100	3,135	..	P
Andrew Muir	Mrs. Elizabeth Muir	78	45.6x163	30	1,365	2,100	3,465	..	P
Charles Kelly	Charles Kelly	114	32.6x165	30	1,875	1,400	3,275	..	P
Francis Ferguson	Rev. T. W. Campbell	116	49x165	30	1,470	1,500	2,970	..	P
Richard O. Dickson	Richard O. Dickson	120	50x165	30	1,500	3,465	4,965	..	P
Vacant lot	James G. Robinson	73 / 75	65x165	30	1,950	..	1,950	..	P
Char es J. Brown	Charles J. Brown	128	32.6x165	30	975	2,105	3,080	..	P
Anna M. Thorne	Horace Thorn	130	....	..	975	2,105	3,080	..	P
Home for Incurables	Trustees for the Home for Incurables	..	4½ acres, 528x330	60	31,680	75,000	106,680	exm't	P
Vacant lot	Henry Lamport	79	52x165	30	1,560	..	1,560	..	P
"	"	81	52x165	30	1,560	..	1,560	..	
Adam H. Meyers	Miss Ellen Burns	176	78x165	30	2,340	2,689	5,029	..	P
Robert Laidlaw	Mary Burns	178	40x165	30	1,200	2,750	3,950	..	P
Willis Laurie	Willis Laurie	180	38x165	30	1,140	2750	3,890	..	P
Vacant lot		89	52x165	30	1,560	..	1,560	..	P
"	W. A. Rundle	91	52x160	30	1,560	..	1,560	..	P
"		93	52x165	30	1,560	..	1,560	..	P
"	William Taylor	94	50.7x165	20	1,012	..	1,012	..	P
"	— Allan	26	50x160	25	1,250	..	1,250	..	P
"	"	27	50x160	25	1,250	..	1,250	..	P
Vacant house	C. Harrison	28	50x160	25	1,250	2,700	3,950	..	P
Vacant lot	A. H. Hooey	..	20x160	25	500	..	500	..	P
"	P. G. Close	40	60x160	25	1,500	..	1,500	..	P
"	"	41	60x160	25	1,500	..	1,500	..	P
"	"	42	60x160	25	1,500	..	1,500	..	P
"	"	43	141x160	20	2,820	..	2,820	..	P
CLOSE AVENUE—East Side, from Queen, Going South.									
Mrs. G. W. Gill	William Parsons	..	25.10x163	30	775	542	1,317	..	P
Hannah Craigie	"	13	25.10x163	30	775	542	1,317	..	P
William Parsons	" Rear	15	....	..	..	200	200	..	P
Donald McKilrie	"	17	51x47	13	153	300	453	..	P
Entrance to rear	J. H. Cairns	..	4x118	27	108	..	108	..	P
Samuel Black	"	15	23.10x118	27	644	1,500	2,144	..	P
George Bailey	Mrs. Savina Bailey	17	23.10x118	27	644	1,500	2,144	..	P
Green house	Robert Mearns	19	25.10x163	30	775	500	1,275	..	P
Robert Mearns	"	23	25.10x163	30	775	768	1,543	..	P
John Mearns	— Rogers	25	51.8x163	30	1,550	768	2,318	..	P
William Small	William Drinkley	29	25.10x163	30	775	1,911	2,686	..	P
William Drinkley	"	31	25.10x163	30	775	1,911	2,686	..	P
Unfinished house	Thomas Stapley	24	21.4x163	30	640	1,500	2,140	..	P
"	"	24	20.6x163	30	615	1,350	1,965	..	P
"	"	24 / 25	20.6x163	30	615	1,350	1,965	..	P
"	"	25	20.6x163	30	640	1,350	1,965	..	P
"	"	25	20.6x163	30	615	1,350	1,966	..	P
Vacant lot	James Brown	28	51.8x163	30	1,550	..	1,550	..	P
"	J. W. L. Forrester	29	51.8x163	30	1,550	..	1,550	..	P
George W. Wilkins	"	57	51.8x163	30	1,550	1,620	3,170	..	P
Vacant lot	"	33	51.8x163	30	1,550	..	1,550	..	P
"	"	36	23.4x153	30	700	..	700	..	P
Mary B. Heneage	Mrs. Margaret Smith	65	22x163	30	660	1,155	1,815	..	P
James Smith	"	67	22x163	30	660	1,205	1,865	..	P
Frank Birley	"	71	79.4x163	30	2,380	1,509	3,889	..	P
James Miller	Mrs. Minnie M. Smith	77	30x163	30	900	1,610	2,510	..	P
Walter Smith	"	79	30x163	30	900	1,710	2,610	..	P
Vacant lot	Richard West	44	51.8x163	30	1,550	..	1,550	..	P
"	"	45	51.8x163	30	1,550	..	1,550	..	P
"	A. W. Dodd	66	51.9x165	30	1,852	..	1,852	..	P
"	Mrs. Harriet Hooper, — Kelly and — Campbell	68	10x165	30	300	..	300	..	P
Thomas J. Hooper	Mrs. Harriet Hooper	123	42x165	30	1,000	1,400	2,660	..	P
Orlando Giles	Mrs. Margaret Giles	127	25x165	30	780	687	1,467	..	P
Vacant lot	R v. Thomas Cullen	70	26x165	30	780	..	780	..	P
"	Rev. R. W. Laird	72	52x165	30	1,560	..	1,560	..	P
"	"	74	52x165	30	1,560	..	1,560	..	P
"	Rev. Thomas Cullen	76	52x165	30	1,560	..	1,560	..	P
"	George Gurd	78	52x165	30	1,560	..	1,560	..	P
"	Edward Dixon	80	52x165	30	1,560	..	1,560	..	P
James Coxhead	James Coxhead	165	52x165	30	1,560	1,889	3,449	..	P
Vacant lot	George Gurd	84	51x165	30	1,560	..	1,560	..	P
Thomas W. Jones	Thomas Malcolm	171	26x165	30	780	1,841	2,621	..	P
Thomas Malcolm	"	173	26x165	30	780	1,741	2,521	..	P
Vacant lot		88	52x168	30	1,560	..	1,560	..	P
"		90	35.7x165	30	1,067	..	1,067	..	P
CLOSE AVENUE—West Side, from Queen Street.									
Vacant lot	William C. Hewish	1	89x149.6	30	2,670	..	2,670	..	P
James Goodfellow	James Goodfellow	56	46.9x149.6	30	1,202	2,154	3,556	..	P

Occupant.	Owner.	Street or Lot No.	Size of Lot.	Rate per foot.	Value of Land.	Value of Buildings	Total Value.	Occupant's Income.	Pub. Sch. P. Sep. Sch. S.
				$	$	$	$	$	
Vacant lot	— Geary	1, 2	66x149.6	30	1,980	..	1,980	..	P
"	John Douglass	1, 3	50x149.6	30	1,500	..	1,500	..	P
"	James Scott	3	78x149.6	30	2,340	..	2,340	..	P
"	John Rennie	3	40x149.6	30	1,200	..	1,200	..	P
"	Jacob D. Tripp	3	26x149.6	30	780	..	780	..	P
Unfinished house	"	3	22x149.6	30	660	1,200	1,860	..	P
"	"	3	22x149.6	30	660	1,200	1,860	..	P
Vacant lot	Edward Hickson	4	135x149.6	30	4,050	..	4,050	..	P
"	"	5	54.9x149.6	40	2,190	..	2,190	..	P
Public School	Public School Board	14, 15, 16, 17, 18	250x150	30	7,500	18,000	25,500	exm't	..
R. W. Hicks	At School	..	....	..	..	..	..	600	P
Vacant lot	James Carruth	19	50x150	30	1,500	..	1,500	..	P
"	Caesar Cozhead	20	50x150	30	1,500	..	1,500	..	P
"	Charles A. Tubby	9, 10	138x150	30	4,140	..	4,140	..	P
Langley Swell	George Watson	156	22x145	28	616	1,460	2,076	..	P
George Watson	"	158	22x145	28	616	1,460	2,076	..	P
Unfinished house	"	11	21x145	28	588	900	1,488	..	P
Vacant lot	Alexander Hay	10, 11	70x150	28	1,960	..	1,960	..	P
"	William Dixon	1	50x150.7	30	1,500	..	1,500	..	P
"	"	2	50x150.7	30	1,500	..	1,500	..	P
"	"	3	50x150.7	30	1,500	..	1,500	..	P
"	"	4	50x150.7	30	1,500	..	1,500	..	P
"	"	5	50x150.7	30	1,500	..	1,500	..	..
"	"	6	50x150.7	30	1,500	..	1,500	..	..
"	John Wallace	7	50x150.7	30	1,500	..	1,500	..	..
"	William Dixon	8	50x150.7	30	1,500	..	1,500	..	..
"	"	9	50x150.7	30	1,500	..	1,500	..	..
"	"	10	50x150.7	30	1,500	..	1,500	..	..
"	"	11	54.10x150.7	25	1,371	..	1,371	..	..
JAMIESON AVENUE—EAST SIDE, COMMENCING AT QUEEN.									
Vacant lot	Wm. C. Hewish	1	89x149	30	2,670	..	2,670	..	P
High School	High School Board	1, 2	193x298	30	5,790	34,540	40,000	exm't	P
John Winchester	John Winchester	..	200x298	60	12,000	3,715	15,715	..	P
Vacant lot	A. G. Hewish	1, 2	70x149	30	2,100	..	2,100	..	P
A. George Hewish	"	65	46x149	30	1,380	2,738	4,118	..	P
John Douglass	John Douglass	67	50x149	30	1,500	654	2,154	..	P
James Scott	James Scott	69	78x149	30	2,340	2,741	5,081	..	P
Joseph E. Rogers	Joseph E. Rogers	73	40x149	30	1,200	2,300	3,500	..	P
Vacant lot	Edward Dixon	3	40x149	30	1,200	..	1,200	..	P
"	Richard Thorne	3	70x149	30	2,100	..	2,100	..	P
Richard Thorne	"	89	68x149	30	2,040	3,029	5,069	..	P
Vacant lot	"	4	67x149	30	2,010	..	2,010	..	P
Frederick Wilson	Frederick Wilson	97	54.10x149	40	2,193	995	3,188	..	P
Vacant lot	E. Tyler	7	50x150	30	1,500	..	1,500	..	P
"	M. J. Foy	8	50x150	30	1,500	..	1,500	..	P
"	A. M. Gianlilli	9	50x150	30	1,500	..	1,500	..	S
Angelo M. Gianelli	"	..	50x150	30	1,500	5,143	6,643	..	S
Vacant lot	"	11	50x150	30	1,500	..	1,500	..	S
"	Hugh McMath and C. M. Gorden	12	50x150	30	1,500	..	1,500	..	S
"	Neil Currie	13	50x150	30	1,500	..	1,500	..	P
"	R. O. McCulloch	9, 10	138x150	30	4,140	..	4,140	..	P
Amiable Hess	Amiable Hess	161	65x150	30	1,950	900	2,850	..	P
Vacant lot	Alexander Hay	11	70x150	30	2,100	..	2,100	..	P
"	J. W. Lester	20	50x149.30	30	1,500	..	1,500	..	P
"	"	19	50x149.11	30	1,500	..	1,500	..	P
"	"	18	50x150	30	1,500	..	1,500	..	P
"	"	17	50x150.1	30	1,500	..	1,500	..	P
"	"	16	50x150.2	30	1,500	..	1,500	..	P
"	"	15	50x150.3	30	1,500	..	1,500	..	P
"	Edward Hickson	14	50x150.4	30	1,500	..	1,500	..	P
"	"	13	44.3x150.5	30	1,328	..	1,328	..	P
Vacant house	S. E. Kennedy	215	77.10x112	30	2,335	1,400	3,735	..	P
"	J. M. Hughes	B	65x112	30	1,950	..	1,950	..	P
"	"	221	54x120	30	1,620	1,400	3,020	..	P
Vacant lot	H. Black	5	100x170.10	30	3,000	..	3,000	..	P
H. Carter	H. Carter	235	86x169	30	2,580	2,400	4,980	..	P
Edwin J. Harding	Rev. Robert Harrison	237	96x169	30	2,880	2,500	5,380	..	P
Vacant lot	Richard Dunbar	6	120x169	30	3,600	..	3,600	..	P
"	J. C. Bell	7	170x169	30	5,100	..	5,100	..	P
JAMIESON AVENUE—WEST SIDE, COMMENCING AT QUEEN.									
William P. Atkinson	William P. Atkinson	A	244.7x317	30	3,438	2,905	6,343	..	P
Vacant lot	A. Maynard	C	98x316	30	2,940	..	2,940	..	P
"	Adelaide Maynard	11	44x135	30	1,320	..	1,320	..	P
"	"	10	44x135	30	1,320	..	1,320	..	P
"	"	9	44x135	33	1,452	..	1,452	..	P

Occupant's Income.	Pub. Sch. P. or Sep. Sch.	Occupant.	Owner.	Street or Lot No.	Size of Lot.	Rate per foot.	Value of Land.	Value of Buildings.	Total Value.	Occupant's Income.	Pub. Sch. P. or Sep. Sch.
$						$	$	$	$	$	
	P	Vacant lot	Unknown	8	40x140	33	1,320	..	1,320	..	P
		"	"	6, 7	45.3x140	30	1,358	..	1,358	..	P
	P	Arthur T. Gregory	Arthur T. Gregory	1, 6, 58	42.3x140	30	1,268	2,664	3,932	..	P
	P	Vacant lot	S. Alfred Jones	1	42x140	30	1,260	..	1,260	..	P
	P	William H. Jagger	William H. Jagger	62	50x140	30	1,500	2,524	4,024	..	P
	P	Samuel Shaw	Samuel Shaw	66	50x140	30	1,500	2,164	3,664	..	P
	P	William Wedd, jr.	William Wedd, jr	72	60x140	30	1,800	2,258	4,058	..	P
	P	Vacant lot	Wm. P. Atkinson	30	40x140	..	1,200	..	1,200	..	P
	P	John P. Lawless	John P. Lawless	124	50x143.6	30	1,500	2,362	3,862	..	P
		Joseph Dilworth	Joseph Dilworth	128	237x143.6	30	7,110	3,000	10,110	..	P
exm't	..	Vacant lot	James E. McLean	C	100x143.6	30	3,000	..	3,000	..	P
		"	W. H. P. Clement	24	50x143.6	30	1,500	..	1,500	..	P
		"	"	23	50x143.6	30	1,500	..	1,500	..	P
		"	A. Coleman	22	55x143.6	30	1,500	..	1,500	..	P
600	P	"	John H. New	21	50x143.6	30	1,500	..	1,500	..	P
	P	Joseph J. Threlkeld	Joseph J. Threlkeld	172	75x143.6	30	2,250	3,118	5,368	..	P
	P	William H. P. Clement	Wm. H. P. Clement	174	75x143.6	30	2,250	3,118	5,368	..	P
	P	Vacant lot	Edward Hickson	17	50x143.6	30	1,500	..	1,500	..	P
		"	"	16	150.4x70	25	3,774	..	3,774	..	P
	P	Catherine Clark	Catherine Clark	224	160x170	30	4,800	3,240	8,040	..	P
	P	Vacant lot	"	14	30x170	30	900	..	900	..	P
	P	Benjamin Westwood	Benjamin Westwood	240	394x170	25	9,850	6,000	15,850	..	P
	P	Vacant lot	Unknown	5	40x143.6	27	1,080	..	1,080	..	..
		"	"	4	40x143	27	1,080	..	1,080	..	..
		"	"	3	39.3x142	27	1,060	..	1,060	..	..
		MAYNARD AVENUE—EAST SIDE, COMMENCING AT LEOPOLD STREET.									
		Vacant lot	George M. Wedd	2	42x141.7	27	1,134	..	1,134	..	P
		"	"	32	52x140	27	1,404	..	1,404	..	P
		Rev. Robert Leask	Rev. Robert Leask	13	50x140	27	1,350	2,093	3,443	..	P
		Vacant lot	Wm. P. Atkinson	36	50x140	27	1,350	..	1,350	..	P
		"	"	38	50x140	27	1,350	..	1,350	..	P
		MAYNARD AVENUE—WEST SIDE, COMMENCING AT LEOPOLD STREET.									
	P	Charles Cooper	Charles Cooper	2	34.7x120	24	830	2,093	2,923	..	P
exm't	P	Vacant house	Isaac Lennox	4	34.10x120	24	836	2,093	2,929	..	P
	P	Torrence Jack	Torrence Jack	6	39.11x120	24	958	2,500	3,458	..	P
	P	Vacant lot	William Garside	6	52x144.3	27	1,404	..	1,404	..	P
	P	"	A Hendry	8	52x145.3	27	1,404	..	1,404	..	P
		"	"	10	52x145.4	27	1,404	..	1,404	..	P
	P	"	"	12	52x145.10	27	1,404	..	1,404	..	P
	P	"	E. C. Spence	14	52x145.5	27	1,404	..	1,404	..	P
		SPRINGHURST AVENUE—EAST SIDE, COMMENCING AT LEOPOLD STREET.									
		Vacant lot	Robert Forbes	45, 46, 47	25x150	25	625	..	625	625	P
		"	Caleb Weeks	E	96.6x166.5½	25	2,413	..	2,413	..	P
		"	C. F. Wortell	51	50x143.6½	25	1,250	..	1,250	..	P
		"	"	50	50x143.6½	25	1,250	..	1,250	..	P
		"	"	49	50x143.6½	25	1,250	..	1,250	..	P
		"	R. N. Gooch	48	50x143.6½	25	1,250	..	1,250	..	P
		"	E. N. Williams and — Chapman	D	100x143.6½	25	1,250	..	1,250	..	P
	S	"	— Deverney and — Duvernet	47	50x143.6½	25	1,250	..	1,250	..	P
	P	"	Edward Hickson	46	50x143.6½	25	1,250	..	1,250	..	P
	P	"	"	45	50x143.6½	25	1,250	..	1,250	..	P
	P	"	"	44	50x143.6½	25	1,250	..	1,250	..	P
	P	"	"	43	50x143.6½	25	1,250	..	1,250	..	P
	P	"	"	42	50x136	25	1,250	..	1,250	..	P
	P	"	"	41	50x110	25	1,250	..	1,250	..	P
	P	"	William C. Hewish	40	103x55	15	1,545	..	1,545	..	P
	P	**SPRINGHURST AVENUE—WEST SIDE, COMMENCING AT LEOPOLD STREET.**									
	P	Vacant lot	Unknown	A	35x124	25	875	..	875	..	P
	P	"	Edward Hickson	25	35x126.5	25	875	..	875	..	P
	P	"	"	26	50x100	25	1,250	..	1,250	..	P
	P	"	"	27	50x130	25	1,250	..	1,250	..	P
	P	"	"	28	50x143.6½	25	1,200	..	1,250	..	P
	P	"	John Hall	29	50x143.6½	25	1,250	..	1,250	..	P
	P	"	"	30	50x143.6½	25	1,250	..	1,250	..	P
	P	"	Hartley H. Dewart	31	50x143.6½	25	1,250	..	1,250	..	P
	P	"	Edward E. Sheppard	32	50x143.6½	25	1,250	..	1,250	..	P
	P	"	E. Eckhardt	33	50x143.6½	25	1,250	..	1,250	..	P
	P	"	John Hall	34	50x143.6½	25	1,250	..	1,250	..	P
	P	"	"	35	50x143.6½	25	1,250	..	1,250	..	P
	P	"	John Sturdy	36	50x143.6½	25	1,250	..	1,250	..	P
	P	"	"	37	50x143.6½	25	1,250	..	1,250	..	P
	P	"	"	38	50x143.6½	23	1,150	..	1,150	..	P
	P	"	"	39	93.6x65	15	1,402	..	1,402	..	P

Occupant.	Owner.	Street or Lot No.	Size of Lot.	Rate per foot.	Value of Land.	Value of Buildings	Total Value.	Occupant's Income.	Pub. Sch. P. Sep. Sch. S.
				$	$	$	$	$	
DOWLING AVENUE—East Side, Commencing at Queen.									
Vacant lot	Julius Duncan	7	44x132	30	1,320	..	1,320	..	P
"	W. G. Izzard	8	44x132	30	1,320	..	1,320	..	P
"	"	9	44x132	30	1,320	..	1,320	..	P
"	Joseph Clark	10	44x132	30	1,320	..	1,320	..	P
	— Pallett	11	15x132	30	450	..	450	..	P
Luther Embree	— Mussen	13	29x132	30	870	1,306	2,176	..	P
Vacant lot	W. C. Beddome	12	44x132	30	1,320	..	1,320	..	P
Walter H. Morden	Mrs. Sarah A. Morden	17	44x132	30	1,320	950	2,270	..	P
Vacant lot	Unknown	1	56.6x125	28	1,582	..	1,582	..	P
"	"	3	52x125	25	1,300	..	1,300	..	P
"	Frederick H. Moody	5	52x150	30	1,560	..	1,560	..	P
"	"	7	52x150	30	1,560	..	1,560	..	P
"	William Garside	9	52x150	30	1,560	..	1,560	..	P
"	W. C. Hewish	11	52x150	30	1,560	..	1,560	..	P
"	"	13	52x150	30	1,560	..	1,560	..	P
Unfinished house	Robert Forbes	1	44x150	30	1,320	1,500	2,820	..	P
"	"	..	31x150	30	930	1,200	2,130	..	P
Robert Forbes	"	1	100x150	30	3,000	4,143	7,143	..	P
Vacant lot	C. A. Kelly	5, 6	42.6x143.6½	30	1,275	..	1,275	..	P
"	W. H. Ray	6	42.6x143.6½	30	1,275	..	1,275	..	S
Edward Hickson	Edward Hickson	123	100x143.6½	30	3,000	5,200	8,200	..	P
Vacant land	Dr. Wm. Sloan	9	50x143.6½	30	1,500	..	1,500	..	P
"	"	10	50x143.6½	30	1,500	..	1,500	..	P
"	A. Gilpin	11	50x143.6½	30	1,500	..	1,500	..	P
"	"	12	50x143.6½	30	1,500	..	1,500	..	P
Vacant lot	Alvary Beecraft	13	50x143.6½	30	1,500	..	1,500	..	P
"	"	14	50x143.6½	30	1,500	..	1,500	..	P
"	.....	15	49.8x	25	1,500	..	1,500	..	P
"	Glover P. Harrison	7	66x167	30	1,980	..	1,980	..	P
"	"	8	66x167	30	1,980	..	1,980	..	P
"	F. W. Kingstone	9	66x167	30	1,980	..	1,980	..	P
"	"	10	66x167	30	1,980	..	1,980	..	P
DOWLING AVENUE—Queen Street.	West Side, Commencing at								
Vacant lot	Lang & Meharry	81	100x148.6	30	3,000	..	3,000	..	P
"	J. G. Gibson	81, 80	100x148.6	30	3,000	..	3,000	..	P
"	J. Hawkins	80, 79	100x148.6	30	3,000	..	3,000	..	P
"	Joseph E. McClung	79, 78	100x148.6	30	3,000	..	3,000	..	P
"	Captain Douglas	78	100x148.6	30	3,000	..	3,000	..	P
J. Sturgeon Stewart	J. Sturgeon Stewart	77, 78, 70	60x148.6	30	1,800	3,217	5,017	..	P
Bernard Bryan	Bernard Bryan	74	40x148.6	30	1,200	1,837	1,037	..	P
Vacant lot	W. R. Hall	77, 76	180x148.6	30	5,400	..	5,400	..	P
"	James Scroggie	76	40x130	30	1,200	..	1,200	..	P
	— Reynolds	76	40x130	30	1,200	..	1,200	..	P
Robert Carswell	Robert Carswell	B	228x340	35	7,989	10,280	18,269	..	P
Christopher W. Goodwin	Christopher W. Goodwin	A	50x200	30	1,500	1,284	2,784	..	P
Vacant lot	E. J. Clerk	A	215x75	15	3,225	..	3,225	..	P
"	W. E. Cornell	70	125x439	30	3,750	..	3,750	..	P
"	"	..	7 acres	1,800	12,600	..	12,600	..	P
Herman H. Cook	Herman H. Cook	200	699x650	20	13,980	1,382, 6,177	21,539	..	P
George Gladwin	"	198	....	..	..	690	690	..	P
BEATY AVENUE—East Side, Commencing at Queen Street.									
Vacant lot	Joseph J. Threlkeld	81	132x148.6	28	3,696	..	3,696	..	P
"	"	80	132x148.6	28	3,696	..	3,696	..	P
"	"	79	132x148.6	28	3,696	..	3,696	..	P
"	"	78	82x148.6	28	2,296	..	2,296	..	P
"	W. S. Thompson and A. T. Thompson	78	50x148.6	28	1,400	..	1,400	..	P
"	Joseph J. Threlkeld	77	132x148.6	28	3,696	..	3,696	..	P
"	"	76	120x148.6	28	3,360	..	3,360	..	P
"	"	76, 75	80x148.6	28	2,240	..	2,240	..	P
BEATY AVENUE—West Side, Commencing at Queen Street.									
Episcopal Church	Episcopal Church	84	84x148.6	28	2,352	500	2,852	..	P
Vacant lot	Joseph J. Threlkeld	86	132x148.6	28	3,696	..	3,696	..	P
"	"	87	132x148.6	28	3,696	..	3,696	..	P
"	"	88	132x148.6	28	3,696	..	3,696	..	P
"	Unknown	89	109x145.6	28	3,052	..	3,052	..	P
Edward J. Musson	John Beaty	89, 90	48x148.6	28	1,344	1,500	2,844	..	P
Ralph E. Gibson	"	90	42x148.6	28	1,176	1,500	2,676	..	P
Vacant property	"	90, 91	144x148.6	28	4,032	..	4,032	..	P
Vacant house	Harry Ray	91	50x148.6	28	1,400	3,850	5,250	..	S

Occupant.	Owner	Street or Lot No.	Size of Lot.	Rate per foot.	Value of Land.	Value of Buildings.	Total Value.	Occupant's Income.	Pub Sch. P Sep. Sch. S
				$	$	$	$	$	
WILSON AVENUE—EAST SIDE, FROM QUEEN.									
Vacant lot	John Beaty	86	132x148.6	23	3,696	..	3,696	..	..
"	Robert Fortune	87	44x148.6	23	1,232	..	1,232	..	..
Robert W. Hicks	Robert W. Hicks	87	44x148.6	23	1,232	1,650	2,882	..	P
Vacant lot	— Foster	87	44x148.6	23	1,232	..	1,232	..	P
"	Andrew Hendry	88	132x148.6	23	3,696	..	3,696	..	P
"	John Beaty	89	132x148.6	23	3,696	..	3,696	..	P
"	"	90	93x148.6	23	2,604	..	2,604	..	P
"	William Scully	7	40x148.6	23	1,120	..	1,120	..	S
"	"	6	40x148.6	23	1,120	..	1,120	..	S
"	"	5	41x148.6	23	1,148	..	1,148	..	S
WILSON AVENUE—WEST SIDE, COMMENCING AT QUEEN STREET.									
Vacant lot	George Westman	14	30x134	23	840	..	840	..	P
"	W. J. Jennings	14 / 15	35x135	28	980	..	980	..	P
"	W. Spaulding	15	35x135	28	980	..	980	..	P
John O. Thorne	John O. Thorne and Mrs. Catherine Brecken	16	50x135	28	1,400	1,599	2,999	..	P
Vacant lot	John Mallon and M. J. Wood	17	50x135	28	1,400	..	1,400	..	S
"	John Beaty	18	78.5x135	28	2,196	..	2,196	..	P
James Hughes, sr.	James Hughes, sr	43	48x135	28	1,344	1,343	2,687	..	S
James Hughes, jr.	James Hughes, jr	43	26x135	28	728	1,526	2,254	..	S
Vacant lot	James Hughes, sr	43	26x135	28	728	..	728	..	S
"	John Beaty	19	155.10x90	20	3,117	..	3,117	..	P
TRILLER AVENUE—EAST SIDE, COMMENCING AT QUEEN STREET.									
Vacant lot	J. G. Gibson	38	50x134	20	1,000	..	1,000	..	P
"	"	39	50x135	20	1,000	..	1,000	..	P
"	"	40	50x135	20	1,000	..	1,000	..	P
"	"	41	56x135	20	1,120	..	1,120	..	P
"	John Gray	42	56x135	20	1,120	..	1,120	..	P
"	John Beaty	43	24.3x135	20	485	..	485	..	P
QUEEN STREET—SOUTH SIDE, COMMENCING AT DUFFERIN STREET.									
Rosina Bloomberg	Rosina Bloomberg	1201	87x122	50	4,350	4,100	8,450	..	P
George White	"	1205	22.9x122	40	910	260	1,170	..	P
Vacant house	"	1207	18.6x122	40	740	1,134	1,874	..	P
Nicholas Wiggins	— Robinson	1209	14.3x122	40	570	1,162	1,732	..	S
Vacant house	"	1211	14.3x122	40	570	1,162	1,732	..	P
Anne McSpirritt	"	1213	14.3x122	40	570	1,162	1,732	..	P
Vacant house	Charles Rose	1215	21x122	40	840	1,558	2,398	..	P
Vacant lot	John Clark	5	21x122	40	840	..	840	..	P
Alexander Laidlaw	"	1223	42x122	40	1,680	350	2,030	150	P
George Bowley	Dr. T. McConnell	1225	42x120	45	1,890	8,000	2,690	..	P
Samuel Cox	Alexander Craig	1231	42x90	90	3,780	75	3,855	..	P
David Boyd	David Boyd	1233	16x122	100	1,600	910	2,510	150	P
John Butler and James Kelly	"	1235	14.6x122	90	1,305	1,050	2,355	..	S
Samuel R. Hayball	"	1237	14.6x122.9	90	1,305	1,050	2,355	150	P
Vacant lot	J. J. Ward	2	42x122	90	3,780	..	3,780	..	S
Frank Hays	Julia A. Turver	1243	....	..	..	..	650	..	P
John Y. Murdoch	"	..	....	..	..	..	650	..	P
Margaret Radford and Alice Willis	"	1245	20.4x122	90	1,836	2,000	2,530	200	P
John J. Ward	"	1247	22.3x122	90	2,022	3,000	3,022	300	S
John Douglas and Jackson M. Burney	"	1249	....	..	..	..	2,000	600	P
Hugh McMath	Joseph C. Morgan	1251	16.5x122	90	1,478	100	1,578	..	P
Joseph C. Morgan	"	1253	25x122	90	2,250	1,100	3,350	..	P
Adam Lynd	Adam Lynd	1255	42x122	90	3,780	2,500	6,280	600	P
Michael Malcolm	Michael Malcolm	1261	42x122	90	3,780	800	4,580	..	P
Peter Temple	Arthur Harvey	1263	18x122	90	1,620	900	2,520	1,000	S
Benjamin W. Kay	"	1265	18x122	90	1,620	900	2,520	1,000	P
Robert Parker	A. H. Carter	1267	11½x122	90	1,035	1,300	2,335	..	P
John C. Gray & Co	"	1269	15½x122	90	1,395	1,700	1,000	500	P
William T. Gray	"	1269	....	..	..	..	1,000	exm't	P
John Clouston	"	..	....	..	..	..	1,095	..	S
Standard Bank	"	1271	24x98	120	2,880	3,000	3,000	..	..
James Martin		..	....	..	..	..	..	500	P
Augustus H. Carter	Augustus H. Carter	..	....	..	..	..	2,880	..	P
Robert Pinchin and Henry Pinchin	John Emeler	1273	20x122	125	2,500	1,100	2,000	700	P
Mary A. Bennett	"	1273	....	..	..	..	1,600	..	P
Parkdale Lumber Co. office	John McHardy	1275	29x122	90	2,610	100	2,710	..	P
James Stuart		..	....	..	..	..	..	350	P
Stuart Wallace	John McHardy	1279	22.6x122	90	2,025	125	2,150	..	P
Elias Sydney Smith	"	1281	22.6x122	90	2,025	150	2,175	..	P
William Lambert	J. D. Ward	1287	50x122	90	4,500	275	4,775	..	P
James Cumming	James Cummings	1289	35x122	90	3,150	275	3,425	..	P
William Slayht	James Crampsey	1293	18.6x122	90	1,665	500	1,165	..	P
George W. Lankin		1293	....	..	..	..	1,000	..	P
Vacant Office in old Town Hall	Dominion Bank	1297	52.10x122	90	4,755	4,500	7,980	..	P
George Sinclair	"	1301	....	..	..	..	1,000	125	P

Occupant.	Owner.	Street or Lot No.	Size of Lot	Rate per foot.	Value of Land.	Value of Buildings.	Total Value.	Occupant's Income.	Pub. Sch. P. Sep. Sch. S.
				$	$	$	$	$	
Joseph Hutchins	Dominion Bank .....Rear	1297, 1299, 1301	....		..	275	550	..	P
Thomas Brandon	"	1305	42.2x122	90	3,795	400	4,195	200	P
Joseph Dean	Hugh McMath	1311	50x122	125	6,250	200	6,450	400	P
Town and Fire Hall	City Corporation	..	54.4x150	130	7,063	7,000	14,063	exm't	..
Vacant lot	Toronto Real Estate and Investment Co	..	54.4x150	80	4,347	..	4,347	..	P
James K. Hyslop	D. Hassock	1323	54.4x150	80	4,347	750	5,097	..	P
George G. Rowe	George G. Rowe	1329	27.2x150	80	2,173	1,400	3,573	600	P
George Sharp	"	1331	27.2x150	80	2,173	300	2,473	..	P
Vacant lot	P. M. Rowe	..	54.4x150	80	4,347	..	4,347	..	P
"	Caleb Weeks	..	32.6x150	80	2,600	..	2,600	..	P
Robert Ross	"	1347	22x150	110	2,420	3,000	5,420	200	P
Vacant lot	William R. Burns	7	54.4x150	110	5,977	..	5,977	..	P
William R. Burns	"	1355	108.8x150	70	7,606	900	8,506	..	P
Vacant lot	Mrs. Laurie	10	54.4x150	70	3,803	..	3,803	..	P
"	"	11	54.4x150	70	3,803	..	3,803	..	P
"	"	12	54.4x150	75	4,075	..	4,075	..	P
"	W. M. Hall	1	300x110	70	2,100	..	2,100	..	P
"	W. P. Atkinson	B	313.2x146	75	23,487	..	23,487	..	P
John Laxton	John Laxton	1457	75x264	75	5,625	2,375	8,000	..	P
Vacant lot	"	1	35x132	60	2,100	..	2,100	..	P
"	R. McLachlan	2	40x132	60	2,400	..	2,400	..	P
"	William McBain	23	52.6x132	60	3,150	..	3,150	..	P
"	"	4	27.6x132	60	1,650	..	1,650	..	P
"	P. Peppiatt	4, 5	50x132	60	3,000	..	3,000	..	P
Masonic Hall	Masonic Hall	5, 6	50x132	70	3,500	7,000	10,500	..	P
Vacant lot	John Beaty	82	165x198	75	12,375	..	12,375	..	P
John Beaty	"	1497	132x198	75	9,900	2,300	12,200	3,000	P
Vacant lot	"	84, 85	97x118	68	6,596	..	6,596	..	P
"	"	84	50x118	57	2,850	..	2,850	..	P
"	William Sinclair	85	50x130	60	3,000	..	3,000	..	P
"	"	85	50x130	60	3,000	..	3,000	..	P
"	Thomas Bryce	85	50x130	70	3,500	..	3,500	..	P
"	John Beaty	13	34x120	65	2,210	..	2,210	..	P
"	"	12	31x120	55	1,705	..	1,705	..	P
"	"	11	31x120	55	1,705	..	1,705	..	P
"	"	10	31x120	55	1,705	..	1,705	..	P
"	"	9	31x120	55	1,705	..	1,705	..	P
"	"	8	31x120	55	1,705	..	1,705	..	P
"	"	7	31x120	55	1,705	..	1,705	..	P
"	"	6	31x120	55	1,705	..	1,705	..	P
"	"	5	34x120	60	2,040	..	2,040	..	P
"	"	B	144x390	126	18,144	..	18,144	..	P
"	Joseph Davidson	2, 3	60x100	50	3,000	..	3,000	..	..
"	Thomas Bryce	16	65.8x100	50	3,283	..	3,283	..	P
Judson F. Davidson	Joseph Davidson	1621	35x100	50	1,750	500	2,250	500	P
Vacant lot	"	14	24x100	50	1,320	..	1,320	..	P
"	" .... Rear	5	¼ acre	900	300	..	300	..	P
"	Thomas Scholes	2	60x	50	3,000	..	3,000	..	P
Thomas Scholes	"	1643	170x	50	8,500	6,000	14,500	1,500	P
MELBOURNE AVENUE AT DUFFERIN STREET.—NORTH SIDE, COMMENCING									
Jesse Hammond	— Hewish	4	19x150	25	475	889	1,364	..	P
William Johnston	"	6	16.2x150	25	404	889	1,293	..	P
William Holton	"	8	16.8x150	25	417	889	1,306	..	P
Ellen Copplestone	"	10	16x150	25	400	889	1,289	..	P
Vacant lot	Alvary Beecroft	18	16x78	25	400	..	400	..	P
"	"	17	42x78	25	1,050	..	1,050	..	P
"	"	16	42x78	25	1,050	..	1,050	..	P
"	"	15	45x78	30	1,350	..	1,350	..	P
Thomas McConnel	Mrs M. McConnell	22	45x150	35	1,575	800	2,375	..	P
Vacant lot	"	21	42x150	30	1,260	..	1,260	..	..
Unfinished house	Wm. W. Mason	19, 20	25x150	30	750	2,500	3,250	..	P
"	William W. Mason	19, 20	25x150	30	750	2,500	3,250	..	P
James Johnston	James Johnston	34	68x150	30	2,040	2,500	4,540	..	P
George J. Bennett	George J. Bennett	36	54x150	30	1,620	1,500	3,120	..	P
Vacant lot	New Jerusalem Church	15, 16	83x83	30	2,490	..	2,490	..	P
Matthew Donohue	Matthew Donohue	48	22.6x102	30	675	1,464	2,139	..	P
Henry H. Stevenson	"	50	22.6x102	28	630	1,464	2,094	..	P
Robert Lattimore	Robert Lattimore	54	42x450	30	1,260	1,000	2,260	..	P
Vacant house	Peter Gilliland	56	21x150	30	630	1,500	2,130	..	P
John Wanless	John Wanless	58	21x150	30	630	1,500	2,130	..	P
Arthur H. Welsh	Arthur H. Welch	62	42x150	30	1,260	728	1,988	..	P
William A. Shutt	William A. Shutt	66	50x150	30	1,500	896	2,396	..	P
William H. Allison	William H. Allison	70	61x135	30	1,830	975	2,805	..	P
Charles Brown	Charles Brown	74	63.9x120	30	1,912	2,450	4,362	..	P
MELBOURNE AVENUE FROM DUFFERIN ST.—SOUTH SIDE, GOING WEST									
William Lamour	William Lamour	7	42x150	30	1,260	800	2,060	..	P
James M. Wingfield	James M. Wingfield	13	90x150	30	2,703	900	3,600	..	P

Occupant.	Owner	Street or Lot No.	Size of Lot.	Rate per foot.	Value of Land.	Value of Buildings.	Total Value.	Occupant's Income.	Pub Sch. P Sep. Sch. S
				$	$	$	$	$	
Vacant lot	William W. Mason	7, 8	81x87	30	2,430	..	2,430	..	P
Unfinished house	Richard Jose	3, 4	84x120	30	1,260	800	2,060	..	P
Robert Young	Robert Young	35	21x150	30	630	1,200	1,830	..	P
Harry Hall	Harvey Hall	37	21x150	30	630	1,200	1,830	..	P
Vacant house	—— Hackett	39	21x150	30	630	1,200	1,830	..	P
Frank Bailey	C. Kelly	41	21x150	30	630	1,200	1,830	..	P
George Booth	George Booth	47	30x119	30	900	2,200	3,100	..	P
Francis Buchanan	Francis Buchanan	49	28x119	28	784	2,150	2,934	..	P
Robert Y. Grant	—— Hurst	51	29x119	28	812	2,150	2,962	..	P
John H. MacBrian	John H. MacBrian	53	42x150	30	1,260	2,100	3,360	..	P
Egerton R. Young	Matthew Donohue	55	42x150	30	1,260	1,780	3,040	..	P
Margaret Findlay	Margaret Findley	57	19x150	30	570	1,300	1,870	..	P
P. Noverre	J. Bond	59	19x150	30	570	1,300	1,870	..	P
Andrew Mercer	Andrew Mercer	61	17x150	30	510	1,300	1,810	..	P
James McCracken	Priscilla McCracken	63	18.6x150	30	555	1,300	1,855	..	P
Austin McMann	Austin McMann	65	19x150	30	570	1,300	1,870	..	P
William McBroom	J. Bond	67	19x150	30	570	1,300	1,870	..	P
John Henderson	James Tulloch	69	30.11x91	30	927	2,500	3,427	..	P
George Pike	"	71	30.11x91	30	928	2,500	3,428	..	P
LOUISA STREET—NORTH SIDE, COMMENCING AT JAMIESON AVENUE.									
Vacant lot	F. D. Barwick	26	40.6x132	23	932	..	932	..	P
"	James Scroggie	25	40.3x132	23	926	..	926	..	P
"	"	24	40.3x132	23	926	..	926	..	P
LOUISA STREET—SOUTH SIDE, COMMENCING AT JAMIESON AVENUE.									
Vacant lot	James McQuillan	20	43x132	23	989	..	989	..	P
"	F. Stote	21	43.6x132	23	1,000	..	1,000	..	P
"	Thomas E. Spence	22	43.6x132	23	1,000	..	1,000	..	P
"	B. McGrove	23	49.6x132	23	1,137	..	1,137	..	P
LEOPOLD STREET—NORTH SIDE, COMMENCING AT JAMIESON AVENUE.									
Vacant lot	Adelaide Maynard	12	45x132	28	1,260	..	1,260	..	P
Unfinished house	David R. Bell	13	45x132	28	1,260	800	2,060	..	P
James Ingham	James Ingham	22	45x132	28	1,260	2,200	3,460	..	P
James Stewart	James Stewart	24	46x132	28	1,288	2,200	3,488	..	P
Vacant lot	Joseph Norwich	19	45.6x132	28	1,281	..	1,281	..	P
"	"	18	49.6x132	28	1,386	..	1,386	..	P
"	W. H. McLeod	17	49.6x132	28	1,386	..	1,386	..	P
"	"	16	49.6x132	28	1,386	..	1,386	..	P
"	William Townsend	..	46.6x88	28	1,302	..	1,302	..	P
House started	"	..	22.6x88	28	630	200	830	..	P
"	"	..	21x88	28	588	200	788	..	P
"	"	.	21x88	28	588	400	988	..	P
"	"	..	21x88	30	630	400	1,030	..	P
LEOPOLD STREET—SOUTH SIDE, COMMENCING AT JAMIESON AVENUE.									
Vacant lot	Lennox & Campbell	..	41x108.7	27	1,107	..	1,107	..	P
KING STREET—NORTH SIDE, COMMENCING AT DUFFERIN STREET.									
William Swallow	Samuel Black	1200	17x88	45	765	750	1,515	..	P
John W. Hardy	Peoples' Loan Co.	1202	17x88	40	680	730	1,410	..	P
Thomas Coates	"	1204	17x88	40	680	730	1,410	..	P
Walter Laurie	"	1206	17x88	40	680	730	1,410	..	P
Joseph Fitzpatrick	"	1208	27x88	40	680	730	1,410	..	P
David J. Brodie	"	1210	17x88	40	680	730	1,410	..	P
Agnes Hay	James Brandon	1212	17x88	40	680	900	1,580	..	P
John Steele	"	1214	17x88	40	680	900	1,580	..	P
Amelia Robinson	"	1216	17x88	40	680	900	1,580	..	P
Ira C. Wooden	Horace Thorne	1218	20.6x150	45	922	900	1,822	..	P
John Leaman	"	1220	18x150	45	810	900	1,710	..	P
James Claxton	"	1222	20.6x150	45	922	900	1,822	..	P
Vacant house	John Gregg	1224	21x150	45	945	1,100	2,045	..	P
R. M. Persse	"	1226	21x150	45	945	700	1,645	..	P
Vacant house	John McBean	1228	20.6x150	45	922	1,000	1,922	..	P
A. Robertson	"	1230	16.6x88	40	660	850	1,510	..	P
Vacant house	"	1232	16.6x88	40	660	850	1,510	..	P
George W. Hazard	"	1234	16.6x88	40	660	850	1,510	..	P
Arthur Mercer	"	1236	17x88	45	765	875	1,640	..	P
Vacant lot	Edward Fawcett	22	45x150	55	2,475	..	2,475	..	P
John Dennis	John Dennis	1248	126x150	50	6,300	1,800	8,100	..	P
Vacant house	George Faulkner	1262	42x150	50	2,100	800	2,900	..	P
Henry F. Faulkner	Henry F. Faulkner	1268	42x150	50	2,100	400	2,500	..	P
Vacant lot	Harry Ray	15	42x150	50	2,100	..	2,100	..	S
Christian W. Watson	Christian W. Watson	1276	45x150	55	2,475	1,600	4,075	..	P
John Inglis	John Ingles	1286	87x150	55	4,785	3,100	7,885	..	P
Vacant lot	J. B. Hunter	19, 20	63x150	50	3,150	..	3,150	..	P
Arthur Poole	Arthur Poole	1302	63x150	50	3,150	1,450	4,600	..	P
Vacant lot	J. W. Langmuir	17	42x150	50	2,100	..	2,100	..	P
"	"	16	42x150	50	2,100	..	2,100	..	P

Occupant.	Owner	Street or Lot No.	Size of Lot.	Rate per foot.	Value of Land.	Value of Buildings.	Total Value.	Occupant's Income.	Pub Sch. P. Sep. Sch. S.
				$	$	$	$	$	
Vacant lot	J. W. Langmuir	15	48.1x150	55	2,644	..	2,644	..	P
"	John Leys	58	62x150	55	3,410	..	3,410	..	P
"	Isaac Lennox	57	50.6x150	50	2,525	..	2,525	..	P
"	Edward Hickson	56	50.6x120	48	2,425	..	2,425	..	P
"	"	55	50.6x120	45	2,272	..	2,272	..	P
"	"	54	50.6x120	45	2,272	..	2,272	..	P
"	"	53	62x120	48	2,976	..	2,976	..	P
"	"	52	54.6x127	53	2,888	..	2,888	..	P
"	"	51	54.4x127	48	2,608	..	2,608	..	P
Isaac Lennox	Isaac Lennox	1306	54.4x150	50	2,716	2,700	5,416	..	P
Vacant lot	Thomas Kennedy	49	54.4x150	50	2,716	..	2,716	..	P
Vacant building	"	48	54.4x150	50	2,716	200	2,916	..	P
Vacant lot	"	47	54.4x150	55	2,988	..	2,988	..	P
"	Wm. P. Atkinson	40	57.9x150	55	3,176	..	3,176	..	P
"	"	41	55x150	50	2,750	..	2,750	..	P
"	"	42	55x150	50	2,750	..	2,750	..	P
"	"	43	55x150	50	2,750	..	2,750	..	P
"	"	44	55x150	55	3,025	..	3,025	..	P
"	Samuel Richardson	19	66x150	55	3,630	..	3,630	..	P
"	"	18	55x150	50	2,750	..	2,750	..	P
"	"	17	55x150	50	2,750	..	2,750	..	P
"	George Faulkner	16	50x150	50	2,750	..	2,750	..	P
George Faulkner	"	1472	66x150	55	3,630	4,200	7,830	..	P
Vacant lot	"	74, 75	65x120	50	3,250	..	3,250	..	P
"	"	74, 75	65x120	45	2,925	..	2,925	..	P
"	Edward Hickson	74, 75	167x120	50	8,350	..	8,350	..	P
"	Wm. Sloan, M. D.	92	124.6x163	45	5,602	..	5,602	..	P
"	George Sinclair	241	94.2x150	43	4,049	..	4,049	..	P
"	R. West	4, 3	100.7x110	43	4,325	..	4,325	..	P
"	Clarkson Hughes	20	104x	20	2,080	..	2,080	..	P
"	"	21	50x147	40	2,000	..	2,000	..	P
"	John Beatty	22	50x150	40	2,000	..	2,000	..	P
"	"	23	50x150	40	2,000	..	2,000	..	P
"	J. W. Hughes	24	50x150	40	2,000	..	2,000	..	P
"	John Beaty	25	50x138	40	2,000	..	2,000	..	P
"	C. A. Kelly	26	50x145.6	40	2,000	..	2,000	..	P
"	John Beaty	27	50x141	40	2,000	..	2,000	..	P
"	"	28	50x137.10	40	2,000	..	2,000	..	P
"	"	29	50x134.8	45	2,250	..	2,250	..	P
"	Unknown	4	60x125	35	2,100	..	2,100	..	P
"	"	6	20x125	35	700	..	700	..	P
"	"	7	20x125	35	700	..	700	..	P
"	"	8	20x125	35	700	..	700	..	P
"	"	9	20x124	35	700	..	700	..	P
"	Daisly Graham	10	20.3x122	35	708	..	708	..	P
"	"	11	20.4x119	35	711	..	711	..	P
"	"	12	21.4x117	35	746	..	746	..	P
Frank Prest	Frank Prest	1648	24x113	35	840	600	1,440	..	P
KING STREET — SOUTH SIDE, COMMENCING AT DUFFERIN STREET.									
Vacant lot	E ward Hickson	1	50x170	55	2,750	..	2,750	..	P
"	"	2	50x170	50	2,500	..	2,500	..	P
"	"	3	50x170	50	2,500	..	2,500	..	P
"	Wm. A. Lee and Frank P. Lee	4	50x170	50	2,500	..	2,500	..	S
"	J. L. Lee and Frederick L. Lee	5	50x170	45	2,250	..	2,250	..	S
"	G. H. Jarvis	6	50x170	45	2,250	..	2,250	..	P
"	J. D. Strachan	7, 8	58x170	50	2,900	..	2,900	..	P
"	J. D. Colverwell	8	42x170	55	2,310	..	2,310	..	P
"	Toronto Loan & Invest. Co.	9	50x170	55	2,750	..	2,750	..	
"	"	10	50x170	50	2,500	..	2,500	..	P
"	"	11	50x170	50	2,500	..	2,500	..	P
"	"	12	50x170	50	2,500	..	2,500	..	P
"	"	13	50x170	50	2,500	..	2,500	..	P
"	"	14	50x170	50	2,500	..	2,500	..	P
"	Mason & Risch	15	50x105	45	2,250	..	2,250	..	S
"	"	16	50x105	50	2,500	..	2,500	..	S
"	Hewlett & Bell	17	50x170	45	2,250	..	2,250	..	P
"	"	18	50x170	40	2,000	..	2,000	..	P
"	"	19	50x170	40	2,000	..	2,000	..	P
"	"	20	52x170	45	2,340	..	2,340	..	P
"	G. H. Jarvis	5	50x150	55	2,750	..	2,75[illegible]	..	P
"	"	4	66x150	50	3,300	..	3,3[illegible]	..	P
"	"	3	66x150	50	3,300	..	3,300	..	P
"	"	2	66x150	50	3,300	..	3,300	..	P
"	"	1	66x150	55	3,630	..	3,630	..	P
Edward Terry	Edward Terry	1263	165x180	53	8,745	2,600	11,345	..	P
Albert W. Dodd	Albert W. Dodd	1381	165x150	53	8,745	2,000	10,745	..	P
William Bain	Isaac Abbott	1397	59x136	50	2,500	2,400	4,900	..	P
Vacant lot	James Pearson	5	49x136	45	2,205	..	2,205	..	P
"	E. W. Williams	45	50x136	45	2,250	..	2,250	..	P
"	D. C. Schaeffer	3	50x136	45	2,250	..	2,250	..	P
"	Unknown	2	50x136	45	2,250	..	2,250	..	P
"	A. G. Taylor	1	50x136	50	2,500	..	2,500	..	P
Samuel J. Moore	Samuel J. Moore	1429	110x174	53	5,830	2,800	8,630	..	P

Occupant.	Owner	Street or Lot No.	Size of Lot.	Rate per foot.	Value of Land.	Value of Buildings.	Total Value.	Occupant's Income.	Pub Sch. P. Sep. Sch. S.
				$	$	$	$	$	
Vacant house	Robert Forbes	1433	50x174	50	2,5 0	1,650	4,150	..	P
Carl Wortell	Carl Wortell	1435	50x144	48	2,400	1,650	4,050	..	P
Frederick Crumpton	Frederick Crumpton	1441	50x150	48	2,400	1,750	4,150	..	P
John T. Shapter	John T. Shapter	1443	50x150	55	2,750	1,650	4,400	..	P
Vacant lot	Unknown	4	64x140	50	3,200	..	3,200	..	P
"	A. H. Newman	3	50x140	45	2,250	..	2,250	..	P
"	J. Way	C	199.9x150	40	7,990	..	7,990	..	P
"	R. M. Dennistoun	D	199.6x150	35	6,982	..	6,982	..	P
"	W. H. P. Clement	E	284x103	17	4,828	..	4,828	..	P
Vacant strip	John Beaty	..	988x4	4	3,952	..	3,952	..	P
Vacant lot	"	A	1 acre	3,000	3,000	..	3,000	..	P
HUXLEY STREET—NORTH SIDE, COMMENCING AT TYNDALL AVENUE.									
Vacant lot	James Pearson	59	50x170	25	1,250	..	1,250	..	P
"	"	60	50x170	20	1,000	..	1,000	..	P
"	"	61	50x170	20	1,000	..	1,000	..	P
"	"	62	50x170	20	1,000	..	1,000	..	P
"	"	63	50x170	20	1,000	..	1,000	..	P
"	"	64	50x170	20	1,000	..	1,000	..	P
"	"	65	50x170	25	1,000	..	1,000	..	P
"	"	66	55x170	25	1,250	..	1,250	..	P
Railway Prop rty	Grand Trunk Railway	..	11.4-10 a	3,000	34,200	300	34,500	..	P
IROQUOIS STREET—NORTH SIDE, COMMENCING AT DUFFERIN STREET.									
Vacant lot	Walter S. Lee	18	48x140	22	1,056	..	1,056	..	P
"	Musson & Morrow	80	46x140	20	920	..	920	..	P
"	A. W. Godson	79	46x140	20	920	..	920	..	P
"	W. Cecil Lee	78	46x140	20	920	..	920	..	P
"	E. A. Gwynne	77	46x140	20	920	..	920	..	P
"	"	76	48x140	22	1,056	..	1,056	..	P
"	Edward Hickson	75	48x140	22	1,056	..	1,056	..	P
"	E. A. Gwynne	74	46x140	20	920	..	920	..	P
"	Walter S. Lee	73	46x140	20	920	..	920	..	P
"	Henry O'Brien	72	46x140	20	920	..	920	..	P
"	George Morrow	71	46x140	20	920	..	920	..	P
"	J. Mussen	70	48x140	22	1,056	..	1,056	..	P
"	Charles Ralston	69	48x140	22	1,056	..	1,056	..	P
"	Robert Ralston	68	46x140	20	920	..	920	..	P
"	John T. Moore	67	46x140	20	920	..	920	..	P
"	E. A. Gwynne	66	46x140	20	920	..	920	..	P
"	A. W. Godson	65	46x140	20	920	..	920	..	P
"	"	64	48x140	22	1,056	..	1,056	..	P
"	"	B	74x180	30	2,220	..	2,220	..	P
IROQUOIS STREET—SOUTH SIDE, COMMENCING AT DUFFERIN STREET.									
Vacant lot	Walter S. Lee	82	57x140	22	1,254	..	1,254	..	P
"	G. Musson and J. Morrow	83	68x140	20	1,360	..	1,360	..	P
"	"	84	66x140	20	1,320	..	1,320	..	P
"	J. T. Moore	85	66x140	20	1,320	..	1,320	..	P
"	E. A. Gwynne	86	66x140	20	1,320	..	1,320	..	P
"	Henry O'Brien	87	66x140	22	1,254	..	1,254	..	P
"	E. A. Gwynne	88	57x140	22	1,254	..	1,254	..	P
"	H. B. Gordon	89	66x140	20	1,320	..	1,320	..	P
"	"	90	57x140	22	1,254	..	1,254	..	P
"	E. A. Gwynne	91	48x140	22	1,056	..	1,056	..	P
"	"	92	46x140	20	920	..	920	..	P
"	Edward Hickson	93	46x140	20	920	..	920	..	P
"	A. W. Godson	94	46x140	20	920	..	920	..	P
"	Henry O'Brien	95	46x140	20	920	..	920	..	P
"	"	96	48x140	22	1,056	..	1,056	..	P
"	A. W. Godson	97	65x200	25	1,625	..	1,625	..	P
"	"	98	75x175	25	1,875	..	1,875	..	P
LORNE AVENUE—NORTH SIDE, EAST END.									
Vacant lot	Rev. Thomas Cullen	6	55.4x100	20	1,107	..	1,107	..	P
"	"	5	55x120	20	1,100	..	1,100	..	P
Samuel McIlvaine	John Perry	16	55x140	20	1,100	2,000	3,100	..	P
Robert Pink	Robert Pink	20	55x170	20	1,100	2,300	3,400	..	P
Vacant lot	William Fawcett	21	160x100	20	3,200	..	3,200	..	P
Robert Carey	Robert Carey	20	30x140	20	600	800	1,400	..	P
— Roberts	Land Security Co.	22	25x140	20	500	1,000	1,500	..	P
Vacant lot	George G. Mackenzie	..	30x160	20	600	..	600	..	..
Harry W. Armstrong	A. E. Paul	26	25x160	20	500	2,000	2,500	..	P
Vacant lot	George Hardy	24	55x180	20	1,100	..	1,100	..	P
"	"	3	55x120	20	1,100	..	1,100	..	P
LORNE AVENUE—SOUTH SIDE, EAST END.									
John O. Parker	John O. Parker	11	55.6x160	20	1,110	2,748	3,858	..	P
William Cheeseworth	William L. Cheeseworth	13	55x160	..	1,100	2,748	3,848	..	P
Vacant land	J. W. Curran	14	55x160	..	1,100	..	1,100	..	P
"	"	13	55x160	..	1,100	..	1,100	..	P
"	Unknown	7	40x160	..	800	..	800	..	P
ROSE AVENUE—NORTH SIDE, EAST END.									
Vacant lot	Henry Lamport	20	56.8x160	20	1,133	..	1,133	..	P

Occupant.	Owner.	Street or Lot No.	Size of Lot.	Rate per foot.	Value of Land.	Value of Buildings	Total Value.	Occupant's Income.	Pub. Sch. P. Sep. Sch. S.
				$	$	$	$	$	
Vacant lot	Henry Lamport	19	55x160	20	1,100	..	1,100	..	P
"	"	18	55x160	20	1,100	..	1,100	..	P
"	John O. Parker	17	55x160	20	1,100	..	1,100	..	P
Sarah Priestman	Sarah Priestman	1	54x135	22	1,188	2,180	3,368	..	P
Vacant house	— Banks	2	53x135	20	1,060	2,280	3,348	..	P
James B. Perry	Joseph Edmunds	3	53x135	20	1,060	2,300	3,360	..	P
Vacant lot	R. West	36	55x135	20	1,100	..	1,100	..	P
"	"	37	55x135	20	1,100	..	1,100	..	P
"	"	38	55x135	25	1,375	..	1,375	..	P
ROSE AVENUE—South Side, East End.									
Vacant lot	A. G. Close	51	74x330	22	1,628	..	1,628	..	P
"	"	50	74x315	20	1,480	..	1,480	..	P
"	"	49	74x276	20	1,480	..	1,480	..	P
"	F. D. Barwick	44	60x250	22	1,320	..	1,320	..	P
"	G. A. Jones	45	60x230	22	1,320	..	1,320	..	P
"	J. McCleary	46	100x210	22	2,200	..	2,200	..	P
PROSPECT AVENUE—East Side, from Lorne Avenue.									
William S. Martin	William S. Martin	13	50x165	20	1,000	2,000	3,000	..	P
Jessie G. Thompson	Jessie G. Thomps n	11	50x165	20	1,000	2,000	3,000	..	P
William Williamson	"	9	50x165	20	1,000	2,000	3,000	..	P
PROSPECT AVENUE—West Side, from Lorne Crescent.									
Vacant lot	J. H. Hyland	4/8	133.6x178	23	3,070	..	3,070	..	P
James Shannon	Caleb Weeks	8	37.6x157.9	20	750	200	950	..	P
Vacant lot	"	9	63.6x157.9	20	1,270	..	1,270	..	P
"	Hugh Blain	10	63.6x157.9	20	1,270	..	1,270	..	P
"	"	11	66x157.9	20	1,320	..	1,320	..	P
"	"	11	157.3x157.9	20	2,300	..	2,300	..	P
LORNE CRESCENT—North Side, East End.									
George Potts	Burgess Estate	40	61.3x200	20	1,225	1,600	2,825	..	P
Margaret E. Burgess	"	42	61.3x200	20	1,225	1,600	2,825	..	P
Vacant lot	Unknown	2	34.6x170	20	690	..	690	..	P
John Knowlton	Dr. Daniel Clark	48	61.3x165	20	1,225	1,600	2,825	..	P
John Edwin Evans	"	50	26.9x160	20	535	1,600	2,135	..	P
VICTORIA CRESCENT—North Side, Commencing at Jamieson Avenue.									
Edward Moorhouse	Edward Moorhouse	2	100x170	20	2,000	2,200	4,200	..	P
Vacant lot	Richard West	2	163x165	15	2,445	..	2,445	..	P
"	John Irwin	2	75x165	15	1,125	..	1,125	..	P
Frederick W. Lott	John A. Irwin	34	34x155	15	750	200	950	..	P
Vacant lot	W. A. Merritt	6	70.8x150	15	1,060	..	1,060	..	P
"	"	5	70.8x150	15	1,060	..	1,060	..	P
"	"	4	70.8x150	15	1,060	..	1,060	..	P
John Goodwin	John Goodwin	56	70.8x150	15	1,060	1,200	2,260	..	P
Vacant lot	J. H. Matthews	2	70.8x150	15	1,060	..	1,060	..	P
"	"	1	70.8x150	15	1,060	..	1,060	..	P
VICTORIA CRESCENT—South Side, East End.									
Vacant lot	Catherine Clarke	..	198x210	15	2,970	..	2,970	..	P
"	R. Carswell	14	64x132	15	960	..	960	..	P
"	"	13	64x132	15	960	..	960	..	P
"	Gordon & Helliwell	12	64x132	15	960	..	960	..	P
"	"	11	64x132	15	960	..	960	..	P
HAWTHORNE TERRACE—North Side, East End.									
Vacant lot	Frank Adams	15	64x132	15	960	..	960	..	P
"	"	16	64x132	15	960	..	960	..	P
"	E. W. Williams	17	64x132	15	960	..	960	..	P
"	"	18	64x132	15	960	..	960	..	P
HAWTHORNE TERRACE—South Side, East End.									
Vacant lot	John Wanle s, sr	..	112.6x291	15	1,687	..	1,687	..	P
"	Mrs. John Clark	..	25x	15	375	..	375	..	P
"	W. H. P. Clement	24	70.6x286	15	1,057	..	1,057	..	P
"	"	23	70.6x286	15	1,057	..	1,057	..	P
George P. Magann	George P. Magann	22/19	282x260	15	4,230	6,700	10,930	..	S
BROCKTON ROAD—East Side, South End.									
William J. Brown	Richard Garbutt	5	34x123.5½	25	850	150	500	200	P
John Armstrong	"	7	....	..	..	..	500	200	P
Alexander Campbell, Neil Campbell, Angus N. Campbell	Donald Campbell	..	93x123.5½	28	2,604	100	2,704	2,500	P
Hannah Butler	Hannah Butler	19	16.3x104	28	455	900	1,355	..	P
William Ritchie	T. J. Madden	21	16x104	25	400	900	1,300	..	P
Charles Heinriche	"	23	16x104	25	400	900	1,300	..	P

Occupant.	Owner.	Street or Lot No.	Size of Lot	Rate per foot.	Value of Land.	Value of Buildings.	Total Value.	Occupant's Income.	Pub. Sch. P. Sep. Sch. S.
				$	$	$	$	$	
William Abercrombie	Wm. Abercrombie	25	16x104	25	400	900	1,300	..	P
Lumber yard	"	19, 20	64x104	25	1,600	..	1,600	..	P
Philip Kinnear	Philip Kinnear	35	83.3x120	25	2,081	700	2,781	..	P
Alexander Campbell	Alexander Campbell	45	24.3x120	25	606	1,980	2,586	..	P
Vacant house	Donald Campbell	47	26x120	25	650	2,160	2,810	..	P
"	"	49	20.8x120	25	517	1,700	2,217	..	P
"	"	51	19.9x120	25	494	1,700	2,194	..	P
"	"	53	19.10x120	25	496	1,700	2,196	..	P
"	"	55	21.2x120	25	529	1,700	2,229	..	P
John Quin	John Quin	59	50x300	25	1,250	250	1,500	..	P
George Menzies	Donald Campbell	63	22.6x266	25	563	500	1,063	..	P
Frank Le Mountain	"	65	22.6x240	23	518	500	1,018	..	P
Vacant lot	"	5	57x188	20	1,140	..	1,140	..	P
"	"	4, 5	72x125	18	1,296	..	1,296	..	P
Oliver Menzies	"	85	60x75	15	900	350	1,250	..	P
Robert Lonton	"	87	60x25	10	600	350	950	..	P
BROCKTON ROAD—WEST SIDE, SOUTH END.									
Thomas Hill	Elizabeth Tyler	8	16.8x98.8½	25	416	700	1,116	..	P
Edward Tregeskese	"	10	16.8x98.8½	25	416	700	1,116	..	P
James Etty	"	12	16.8x98.8½	25	416	700	1,116	..	P
Isaac Smith	Dr. Daniel Clark	14	15x98.8½	25	375	500	875	..	P
Andrew Cotter	"	..	15x98.8½	25	375	500	875	..	P
Mary A. Walker	"	..	15x98.5	25	375	500	875	..	P
James Scott	"	16	16.4x98.5	25	408	500	908	..	P
Mary McIlroy	"	18	16.4x98.3½	25	408	500	908	..	P
Charles Hunt	"	20	16.4x98.3½	25	408	500	908	..	P
Edward Abernethy	"	22	16.4x98.1½	25	408	500	908	..	P
Joseph Wardell	"	24	16.4x98.1½	25	408	500	908	..	P
William Sharp	"	26	16.4x97.11½	25	408	500	908	..	P
Henry Grimes	"	28	16.4x97.11½	25	408	500	908	..	P
Thomas Harris	"	30	16.4x97.10	25	408	500	908	..	P
Thomas Hill	"	32	16.4x97.10	25	408	500	908	..	P
Peter Dukelaw	"	34	16.4x97.8	25	408	500	908	..	P
Harry Smith	"	36	15x97.6	25	375	500	875	..	P
Vacant house	"	11	16.8x97.4½	25	416	500	916	..	P
Congregational Church	Congregational Church	1, 2	70x137	30	2,100	2,500	4,600	exm't	..
Vacant lot	Lucretia M. Post	2, 3	64x95	27	1,600	..	1,600	..	P
"	T. W. Todd	4	44.8x137	27	1,206	..	1,206	..	P
Thomas W. Todd	"	56	22.4x137	27	603	1,500	2,103	..	P
William Walker	William Walker	58	27x137	27	729	1,500	2,229	..	P
Unfinished house	Donald Campbell	60	40x137	30	1,200	2,000	3,200	..	P
"	"	62	38x100	27	1,026	2,200	3,226	..	P
Neil Campbell	Neil Campbell	64	27x100	25	675	2,205	2,880	..	P
Albert Lynn	Albert Lynn	66	26.1x100	25	652	1,000	1,652	..	P
Vacant lot	Donald Campbell	9	22.4x100	25	558	..	558	..	P
"	"	9	22.4x100	25	525	..	525	..	P
Reuben Stryker	Richard Garbutt	72	22.4x137	27	603	442	1,045	..	P
Richard Garbutt	"	74	22.4x137	27	603	542	1,145	..	P
James Rooney	William Rankin	78	22.4x137	27	603	400	1,003	..	S
Robert Wallace	"	80	22.4x137	27	603	400	1,003	..	P
Herbert Veeter	"	84	22.4x137	27	603	400	1,003	..	P
Henry Landrew	"	86	22.4x137	30	670	400	1,070	..	P
O'HARA AVENUE—EAST SIDE, SOUTH END.									
Edward G. Kingsinger	Edward Kingsinger	9	50x133	30	1,500	550	2,050	..	P
Albert L. Maddox	Albert L. Maddox	13	58x133	30	1,740	2,500	3,740	200	P
Vacant lot	W. H. Ray	9	42x133	30	1,260	..	1,260	..	S
William J. Little	— Sutherland	19	25x133	30	750	1,900	2,650	..	P
Howard Heming	"	21	25x133	30	750	1,900	2,650	..	P
Alexander T. Middleton	Alex. T. Middleton	25	55x133	30	1,650	1,000	2,650	..	P
Clara Eadie, Julia Eadie, Fannie Eadie and Kate Eadie	Jemima Eadie	27	22.6x133	30	675	1,150	1,825	..	P
Isaac Clayton	Unknown	29	26.6x133	30	787	1,150	1,937	..	P
Vacant lot	Wm. Stewart	87, 88, 89	87x133	35	3,045	..	3,045	..	P
Alexander Stark	Benjamin Word	39	24x133	30	720	1,800	2,520	..	P
William J. Jennings	William Stewart	41	24x133	30	720	1,800	2,520	..	P
Edward Annett	John Brewer	45	73.8x133	30	2,210	100	2,310	..	P
John Page Balfour	"	51	19x133	30	570	1,000	1,570	..	P
Robert Sutherland	"	53	19x133	30	570	1,000	1,570	..	P
George Southcott	"	55	19x133	30	570	1,000	1,570	..	P
Jessie Currie	Jessie Currie	57	19.4x133	30	580	1,000	1,580	..	P
William A. Harte	William Rankin	63	77x133	30	2,310	1,100	3,410	..	P
Frederick Cameron	"	65	23x133	30	690	1,400	2,090	..	P
William Yates	"	69	100x133	30	3,000	250	3,250	..	P
William Cook	George Taunt & Co	75	21.6x133	30	645	1,000	1,645	..	P
John Fox	"	77	21.6x133	30	645	1,000	1,645	..	P
Robert Yearsly	Robert A. Yeasly	79	19x133	30	570	1,000	1,570	..	P
Adam Clippard	George Taunt & Co	81	19x133	30	570	1,000	1,570	..	P
Robert J. Stutt	Robert J. Stutt	83	19x133	30	570	1,000	1,570	..	P
George Granby	Edward B. Axworthy	85	17x133	30	510	200	710	..	S
Thomas H. Thompson	"	87	17x133	30	510	200	710	..	P
George Anderson	"	89	17x133	30	510	200	710	..	P
Alexander Watson	"	91	17x133	30	510	200	710	..	P

Occupant.	Owner	Street or Lot No.	Size of Lot.	Rate per foot.	Value of Land.	Value of Buildings.	Total Value.	Occupant's Income.	Pub Sch. P. Sep. Sch. S.
James J. Moore	Edward B. Axworthy	93	17x133	30	510	200	710	..	P
Henry Baker	"	95	17x133	30	510	200	710	..	P
Samuel Armstrong	Thomas Armstrong	99	50x133	25	1,250	800	2,050	..	P
Frederick Crowhurst	Frederick Crowhurst	103	50x133	25	1,250	800	2,050	..	P
Mrs. Lloyd	John Ford	105	16.11x133	25	423	800	1,223	..	P
Henry M. Linblade	"	107	16.11x133	25	423	800	1,223	..	P
John Ford	"	109	16.11x133	25	423	800	1,223	..	P
Robert Kerr	Robert Kerr	113	51x133	25	1,275	800	2,075	..	P
Henry Spriggs	Eyre Thuresson	115	31x133	25	775	900	1,675	..	P
George Winterbottom	"	117	31x133	25	775	900	1,675	..	P
Vacant lot	John Gray	31	50x133	22	1,100	..	1,100	..	P
"	"	32	50x116	20	1,000	..	1,000	..	P
"	"	33	112x5	15	1,680	..	1,680	..	P
O'HARA AVENUE—WEST SIDE.									
Thomas Williams	Robert Fortune	6	16.8x133	30	500	1,800	2,300	..	P
James Cook	"	8	16.8x133	30	500	1,800	2,300	..	P
Lydia T. Hobbs	"	10	16.8x133	30	500	1,800	1,800	..	P
Thomas McKenzie	At 10 O'Hara Avenue	..	..	..	..	..	500	..	P
George H. Copping	Margaret Copping	14	50x133	30	1,500	850	2,350	..	P
Isaac Sheepe	E. J. Clarke	22	100x133	30	3,000	1,400	4,400	..	P
James Gray	William Rankin	24	25x133	30	750	1,000	1,750	..	P
Isabella Bolton	"	26	25x133	30	750	1,000	1,750	..	P
J. C. Baker	"	28	25x133	30	750	1,750	2,500	..	P
David Bell	"	30	25x133	30	750	1,750	2,500	..	P
Vincent M. Risch	"	32	25x133	30	750	1,800	2,550	..	P
John Venables	"	34	25x133	30	750	1,800	2,550	..	P
Benjamin Goodman	Benjamin Goodman	46	105x133	30	3,150	1,000	4,150	300	P
William A. Griffith	Fred. Crompton	48	18x110	30	540	1,000	1,540	..	P
Charles Fairfield	"	50	21x110	30	630	1,000	1,630	..	P
James Bartlett	"	52	21x110	30	630	1,000	1,630	..	P
Robert Pinchin	"	54	21x110	30	630	1,000	1,630	..	P
Vacant lot	Unknown	5	21x110	30	630	..	630	..	P
"	"	6	18x110	32	576	..	576	..	P
John Patrick	John Patrick	68	94x133	35	3,290	600	3,890	..	P
John Goodman	Thomas Wood	70	15x133	30	450	1,000	1,450	..	P
John J. Copeland	"	72	15x133	30	450	1,000	1,450	..	P
Harriet M. Jewell	"	74	15x133	30	450	1,000	1,450	..	P
Alexander Laidlaw	"	76	15x133	30	450	1,000	1,450	..	P
Peter H. Carter	"	78	20x133	30	600	1,000	1,600	..	P
Hugh Geo. Langley	Hugh George Langley	80	20x133	30	600	1,200	1,800	..	P
Margaret Farrell	Rachel Dunspaugh	82	25x133	30	750	850	1,600	..	P
Douglas A. Thurston	John Titus	84	25x133	30	750	1,400	2,150	..	P
Vacant house	Parkdale Lumber Co	86	30x133	30	900	1,000	1,900	..	P
George E. Scroggie	George E. Scroggie	88	30x133	30	600	1,000	1,600	..	P
Caroline Ockley	Caroline Ockley	92	50x133	30	1,500	500	2,000	..	P
John Lee	John Lee	94	25x133	30	750	750	1,500	..	P
Gerald Rahelly	Gerald Rahelly, Thomas and Daniel Rahelly	100	75x133	30	2,250	800	3,050	..	S
Abraham Black	Abraham Black	106	50x133	30	1,500	900	2,400	..	P
Francis Spurway	— Armitage	108	23.2x133	30	695	900	1,595	..	P
Robert Torrance	Elizabeth Torrance	110	23.2x133	30	695	900	1,595	..	P
James S. Herod	James S. Herod	112	22x133	30	660	1,500	2,160	..	P
Mary Platt	Mary Platt	114	29x133	30	870	900	1,770	..	P
George H. Woolatt	Wm. Leith	116	31x133	30	930	900	1,830	..	P
John Titus	John Titus	118	31x133	30	930	900	1,830	..	P
Vacant lot	John Gray	28	50x133	30	1,500	..	1,500	..	P
"	"	27	50x133	30	1,500	..	1,500	..	P
"	"	26	50x133	30	1,500	..	1,500	..	P
"	.....	25	50x133	30	1,500	..	1,500	..	P
"	.....	24	84.8x	30	2,540	..	2,540	..	P
WEST LODGE AVENUE—EAST SIDE, SOUTH END.									
Marshall Smith	J. Hayland	3	15x130	20	300	600	900	..	P
Henry Phillips	"	5	15x130	20	300	600	900	..	P
William Arnold	"	7	15x130	20	300	600	900	..	P
Samuel W. Matthews	"	9	15x130	20	300	600	900	..	P
Mary J. Briggs	Mary J. Briggs	13	60x130	20	1,200	1,100	2,300	..	P
Unfinished building	Sisters of the Good Shepherd	..	2⅔ acres	600	16,000	20,000	41,000	exm't	..
Community						2,500			
Asylum						2,500			
Walter McFarlane	Walter McFarlane	55	104x130	30	3,120	950	4,070	..	P
Charles Ralstone	Edward Partridge	63	40x130	25	1,000	750	1,750	..	P
— Mitchen	Wm. Kingdon	65	24.6x130	25	612	350	962	..	..
Sarah Wilson	"	67	23x130	25	575	250	825	..	P
Charles S. Chalk	Charles S. Chalk	73	52.6x130	25	1,312	800	2,112	..	P
Vacant lot	S. Janes	56	50x130	25	1,250	..	1,250	..	P
John Dake	John Dake	83	50x130	25	1,250	225	1,475	..	P
William Anderson	Wm. Anderson	85	20x130	25	500	950	1,450	..	P
House started	Robert Newlove	87	20x130	25	500	200	700	..	P
"	"	89	20x130	25	500	200	700	..	P
John Fiske	"	93	40x130	25	1,000	250	1,250	..	P
House started	Marion Cook	95	23x130	25	575	300	875	..	P
James Nightingale	James Nightingale	97	27x130	25	675	400	1,075	..	P
James Scroggie	James Scroggie	101	49.5x130	25	1,237	325	1,562	..	P
William Weatherly	Wm. Weatherly	105	113x140	25	2,825	850	3,675	..	P
Vacant lot	Unknown	14	50x149.6	23	1,150	..	1,150	..	P
"	"	15	50x149.6	23	1,150	..	1,150	..	P
"	"	16	50x149.6	23	1,150	..	1,150	..	P
Gutta Percha Man'f'g Co.	Gutta Percha Manufacturing Co	155	340.6x149	20	6,810	25,000	32,110	..	..
"		A	¼ acre	2,400	300				

Occupant.	Owner.	Street or Lot No.	Size of Lot	Rate per foot.	Value of Land.	Value of Buildings.	Total Value.	Occupant's Income.	Pub. Sch. P. Sep. Sch. S.
				$	$	$	$	$	
WEST LODGE AVENUE	**—West Side, South End.**								
Walter Howard and William Gale	George Howard	4	25x133.10	20	500	200	700	50	P
George Howard	"	6	25x133.10	20	500	1,500	2,000	..	P
Eli Vernon	Eli Vernon	8	20x130.10	20	580	500	1,080	500	P
"	"	10	21x133.10	20	420	400	820	..	P
Thomas Gander	Thomas Gander	48	18x133.8	30	540	460	1,000	..	P
Thomas McQuillen	"	50	18x133.8	25	450	550	1,000	..	S
John T. Percival	"	52	18x133.8	25	450	550	1,000	..	P
Major Smith	"	54	18x133.8	25	450	550	1,000	..	P
Allan Stewart	"	56	22x133.8	25	550	300	850	..	P
James Pegg	J. Moore	58	19x133.8	25	475	450	925	..	P
Robert Wood	"	60	19x133.8	25	475	450	925	..	P
J. Moore	"	62	37x133.8	25	925	250	1,175	..	P
Robert G. Wright	"	64	25x133.8	25	625	400	1,025	..	P
Alexander Lawson	Alexander Lawson	68	50x133.8	25	1,250	800	2,050	..	P
William O. Garner	W. O. Garner	72	50x133.8	25	1,250	550	1,800	..	P
George Tuydale	Joseph Wiggins	76	50x133.8	25	1,250	200	1,450	..	P
James Barclay	James Barclay	80	50x133.8	25	1,250	175	1,425	..	P
David M. Anderson	W. L. Smith	84	30x133.8	25	750	300	1,050	..	P
Isaac Sabin	Isaac Sabin	86	20x133.8	25	500	900	1,400	..	P
Joseph Mayers	— Durie	88	20x133.8	25	500	900	1,400	..	P
Jonathan H. Scott	"	90	20x133.8	25	500	900	1,400	..	P
John Arnott	— Childworth	92	20x133.8	25	500	900	1,400	..	P
William R. McDonald	Tiffin Harris	94	20x133.8	25	500	900	1,400	..	P
Major Salt	Major Salt	96	20x133.6	25	500	900	1,400	..	P
David Wilson	David Wilson	100	51x133.6	25	1,275	1,300	2,575	..	P
William J. Bredin	Richard Hayes	102	18x134.4	25	450	450	900	..	P
Norval Manning	Elizabeth Manning	104	26x134.4	25	650	900	1,550	..	P
Smith A. Conklin	Cecilia M. Conklin	106	18x134.4	25	450	900	1,350	..	P
James O'Halloran	Land Security Co	108	20x134.4	25	500	500	1,000	..	P
Thomas Ankers	"	110	20x134.4	25	500	500	1,000	..	P
Matthew Libby	"	112	20x134.4	25	500	500	1,000	..	P
Vacant lot	Unknown	10	40x134.4	23	920	.	920	..	P
"	"	9	50x134.4	23	1,150	..	1,150	..	P
"	"	8	50x134.4	23	1,150	..	1,150	..	P
"	"	6, 7	60x134.4	23	1,380	..	1,380	..	P
Unfinished house	William J. Williams	136	15x134.4	20	300	900	1,200	..	P
"	"	138	15x134.4	20	300	900	1,200	..	P
"	"	140	15x134.4	20	300	900	1,200	..	P
"	"	142	15x134.4	20	300	900	1,200	..	P
"	"	144	15x134.4	20	300	900	1,200	..	P
"	"	146	15x134.4	20	300	900	1,200	..	P
"	"	148	15x134.4	20	300	900	1,200	..	P
"	"	150	15x134.4	20	300	900	1,200	..	P
"	"	152	15x134.4	20	300	900	1,200	..	P
"	"	154	15x134.4	20	300	900	1,200	..	P
"	James Hales	156	15x134.4	20	300	900	1,200	..	P
R. Lynch	R. Lynch	160	48x134.4	20	960	100	1,060	..	S
Parkdale Lumber Co	Parkdale Lumber Co	1	17.6x134.11	20	350	..	350	..	P
"	"	A	½ acre	2,000	1,750	1,000	2,750	2,000	P
LANSDOWNE AVENUE	**—East Side, South End.**								
Vacant lot	John Bacon	3	52x136.10	30	1,560	..	1,560	..	P
"	"	2	50x136.10	30	1,560	..	1,560	..	P
William C. Johnston	Miller Johnston and Wm. C. Johnston	17	25x13.10	30	750	1,500	2,550	..	P
George C. Griffin	Colonel T. D. Tisdale	19	25x136.10	30	750	1,500	2,550	..	P
Christopher M. Gordon	Christopher Gorden	21	25x136.10	30	750	1,500	2,550	..	P
John Bell	Hannah Bell	23	25x136.10	30	750	1,500	2,550	..	P
John Stevens	John Stevens	25	30x136.10	30	900	1,900	2,800	..	P
Vacant lot	Dr. Daniel Clark	7, 8	70x136.10	30	2,100	..	2,100	..	P
Hugh Dounie	"	37	50x136.10	30	1,500	1,300	2,800	..	P
James A. Saunders	"	39	50x136.10	30	1,500	1,300	2,800	..	P
Albert W. Spaulding	Albert W. Spaulding	43	50x136.10	30	1,500	1,700	3,200	..	P
Hugh McMath	Edward Kennedy	45	48x136.10	30	1,440	1,700	3,140	..	P
Thomas Dudley	Elizabeth Charlotte Dudley	47	20x137.6	30	600	400	1,000	..	P
Vacant lot	P. G. O'Brien	B	48.8x137.6	30	1,460	..	1,460	..	P
Edward Ingham	Edwin Ingham	53	18x137.6	30	540	1,200	1,740	..	P
Harriet A. Ingham	Harriet A. Ingham	55	18x137.6	35	630	600	1,230	200	P
Public School	Public School Board	1, 7	315x137.6	35	11,025	1,700	28,025	exm't	P
John W. Narrancey	At School	..	.....	..	..	..	600	600	P
Vacant lot	P. M. Clark	7	35x137.6	25	875	..	875	..	P
"	"	8	50x137.6	25	1,250	..	1,250	..	P
"	John Powers	9	50x137.6	25	1,250	..	1,250	..	P
"	"	10	25x137.6	25	625	..	625	..	P
Charles P. Medland	Mary A. Medland	103	25x137.6	25	625	1,400	2,025	..	P
Samuel Vivian	Samuel Vivian	105	16.8x137.6	25	416	1,100	1,516	..	P
George C. Husband	Eyre Thureson	107	16.8x137.6	25	416	1,100	1,516	..	P
William Gaul	"	109	16.8x137.6	25	416	1,100	1,516	..	P
Vacant lot	George Wescott	12	50x137.6	25	1,250	..	1,250	..	P
"	"	13	20.94x137.6	25	519	..	519	..	P
Vacant house	Unknown	115	20x137.6	25	500	1,000	1,500	..	P
Elizabeth Pocock	Elizabeth Pocock	117	40x137.6	25	1,000	1,000	2,000	..	P
Vacant lot	Milbro James	14	19.2 x137.6	25	480	..	480	..	P
James Turner	James Turner	123	16.8x137.6	25	416	500	916	..	P
James Mortimer	F. W. Unitt	125	16.8x137.6	25	416	434	850	..	P
George T. Scott	"	127	16.8x137.6	25	416	434	850	..	P

Occupant.	Owner	Street or Lot No.	Size of Lot.	Rate per foot.	Value of Land.	Value of Buildings.	Total Value.	Occupant's Income.	Pub. Sch. P. Sep. Sch. S.
				$	$	$	$	$	
William H. Cottier	F. W. Unitt	129	16.8x137.6	25	416	434	850	..	P
John Davis	"	131	16.8x137.6	25	416	434	850	..	P
Frederick Hawke	"	133	16.8x137.6	25	416	434	850	..	P
William Marskell	"	135	16.8x137.6	25	416	434	850	..	P
James Fowler	"	137	16.8x137.6	25	416	434	850	..	P
Bartholomew Fowler	"	139	16.8x137.6	25	416	434	850	..	P
George Westacott	George Westacott	145	100x137.6	23	2,300	1,400	3,700	..	P
Vacant lot	E. B. Axworthy	20	50x117.6	23	1,150	..	1,150	..	P
"	"	21	50x137.6	23	1,150	..	1,150	..	P
"	J. Price	22	50x137.6	23	1,150	..	1,150	..	P
"	"	23	50x137.6	23	1,150	..	1,150	..	P
"	"	24	50x137.6	23	1,150	..	1,150	..	P
"	"	25	50x137.6	23	1,150	..	1,150	..	P
William J. Scott	D. McKee	183	50x137.6	23	1,150	200	1,350	..	P
Lumber yard	Parkdale Lumber Co	27	50x137.6	21	1,050	..	1,050	..	P
James Hubbard	James Hubbard	191	50x137.6	21	1,050	150	1,200	..	P
Mrs. Crawford	Isaac Lennox	195	25x137.6	21	525	198	723	..	P
William Maxwell	"	197	25x137.6	21	525	198	723	..	P
Vacant house	"	199	25x137.6	21	525	198	723	..	P
— Williams	"	201	25x137.6	21	525	198	723	..	P
Hamilton Carson	"	203	25x110	20	500	200	700	..	P
— Pearson	"	205	25x87	20	500	200	700	..	P
Vacant house	"	C	27.6x50	15	412	288	700	..	..
LANSDOWNE AVENUE—West Side, South End.									
Baptist Church	Baptist Church	20	100x137.6	30	3,000	5,000	8,000	exm't	P
Vacant lot	John Beaty	..	50x137.6	30	1,500	..	1,500	..	P
"	James Kempt	..	150x137.6	30	4,500	..	4,500	..	P
David Giles	Jane Giles	30	20x137.6	30	600	2,000	2,600	..	P
Archibald Taylor	Archibald Taylor	32	20x137.6	30	600	1,800	2,400	..	P
Vacant house	"	34	20x137.6	30	600	1,800	2,400	..	P
S. A. Dyke	S. A. Dyke	36	20x137.6	30	600	1,800	2,400	..	P
A. E. O'Mara	"	38	20x137.6	30	600	1,800	2,400	..	P
William Graham	Mrs. Smith	40	20x137.6	30	600	1,000	1,600	..	P
Joseph Kilgour	Joseph Kilgour	42	20x137.6	30	600	1,000	1,600	..	P
E. Radford	J. Wherett	44	20x137.6	30	600	1,000	1,600	..	P
Edwin J. Font	T. S. Wilson	46	20x137.6	30	600	1,000	1,600	..	P
Robert Jones	— Anderson	48	20x137.6	30	600	1,000	1,600	..	P
James Connor	James Connor	50	104.8x137.1	35	3,663	700	4,363	..	P
George Wright	George Wright	60	50x137.1	35	1,750	200	1,950	..	P
William Connolly	Wm. Connolly	64	50x137.1	28	1,400	250	1,650	..	P
Unfinished house	Henry George	59	16.8x137.1	28	467	250	717	..	P
Vacant lot	A. Harvey	59	33.4x137.1	28	933	..	933	..	P
James Armstrong	James Armstrong	72	50x137.1	28	1,400	500	1,900	..	P
Matthew Breden	Peter Stevens	74	16.8x137.1	25	416	850	1,266	..	P
John E. Houghton	"	76	16.8x137.1	25	416	850	1,266	..	P
Alfred Harris	"	78	16.8x137.1	25	416	850	1,266	..	P
G. A. Ramsay	"	80	16.8x137.1	25	416	850	1,266	..	P
Theodore Reid	"	82	16.8x137.1	25	416	850	1,266	..	P
Cuthbert Wigham	"	84	16.8x137.1	25	416	850	1,266	..	P
Robert MacLean	Thomas Steele	86	16.8x137.1	25	416	584	1,000	..	P
Henry Terry	"	88	16.8x137.1	25	416	584	1,000	..	P
William McIntyre	"	90	16.8x137.1	25	416	584	1,000	..	P
James McIntyre	"	92	16.8x137.1	25	416	584	1,000	..	P
James Bathgate	"	94	16.8x137.1	25	416	584	1,000	..	P
William Sedgewick	"	96	16.8x137.1	25	416	584	1,000	..	P
George Gander	George Gander	102	50x137.1	25	1,250	1,000	2,250	..	P
Vacant lot	Alexander Gordon	52	50x137.1	25	1,250	..	1,250	..	P
"	John Gordon	51	50x137.1	25	1,250	..	1,250	..	P
"	"	50	50x136	25	1,250	..	1,250	..	P
"	George Westacott	49	50x136	25	1,250	..	1,250	..	P
"	C. F. Russell	48	50x136	25	1,250	..	1,250	..	P
John T. Thompson	John T. Thompson	130	100x136	25	2,500	900	3,400	..	P
George Pritchard	W. I. McKenzie	132	25x136	25	625	650	1,275	..	P
Vacant house	"	134	25x136	25	625	650	1,275	..	P
"	"	138	25x136	23	575	650	1,225	..	P
John Fullon and George Dixon	John Fullon and Geo. Dixon.	140	25x136	23	575	650	1,225	..	S
Ames J. Wright	Amos J. Wright	144	25x136	23	575	650	1,225	..	P
William Brown	Wm. Brown	146	25x136	23	575	650	1,225	..	P
Vacant lot	James Smith	42	50x136	23	1,150	..	1,150	..	P
George W. Shelly	George W. Shelly	158	50x136	23	1,150	900	2,050	..	P
Robert Wilson	Robert Wilson	162	50x136	23	1,150	225	1,375	..	P
Vacant lot	Robert McKee	39	50x136	22	1,100	..	1,100	..	P
"	Alex. McKee	38	25x136	22	550	..	550	..	P
Robert Fortune	Robert Fortune	174	25x136	21	525	700	1,225	..	P
Vacant house	Christopher Harold	176	20x136	21	420	1,600	2,020	..	P
"	W. E. Mason	178	20x136	21	420	1,400	1,820	..	P
"	"	180	20x136	21	420	1,400	1,820	..	P
"	Christopher Harold	182	20x136	21	420	1,400	1,820	..	P
"	"	184	20x136	21	420	1,400	1,820	..	P
Thomas Connell	David Brown	186	16.8x136	21	350	550	900	..	P
Joseph M. Cody	"	188	16.8x136	21	350	550	900	..	S
William Nair	"	190	16.8x136	21	350	550	900	..	P
James Scott	"	192	16.8x136	21	350	550	900	..	P
James Stewart	— Leppar	194	16.8x136	21	350	550	900	..	
David Brown	David Brown	196	16.8x136	21	350	550	900	..	P
Frederick Stent	Thomas Squires	200	50x136	21	1,050	300	1,350	..	P
Joseph W. Valentine	"								
John Wyatt	At 202 Lansdowne Avenue	202	32x136	21	672	300	972	..	P
Vacant house	Thomas Squires ..... Pn.	32 / 31	70.3x135.10	25	1,756	300	2,056	..	P

Occupant.	Owner	Street or Lot No.	Size of Lot.	Rate per foot.	Value of Land.	Value of Buildings.	Total Value.	Occupant's Income.	Pub Sch. P. Sep. Sch. S.
				$	$	$	$	$	
MACDONNELL AVENUE	E—East Side, South End.								
James G. Macdonnell	James G. Macdonnell	11	50x139.8	30	1,500	1,000	2,500	..	P
Vacant property	"	8 to 13	151.2x139.5	30	4,535	..	4,535	..	P
Charles Herdman	Charles Herdman	31	30x137.6	30	900	1,000	1,900	..	P
George A. Joyce	George A. Joyce	33	31x137.6	30	930	1,000	1,930	..	P
Vacant lot	Alfred Atkey, sr	81	21x137.6	30	630	..	630	..	P
"	Alfred Atkey, jr	80	21x137.6	30	630	..	630	..	P
"	William Tedford	..	58x137.6	30	1,740	..	1,740	..	P
"	W. J. Shaw	79	38x137.6	30	1,140	..	1,140	..	P
"	"	78	50x137.6	30	1,500	..	1,500	..	P
"	"	77	45.8x137.6	29	1,370	..	1,370	..	P
"	"	C	54.8x137.6	30	1,640	..	1,640	..	P
John Baker	Mrs. Edward Tyler	67	16.8x137.6	30	500	1,000	1,500	..	P
Edward C. Davis	"	69	16.8x137.6	30	500	1,000	1,500	..	P
John W. Narroway	"	71	16.8x131.6	35	583	1,000	1,583	..	P
Vacant house	Unknown	73	42x137.11	35	1,470	1,500	2,970	..	P
H. M. East	T. J. East	75	58x137.11	28	1,624	1,500	3,124	..	P
James Austin	James Austin	83	50x137.1	28	1,400	650	2,050	..	P
Melvil Swartout	Melvil Swartout	85	50x137.1	28	1,400	750	2,150	..	P
Vacant lot	T. W. Willoughby	73	25x137.2	28	700	..	700	..	P
"	Charles Wigham	71 72	45x137.1	25	1,125	..	1,125	..	P
William Scott	William Scott	95	25x137.1	25	625	1,700	2,325	..	P
Unfinished house	Charles H. Stevens	97	25x137.1	25	625	1,000	1,625	..	P
John Millan	John Millan	99	25x137.1	25	625	450	1,075	..	P
Unfinished building	— Essery	101	25x137	25	625	200	825	..	P
William McDowall	William McDowall	103	30x137	25	750	450	1,200	..	P
Robert Wright	Robert Wright	105	30x137	25	750	450	1,200	..	P
John F. Cook	John F. Cook	109	27x137	25	675	400	1,075	..	P
Robert Mains	Robert Mains	111	30x137	25	750	450	1,200	..	P
Vacant lot	T. Armstrong	66 67	47x137	25	1,175	.	1,175	..	P
"	Samuel Montgomery !	66	20x137	25	500	..	500	..	P
Unfinished house	John A. Kent	65	20x136	25	550	1,200	1,700	..	P
Vacant lot	James McKinley	65	20x136	25	500	..	500	..	P
Unfinished house	James McIntyre	65 64	16x136	25	400	1,000	1,400	..	P
"	"	..	15.6x136	25	388	1,000	1,388	..	P
House started	"	..	15.6x136	25	388	220	588	..	P
"	"	..	15.6x136	25	388	200	588	..	P
"	"	..	40.6x136	25	1,012	..	1,012	..	P
"	Stewart Tulloch	62	50x136	25	1,250	..	1,250	..	P
"	"	61	50x136	25	1,250	..	1,250	..	P
"	J. C. Morgan	60	50x136	25	1,250	..	1,250	..	P
"	"	59	50x136	22	1,100	..	1,100	..	P
"	J. G. Macdonnell	58	50x136	22	1,100	..	1,100	..	P
"	"	57	50x136	22	1,100	..	1,100	..	P
Alexander Doughty	— Armstrong	169	50x136	22	1,100	600	1,700	..	P
Vacant lot	J. A. Devaney	55	50x135	22	1,000	..	1,100	..	P
"	"	54	50x138	20	1,000	..	1,100	..	P
"	B. C. Galt	53	50x135	20	1,000	..	1,100	..	P
"	R. Caddick	52	50x135	20	1,000	..	1,100	..	P
"	"	51	50x135	20	1,000	..	1,100	..	P
"	"	50	50x135	20	1,000	..	1,100	..	P
"	Unknown	49	50x135	20	1,000	..	1,100	..	P
Vacant lot	R. Caddick	48	50x135	20	1,000	..	1,000	..	P
"	"	47	50x135	20	1,000	..	1,000	..	P
"	W. P. Atkinson	46	52x132	22	1,144	..	1,144	..	P
"	Owner Unknown	11	10x107.9	15	150	..	150	..	P
"	James McAdams	11	40x107.9	15	600	..	600	..	P
William Brumpton	Wm. Brumpton	245	24x107.9	15	360	150	510	..	P
William London	J. P. Merritt	247	26x107.9	15	390	250	640	..	P
Vacant house	A. W. Walden	249	30x107.9	15	451	250	701	..	P
MACDONNELL AVENUE	E—West Side, South End.								
Vacant lot	Unknown	6	52x137.4	30	1,560	..	1,560	..	P
"	"	7	50x137.4	30	1,500	..	1,500	..	P
"	"	8	50x137.4	30	1,500	..	1,500	..	P
"	"	9	50x137.4	30	1,500	..	1,500	..	P
"	"	10 11	58x137.4	30	1,740	..	1,740	..	P
"	J. W. Burnside	11	42x137.4	30	1,260	..	1,260	..	P
W. C. Beddome	W. C. Beddome	46	100x137.4	30	3,000	1,200	4,200	..	P
Isaac Newlands	James Harrington	50	28.9x137.4	30	862	1,000	1,862	..	P
Samuel Horton	Samuel Horton	52	28.9x137.4	30	862	1,000	1,862	..	P
Vacant lot	Frank Pennal	15	42x137	30	1,275	..	1,275	..	P
John Pennal	John Pennal	58	30x137	30	900	1,000	1,900	..	P
George Somers	George Somers	62	35.2x137	30	1,055	1,000	2,055	..	P
John McIvor	John McIvor	66	30.2x137	30	1,055	950	2,005	..	P
John Lindsay	John Lindsay	70	35x137	30	1,055	1,000	2,050	..	P
Vacant lot	George McIntyre and Wm. McIntyre	E	40.8x137	30	1,220	..	1,220	..	P
Unfinished house	"	76	20.4x137	28	569	1,500	2,069	..	P
Joseph Dickey	Wm. Duckworth	78	20x137	28	560	1,000	1,560	..	P
William E. Dickey	James Duckworth	80	20x137	28	560	1,000	1,560	..	P
Alfred Ecclestone	Alfred Ecclestone	86	78.6x137	28	2,198	1,700	3,898	..	P
Vacant house	C. Coxhead	88	26.8x137	28	747	1,500	2,247	..	P
Vacant lot	Peter Gilliland	19	25x137	28	700	..	700	..	P
Samuel Hobbs	Samuel Hobbs	98	40x137	28	1,400	1,000	2,400	..	P

Occupant.	Owner.	Street or Lot No.	Size of Lot.	Rate per foot.	Value of Land.	Value of Buildings.	Total Value.	Occupant's Income.	Pub. Sch. P. Sep. Sch. S.
				$	$	$	$	$	
Charles Macbeth	Charles Macbeth	98	30x137	28	840	354	1,190	..	P
Alfred P. Seymour	Alfred Ecclestone	100	30x137	28	840	450	1,290	..	P
Alpheus Swartout	T. W. Willoughby	102	22x137	28	616	1,200	1,816	..	P
Thomas W. Willoughby	"	104	28x137	30	840	800	1,640	..	P
Edward Nichols	Henry McMullen	112	34x137	30	1,020	250	1,270	..	P
William E. Bradly	Wm. E. Bradley	114	40x137	28	1,120	400	1,520	..	P
George F. R nald	John Hatton	116	18.0x137	28	525	900	1,425	..	P
John A. Kent	"	118	18.0x737	28	525	900	1,425	..	P
Unfinished house	John G. McIntyre James McIntyre George McIntyre	120 122	18.0x137 18.0x137	28 28	525 525	1,300 1,300	1,825 1,825	..	P P
John E. Houson	Wm. Townsend	124	19.6x137	28	546	1,000	1,546	..	P
William Bull	"	126	18.6x137	28	518	1,000	1,518	..	P
James W. Ansman	"	128	18.6x137	28	518	1,000	1,518	..	P
William Townsend	"	130	18.6x137	28	518	1,000	1,518	..	P
Andrew W. Green	Mrs. Scratchley	134	40x137	28	1,120	750	1,870	..	P
Vacant lot	Thomas McLean	F	66x137	28	1,848	..	1,848	..	P
Thomas Ward	Thomas Ward	144	50x137	25	1,250	1,000	2,250	..	P
Edward F. Kennedy	Edward F. Kennedy	148	44x137	25	1,100	650	1,750	..	P
William C. Dunbar	Wm. C. Dunbar	150	25x137	25	625	100	725	..	P
Vacant lot	John Clark	32	25x137	25	625	..	625	..	P
Vacant house	J. Hudson	154	18.3x137	25	456	1,000	1,456	..	P
"	"	156	18.3x137	25	456	1,000	1,456	..	P
Vacant lot	"	33	13.6x137	25	337	..	337	..	P
"	J. O'Leary	34	50x137	25	1,250	..	1,250	..	P
"	James Armitage	35	20x137	27	540	..	540	..	P
Unfinished house	Alexander Doughty	168	16x137	27	432	800	1,232	..	P
"	"	170	18.1x137	25	416	800	1,216	..	P
"	"	172	21.2x137	23	487	1,000	1,487	..	P
Vacant house	"	174	21.3x137	23	487	1,600	2,087	..	P
Charles Northcote	"	176	18.1x137	23	416	1,400	1,816	..	P
Vacant house	"	178	18x137	23	414	1,400	1,814	..	P
William H. Wilson	"	180	17.3x137	23	397	1,400	1,797	..	P
— Sterrit	Frank Doughty	182	16x137	23	368	1,400	1,768	..	P
James A. Freed	"	184	18.2x137	23	418	1,400	1,818	..	P
Vacant lot	J P. Clark	40	50x137	23	1,150	..	1,150	..	P
"	"	41	50x137	25	1,250	..	1,250	..	P
"	H. H. Lye	43	34x137	23	782	..	782	..	P
"	— Adair	44	50x137	20	1,000	..	1,000	..	P
"	"	45	52x137	20	1,040	..	1,040	..	P
"	"	G	66x137	20	1,320	..	1,320	..	P
Vacant house	Richard H. Bowers	224	16x137	20	320	500	820	..	P
John Millan	"	226	16x137	20	320	500	820	..	P
George Byrnell	"	228	16x135	20	320	500	820	..	P
Albert Byrnell	At 228 McDonnell	..	16x135	20	320	..	320	..	P
Robert Bourne	Richard H. Bowers	230	16x135	22	352	500	852	..	P
Isaac Smith	Isaac Smith	2	50x135	22	1,100	450	1,550	..	P
Vacant lot	Charles Burden	3	50x135	18	900	..	900	..	P
"	"	4	30x135	18	540	..	540	..	P
FULLER STREET—East Side, South End.									
Charles McIntosh	Mrs. F. McIntosh	11	25x124.1	20	500	1,050	1,550	..	P
Vacant lot	F. Mullen	30	25x124.1	20	500	..	500	..	P
James Beaty	Samuel Wilson	17	50x124.1	20	1,000	1,500	2,500	..	P
William Glen	C. A. Brown	19	16x124.1	20	320	700	1,020	..	P
William Ogilvy	John Wescott	21	19.6x124.1	20	390	410	800	..	P
John Westcott	"	23	19.6x124.1	20	390	410	800	..	P
William O. Connor	"	25	19.6x124.1	20	390	410	800	..	S
Frederick Hawke	"	27	19.6x124.1	20	390	410	800	..	P
William Blisher	"	29	19.6x124.1	20	390	410	800	..	P
Thomas Lewis	"	31	19.6x124.1	20	390	410	800	..	P
Walter Jarvis	"	33	19.6x124.1	20	390	410	800	..	P
Vacant lot	Wm. Dayton	24 25	60x124.1	20	1,200	..	1,200	..	P
William Dayton	Eccleston & Spaulding	43	20x124.1	20	400	250	650	..	P
Robert Campbell	Mrs. Thomas Scratchley	45	17.6x124.1	20	350	200	550	..	P
Horace King	"	47	17.6x124.1	20	350	200	550	..	S
Walter Stevens	"	51	17.6x124.1	20	350	200	550	..	P
James Keeley	"	53	17.6x124.1	20	350	200	550	..	P
Vacant lot	Unknown	22	50x124.1	20	1,000	..	1,000	..	P
Hugh Hannon	Charles Stratford	65	80x124.2½	20	1,600	500	2,100	..	S
Thomas Osborne	Thomas Osborne	67	29x124.2½	20	580	450	1,030	..	P
Thomas A. Potter	Wm. Townsend	69	26x124.2½	20	520	450	970	..	P
James Page	"	71	27.8x124.2½	20	553	450	1,003	..	P
George E. Mansell	George E. Mansell	75	30x124.2½	20	600	150	750	..	P
George Ford	Maria Ford	77	30x124.2½	20	600	450	1,050	..	P
Vacant lot	— Duckworth	11	20x124.2½	20	400	..	400	..	P
"	"	Z	66x124.2½	20	1,320	..	1,320	..	P
"	"	10	20x124.2½	20	400	..	400	..	P
J. G. Hallet	J. G. Hallet	89	40x124.2½	20	800	450	1,250	..	P
Thomas Godfrey	H. Harrison	93	30x124.2½	20	600	175	775	..	P
Thomas Glithro	James Harrison	95	30x124.2½	20	600	175	775	..	P
Thomas Lisk	B. Wilkinson	97	18x124.2½	20	360	450	810	..	P
Richard T. Cork	"	99	18x124.2½	20	360	450	810	..	P
William Taylor	Wm. Devon	103	17x124.2½	20	340	450	790	..	P
Frederick Slote	"	105	17x124.2½	20	340	450	790	..	P
Harry Johnston	J. D. Edgar	107	24x124.2½	20	480	600	1,080	..	P
Vacant house	S. G. Brown	109	50x124.2½	22	1,100	800	1,900	..	..
FULLER STREET—West Side, South End.									
Vacant lot	W. I. Wescott	7	50x124.1	20	1,000	..	1,000	..	P

Occupant.	Owner	Street or Lot No.	Size of Lot.	Rate per foot.	Value of Land.	Value of Buildings.	Total Value.	Occupant's Income.	Pub. Sch. P. Sep. Sch. S.
				$	$	$	$	$	
Vacant lot	W. Ross	8	50x124.1	20	1,000	..	1,000	..	P
"	"	9	50x124.1	20	1,000	..	1,000	..	P
William Bailey	Margaret McNichol	24	50x124.1	20	1,000	750	1,750	..	P
Vacant lot	James Fawcett	11	50x124.1	20	1,000	..	1,000	..	P
"	J. T. Duncan	12	50x124.1	20	1,000	..	1,000	..	P
"	James Fawcett	13	50x124.2	20	1,000	..	1,000	..	P
"	"	14	50x124.2	20	1,000	..	1,000	..	P
James Blackhall	Louis Blackhall	48	50x124.2	20	1,000	700	1,700	..	P
Vacant lot	John Pasco	17, 16	54.6x124.2	20	1,000	..	1,000	..	P
Jonn Dixon	T. Crotchley	56	18.3x124.2	20	365	200	565	..	P
Peter Tulloch	"	58	18.3x124.2	20	365	200	565	..	P
— Ray	"	60	18x124.2	20	360	200	560	..	P
Vacant lot	Joseph Heffron	..	18x109.9	22	396	..	396	..	..
Alexander Ross	Alexander Ross	82	22x109.9	18	396	450	846	..	P
Edward Rannie	William Groves	86	30x109.9	18	540	200	740	..	P
John Mayfield	John Hayfield	90	30x109.9	18	540	500	1,040	..	P
David Kent	Mrs. Bolton	92	25x109.9	18	450	350	800	..	P
Thomas Somerville	Thomas Somerville	94	25x109.9	18	450	200	650	..	P
Vacant lot	Unknown	11	34x109.9	18	612	..	612	..	P
"	Alexander Mitchell	12	40x109.9	18	720	..	720	..	P
"	"	13	40x109.9	20	800	..	800	..	P
SORAUREN AVENUE—	**East Side, South End.**								
George Matchett	Hannah Robinson	5	32.6x126.3	30	975	450	1,425	..	P
Vacant lot	J. T. Dodwell	5	32x126.3	30	960	..	960	..	P
Joseph Milligan	Walter Shipman	13	30x126.3	30	900	400	1,300	..	P
John Corrigan	John Corrigan	15	30x126.3	30	900	400	1,300	..	S
Frederick Lear	Robert Ross	19	40x130	30	1,200	600	1,800	..	P
William Grant	William Grant	21	20x130	30	600	250	850	..	P
Vacant lot	T. McMann	2	20x130	30	600	..	600	..	P
Edwin Weeks	Edwin Weeks	25	40x130	30	1,200	1,000	2,200	..	P
William P. Parsons	William Griffith	29	20x130	30	600	400	1,000	..	P
Vacant lot	William Saunders	5, 4	30x130	30	900	..	900	..	P
Samuel Montgomery	Samuel Montgomery	33	30x130	30	900	250	1,150	..	P
Joseph Wadsworth	J. Beddingfield	35	20x130	30	600	400	1,000	..	P
Roderick Cayley	"	37	20x130	30	600	400	1,000	..	S
Thomas Fitzgerald	Thomas Fitzgerald	39	40x130	30	1,200	300	1,500	..	P
William Griffith	William Griffith	43	35x130	30	1,050	450	1,500	..	P
Vacant lot	— Humphreys	9	20x130	30	600	..	600	..	P
John T. Pitt	John T. Pitt	49	25x130	30	750	250	1,000	..	P
Vacant lot	R. Whillans	1	44x120	30	1,320	..	1,320	..	P
John M. Martin	John M. Martin	55	44x130	30	1,320	500	1,820	..	P
George W. Bolander	James Smith	57	44x130	35	1,540	600	2,140	..	P
Vacant lot	Charles Hughes	4	44x130.1	35	1,540	..	1,540	..	P
"	"	5	44x130.1	30	1,320	..	1,320	..	P
"	"	6	44x130.1	30	1,320	..	1,320	..	P
"	Arthur Ardagh	7	44x130.1	30	1,320	..	1,320	..	P
"	Frederick Brown	8	38x130.1	30	1,140	..	1,140	..	P
"	Elizabeth Bowbier	8, 9	38x130.1	35	1,330	..	1,330	..	..
"	W. P. Atkinson	10	38x130.1	35	1,330	..	1,330	..	P
"	G. H. Stevenson	10, 11	50x130.1	28	1,400	..	1,400	..	P
"	A. Harvie	12	44.4x130.1	28	1,241	..	1,240	..	P
Thomas McLean	Thomas McLean	135	330x629.3	50	16,500	1,000	17,500	..	P
Vacant lot	— Horsely	13	66.6x129.3	25	1,662	..	1,662	..	P
"	T. W. Willoughby	12	66.6x128.11½	28	1,862	..	1,862	..	P
"	W. P. Parson	11	66.6x128.10	28	1,862	..	1,862	..	P
"	George Preston	10	66.2x128.8	25	1,663	..	1,663	..	P
"	Wm. Lush	1	50x128	25	1,250	..	1,250	..	P
"	"	3, 2	63x128	25	1,675	..	1,675	..	P
Edward French	Edward French	185	20x128	27	540	700	1,240	200	P
Presbyterian Mission	Presbyterian Church	4, 5, 6	169x128	27	4,563	500	5,063	exm't	P
John Shaw	John Shaw	197	35x128	23	805	1,100	1,905	..	P
Vacant lot	S. Clare	6, 7	75x128	23	1,725	..	1,725	..	P
"	"	8	57x128	25	1,428	..	1,428	..	P
William Leeson	Wm. Leeson	213	16x128	25	400	300	700	..	P
G. Tansley	G. Tansley	215	15.2x128	20	305	550	855	..	P
William Nesbitt	"	217	15x128	20	300	550	850	..	P
J. Lawton	J. Lawton	219	37.6x128	20	750	400	1,150	..	P
Annie E. Hall	Annie E. Hall	225	50x128	20	1,000	450	1,450	..	P
SORAUREN AVENUE—	**West Side, South End.**								
Unfinished house	Robert H. McAllister	5	18.3x156.7	30	548	900	1,448	..	P
"	William W. McAllister	5	18.3x156.7	30	548	900	1,448	..	P
"	Michael M. McAllister	5, 6	18.3x156.7	30	548	600	1,148	..	P
"	Samuel G. F. McAllister	6	18.3x156.7	30	548	600	1,148	..	P
House started	Albert E. G. McAllister	6	18.3x156.7	30	548	300	848	..	P
"	Robert H. McAllister	6, 7	18.3x156.7	30	548	300	848	..	P
"	Wm. H. McAllister	7	18.3x156.7	30	548	200	748	..	P
"	Michael M. McAllister	7	18.3x156.7	30	548	200	748	..	P
Vacant lot	Samuel G. F. McAllister and Albert E. G. McAllister	8	48x156.7	30	1,440	..	1,440	..	P

Occupant.	Owner.	Street or Lot No.	Size of Lot.	Rate per foot.	Value of Land.	Value of Buildings	Total Value.	Occupant's Income.	Pub.Sch. P Sep. Sch. S
				$	$	$	$	$	
Donald Urquhart	Matthew Donohue	16	16x156.7	30	480	1,000	1,480	..	P
David MacConachie	"	18	16x156.7	30	480	1,000	1,480	..	P
Charles Norman	"	20	16x156.7	30	480	1,000	1,480	..	P
Vacant lot	J. Ritchie	10	36x156.7	30	1,080	..	1,080	..	P
Charles T. Strong	William Griffith	24	20x156.7	30	600	1,300	1,900	..	P
Vacant lot	"	10, 11	21x156.7	30	630	..	630	..	P
Richard T. Howard	— Pinchin	28	19x156.7	30	570	500	1,070	..	P
Vacant lot	Dr. A. B Aylesworth	12	48x156.7	30	1,440	..	1,440	..	P
John M. Grant	John M. Grant	36	48x156.7	30	1,440	350	1,790	..	P
William Chrysler	William Chrysler	38	48x156.7	30	1,440	700	2,140	..	P
Andrew Allen	Rachel Allen	44	48x156.7	30	1,440	650	2,090	..	P
Vacant lot	Joseph Norwich	16	48x156.7	30	1,440	..	1,440	..	..
Joseph Norwich	"	52	196.11x670	60	11,815	1,000	12,815	..	P
Unfinished house	"	18	19.3x670	60	1,155	1,000	2,155	..	P
"	"	18	19.3x670	60	1,155	1,000	2,155	..	P
"	"	18	19.3x670	60	1,155	1,000	2,155	..	P
"	"	18	19.3x670	60	1,155	1,000	2,155	..	P
"	"	18	19.3x670	60	1,155	1,000	2,155	..	P
"	"	18	19.3x670	60	1,155	1,000	2,155	..	P
"	W. McKee	12	50x150	30	1,500	..	1,500	..	P
"	J. H. Hall	11	50x150	30	1,500	..	1,500	..	P
"	"	10	44.4x150	35	1,552	..	1,552	..	P
"	James T. Vincent	3	43.7x100	30	1,307	..	1,307	..	P
"	Matthew Donohue	2	50x100	28	1,400	..	1,400	..	P
"	"	1	10x100	28	280	..	280	..	P
Richard Birdsall	T. Crotchley	116	20x127	28	560	300	860	..	P
Mary Mitchell	John Ashbury	118	20x127	28	560	300	860	..	P
James Wilson	Crotchley & Ashbury..Rear	120	....	..	..	300	300	..	P
Vacant lot	Edward Galley	20	40x130	25	1,000	..	1,000	..	..
"	"	21	40x130	25	1,000	..	1,000	..	..
"	"	22	55x130	27	1,485	..	1,485	..	..
James H. Chase	"	..	121x130	27	3,267	700	3,967	..	P
Vacant lot	Dr. R. B. Aylesworth	C	15x140	25	375	..	375	..	P
"	"	B	132x140	25	3,300	..	3,300	..	P
Robert Wright	Robert Wright	174	132x150	25	3,300	700	4,000	..	P
Vacant lot	J. W. Hughes	B	75x130	23	1,725	..	1,725	..	P
John Shipman	John Shipman	B	25x130	23	575	350	925	..	P
Duncan McKinley	Duncan McKinley	184	32.2x130	23	748	1,000	1,748	..	P
Vacant lot	Wm. Johnston	A	132x130	23	3,045	..	3,045	..	P
James Howard	James Howard	200	28.4x130	20	567	150	717	..	P
James Diplock	Miss C. Cross	202	28.4x130	20	567	350	917	..	P
Elijah MacMartin	J. Weeks	204	25x130	20	500	650	1,150	..	P
Vacant lot	Wallace Bailey	..	20x130	20	400	..	400	..	P
Wallace Bailey	"	206	15x130	20	300	400	700	400	P
"	"	208	15x130	23	345	500	445	..	P
John Mearns	"	..	....	..	..	..	400	..	P
Vacant house	Scott Bros	210	22x130	23	506	1,200	1,706	..	P
William George Fee	"	212	22x130	20	440	1,200	1,640	..	P
Thomas J. Sterrit	"	214	22x130	20	440	1,200	1,640	..	P
Vacant house	"	216	22x130	20	440	1,200	1,640	..	P
Vacant lot	"	A	44.6x130	20	890	..	890	..	P
CALLENDER STREET—East Side, at Queen St.									
Robert Taylor	Robert Taylor	7	53x113.9	20	1,060	1,000	2,060	200	P
Robert Libby	Robert Libby	9	25x113.9	20	500	300	800	..	P
Vacant lot	— Simpson	8	25x113.9	20	500	..	500	..	P
"	"	9	25x113.9	20	500	..	500	..	P
"	"	10	25x113.9	20	500	..	500	..	P
"	W. H. Kirby	11	25x113.9	20	500	..	500	..	P
James McCarroll	James McCarroll	19	25x113.9	20	500	375	875	..	P
John Oliver	"	21	25x113.9	20	500	200	700	..	P
Unfinished house	James Virtue	23	25x113.9	20	500	600	1,100	..	P
Meliora C. Bush	Meliora C. Bush	25	25x113.9	20	500	1,200	1,700	..	P
Robert Sabiston	Robert Sabiston	29	25x113.9	20	500	250	750	..	P
Vacant lot	"	16	25x113.9	20	500	..	500	..	..
"	J. M. Murray	18	25x113.9	20	500	..	500	..	..
"	"	19	25x113.9	20	500	..	500	..	..
Francis Beaves	Mrs. Riley	39	25x113.9	20	500	275	775	..	P
Vacant lot	A. H. Hoary	23	25x113.9	20	500	..	500	..	..
James May	James May	43	25x113.9	20	500	425	925	..	P
James Gould	"	45	25x113.9	20	500	200	700	..	P
Unfinished house	William Mason	47	16.7x107.9	20	332	1,000	1,332	..	P
"	"	49	16.7x107.9	20	332	1,000	1,332	..	P
"	"	51	16.7x123.9	20	332	1,000	1,322	..	P
HEAD OF CALLENDER STREET—North.									
— Morris	Joseph Norwich	55	Land taken	..	..	1,200	1,200	..	P
Augusta Ridout	"	57	on	..	..	1,200	1,200	..	P
Vacant house	"	59	Sorauren	..	..	1,200	1,200	..	P
George Sturges	"	61	Avenue	..	..	1,200	1,200	..	P
CALLENDER STREET—West Side.									
Vacant property	J. A. McNairn	7	346.10x123.9	22	7,630	..	7,630	..	P
MONTAGUE STREET—East Side, from Queen St.									
Vacant lot	T. M. Noble	23	50x264	25	1,250	..	1,250	..	P
"	"	24	50x264	25	1,250	..	1,250	..	P
"	"	25	50x264	25	1,250	..	1,250	..	P
"	"	26	50x264	25	1,250	..	1,250	..	P

Occupant.	Owner.	Street or Lot No.	Size of Lot.	Rate per foot.	Value of Land.	Value of Buildings.	Total Value.	Occupant's Income.	Pub. Sch. P. Sep. Sch. S.
				$	$	$	$	$	
MONTAGUE STREET—	WEST SIDE, FROM QUEEN ST.								
Vacant lot	Christopher M. Gordon	36	50x264	25	1,250	..	1,250	..	P
"	"	37	50x264	25	1,250	..	1,250	..	P
"	"	38	50x264	25	1,250	..	1,250	..	P
"	"	39	50x264	25	1,250	..	1,250	..	P
RONCESVALLES AVENUE — EAST SIDE, FROM QUEEN STREET.									
Vacant lot	Toronto Land and Loan Co.	6	50x120	25	1,250	..	1,250	..	P
"	"	5	50x120	25	1,250	..	1,250	..	P
"	Joseph W. Bell	4	50x120	25	1,250	..	1,250	..	P
"	"	3	50x120	25	1,250	..	1,250	..	P
"	J. Lucas	2	50x120	25	1,250	..	1,250	..	P
"	"	1	50.10x120	25	1,271	..	1,271	..	P
"	— Addison	38	32.5x115.10	25	810	..	810	..	P
"	"	37	50x115.10	25	1,250	..	1,250	..	P
"	Alexander Mitchell	36	50x145.10	25	1,250	..	1,250	..	P
"	J. McDonald	35	66x150	25	1,650	..	1,650	..	P
"	Charles Matthews	34	66x150	25	1,650	..	1,650	..	P
"	"	33	44.5x150	25	1,110	..	1,110	..	P
"	"	32	44.5x150	25	1,110	..	1,110	..	P
"	"	31	44.5x150	25	1,110	..	1,110	..	P
"	Thomas Adams	30	44.5x150	25	1,110	..	1,110	..	P
"	"	29	44.5x150	25	1,110	..	1,110	..	P
"	"	28	44.5x150	27	1,199	..	1,199	..	P
"	Unknown	3	50x150	27	1,350	..	1,350	..	P
"	"	2	50x150	25	1,250	..	1,250	..	P
"	"	1	43x150	25	1,075	..	1,070	..	P
"	"	4	135x132	25	3,375	..	3,375	..	P
Thomas Adams	Thomas Adams	159	136x200	21	3,672	2,500	6,172	..	P
"	Mrs. Coles	30	44x128	23	1,012	..	1,012	..	P
"	"	29	44x128	23	1,012	..	1,012	..	P
"	"	28	44.6x128	25	1,112	..	1,112	..	P
"	James Barber	3	44x128	25	1,100	..	1,100	..	P
"	"	2	44x128	22	968	..	968	..	P
"	D. O. Halloran	1	44x128	22	968	..	968	..	P
"	Land and Loan Co.	1	50x124	22	1,100	..	1,100	..	P
"	"	2	66.7½x124	24	1,599	..	1,599	..	P
"	"	3	50x124	24	1,200	..	1,200	..	P
"	"	4	66.7½x124	20	1,345	..	1,345	..	P
"	James Wright	B	29.11x727.5	30	898	..	898	..	P
"	"	51	25x110	20	500	..	500	..	P
"	"	50	25x110	20	500	..	500	..	P
"	"	49	25x110	20	500	..	500	..	P
"	"	48	25x110	20	500	..	500	..	P
"	"	47	33.9x110	22	743	..	743	..	P
"	"	5	32x110	22	704	..	704	..	P
"	"	4	25x110	18	450	..	450	..	P
"	"	3	25x110	18	450	..	450	..	P
"	"	2	25x110	18	450	..	450	..	P
"	"	1	25x110	18	450	..	450	..	P
QUEEN STREET—NORTH SIDE, FROM DUFFERIN ST.									
Vacant office	Robert Carroll	1234	25.8x35	20	513	100	613	..	P
Vacant store	"	1238	10x38	35	450	300	550	..	P
"	"	1240	10x60	30	300	300	600	..	P
"	"	1242	10x75	35	350	300	650	..	P
"	"	1244	10x95	40	400	300	700	..	P
Edward Wicher	"	1246	10x125	50	000	300	800	50	P
Henry F. Kirkwood	"	1248	10x150	60	600	300	900	..	P
William B. Ewing	"	1233	....	..	..	600	600	200	P
Vacant lot	"	2, 3	37.4x160	60	2,240	..	1,640	..	P
Charles Clafe	"	1256	30x171	60	1,800	350	2,100	..	P
James R. Booth	John Laxton	1260	20x171	60	1,200	500	1,700	150	P
Vacant store	"	1262	10x171	60	600	250	850	..	P
Edward S. Shaw	"	1262	16.6x171	60	630	250	850	..	P
Frederick D an	John Claxton	1264	27.6x171	60	1,250	800	2,050	1,000	P
Andrew G. Gowanlock	Andrew G. Gowanlock and James Gowanlock	..	20x151	55	1,100	1,800	2,900	2,000	P
W. Harry Ray	James Gowanlock	..	....	..	..	..	200	..	S
Vacant lot	Sarah Hickey.....Rear	..	20x23	5	100	..	100	..	S
Robert W. Durham and Thomas Bennet	"	1268	32x171	65	1,560	650	2,210	100	P
Vacant store	"	1270	7.6x171	70	525	200	725	..	P
R. Bailey Snow	"	1272	16x171	70	1,120	650	1,770	400	P
Robert S. King and George Edwards	George Edwards	1274	15x171	80	1,200	1,700	2,900	..	P
William Munns	"	1276	18x171	100	1,800	2,000	3,800	4,000	P
James Patterson and John Stevenson	Richard Hayes	1278	16.9x171	120	2,010	2,000	4,010	200	P
Richard Hayes	"	1280	17x171	130	2,210	2,000	4,210	100	P
Thomas W. Todd	James Bartlett	1284	33.9x171	140	4,725	500	5,225	..	P
Llewellyn A. Stevens	W. Hewitson	1286	15x171	140	2,100	1,200	3,300	500	P
Dugald Taylor and David A. Giles	Agnes Taylor	1288	20x171	140	2,800	2,500	5,300	1,200	P
John Burns, jr	John Douglas	1290	36x171	140	5,040	2,500	7,540	2,500	P
William J. Jennings, Jas. A. Rowden and William W. Jennings	W. C. Hewish	1292	24x171	140	3,360	2,000	5,360	3,000	P

Occupant.	Owner.	Street or Lot No.	Size of Lot	Rate per foot	Value of Land.	Value of Buildings.	Total Value.	Occupant's Income.	Pub. Sch. P. Sep. Sch. S.
				$	$	$	$	$	
Elizabeth Cokey and Jane Cokey	Elizabeth Cokey, Jane Cokey, Margaret Cokey	1294	18x171	140	2,520	1,000	3,520	250	P
George J. Little	Joseph Greaves	1298	22x171	140	3,080	1,500	4,080	1,500	P
Robert H. Winn	"	1296	....	..	..	500	500	..	P
Robert O. West and Gordon W. Trace	— Clark	1300	23x171	140	3,220	1,500	4,220	800	P
Thomas Rossau	"	..	....	..	..	..	500	..	P
William B. Roberts and George B. Leslie	Sarah Crawford	1302	29.6x171	140	4,130	3,000	7,130	1,500	P
Alexander Hopkirk	"	1306	15x171	140	2,100	1,200	2,900	..	P
William B. Roberts and George B. Leslie	"	..	....	..	..	400	400	..	P
Rose Ellen King and Henry T. King	"	1308	15x171	140	2,100	1,200	3,300	400	P
Mary Huggins	Hugh MacMath	1318	15.10x171	140	2,217	300	2,517	100	P
Robert Clarke	"	1312	10x171	140	1,400	250	1,650	100	P
Andrew C. Mutart	"	1314	15.4x171	140	2.146	300	2,446	600	P
Frederick C. Blake	"	1316	11.6x171	140	1,610	250	1,800	300	P
Jane Jones and Mary Jones	Thomas Gardner	1318	12x127	140	1,680	1,200	2,880	300	P
William H. Rumsey	Thomas Gardiner	1320	20x127	140	2,800	1,800	4,600	500	P
Joseph Bell and Arthur Turnbull	George S. Booth	1322	19x127	140	2,660	1,600	4,260	500	P
John A. Austin and Wm. R. Austin	"	1324	15.7x127	140	2,182	1,500	3,682	600	P
Harry Snow	"	1326	14.6x127	140	2,030	1,500	3,535	400	P
James W. Isaacs	"	1328	14.6x127	140	2,030	1,500	3,530	800	P
John A. Wadsworth	Catherine Thornton	1330	16x127	140	2,240	1,200	3,440	300	P
Catherine Thornton	"	1332	16x127	140	2,240	1,200	3,440	200	P
John McCreary	Mary McCreary	1334	16x127	140	2,240	1,400	3,640	100	P
Alexander Hopkirk	"	1336	16x127	140	2,240	1,400	3,640	..	P
Joseph Lennox, Charles MacBeth, William J. MacBeth	James Dempster	1340	64x127	140	8,960	100	9,060	1,500	P
Campbell Bros. lumber yd.	"	1350	73x127	165	12,045	..	12,045	..	P
Donald Campbell	"	1352	....	..	..	200	200	..	P
Vacant store	Mrs. Edward Tyler	1354	20.1x130.5	170	3,414	1,100	4,514	..	P
Unfinished store	"	1356	16.6x119.5	140	2,310	400	2,710	..	P
Thomas Sharp	James K. Metcalfe	1358	16.1x119.5	140	2,252	1,100	3,352	100	P
William J. Dixon	Robert Forbes	1360	16.1x119.5	140	2,252	1,100	3,352	300	P
James Goodfellow, David McCutcheon	"	1362	15.8x119.5	140	2,193, 2,193	1,100	5,486	500	P
William Hearns	"	1364	15.8x119.5	140	2,193	1,100	3,293	300	P
Vacant store	Samuel Greenfield	1366	21x120	140	2,940	800	3,740	..	P
Christopher M. Gordon	Rachel J. Frampton	1368	....	..	..	400	400	..	P
Richard J. Frampton	"	1370	25x120	140	3,500	1,200	4,300	100	P
William Small	William Small	1372	25x120	140	3,500	300	3,800	100	P
Abel W. Tinkle	Robert Abbs	1374	16.8x120	140	2,333	2,200	4,533	200	P
William Slaght and Hugh Slaght	"	1376	16.8x120	140	2,333	2,200	4,033	500	P
George W. Langton	"	..	....	..	..	..	500	200	P
William Watkins and Jas. H. Watkins	"	1378	16.8x120	140	2,333	2,200	4,533	300	P
Thomas Babe	James Hunter	1380	20.3x120	140	2,835	2,400	5,235	600	P
Vacant store	"	1382	17.9x120	140	2,485	2,200	4,685	..	P
Vacant lot	H. Cauldwell	5	39x120	140	5,460	..	5,460	..	P
"	"	1, 2	60x120	140	8,400	..	8,400	..	P
"	Hugh McMath	2, 3	30x120	140	4,200	..	4,200	..	P
Charles Southcott, George W. Southcott, Frederick Southcott	"	1398	17.5x120	140	2,438	3,000	5,438	1,500	P
Sarah E. Wilkins	"	1400	25.7x120	160	4,093	4,000	8,093	800	P
George W. Mingay	Thomas Woods	1402	20x120	160	3,200	1,800	5,000	800	P
Katie Woods	"	1404	14x120	125	1,750	1,300	3,030	350	P
Edward S. Clark	"	1406	19x120	125	2,375	1,600	3,975	800	P
Ernest E. Smith	John Laxton	1408	20x120	125	2,500	3,500	6,000	800	P
Frank W. Hutt	"	1410	20x120	125	2,500	3,000	5,500	1,000	P
John Stimpson	"	1412	20x120	125	2,500	1,200	3,700	..	P
Philip Howe	Caleb Weeks	1414	20x120	125	2,500	1,200	3,700	200	P
Frank A. Berkinshaw	John Laxton	1416	20x120	125	2,500	1,200	3,700	100	P
Thomas Ferguson	John Ritchie	1418	38.8x120	120	4,640	800	5,400	..	P
Vacant store	J. McHardy	1422	16.3x120	120	1,950	1,800	3,750	..	P
"	"	1424	16.3x120	120	1,950	1,800	3,750	..	P
"	"	1426	16.2x120	120	1,940	1,800	3,740	..	P
Vacant house	George Howard	1430	26.8x120	120	3,200	400	3,600	..	P
William Wilson	"	1432	16x120	130	2,080	1,200	3,280	200	P
Samuel Hobbs	Samuel Hobbs	1434	23x120	130	2,990	1,000	3,990	300	P
Mary Crowhurst and Louise Crowhurst	"	..	....	..	..	500	500	..	P
Vacant lot	"	10	22.4x120	100	2,233	..	2,233	..	P
Alfred Ecclestone and Wesley Spanlding	John Laxton	1438	12x120	100	1,200	50	1,250	..	P
John D. Stimpson	"	1440	33.4x120	100	3,333	150	3,483	100	P
Vacant church	Robert S. King	12	43.3x120	100	4,325	700	5,025	..	P
Vacant lot	Rev. J. F. Ockley	A	55x130	100	5,500	..	5,500	..	P
Alpheus Swartout and William Swartout	L. Duncan	1458	15.5x120	100	1,541	1,800	3,341	800	P
Vacant store	"	1460	15.6x120	100	1,550	1,800	3,350	..	P
Henry Hall	"	1462	15.6x120	100	1,550	1,800	3,350	1,000	P
Charles Galer	"	1464	15.6x120	100	1,550	1,800	3,350	100	P

Occupant.	Owner.	Street or Lot No.	Size of Lot.	Rate per foot.	Value of Land.	Value of Buildings.	Total Value.	Occupant's Income.	Pub. Sch. 1 Sep. Sch. 2
					$	$	$	$	
Joseph A. Wiseman	Joseph A. Wiseman	1466	20x120	130	2,600	800	3,400	200	P
Albert Wedkal	Alpheus Swartout	25	25x120	130	3,250	200	3,450	125	P
Vacant lot	Edward Sullivan	..	25x120	130	3,250	..	3,250	..	P
"	"	24	25x120	110	2,750	..	2,750	..	P
"	Dr. R. B. Aylesworth	24	20x120	110	2,200	..	2,200	..	P
Robert B. Aylesworth	Robert B. Aylesworth	1486	42.6x120	110	4,675	2,500	7,175	500	P
Vacant lot	J. G. Macdonnell	6	18.6x120	110	2,035	..	2,035	..	P
"	"	5	18.6x120	110	2,035	..	2,035	..	P
"	"	4	18.6x120	110	2,035	..	2,035	..	P
"	"	3	18.6x120	110	2,035	..	2,035	..	P
"	"	2	18.6x120	110	2,035	..	2,035	..	P
"	"	1	18.6x120	110	2,035	..	2,035	..	P
"	James Hunter	A	26.6x120	120	3,180	..	3,180	..	P
"	James Duckworth	1	32.6x120	120	3,900	..	3,900	..	P
"	Wm. Duckworth	2	26.6x120	100	2,633	..	2,633	..	P
"	Unknown	3	26.4x120	100	2,633	..	2,633	..	P
"	"	4	26.4x120	100	2,633	..	2,633	..	P
"	"	5	26.4x120	100	2,633	..	2,633	..	P
"	James Duckworth	1	40x135	100	4,000	..	4,000	..	P
"	William Duckworth	2	40x135	100	4,000	..	4,000	..	P
"	"	3	44.1x135	110	4,849	..	4,849	..	P
John Wescott	John Wescott	1514	84.11x135	110	9,249	1,000	10,249	600	P
Daniel Hall	" .... Rear	..	....	..	..	300	300	..	P
William Pickard	" .... Rear	..	....	..	..	300	300	..	P
Vacant lot	William McFarland	6	40x135	80	3,200	..	3,200	..	P
"	G. R. R. Cockburn	4, 3	105x254.6	100	10,500	..	10,500	..	P
V. C. Hart	V. C. Hart	1524	84x254.6	90	7,560	800	8,360	..	P
Vacant lot	John Brewer	3	70.11x120	75	5,319	..	5,319	..	P
Bernard McQuillan	"	1530	23x120	75	1,725	800	2,525	100	P
William Laws	" .... Pn.	..	....	..	..	400	400	..	P
Peter C. Flight	"	1532	16x120	75	1,200	1,200	2,400	..	P
John Anderson	"	1534	16.3x100	100	1,625	1,400	3,025	300	P
Vacant lot	Edward Hickson	1	45x107	100	4,500	..	4,500	..	P
"	"	2	40x107	75	3,000	..	3,000	..	P
"	"	3	40x107	75	3,000	..	3,000	..	P
"	"	4	32.6x107	75	2,437	..	2,437	..	P
"	W. Hall	1	29x107	75	2,175	..	2,175	..	P
"	"	2	29x107	75	2,175	..	2,175	..	P
"	—— McNichol	3	29x107	75	2,175	..	2,175	..	S
Alexander Giles	—— Brody	4	36.9x85	78	2,866	50	2,916	..	P
Vacant lot	J. H. McNairn	7	123.9x150	80	9,900	..	9,900	..	P
"	Follis Johnston, jr	27	55x179	70	3,850	..	3,850	..	P
"	Follis Johnston, sr.	28	55x179	70	3,850	..	3,850	..	P
Georga Pugsley	William H. Johnston	1598	100x179	70	7,000	800	7,800	..	P
Vacant lot	John Sloan	30	54x178	75	4,050	..	4,050	..	..
"	A. Harvard	31	64x176.2	75	4,800	..	4,800	..	P
"	"	32	50x175.4	70	3,500	..	3,500	..	P
"	"	33	50x174.3	70	3,500	..	3,500	..	P
"	"	34	50x174.4	70	3,500	..	3,500	..	P
"	"	35	50x172	70	3,500	..	3,500	..	P
"	Benjamin Westwood	2	65.5x132	65	4,252	..	4,252	..	P
"	"	1	80x132	65	5,200	..	5,200	..	P
"	James Walsh	5	28.10x132	65	1,874	..	1,874	..	..
"	"	4	29x132	65	1,885	..	1,885	..	..
"	"	3	29x132	65	1,885	..	1,885	..	..
"	James Hunter	2	30x132	65	1,950	..	1,950	..	P
"	"	1	30x132	75	2,250	..	2,250	..	P
NOBLE STREET—SOUTH SIDE, EAST END.									
Bernard McMahon	William F. Langley	37	16x127	20	320	400	720	..	P
Wm. Frederick Langley	"	39	16x127	20	320	400	720	..	P
Unfinished house	Parnela B. Noble	41	16x127	20	320	700	1,020	..	P
"	"	43	16x127	20	320	700	1,020	..	P
Vacant house	"	45	16x127	20	320	900	1,220	..	P
Edward Wild	"	47	16x127	20	340	900	1,220	..	P
Vacant lot	Mrs. M. M. Chamberlain	13	32x127	20	640	..	640	..	..
"	"	14	32x127	20	640	..	640	..	..
NOBLE STREET—NORTH SIDE, EAST END.									
Vacant R. R. land	Canada Pacific Railway	..	3¾ acres	1,500	5,625	..	5,625	..	P
"	Grand Trunk Railway	..	3.26-100 a.	1,500	5,625	..	5,625	..	P
Sarah R. A. Noble	Sarah R. A. Noble	36	13.4x129	20	267	750	1,017	..	P
John McCausland	"	38	13.4x129	20	267	750	1,017	..	P
Thomas Kidd	"	40	13.4x129	20	267	750	1,017	..	P
Henry Smith	Parnela B. Noble	44	40x128.11	20	800	350	1,150	..	P
Vacant lot	Mrs. M. M. Chamberlain	22, 23	40x128.10	20	800	..	800	..	P
Planing mill	Wm. Abercrombie	21	50x128.8	20	800	500	1,300	600	P
"	"	18, 19, 20	20x128.8	20	400	100	500	..	P
EARNBRIDGE STREET—SOUTH SIDE, EAST END.									
Vacant lot	Alex. Mills and Jos. Heighington	12, 11	37.6x107.6	20	750	..	750	..	P
Rufus Embree	Rufus Embree	9	18.6x107.6	20	370	1,700	2,070	..	P
Hiram Howard	Hiram Howard	11	18.6x107.6	20	370	1,700	2,070	..	P
Vacant lot	William Stewart	14, 13	37x107.6	20	740	..	740	..	P
"	William Abercrombie	15, 14	58x107.6	20	1,170	..	1,170	..	P

Occupant.	Owner.	Street or Lot No.	Size of Lot.	Rate per foot.	Value of Land.	Value of Buildings	Total Value.	Occupant's Income.	Pub. Sch. P. Sep. Sch. S.
				$	$	$	$	$	
EARNBRIDGE STREET—North Side, East End.									
Vacant lot	Alexander Mills and Joseph Heighington	10	36x107.6	20	720	..	720	..	P
Rev. William Scott	Donald Campbell	8	18.6x107.6	20	370	1,100	1,470	..	P
Vacant house	"	10	18.6x107.6	20	370	1,100	1,470	..	P
"	"	12	19.9x107.6	20	395	1,200	1,595	..	P
Frederick W. Bailey	"	14	19.9x107.6	20	395	1,200	1,595	..	P
George Sharp	"	16	19.9x107.6	20	395	1,200	1,595	..	P
Richard Hoskayne	"	18	19.9x107.6	20	395	1,200	1,595	..	P
Norman Glendenning	"	20	18.9x107.6	20	375	1,200	1,575	..	P
Edward Musson	"	22	18.9x107.6	20	375	1,200	1,575	..	P
William A. Campbell	"	24	25x107.6	20	500	1,900	2,400	..	P
ABBS STREET—South Side, East End.									
Vacant lot	R. J. Frampton	13	17x76	12	204	..	204	..	P
"	"	12, 13	24x76	12	288	..	288	..	P
Samuel Smith	William Small	9	25x76	12	300	175	475	..	P
John Kane	Robert Abbs	11	28x76	12	336	250	586	..	P
Vacant lot	"	9	25x76	12	300	..	300	..	..
James McDowell	James McDowell	23	37x76	12	444	200	644	..	P
Vacant lot	Caldwell & Hodgins	..	13x76	12	156	..	156	..	P
John West	John Hetherington	27	24.9x76	12	297	275	572	..	P
ABBS STREET—North Side, East End.									
George Jones	A. B. Dunning	8	23.9x92	14	332	250	582	..	P
Vacant factory	"	..	25x92	14	350	100	450	..	P
Thomas Finnigan	Thomas Finnigan	12	25x92	14	350	270	620	..	P
Alexander Smith	Henry Edwards	14	25x92	14	350	270	620	..	P
Charles Brooks	Charles Brooks	16	25x92	14	350	350	700	..	P
Matthew Breen	Robert Abbs	20	25x92	14	350	350	700	..	P
Daniel Ackroyd	Daniel Ackroyd	22	25x92	14	350	350	700	..	P
Frederick Boley	George Wheeler	24	25x92	14	350	275	625	..	P
MAPLE GROVE AVENUE—South Side, from Brockton Road.									
Vacant house	E. W. D. Butler	7	16.10x120	23	387	950	1,337	..	P
"	"	9	16.10x120	23	387	950	1,337	..	P
Sophia Henderson	"	11	16.10x120	23	387	950	1,337	..	S
Daniel M. Tanner	Richard Hayes	13	17x120	23	391	1,000	1,391	..	P
Sarah Hopkins	"	15	17x120	23	391	1,000	1,391	..	P
James Hilsden	James Hillden	17	17x120	23	391	1,000	1,391	..	P
Benjamin W. Wood	— Freemen	19	25x120	23	575	750	1,325	..	P
Archibald Balfour	Archibald Balfour	21	25x120	23	575	750	1,325	..	P
Charles Toplis	Charles Toplis	25	50x120	23	1,150	750	1,900	..	P
MAPLE GROVE AVENUE—North Side, from Brockton Road.									
Thomas Elgie	James Malcolm	10	42.6x124	25	1,062	450	1,512	..	P
James Rough	Rev. James Smith	12	20x134	25	500	1,000	1,500	..	P
James Smith	"	14	21.3x134	25	531	1,000	..	..	P
Vacant house		16	20x134	25	500	700	1,200	..	P
John Sewell		18	20x134	25	500	700	1,200	..	P
Thomas Corbitt	James Rankin	20	15.6x134	25	387	800	1,187	..	P
Richard Percival	"	22	15.6x134	25	387	800	1,187	..	P
John Jolly	"	24	15.6x134	25	387	800	1,187	..	P
James Rankin	"	26	16x134	25	400	500	900	..	P
Allan Bossfield	"	28	17.6x134	25	437	500	937	..	P
David Leaman	William Stewart	30	42.6x87	18	766	1,800	2,566	..	P
BROWN STREET—North Side, from Brockton Rd.									
John T. Pollard	John T. Pollard	9	20x134	22	440	50	490	..	P
William Kirk	William Kirk	11	20x134	22	440	150	590	..	P
George Hurst	George Hurst	13	40x134	22	880	400	1,280	..	P
George Reeves	H. Graham	19	81.6x134	22	1,793	350	2,143	..	P
BROWN STREET—South Side, from Brockton Rd.									
James W. Osman	Confederation Life Ins. Co.	6	27x134	22	594	1,800	2,394	..	P
Alfred Howard	John Beaty	8	19.4x134	22	425	900	1,325	..	P
Walter H. Deakes	"	10	19.4x134	22	425	900	1,325	..	P
Cyrus W. Baldwin	"	12	19.4x134	22	425	900	1,325	..	P
John Beaty	"	14	22x134	..	484	600	1,084	..	P
John Anthony	John Anthony	20	81.6x134	..	1,793	800	2,593	..	P
CLARK STREET—South Side, from Brockton Rd.									
William Plant	William Rankin	7	18x134	18	324	1,100	1,424	..	P
Samuel R. Johnston	"	9	18x134	18	324	1,100	1,424	..	P
Woodruff Post	Woodruff Post	11	40x134	18	720	600	1,320	..	P
James McIlroy	William Abercrombie	15	18x134	18	324	400	724	..	P
Andrew Capers	"	17	26x134	18	468	400	868	..	P
Samuel Montgomery	Samuel Montgomery	19	36x134	18	648	600	1,248	..	P
Robert W. Boyd	Mary Boyd	21	41.11x134	18	754	1,200	1,954	..	P

Occupant.	Owner	Street or Lot No.	Size of Lot.	Rate per foot.	Value of Land.	Value of Buildings.	Total Value.	Occupant's Income.	Pub. Sch. P. Sep. Sch. S.
				$	$	$	$	$	
CLARK STREET—NORTH SIDE, FROM BROCKTON RD.									
Vacant lot	J. B. McLachlan	A	137x	10	1,370	..	1,370	..	P
"	" .... Rear	B	¼ acre	1,200	300	..	300	..	P
"	"	13	40x164	18	750	..	720	..	P
John B. McLachlan	"	12	80x164.7	18	1,440	900	2,340	..	P
Arthur Dupont	J. H. McLachlan	20	42x166	18	756	350	1,106	..	P
MARION STREET—SOUTH SIDE, FROM O'HARA AVE.									
William Hornby	— Crompton	9	6',1x120	23	1,408	450	1,858	..	P
Vacant house	"	11	20x120	23	460	450	910	..	P
"	"	13	20x120	23	460	450	910	..	P
John W. Story	John W. Story	15	18.3x120	23	420	200	620	..	P
Robert Robinson	C. Atkinson	17	18.3x120	23	420	950	1,370	..	P
Henry Beaty	— West	19	18.3x120	23	420	950	1,370	..	P
Wilbert Hooey	Wilbert Hooey	21	18.3x120	23	420	1,000	1,420	..	P
Vacant lot	William Finlay	36	23.6x120	23	540	..	540	..	..
William Tilney	"	25	23.6x120	23	540	1,000	1,540	..	P
John Connolly	John Connolly	27	23.6x120	23	540	850	1,390	..	P
James Carter	James Carter	29	23.6x120	23	540	850	1,390	..	P
George Planer	H. G. Ford	31	23.6x120	23	540	210	750	..	P
Henry Rushworth	"	33	22x120	23	506	244	750	..	P
Unfinished house	William Abercrombie	35	17.2x120	23	395	700	1,095	..	P
"	"	37	15.8x120	23	360	700	1,060	..	P
"	"	39	15.8x120	23	360	700	1,060	..	P
Thomas Connolly	Thomas Connolly	41	27x104	23	621	700	1,321	..	P
Vacant lot	Unknown	14	59x133	23	1,374	..	1,374	..	..
Robert Grant	Robert Grant	55	20x132.10	23	460	650	1,110	..	P
Badford Tisdale	Bradford Tisdale	57	20x132.10	23	460	250	710	..	P
William Podmore	Mrs. S. Dew	59	20x132.9	23	460	150	610	..	P
Alfred Parker	T. Hackett	61	25x132.8	23	575	350	925	..	P
Robert McCausland	Robert McCausland	63	25x132.7	23	575	350	925	..	P
Unfinished house	Thomas Connor, jr.	67	40x132.6	23	920	250	1,170	..	..
William Fricker	— Mitchell	69	20x132.4	23	460	450	910	..	P
Henry Fricker	"	71	20x132.4	23	460	450	910	..	P
William Smith	William Smith	73	60x132.3	23	1,380	350	1,730	..	P
MARION STREET—NORTH SIDE, COMMENCING AT FULLER STREET.									
Vacant lot	— Nellson	4	18x132	23	414	..	414	..	P
Albert E. Caven	Albert E. Caven	62	16x132	23	368	700	1,068	..	P
Vacant house	John Caven	64	16x132	23	368	700	1,068	..	P
James Hunt	— Brazier	66	15x132	23	345	450	795	..	P
Sarah Dew	Sarah Dew	68	15x132	23	345	450	795	..	P
Samuel Caulfield	Samuel Caulfield	70	30x132	23	690	250	940	..	P
William G. Ankhorn	William G. Ankhorn	72	30x132	23	690	275	965	..	P
Peter Gillilan	Peter Gillilan	74	30x132	23	690	400	1,090	..	P
Vacant lot	C Hughes	1	30x132	23	690	..	690	..	P
VIRTUE STREET—SOUTH SIDE.									
Vacant lot	Unknown	13	35x120	12	420	..	420	.	P
"	"	12	53x120	12	636	..	636	.	P
"	"	11	48.6x120	12	582	..	582	..	P
William Shaw	William Shaw	10	48.6x120	12	582	350	932	..	P
FREDERICK STREET—SOUTH SIDE, EAST END.									
Vacant lot	Harry Ray	21	65x120	18	1,170	..	1,170	..	S
Henry Hallett	"	17	26.8x120	18	480	650	1,130	..	S
Vacant house	"	19	26.8x120	18	480	650	1,130	..	S
John Dufty	"	23	26.8x120	18	480	650	1,130	..	S
Robert Adams	Edwin Weekes	25	40x120	18	720	700	1,420	..	P
FREDERICK STREET—NORTH SIDE, EAST END.									
Vacant house	Unknown	8	13.2x120	18	237	450	687	..	P
Frederick C. Blake	— Powley	10	13.2x120	18	237	450	687	..	P
James McKinley	"	12	13.2x120	18	237	450	687	..	P
Clement Cummings	"	14	12.1x120	18	217	400	617	..	P
George Baitch	"	16	12.1x120	18	217	400	617	..	P
Walter Harrison	Richard Hayes	18	12.4x120	18	222	400	622	..	P
William T. Letts	William T. Letts	20	12.4x120	18	222	400	622	..	P
George Crittal	Mrs. Crawford	22	24.3x120	18	436	500	936	..	P
John Langridge	"	26	24.3x120	18	436	500	936	..	P
James Lob an	James Lobban	32	48.6x120	18	873	150	1,023	..	P
James R. Cunningham	James R. Cunningham	34	20x120	18	360	700	1,060	..	P
MITCHELL AVENUE—SOUTH SIDE, EAST END.									
George McCouch	George McCouch	9	20x100	20	400	800	1,200	..	P
Vacant lot	William Laws	9	30x100	20	600	..	600	..	P
"	Unknown	8	61.2x100	20	1,224	..	1,224	..	P
"	"	7	50x100	20	1,000	..	1,000	..	P
MITCHELL AVENUE—NORTH SIDE, EAST END.									
Vacant lot	Unknown	12	50x100	20	1,000	..	1,000	..	..
"	"	11	50x100	20	1,000	..	1,000	..	..
"	"	10	60.1x100	20	1,202	..	1,202	..	..

Occupant.	Owner	Street or Lot No.	Size of Lot.	Rate per foot.	Value of Land.	Value of Buildings.	Total Value.	Occupant's Income.	Pub. Sch. P. Sep. Sch. S.
				$	$	$	$	$	
HARVARD AVENUE—CALLENDER STREET.	SOUTH SIDE, COMMENCING AT								
Vacant lot	William Drinkley	22	50x120	22	1,100	..	550	..	P
"	— Old	21	25x120	22	550	..	550	..	P
Ernest Henderson	"	21	25x120	22	550	1,700	2,250	..	P
Vacant lot	A. J. Peppiatt	20	50x120	22	1,100	..	1,100	..	P
"	Unknown	19	50x22	..	1,100	..	1,100	..	P
"	"	18	64x22	..	1,408	..	1,408	..	P
"	"	17	64x120	22	1,408	..	1,408	..	P
"	"	16	50x120	22	1,100	..	1,100	..	..
"	"	15	50x120	22	1,100	..	1,100	..	..
"	"	14	50x120	22	1,100	..	1,100	..	..
"	"	13	50x120	22	1,100	..	1,100	..	..
"	"	15	55x133.8	22	1,210	..	1,210	..	..
"	"	14	55x133.8	22	1,210	..	1,210	..	..
"	"	13	50x133.8	22	1,100	..	1,100	..	..
HARVARD AVENUE—	NORTH SIDE, EAST END.								
James McNairn	James MacNairn	7	124.4x132	22	2,735	2,500	5,235	..	P
Vacant lot	Unknown	12	49.6x132	22	1,089	..	1,089	..	..
"	"	11	50x132	22	1,100	..	1,100	..	..
"	"	10	50x132	22	1,100	..	1,100	..	..
"	"	9	50x132	22	1,100	..	1,100	..	..
"	"	8	50x132	22	1,100	..	1,100	..	..
"	"	7	50x132	22	1,100	..	1,100	..	..
James Gowanlock	James Gowanlock	6	50x132	22	1,100	2,000	3,100	..	P
Vacant lot	Unknown	5	50x132	22	1,100	..	1,100	..	P
"	D. A. Giles	4	50x132	22	1,100	..	1,100	..	P
"	Robert Reilly	3	50x132	22	1,100	..	1,100	..	P
"	Unknown	2	50x132	22	1,100	..	1,100	..	P
"	"	1	49.6x132	22	1,089	..	1,089	..	P
Colin Burgess	Colin Burgess	16	21x132	22	462	2,000	2,462	..	P
James W. Isaacs	James W. Isaacs	17	21x132	22	462	2,000	2,462	..	P
Unfinished house	James McLean	18	30x132	22	660	2,000	2,660	..	P
Vacant lot	"	18, 19	26x132	22	572	..	572	..	P
"	T. W. Willoughby	19	47x132	22	1,034	..	1.034	..	P
Wm. Francis Addison	W. F. Addison	37, 38	30x82.5	22	660	1,800	2,460	..	P
LENNOX AVENUE—SOUTH SIDE, COMMENCING AT EAST END.									
Robert Simpson	Robert Simpson	59	23x130.9	20	460	1,000	1,460	..	P
Vacant lot	A. W. Godson	59, 56	55.6x130.9	20	1,110	..	1,110	..	P
"	Joseph Lennox	55	50x130.11	20	1,000	..	1,000	..	P
"	"	52	50x131	20	1,000	..	1,000	..	P
"	"	51	50x131.1	20	1,000	..	1,000	..	P
"	"	48	50x131.2	20	1,000	..	1,000	..	P
"	W. Garside	47	50x131.3	20	1,000	..	1,000	..	P
"	Joseph Lennox	44	50x131.4	20	1,000	..	1,000	..	P
"	"	43	50x131.4	20	1,000	..	1,000	..	P
"	"	40	50x131.6	20	1,000	..	1,000	..	P
"	"	39	50x131.7	20	1,000	..	1,000	..	P
"	John K. Cameron	36	50x131.8	20	1,000	..	1,000	..	P
LENNOX AVENUE—NORTH SIDE.									
Vacant lot	R. Y. Milne	58	38.6x133.3	20	770	..	770	..	P
"	"	57	40x133.3	20	800	..	800	..	P
"	J. C. Muirhead	54	50x133.3	20	1,000	..	1,000	..	P
"	"	53	50x133.3	20	1,000	..	1,000	..	P
"	"	50	50x133.3	20	1,000	..	1,000	..	P
"	"	49	50x133.3	20	1,000	..	1,000	..	P
"	H. C. Rothwell	46	50x133.3	20	1,000	..	1,000	..	P
"	"	45	50x133.3	20	1,000	..	1,000	..	P
"	"	42	50x133.3	20	1,000	..	1,000	..	P
Unfinished house	George Brown	41	50x133.3	20	1,000	1,000	2,000	..	P
Vacant lot	A. Little	38	50x133.3	20	1,000	..	1,000	..	P
"	William Turner	37	50x133.3	20	1,000	..	1,000	..	P
Unfinished house	William Hells	56	50x133.3	20	1,000	1,200	2,200	..	P
PEARSON AVENUE—SOUTH SIDE, COMMENCING AT MACDONNELL AVENUE.									
Sophia O'Hara	T. W. Willoughby	1	20x50	12	240	600	840	..	P
Matthew Rudd	"	3	17x50	12	204	600	804	..	P
Vacant lot	Alexander Mitchell	14	50x132	20	1,000	..	1,000	..	P
"	"	15	50x132	20	1,000	..	1,000	..	P
"	"	16	50x132	20	1,000	..	1,000	..	P
George H. Stokes	Unknown	35	25x132	20	500	500	1,000	..	P
Vacant house	"	37	25x132	20	500	500	1,000	..	..
Edward Lynden	Edward Lynden	39	18x150	20	360	350	710	..	P
Henry E. Fairhead	Henry E. Fairhead	41	18x150	20	360	300	660	..	P
Vacant lot	William Hooey	9	50x150	20	1,000	..	1,000	..	P
"	J. H. Berry	8	25x150	20	500	..	500	..	P
Alexander Stewart	Alexander Stewart	3	25x150	20	500	1,200	1,700	..	P
Vacant lot	James Young	7	58x150	20	1,160	..	1,160	..	P
Charles A. Coombs	— Norwich	1	40x134.5	20	800	600	1,400	..	P
William Bateson	Mary Bateson	2	20x134.5	20	400	350	750	..	P

Occupant.	Owner.	Street or Lot No.	Size of Lot	Rate per foot.	Value of Land.	Value of Buildings.	Total Value.	Occupant's Income.	Pub. Sch. P. Sep. Sch. S.
				$	$	$	$	$	
Robert O'Donnell	Robert O'Donnell	2	20x134.5	20	400	350	750	..	S
Vacant lot	Joseph Norwich	3	40x134.5	20	800	..	800	..	P
"	"	4	40x134.5½	20	800	..	800	..	P
"	"	5	40x134.6	20	800	..	800	..	P
"	"	6	40x134.6½	20	800	..	800	..	P
"	"	7	46x134.6½	20	800	..	800	..	P
"	"	8	42.10x134.6½	20	856	..	800	..	P
"	H. Clark	16	38.8x133.9	20	773	..	800	..	P
"	"	17	40x133.3	20	800	..	800	..	P
"	W. T. Harris	18	50x133.3	20	1,000	..	1,000	..	P
"	Henry and Fred. Crumpton	19	50x133.3	20	1,000	..	1,000	..	P
"	"	20	25x133.3	20	500	..	500	..	P
"	W. Simpson	20	25x133.3	20	500	..	500	..	P
"	"	21	50x133.3	20	1,000	..	1,000	..	P
"	"	22	50x133.3	20	1,000	..	1,000	..	P
"	S. E. Ball	23	25x133.3	20	500	..	500	..	P
"	Henry Crumpton	23	25x133.3	20	500	..	500	..	P
"	Joseph Lennox	24	50x133.3	20	1,000	..	1,000	..	P
"	Henry and Fred. Crumpton	25	50x133.3	20	1,000	..	1,000	..	P
"	Henry Crumpton	26	50x133.3	20	1,000	..	1,000	..	P
"	Joseph Lennox	27	50x133.3	20	1,000	..	1,000	..	P
PEARSON AVENUE— NORTH SIDE, FROM MACDONNELL AVENUE.									
George W. Martin		..	24.3x132.3	20	485	200	685	..	P
Vacant lot	— Charlton	..	100x132.3	20	2,000	..	2,000	..	P
Allan Wilson	Allan Wilson	12	33x132.3	20	660	1,000	1,660	..	P
Vacant lot		7, 6	33x132.3	20	660	..	660	..	P
Joseph Haines	Joseph Haines, Albert Haines and Edward Haines	18	25x132.3	20	500	500	1,000	..	P
Thomas J. Atkinson	Robert MacMillan	20	18x132.3	20	360	900	1,260	..	P
Louis Hoenig	"	22	16.9x132.3	20	335	900	1,235	..	S
Vacant lot	Unknown	5	50x132.3	20	1,000	..	1,000	..	P
William Cork	John Ellson	28	25x132.3	20	500	150	650	..	P
Frederick Homer		30	25x132.3	20	500	150	650	..	P
Vacant lot	Unknown	3	50x132.3	20	1,000	..	1,000	..	P
"	"	2	50x132.3	20	1,000	..	1,000	..	P
"	"	1	50x150	20	1,000	..	1,000	..	P
"	"	4	50x150	20	1,000	..	1,000	..	P
"	"	5	50x150	20	1,000	..	1,000	..	P
"	"	6	45x150	20	900	..	900	..	P
"	"	15, 16	60x143.3½	20	1,200	..	1,200	..	P
"	"	14, 15	40x143.3	20	800	..	800	..	P
"	"	14, 13	60x143.2	20	1,200	..	1,200	..	P
Vacant house	"	70, 12	18.6x143	20	570	1,000	1,570	..	P
"	"	72	18.6x143	20	370	1,000	1,370	..	P
Vacant lot	"	11, 10	63.10x143	20	1,277	..	1,277	..	P
"	"	10, 9	52.10x143	20	1,057	..	1,057	..	P
"	"	15	38.8x143	20	773	..	773	..	P
"	"	14	40x143	20	800	..	800	..	P
"	Thomas Adams	13	50x143	20	1,000	..	1,000	..	P
"	"	12	50x143	20	1,000	..	1,000	..	P
Frederick Adams	John Kemp	104	50x143	20	1,000	1,300	2,300	..	P
Charles O. Jolly	J. Norwich	106	30x143	20	600	725	1,325	..	P
David Adams	Joseph Lennox	110	40x143	20	800	1,100	1,900	..	P
James S. Macdonald	— Merrit	114	40x143	20	800	750	1,550	..	P
Samuel Sharp	Samuel Sharp	118	40x143	20	800	750	1,550	..	P
Frank S. Hicks	Frank S Hicks	122	50x143	20	1,000	725	1,725	..	P
Vacant lot	Unknown	6	50x143	20	1,000	..	1,000	..	P
"	— Heintzman	5	50x143	20	1,000	..	1,000	..	P
"	George Jackson	4	50x143	20	1,000	..	1,000	..	P
CAMPBELL AVENUE— AT SORAUREN AVENUE.	SOUTH SIDE, COMMENCING								
Vacant property	Edward Galley	19 to 10	498.2½x135	15	7,473	..	7,473	..	P
"	Unknown	12	50x135	15	750	..	750	..	P
"	"	13	50x135	15	750	..	750	..	P
"	"	14	50x135	15	750	..	750	..	P
"	"	15	50x135	15	750	..	750	..	P
"	"	16	50x135	15	750	..	750	..	P
"	"	17	50x135	15	75	..	750	..	P
"	Edward Hickson	18	50x135	15	750	..	750	..	P
"	"	19	50x135	15	750	..	750	..	P
"	A. Lynd	20	50x135	15	750	..	750	..	P
"	G. W. Peacock	21	50x135	15	750	..	750	..	P
"	"	22	50x135	15	750	..	750	..	P
"	"	23	46.1x135	15	691	..	691	..	P
CAMPBELL AVENUE— AT SORAUREN AVENUE.	NORTH SIDE, COMMENCING								
William Wright	William Wright	2	40x136.1	15	600	200	800	..	P
Vacant property	Edward Galley	..	448.2½x136.1	15	6,723	..	6,723	..	P

Occupant.	Owner.	Street or Lot No.	Size of Lot.	Rate per foot.	Value of Land.	Value of Buildings	Total Value.	Occupant's Income.	Pub. Sch. P. Sep. Sch. S.
Vacant lot	Unknown	11	50x135.6	15	750	..	750	..	P
"	"	10	50x135.6	15	750	..	750	..	P
"	"	9	50x135.6	15	750	..	750	..	P
"	"	8	50x135.6	15	750	..	750	..	P
"	"	7	50x135.6	15	750	..	750	..	P
"	"	6	50x135.6	15	750	..	750	..	P
"	"	5	50x135.6	15	750	..	750	..	P
"	"	4	50x135.6	15	750	..	750	..	P
"	"	3	50x135.6	15	750	..	750	..	P
"	"	2	50x135.6	15	750	..	750	..	P
"	"	1	28x135.6	15	420	..	420	..	P
GARDEN AVENUE—South Side, Commencing at Macdonnel Avenue.									
George May	George May	9	26x132	18	468	200	668	..	P
Adam Eddington	Adam Eddington	13	57x132	18	1,026	1,000	2,026	..	P
Unfinished house	Angus Prentice	17	17x132	18	306	800	1,106	..	P
"	"	19	16x132	18	288	800	1,088	..	P
"	"	21	17x132	18	306	800	1,106	..	P
House started	William Tedford	23	25x132	18	450	100	550	..	P
Vacant cottage	"	25	15x132	18	450	100	550	..	P
John McHugh	John McHugh	31	50x132.1	18	900	300	1,200	..	P
William Dixon	William Dixon	33	55x132.1	18	990	350	1,340	..	P
Unfinished house	J. G. McIntyre	39	25x132.1	18	450	700	1,150	..	P
Joseph Peppiatt	— Sinclair	41	30x132.1	18	540	300	840	..	P
John Cunningham	John Cunningham	43	27x132.1	18	586	450	936	..	P
Reuben Robinson	Cecily Ann Robinson	45	30x132.1	18	540	300	840	..	P
John Conway	John Conway	47	22.6x132.1	18	405	200	605	..	P
William Burgess	— McCausten	49	22.6x132.1	18	405	200	605	..	P
Joseph Smith	George Lynn	51	23x132.1	18	414	250	664	..	P
Vacant house	— Robinson	53	16x132.1	18	288	1,100	1,388	..	P
Hector McAllister	"	55	16x132.3	18	288	1,100	1,388	..	P
John Beemer	T. W. Willoughby	57	15x132.3	18	270	600	870	..	P
William B. Smith	"	59	15x132.3	18	270	600	870	..	P
Joseph Shelley	J. G. Pierce	69	30x132	18	540	300	840	..	P
Maschlon Hoskey	Thomas Disette	71	30x132	18	540	300	840	..	P
James Lightfoot	William Kidd	73	30x132	18	540	350	890	..	P
Charles Jenkins	John Shea	75	30x132	18	540	300	840	..	P
James Dillon	A. G. Price	77	30x132	18	540	300	840	..	S
John Phillips	Edward Galley	79	30x132	18	540	400	940	..	P
Vacant house	Edwin Challoner	81	17.6x132	18	315	900	1,215	..	P
"	"	83	17.6x132	18	315	900	1,215	..	P
Edwin Challoner	"	85	25x132	18	450	700	1,150	..	P
Vacant lot	William Lavack	24	30x132	18	540	..	540	..	P
Ralph Fox	Ralph Fox	89	60x132	18	1,080	450	1,530	..	P
Frank Brown	— Thorpe	91	30x132	18	540	225	765	..	P
John Quest	John Quest	95	30x132	18	540	150	690	..	P
John Martin	George Martin	97	30x132	18	540	170	710	..	P
Vacant lot	Thomas Babe	18	30x132	18	540	..	540	..	P
Edward Redman	Charles Close	101	38.8x132	18	696	300	996	..	P
Vacant lot	W. Monypenny	16	50x132	18	900	..	900	..	P
"	— Elyatfield	17	50x132	18	900	..	900	..	P
"	Robert Johnston	18	50x132	18	900	..	900	..	P
"	Daniel Kennedy	19	50x132	18	900	..	900	..	S
"	"	20	50x132	18	900	..	900	..	S
"	James Gormley	21	50x132	18	900	..	900	..	P
"	"	22	50x132	18	900	..	900	..	P
"	D. McClennan	23	50x132	18	900	..	900	..	P
"	Unknown	24	50x132	18	900	..	900	..	P
"	"	25	50x132	18	900	..	900	..	P
"	Edward Hickson	26	50x132	18	900	..	900	..	P
"	"	27	50x132	18	900	..	900	..	P
GARDEN AVENUE—North Side East End.									
Unfinished house	Alexander Doughty	2	14½x100	18	254	600	854	..	P
"	"	4	16.6x100	18	297	600	897	..	P
Angus Prentice	Mrs. Newman	6	16.6x132.2	18	297	900	1,197	..	P
Vacant house	John R. Hare and Mrs. Newman	8	16.9x132.2	18	297	900	1,197	..	P
John R. Ware	John R. Hare	10	16.6x132.2	18	297	900	1,197	..	P
Alfred Atkey	William Tedford	12	23x132.2	18	414	1,300	1,714	..	P
Vacant lot	McAllister Bros	..	34x132.2	18	612	..	612	..	P
Robert Mortimer	Catherine Mortimer	16	17.6x132.2	18	315	400	715	..	P
William Elliott	William Elliott	18	27x132.2	18	486	400	886	..	P
Vacant lot	William Brown	4	25x132.2	18	450	..	450	..	P
"	Alexander Doughty	4	25x132.2	18	450	..	450	..	P
William Brown	John Brown	26	16.8x132.2	18	300	300	600	..	P
George McIntyre	"	28	16.8x132.2	18	300	175	475	..	P
John Brown	"	30	16.8x132.1	18	300	175	475	..	P
Robert H. Henry	— Hewish	32	16.8x132.1	18	300	800	1,100	..	P
Albert Graham	"	34	16.8x132.1	18	300	800	1,100	..	P
William Goodwin, Alice Goodwin	"	36	16.8x132.1	18	300	400 / 400	700 / 400	..	P
Vacant lot	J. Dyke	7	50x132.2	18	900	..	900	..	P
"	William Turner	8	50x132.2	18	900	..	900	..	P
J. A. Martin	J. A. Martin	50	50x132.2	18	900	550	1,450	..	P
Vacant lot	J. Thompson	4	50x132.2	18	900	..	900	..	P
"	N. F. Squires	4	25x132.3	18	450	..	450	..	P
Samuel Hopcroft	Samuel Hopcroft	11	25x132.3	18	450	300	750	..	P
Daniel Fall	F. Challener	66	20x132	18	360	300	660	..	P
Andrew Walls	C. Gentleman	68	30x132	18	540	200	740	..	P

Occupant.	Owner.	Street or Lot No.	Size of Lot	Rate per foot.	Value of Land.	Value of Buildings.	Total Value.	Occupant's Income.	Pub. Sch. P. Sep. Sch. S.
				$	$	$	$	$	
George Newman	George Newman	70	15x132	18	270	400	670	..	P
John P. Sempel	"	72	15x132	18	270	400	670	..	P
Thomas Stewart	Thomas Stewart	76	60x132	18	1,080	300	1,380	..	P
Joseph Oliver	Joseph Oliver	78	30x132	18	540	125	665	..	P
Thomas Turrall	Thomas Turrall	80	30x132	18	540	125	665	..	P
John Cox	John Cox	82	30x132	18	540	125	665	..	P
Mrs. Boston	Thomas Adams	84	30x132	18	540	250	790	..	P
William R. Black	William R. Black	86	30x132	18	540	200	740	..	P
Frederick Kelly	Frederick Kelly	90	30x132	18	540	250	790	..	P
Philip Vaughan	Philip Vaughan	92	30x132	18	540	150	690	..	P
Thomas Francis	Thomas Francis	94	30x132	18	540	350	890	..	P
George Davey	George Davey	96	30x132	18	540	125	665	..	P
Unfinished house	Napoleon Crevier	98	30x132	18	540	300	840	..	..
Napoleon Crevier	" Rear	..	....	..	..	125	125	..	S
Charles Rule	Charles Rule	..	30x132	18	540	200	740	..	P
Vacant lot	W. Ogden	15	50x132	18	900	..	900	..	P
"	"	14	50x132	18	900	..	900	..	P
"	Unknown	13	50x132	18	900	..	900	..	P
"	A. Johnston	12	50x132	18	900	..	900	..	P
"	George Proctor	11	50x132	18	900	..	900	..	P
"	Patrick Boylan	10	50x132	18	900	..	900	..	S
"	Thomas Adams	9	50x132	18	900	..	900	..	P
"	Patrick Boylan	8	50x132	18	900	..	900	..	S
"	"	7	50x132	18	900	..	900	..	S
"	"	6	50x132	18	900	..	900	..	S
"	H. Derry	5	50x132	18	900	..	900	..	P
"	"	4	50x132	18	900	..	900	..	P
RUTH STREET—South Side, Commencing at MacDonnell Avenue.									
William J. Wisdom	James Prieston	7	25x131	16	400	200	600	..	P
John Jones	"	..	....	..	..	200	200	..	P
Edward Taylor	"	9	25x131	16	400	200	600	..	P
Robert Bell	"	..	....	..	..	200	200	..	P
Vacant house	Unknown	11	16.8x131	16	266	800	1,066	..	P
Charles Hutchins	Daniel Johnston	13	16.8x131	16	266	800	1,066	..	P
John Rogers	"	15	16.8x131	16	266	800	1,066	..	P
Vacant lot	Unknown	49	50x131	16	800	..	800	..	P
"	"	48	50x131	16	800	..	800	..	P
William Hann	William Sutherland	29	16.8x131	16	266	500	766	..	P
Vacant house	"	31	16.8x131	16	266	500	766	..	P
Alexander Ogilvie	"	33	16.8x131	16	266	500	766	..	P
Vacant lot	Unknown	46	50x131	16	800	..	800	..	..
"	"	45	50x131	16	800	..	800	..	..
Robert Ginn	William Sutherland	47	16.8x131	16	266	800	1,066	..	P
Vacant house	"	49	16.8x131	16	266	800	1,066	..	P
John Brown	"	51	16·8x131	16	266	800	1,066	..	P
Vacant lot	Unknown	43	30x131	16	480	..	480	..	P
"	"	{42 43}	35x131	16	560	..	560	..	P
"	"	42	35x131	16	560	..	560	..	P
RUTH STREET—North Side, Commencing at MacDonnell Avenue.									
Thomas Wilkinson	James J. Virtue	8	27x132	16	372	300	672	..	P
James John Virtue	"	10	23x132	16	368	600	968	..	P
Unfinished house	James Cummings	12	25x132	16	400	300	700	..	P
"	John Mearns	14	25x132	16	400	300	700	..	P
Thomas C. McMahon	Thomas C. McMahon	16	15x132	16	800	700	1,500	..	S
Vacant house	W F. Rogers and John Rogers	20	14.5x132	16	231	450	681	..	..
Charles Coutts	"	22	12x132	16	192	450	642	..	P
Vacant house	"	24	12x132	16	192	450	642	..	P
Unfinished house	"	26	12.1x132	16	196	210	406	..	P
"	"	28	12.1x132	16	196	210	406	..	P
"	"	30	12.5x132	16	199	210	406	..	P
Unfinished kitchen	Robert Williams	32	18.9x132	16	300	100	400	..	P
"	"	34	18.9x132	16	300	100	400	..	P
Vacant lot	Unknown	..	37.6x132	16	600	..	900	..	P
Robert McIntyre	George Durie	42	25x132	16	400	250	650	..	P
Vacant lot	Dr. R. B. Aylesworth	..	25x132	16	400	..	400	..	P
William Glover	T. Glover	48	25x132	16	400	150	550	..	P
Vacant lot	Caleb Shier	33	50x132	16	800	..	800	..	P
"	Unknown	32	50x132	16	800	..	800	..	P
"	"	..	25x132	16	400	..	400	..	P
CHERRY AVENUE—South Side, Commencing at Sorauren Avenue.									
Vacant lot	Unknown	32	30x132.2	16	480	..	480	..	..
"	"	31	30x132	16	480	..	480	..	..
Abigail Windsor	Merrit & McDonald	9	30x132	16	480	450	930	..	P
Vacant lot	Unknown	29	30x132	16	480	..	480	..	P
"	"	28	30x132	16	480	..	480	..	P
"	"	27	30x132	16	480	..	480	..	P
"	"	26	30x132	16	480	..	480	..	P
"	"	25	30x132	16	480	..	480	..	P
"	"	24	30x132	16	480	..	480	..	P
Francis W. Cole	R. Williams	23	15x132	16	240	700	940	..	P
Vacant house	"	23	15x132	16	240	700	940	..	P
Wilson Laird	D. Campbell	27	20x132	16	320	250	570	..	P
William Clark	William Clark	29	20x132	16	320	250	570	..	P

Occupant.	Owner	Street or Lot No.	Size of Lot.	Rate per foot.	Value of Land.	Value of Buildings.	Total Value.	Occupant's Income.	Pub. Sch. P. Sep. Sch. S.
				$	$	$	$	$	
Vacant house	D. Campbell	31	20x132	16	320	250	570	..	P
David Holt	Henry East	33	15x132	16	210	700	940	..	P
Vacant house	"	35	15x132	16	240	700	940	..	P
Edward Fleming	"	37	15x132	16	240	700	940	..	P
Vacant house	"	39	15x132	16	240	700	940	..	P
Vacant lot	D. Campbell	18	30x132	16	480	..	480	..	P
Charles Upperton	John Mackie	41	38.6x132	16	616	400	1,016	..	P
Vacant lot	Toronto Land and Loan Co.	28	50x132.10	16	800	..	800	..	P
"	"	27	50x116.7½	16	800	..	800	..	P
"	"	26	50x116.7½	16	800	..	800	..	P
"	"	25	50x116.7½	16	800	..	800	..	P
"	"	24	50x116.7½	16	800	..	800	..	P
"	"	23	50x116.7½	16	800	..	800	..	P
"	"	22	50x116.7½	16	800	..	800	..	P
"	"	21	50x116.7½	16	800	..	800	..	P
"	"	20	50x116.7½	16	800	..	800	..	P
"	"	19	50x116.7½	16	800	..	800	..	P
"	"	18	50x116.7½	16	800	..	800	..	P
"	"	17	43.4x116.7½	16	693	..	693	..	P
"	"	B	10x116.7½	16	160	..	160	..	P
CHERRY AVENUE—North Side, Commencing at Sorauren Avenue.									
House started	Hainen and Alfred James	1	15x132.5	16	240	100	340	..	P
"	"	1	15x132	16	240	100	340	..	P
"	"	2	15x132	16	240	100	340	..	P
"	"	2	15x132	16	240	100	340	..	P
Vacant lot	William Dunn	3	30x132	16	480	..	480	..	P
E. William Smith	"	10	30x132	16	480	150	630	..	P
Vacant lot	Thomas Callaghan	5	30x132	16	480	..	480	..	P
"	"	6	30x132	16	480	..	480	..	P
"	Unknown	7	30x132	16	480	..	480	..	P
James Cosgrove	James Cosgrove	34	30x132	16	480	200	680	..	S
Vacant lot	Peter H. Clinkenbroomer	9	24x132	16	384	50	434	..	P
Unfinished house	"	10	18x132	16	288	300	588	..	P
"	"	10	18x132	16	288	300	588	..	P
— Brown		11	15x132	16	240	700	940	..	P
Alfred James		11	15x132	16	240	700	940	..	P
R. H. Homes	R. H. Holmes	12	15x132	16	240	700	940	..	P
Charles S. Collard	"	12	15x132	16	240	700	940	..	P
House started	Charles S. Collard	13, 14	60x132	16	960	450	1,410	..	P
Vacant lot	Unknown	15	38.3x132	16	612	..	612	..	P
Joseph Baker	Joseph Baker	16	30x132.54	16	480	200	680	..	P
Vacant lot	Toronto Public School Board	16	50x100.4½	16	800	..	800	exm't	P
"	"	15	50x106.7½	16	800	..	800	exm't	P
"	"	14	50x116.7½	16	800	..	800	exm't	P
"	"	13	50x116.7½	16	800	..	800	exm't	P
"	"	12	50x116.7½	16	800	..	800	exm't	P
"	Toronto Land & Loan Co.	11	50x116.7½	16	800	..	800	..	P
"	"	10	50x116.7½	16	800	..	800	..	P
"	"	9	50x116.7½	16	800	..	800	..	P
"	"	8	50x116.7½	16	800	..	800	..	P
"	William Purdy	7	50x116.7½	16	800	..	800	..	P
"	"	6	50x116.7½	16	800	..	800	..	P
"	Toronto Land & Loan Co.	5	43.4x116.7½	16	692	..	692	..	P
"	"	A	10x116.7½	16	160	..	160	..	P
UNION STREET—North Side, East End.									
Daniel Stanton	George Garland	2	34x130	16	544	300	844	..	P
Vacant house	"	4	36x130	16	576	300	876	..	P
William Neil	William Neil	10	35x130	16	560	200	760	..	P
James Brennan	James Brennan	14	34.8x130	16	554	150	704	..	S
Andrew MacMaster	Mrs. Newall	16	30x130	16	480	175	655	..	P
William Brothers	Wm. Brothers	18	30x130	16	480	250	730	..	P
Vacant lot	Christopher H. Clark	10	30x130	16	480	..	480	..	P
Vacant house	"	26	28.8x130	16	458	250	708	..	P
Christopher H. Clark	"	28	28.8x130	16	458	300	758	..	P
DUNCAN STREET—South Side, Commencing at Macdonnell Avenue.									
Vacant lot	Unknown	31	50x132	16	800	..	800	..	P
"	"	30	50x132	16	800	..	800	..	P
"	"	29	50x132	16	800	..	800	..	P
"	"	28	50x132	16	800	..	800	..	P
"	Wm. C. Conboy and Caleb Shier	27, 26	50x132	16	800	..	800	..	P
			50x132	16	800	..	800	..	P
George Lehigh	D. Sutherland	23	12.6x132	16	200	300	500	..	P
Joseph Brown	"	25	12.6x132	16	200	300	500	..	P
Alexander Prentice	"	27	12.6x132	16	200	300	500	..	P
William Wilson	"	29	12.6x132	16	200	300	500	..	P
Vacant lot	Unknown	..	56.6x132	16	904	..	904	..	P
Richard McGrath	B. W. Cherry	37	16.8x132	16	266	500	766	..	S
Wm Wyatt	"	39	16.8x132	16	266	500	766	..	P
William Edwards	"	41	16.8x132	16	266	500	766	..	P
Vacant lot	Unknown	33	50x132	16	800	..	800	..	P
"	"	32	50x152	16	800	..	800	..	P
"	"	32	30x131	16	480	..	480	..	P
"	Joseph Singer	31	30x131	16	480	..	480	..	P
"	W. H. Draper	30	30x131	16	480	..	480	..	P

Occupant.	Owner	Street or Lot No.	Size of Lot.	Rate per foot.	Value of Land.	Value of Building.	Total Value.	Occupant's Income.	Pub Sch. P. Sep. Sch. S.
William Mandall	Edward Ingham	63	30x131	16	480	..	480	..	P
Vacant lot	Unk own	28	30x131	16	480	..	480	..	P
"	"	27	30x131	16	480	..	480	..	P
Albert F. Mayne	Albert F. Mayne	26	30x131	16	480	100	580	..	P
Samuel Stewart	J. Rogers	73	15x131	16	240	400	640	..	P
— Clinkenbroomer	"	75	15x131	16	240	400	640	..	P
Vacant lot	Unknown	24	30x131	16	480	..	480	..	P
"	"	23	30x131	16	480	..	480	..	P
"	"	22	30x131	16	480	..	480	..	P
"	"	21	30x131	16	480	..	480	..	P
"	"	20	30x131	16	480	..	480	..	P
"	"	19	30x131	16	480	..	480	..	P
"	"	18	30x131	16	480	..	480	..	P
"	"	17	38.3x132	16	612	..	612	..	P
"	James Wright	31	29x132	16	464	..	464	..	P
Charles Wright	Charles Wright	32	25x132	16	400	1,100	1,500	..	P
Vacant lot	George Wright	33	25x132	16	400	..	400	..	P
"	Reuben Wright	34	25x132	16	400	..	400	..	P
Walter Wright	Walter Wright	35	25x142	16	400	1,000	1,400	..	P
Vacant lot	J. T. Easton	36	25x132	16	400	..	400	..	P
"	J. G. Weston	37	25x132	16	400	..	400	..	P
"	Mrs. M. Coles	38	25x132	16	400	..	400	..	P
"	"	39	25x132	16	400	..	400	..	P
"	"	40	25x132	16	400	..	400	..	P
"	"	41	25x132	16	400	..	400	..	P
"	"	42	25x132	16	400	..	400	..	P
"	Thomas Clinkenbroomer	43	25x132	16	400	..	400	..	P
Thomas Clinkenbroomer	"	A	205.4x133.9	16	3,289	3,500	6,789	300	P
Vacant lot	James Wright	44	3.9x133.9	16	528	..	528	..	P
"	"	45	25x133.9	16	400	..	400	..	P
"	"	46	25x133.9	16	400	..	400	..	P
DUNCAN STREET—NORTH SIDE, COMMENCING AT McDONNELL AVENUE.									
Vacant lot	— Lawless	21	50x132	16	800	..	800	..	P
Unfinished house	Charles S. Rathbone	20	25x132	16	400	1,200	1,600	..	P
Charles S. Rathbone	"	20	25x132	16	400	1,500	1,900	..	P
Vacant lot	— Lawless	19	50x132	16	800	..	800	..	P
"		18 / 17	50x132	16	944	..	944	..	P
"	Charles S. Rathbone	17	36x132	16	576	..	576	..	P
John O. Hare	Alexander Doughty	24	13.9x132	16	220	700	920	..	S
Robert W. Beemer	"	26	13.9x132	16	220	700	920	..	P
Alfred Freeman	"	28	13.9x132	16	220	700	920	..	P
William Scott	"	30	13.9x132	16	220	700	920	..	P
Vacant lot		15	50x132	16	800	..	800	..	P
"		14	50x132	16	800	..	800	..	..
William E. Wyatt	— Marshall	13	50x132	16	800	200	1,000	..	P
Michael Hindmarsh	Sarah Hindmarsh	44	25x132	16	400	115	515	100	P
Thomas Gall	Thomas Gall	46	25x132	16	400	100	500	..	P
Vacant house	R. H. McAllister	52	17.2x132	16	275	1,100	1,375	..	P
"	W. W. McAllister	54	17.2x132	16	275	1,100	1,375	..	P
"	M. M. McAllister	56	17.2x132	16	275	1,100	1,375	..	P
"	S. F. F. McAllister	58	17.2x132	16	275	1,100	1,375	..	P
"	A. E. G. McAllister	60	17.2x132	16	275	1,100	1,375	..	P
"	"	62	17.2x132	16	275	1,100	1,375	..	P
"	"	64	17.2x132	16	275	1,100	1,375	..	P
Vacant lot	Unknown	5	30x132	16	480	..	480	..	P
"	"	6	30x132	16	480	..	480	..	P
John Holland	John Hollard	72	30x132	16	480	100	580	..	P
Vacant lot	W. H. Draper	8	30x132	16	480	..	480	..	P
"	Mrs. C. Gladist	9	30x132	16	480	..	480	..	P
Fanny House	Susan Milligan	78	30x132	16	480	400	880	..	P
Vacant lot	Unknown	11	30x132	16	480	..	480	..	P
"	"	12	30x132	16	480	..	480	..	P
"	"	13	30x132	16	480	..	480	..	P
John Somerville	John Somerville	90	30x132	16	480	300	780	..	P
Frank Pearson	John A. Martin	92	30x132	16	480	500	980	..	P
John Carroll	John Carroll	96	38.2x132	16	611	200	811	..	S
Jeremiah J. Daly	William Leason	98	17.8x132	16	282	650	932	..	P
Thomas Chroston	Thom s Croston	100	25x132	16	400	450	850	..	P
Vacant lot	James Wright	28	25x132	16	400	..	400	..	P
"	"	27	25x132	16	400	..	400	..	P
"	"	26	25x132	16	400	..	400	..	P
"	"	25	25x132	16	400	..	400	..	P
"	"	24	25x132	16	400	..	400	..	P
"	"	23	25x132	16	400	..	400	..	P
"	"	22	25x132	16	400	..	400	..	P
"	"	21	25x132	16	400	..	400	..	P
"	"	20	25x132	16	400	..	400	..	P
"	"	19	25x132	16	400	..	400	..	P
"	"	18	25x132	16	400	..	400	..	P
"	"	17	25x132	16	400	..	400	..	P
"	"	16	25x132	16	400	..	400	..	P
"	"	15	25x132	16	400	..	400	..	P
"	"	14	25x132	16	400	..	400	..	P
"	"	13	25x132	16	400	..	400	..	P
"	"	12	25x132	16	400	..	400	..	P
"	"	11	25x132	16	400	..	400	..	P
"	"	10	25x132	16	400	..	400	..	P
"	"	9	25x132	16	400	..	400	..	P
"	"	8	25x132	16	400	..	400	..	P

Occupant.	Owner	Street or Lot No.	Size of Lot.	Rate per foot.	Value of Land.	Value of Buildings.	Total Value.	Occupant's Income.	Pub. Sch. P. Sep. Sch. S.
				$	$	$	$	$	
Vacant lot	James Wright	7	25x132	16	400	..	400	..	P
"	"	6	25x132	16	400	..	400	..	P
Luther Embro	At Collegiate Institute	..	....	..	..	..	..	1,800	P
J. A. Wismer	"	..	....	..	..	..	..	1,200	P
A. Carruthers	"	..	....	..	..	..	..	1,200	P
J. Miller	"	..	....	..	..	..	..	1,200	P
F. H. Sykes	"	..	....	..	..	..	.	1,200	P
G. A. Smith	"	..	....	..	..	..	.	1,200	P
WATER LOTS ON LAKE SHORE—FROM WEST SIDE OF DUFFERIN STREET (ADDED TO ROLL BY COURT OF REVISION).									
Water lot	James R. Roaf	..	208x660	2	416	..	416	..	..
"	E. A. Gwynne	..	238x660	2	476	..	476	..	..
"	W. S. Lee	..	90x660	2	180	..	180	..	..
"	Henry O'Brien	..	90x660	2	180	..	180	..	..
"	Rev. A. Sutherland and Rev. Wm. Briggs	..	100x660	2	200	..	200	..	..
"	Geo. St. J. Gwatkin	..	180x660	2	360	..	360	..	..
"	A. W. Godson	..	140x660	2	280	..	280	..	..
"	A. G. Close	..	233.3x645	2	467	..	467	..	..
"	Moffatt & Rankin	..	160x645	2	320	..	320	..	..
"	P. G. Close	..	160x645	2	320	..	320	..	..
"	F. D. Barwick	..	60x645	2	120	..	120	..	..
"	G. A. Jones	..	60x645	2	120	..	120	..	..
"	J. McCleary	..	100x645	2	200	..	200	..	..
"	Hugh Blain	..	157.9x660	2	315	..	315	..	..
"	J. C. Bell	..	169x660	2	338	..	338	..	..
"	Benjamin Westwood	..	170x660	2	340	..	340	..	..
"	John Wanless	..	112.6x660	2	225	..	225	..	..
"	Mrs. John Clark	..	25x660	2	50	..	50	..	..
"	John Maughan	..	436x660	2	872	..	872	..	..
"	John Beaty	..	684x660	2	1,368	..	1,368	..	..
"	W. E. Cornell	..	1178x660	2	2,356	..	2,356	..	..
"	John Beaty	..	1175x660	2	2,350	..	2,350	..	..
Two vacant lots opposite Tyndall and Spencer Ave	E. A. Gwynne	..	132x660	2	264	..	264	..	..

ASSESSMENT ROLL, 1890.

MUNICIPALITY OF THE CITY OF TORONTO.

ST. ANDREW'S WARD.

Occupant.	Owner.	Street or Lot No.	Size of Lot	Rate per foot.	Value of Land.	Value of Buildings.	Total Value.	Occupant's Income.	Pub. Sch. P. Sep. Sch. S
KING STREET — North	Side, East End.			$	$	$	$	$	
William Dineen	Heirs of M. Lalor; William Dineen, Lessee	2	2.6x90	1,100	2,750	1,000	3,750	..	S
Charles Pollock	At William Dineen's	..	....	..	..	..	..	400	P
Samuel J. Dixon	Heirs of M. Lalor; William Dineen, Lessee	4	2.6x90	1,100	2,750	2,000	4,750	2,000	P
Moses Staunton	"	6	22.3x90	1,100	24,475	3,000	27,475	5,000	P
Frank Stubbs	Toronto Real Estate Investment Co	8	24x90	1,100	26,400	2,500	19,000	2,000	P
Alfred D. Tingley	At No. 8 King St. West..Pn.	..	....	..	..	..	..	600	P
Edward J. S. Vicars and Thomas Smiley	"	..	....	..	..	..	..	800	P
Henry J. Wickham	"	..	....	..	..	..	..	400	P
Thomas W. Howard	"	..	....	..	..	..	..	400	P
George W. Holmes and Walter D. Gregory	"	..	....	..	..	..	..	800	P
Charles W. Coleman	"	..	....	..	..	..	..	200	P
William Lewis	"	..	....	..	..	..	..	100	P
Canada Life Assurance Co.	"	10	19.3x90	1,100	21,075	3,000	16,050	..	P
George A. Cox and Edward W. Cox	At Canada Life Ass'nce Co	..	....	..	..	..	..	4,000	P
George F. Hagarty	"	..	....	..	..	..	..	350	P
Judson C. T. Lacey	"	..	....	..	..	..	..	1,200	P
David Wallace	"	..	....	..	..	..	..	400	P
Various tenants	Toronto Real Estate Investment Co.....Over Pn.	8, 10	....	..	..	..	17,927	..	P
William Bell and Co.; Jno. W. Scott	James Crowther .....Pn.	12	21x90	1,100	23,100	7,500	20,000	2,000	P
John W. Scott	At William Bell & Co's	..	....	..	..	..	..	1,200	P
Henry Watson	"	..	....	..	..	..	..	350	P
W. F. Mulholland	"	..	....	..	..	..	..	1,000	P
D. P. Sheerin	"	..	....	..	..	..	..	380	P
John Saker	James Crowther.....Pn.	14	16.8x90	1,100	18,326	5,750	16,000	400	P
Frederick C. M. Boulton	"	..	....	..	..	..	..	1,000	P
Alfred H. Hoskin and Albert Ogden	"	..	....	..	..	..	..	5,000	P
James Spooner	"	..	....	..	..	..	..	600	P
Charles H. Mortimer	"	..	....	..	..	..	..	750	P
Todd Wine Co., (Ltd)	" .....Pn.	16	16.8x90	1,100	18,326	5,750	16,000	1,500	P
Davidson W. Harman	At Todd Wine Co	..	....	..	..	..	..	400	P
Various tenants	James Crowther.....Pn.	..	....	..	..	..	26,752	..	P
N'th of Scotland Investment Co	North of Scotland Land and Investment Co	18	53.3x208	1,200	63,900	30,000	93,900	50,000	P
Edmund B. Osler and Herbert G. Hammond	At North of Scotland Land and Investment Co	..	....	..	.	..	..	8,000	P
Walter S. Andrews	"	..	....	..	.	..	..	1,100	P
Sydney B. Sykes	"	..	....	..	..	..	..	325	P
Charles Moss, Newman W. Hoyles, Walter Barwick, Allan B. Aylesworth, William J. Franks, Douglas Armour, Henry J. Wright	"	..	....	..	..	..	..	20,000	P
Frederick W. Kingstone, Samuel G. Woods, David T. Symons	"	..	....	..	..	..	..	10,000	P
Marcellus Crombie, John A. Worrell, William D. Gwynne	"	..	....	..	..	..	..	4,000	P
R. S. Neville, W. J. McWhinney, H. L. Ridley	"	..	....	..	..	..	..	1,750	P
Arthur R. Dennison	"	..	....	..	..	..	..	600	P
Elias Rogers and Farrel Dinning	"	20	....	..	..	..	..	300	P
Frank Helliwell	At Elias Rogers'	..	....	..	..	..	..	1,500	P
Albert E. Stovell	"	..	....	..	..	..	..	350	P
Bank of Hamilton	Alexander Manning.....Pn.	22	52.3x208 27.4x111	1,200 1,000	90,030	63,500	24,000	..	..
Ewing Buchan	At Bank of Hamilton	..	....	..	..	..	..	3,000	P
Henry Veasey	"	..	....	..	..	..	..	1,200	P
Henry A. St. George Gray	"	..	....	..	..	..	..	400	S
London & Lancashire Fire Insurance Co	Alex. Manning.....Rear Pn.	24	....	..	..	..	10,000	2,250	P
W. A. Sims	London & Lancashire Fire Insurance Co	..	....	..	..	..	..	1,050	P

Occupant.	Owner.	Street or Lot No.	Size of Lot	Rate per foot	Value of Land.	Value of Buildings.	Total Value.	Occupant's Income.	Pub. Sch. P. Sep. Sch. S.
				$	$	$	$	$	
Alfred Wright	At London & Lancanshire Fire Insurance Co.	..	....	..	..	..	..	600	P
Thomas McIlroy, jr	Alexander Manning.....Pn.	26	....	..	..	..	26,000	8,000	P
William W. Farley	At T. McIlroy's	..	....	..	..	..	..	400	P
Wellington Wallace	At Canada Accident Ass. Co.	..	....	..	..	..	..	560	P
Temperance General Life Assurance Co	At Manning Arcade	..	....	..	..	..	..	1,000	P
Henry O'Mara	Temperance and General Life Assurance Co	..	....	..	..	..	..	2,000	P
James B. Fudger	At Temperance and General Life Assurance Co	..	....	..	..	..	..	1,650	P
North American Life Assurance Co.	Alexander Manning	..	....	..	..	..	..	4,800	P
William McCabe	At North American Life Assurance Co	..	....	..	..	..	..	3,500	P
Leopold Goldman	"	..	....	..	..	..	..	2,000	P
Benjamin Taylor	"	..	....	..	..	..	..	440	P
Thomas Brad-haw	"	..	....	..	..	..	..	440	P
Hamilton Cassells and Richard S. Cassells	Alexander Manning	..	....	..	..	..	..	4,500	P
Hume Brown & Co.; Henry D. Brown	At Hume Brown & Co	..	....	..	..	..	..	400	P
R. E. Kingsford	Alexander Manning	..	....	..	..	..	..	2,000	P
George E. Evans	At Kingsford, Evans & Boulton	..	....	..	..	..	..	400	P
A. C. F. Boulton	"	..	....	..	..	..	..	400	P
A. N. F. Lefroy	Alexander Manning	..	....	..	..	..	..	2,500	P
Henry Brock	"	..	....	..	..	..	..	1,200	P
Lawrence N. Baldwin	"	..	....	..	..	..	..	1,000	P
William Morris	"	..	....	..	..	..	..	500	P
Henry W. Mickle	"	..	....	..	..	..	..	1,200	P
Robert A. Dickson	At Manning Arcade	..	....	..	..	..	..	400	P
J. N. M. Campbell	"	..	....	..	..	..	..	1,000	P
A. N. Campbell & Co	"	..	....	..	..	..	..	1,687	P
John Haldan	"	..	....	..	..	..	..	400	P
George Chillas	"	..	....	..	..	..	..	500	P
John G. Whittaker	"	..	....	..	..	..	..	320	P
A. M. Taylor, J. W. McCullough, and S. W. Burns	"	..	....	..	..	..	..	1,200	P
Beverley Robinson	"	..	....	..	..	..	..	600	P
Nelson R. Butcher	"	..	....	..	..	..	..	1,150	P
W. Butler	"	..	....	..	..	..	..	400	P
Charles N. Keefer	"	..	....	..	..	..	..	400	P
Almond E. Paull	"	..	....	..	..	..	..	320	P
Alexander Manning	Alexander Manning.....Pn.	..	....	..	..	..	93,530	..	P
Private lane	Milton A. Thomas	..	9x158	1,150	10,350	..	10,350	..	P
Morton Keachie	"	28	20x158	1,150	23,000	10,000	33,000	5,000	P
Empire Publishing Co.	" .... Rear	28	56.4x50	50	2,816	6,500	9,316	19,000	P
David Creighton	At Empire Publishing Co	..	....	..	..	..	..	4,000	P
Willoughby Cummings	"	..	....	..	..	..	..	1,300	P
William G. Fee	"	..	....	..	..	..	..	1,040	P
John N. Lumsden	"	..	....	..	..	..	..	1,014	P
Christopher Warner	"	..	....	..	..	..	..	588	P
Louis P. Kribbs	"	..	....	..	..	..	..	1,560	P
John B. McLean	"	..	....	..	..	..	..	1,196	P
Henry J. P. Good	"	..	....	..	..	..	..	1,300	P
Alexander N. A. Colquhoun	"	..	....	..	..	..	..	1,040	P
Edward J. Toker	"	..	....	..	..	..	..	1,300	P
N. H. Buchner	"	..	....	..	..	..	..	600	P
H. Burrowes	"	..	....	..	..	..	..	536	P
George Simpson	"	..	....	..	..	..	..	380	P
P. F. Cronin	"	..	....	..	..	..	..	380	S
Thomas G. Mason / Vincent M. Risch	Frederick C. Law	32	26x208	1,200	31,200	7,000	38,200	20,000	P / S
F. W. Winter	At Mason & Risch's	..	....	..	..	..	..	2,300	P
Robert Gourlay	"	..	....	..	..	..	..	3,500	P
S. T. Sheppard	"	..	....	..	..	..	..	1,100	P
Jacob Foster	"	..	....	..	..	..	..	500	S
W. S. Duncan	"	..	....	..	..	..	..	1,300	P
John Kay, Son & Co. / John Kay / John Boyce Kay / Colin F. Gordon	Frederick C. Law	34	26x208	1,200	31,200	9,000	40,200	40,000	P
J. H. Domelle	At John Kay, Son & Co	..	....	..	..	..	..	320	P
Joseph H. Cook and Geo. Bunker	Alexander Manning	36	20.9x76	800	16,600	400	17,000	450	P
Charles Brown	"	38	32.6x155 20.9x79 53.3x53 55.5x208	1,000 200 100 1,100	41,975	600	42,575	6,000	P
Unfinished building	Canada Life Assurance Co.	..	52.7x146	1,000	113,531	100,000	213,531	..	P
M. F. Smith	Alexander Manning	..	....	..	..	..	..	600	P
Hector Cameron and O. L. Spencer	"	..	....	..	..	..	..	400	P
William G. McWilliams	At Manning Arcade	..	....	..	..	..	..	1,500	P
Molsons Bank	Alexander Manning	..	52x96	1,400	72,800	10,000	72,000	..	P
Rear land	"	..	52x50	..	10,800	..	10,800	..	P
C. A. Pipon	At Moulson's Bank	..	....	..	..	..	..	2,200	P
A. R. Harrison	"	..	....	..	..	..	..	1,000	P
R. E. Elliott	"	..	....	..	..	..	..	400	P
W. McCulloch	"	..	....	..	..	..	..	400	P

BR 336.713541 159

Occupant.	Owner	Street or Lot No.	Size of Lot.	Rate per foot.	Value of Land.	Value of Buildings.	Total Value.	Occupant's Income.	Pub. Sch. P. Sep. Sch. S.
				$	$	$	$	$	
Samuel J. Dixon		..	....	..	..	..	..	800	P
William A. Medland and Alphonsus F. Jones	Mail Building	52	....	..	..	..	..	2,200	P
E. C. Rutherford	"	..	....	..	..	..	..	400	P
Louis Sievert and John Sievert	"	54	....	..	..	..	..	1,000	P
James F. Thomson and George Dunsmuir	"	..	....	..	..	..	..	1,000	P
Mail Printing Co.		..	50x147	1,400	72,000	64,000	136,000	35,000	P
Christopher W. Bunting	At Mail Printing Co	..	....	..	..	..	..	4,000	P
W. J. Douglas	"	..	....	..	..	..	..	1,500	P
Thomas W. Dyas	"	..	....	..	..	..	..	2,000	P
Frederick W. Thompson	"	..	....	..	..	..	..	328	P
John Matthews	"	..	....	..	..	..	..	500	P
Edward Farrar	"	..	....	..	..	..	..	3,000	S
Arthur F. Wallis	"	..	....	..	..	..	..	1,250	P
Edwin R. Parkhurst	"	..	....	..	..	..	..	328	P
Charles J. Dedrickson	"	..	....	..	..	..	..	380	P
William G. Eakins	"	..	....	..	..	..	..	432	P
H. C. Bell	"	..	....	..	..	..	..	1,040	P
Robert O. West	"	..	....	..	..	..	..	328	P
Alexander Fraser	"	..	....	..	..	..	..	536	P
Frank Elmore	"	..	....	..	..	..	..	1,040	P
William J. Hambly	"	..	....	..	..	..	..	400	P
Joseph Thornton	"	..	....	..	..	..	..	320	S
Harry Jackman	"	..	....	..	..	..	..	320	P
John W. Sutherland	"	..	....	..	..	..	..	350	P
Mail Job Printing Co. William Southam William Carey	"	..	....	..	..	..	..	12,000	P
W. A. Shepard	At Mail Job Printing Co.	..	....	..	..	..	..	1,200	P
J. W. Norman	"	..	....	..	..	..	..	400	P
Douglas Ford	"	..	....	..	..	..	..	500	P
William Edmunds	"	..	....	..	..	..	..	350	P
S. B. Chandler	At Mail Building	..	....	..	..	..	..	1,500	P
Eureka Manufact'ing Co.; Mark H. Irish	"	..	....	..	..	..	..	2,000	P
John Alexander and Wm. Cable	"	..	....	..	..	..	..	4,000	P
William Mitchell	"	..	....	..	..	..	..	320	P
Frank Darling and Samuel G. Curry	"	..	....	..	..	..	..	3,000	P
Ernest Langtry	"	..	....	..	..	..	..	400	P
Duncan A. McIntyre	"	..	....	..	..	..	..	600	P
Charles Robertson	"	..	....	..	..	..	..	400	P
Thomas Kennedy and William Holland	"	..	....	..	..	..	..	1,025	S
Bell Telephone Co.	"	..	....	..	..	..	..	20,000	P
Hugh Neilson	At Bell Telephone Co	..	....	..	..	..	..	2,250	P
Alexander Stark	"	..	....	..	..	..	..	600	P
James D. Wells and W. J. McMurtry	At Mutual Reserve Life Ass.	..	....	..	..	..	..	2,000	P
Emil Hess & Co.	Margaret G. Jones	56	26.10x78	600	16,098	3,000	19,098	4,000	P
Mark Tooze	At Hess & Co.	..	....	..	..	..	..	500	P
John W. Dugdale	Margaret G. Jones	58	16.8x78	600	9,996	3,000	12,996	1,500	P
Henry Lindsay	John Fisken	60	17x79	600	10,200	1,500	11,700	1,000	P
Arthur Greenwood	"	62	16.9x80.6	600	10,050	2,000	12,050	500	P
Karn Organ Co.	Margaret G. Jones	64	16.4x80.6	600	9,798	3,000	12,798	1,500	P
William McSpadden		..	....	..	..	..	..	400	P
Singer Manufacturing Co.	Margaret G. Jones	66	16.4x80.6	600	9,798	3,000	12,798	2,500	P
Joseph McLeod	At Singer Manufacturing Co.	..	....	..	..	..	..	2,000	P
George Eline	"	..	....	..	..	..	..	500	P
David Benson	"	..	....	..	..	..	..	500	P
James Cloustan	"	..	....	..	..	..	..	400	P
J. S. Powley, A. B. Saltzer and George Farwell	Margaret G. Jones	68	25.4x80.6	600	15,198	4,000	19,198	2,000	P
Michael W. Glendon	At Powley & Co.	..	....	..	..	..	..	320	P
W. Fralick	"	..	....	..	..	..	..	320	P
J. W. Yeo	"	..	....	..	..	..	..	400	P
H. H. Godfrey	"	..	....	..	..	..	..	1,400	P
H. G. McDowell	"	..	....	..	..	..	..	1,400	P
Vacant ground in rear	Margaret G. Jones	..	126x67	50	6,300	..	6,300	..	P
Alexander G. Cole	"	70	25.4x80.6	600	15,198	3,000	18,198	200	P
Joseph McCausland and Robert McCausland	Joseph McCausland	..	36.4x188	750	27,247	7,700	34,947	7,000	P
Alfred Gunstea	At J. & R. McCausland's	..	....	..	..	..	..	320	P
S. M. Jones	"	..	....	..	..	..	..	400	P
Joseph L. Bradley	"	..	....	..	..	..	..	400	P
Joseph Cowen	"	..	....	..	..	..	..	320	P
Dominion Paper Box Co.	Joseph McCausland	..	....	..	..	..	..	3,000	P
George Young		..	....	..	..	..	..	320	P
Robert Bond	Henry St. George Baldwin James B. Baldwin William A. Baldwin Robert R. Baldwin Amelius Baldwin George Lefroy	78 80	38x188	750	28,500	1,000	29,500	..	P
Thomas Armstrong and William Wyndow	William Cottrell	82	13x94	550	7,150	1,375	8,525	3,000	P
William Cottrell	"	84	21x94	550	11,550	2,000	13,550	4,000	P
William J. McGuire	William J. McGuire	86	25x72	525	13,125	2,500	15,625	2,500	S
Frank McGuire	At William J. McGuire's	..	....	..	..	..	..	400	S
Richard J. Hovenden	William J. McGuire	88	25x72	525	13,125	2,500	15,625	2,500	P

Occupant.	Owner.	Street or Lot No.	Size of Lot.	Rate per foot.	Value of Land.	Value of Buildings	Total Value.	Occupant's Income.	Pub. Sch. P. Sep. Sch. S.
				$	$	$	$	$	
Thomas Mills	At R. J. Hovenden	..	....	..	..	..	..	320	P
William Barron	James J. Quinn and James Walsh	90	10x88	530	5,300	800	6,100	500	S
J. J. Quinn	"	92	25.4x88	530	13,425	4,500	17,925	1,500	S
Bernard Saunders	John C. Fitch	94	20x88	530	10,600	2,000	12,600	2,000	P
Bernard Saunders, jr	At Bernard Saunders'	..	....	..	..	..	..	600	P
Vacuum Oil Co	John C. Fitch.....Pn.	96	20x88	530	10,600	2,000	8,600	5,000	S
D. M. Tempest	At Vacuum Oil Co	..	....	..	..	..	..	600	P
Joseph Simpson	Ground floor 96	96	....	..	..	..	..	600	P
James E. Day	John C. Fitch.....Pn.	96	....	..	..	..	4,000	600	P
Wanzer Sewing Machine Co.	T. H. Ince and J. H. Roberts.	98	12.6x88	530	6,625	1,250	7,875	1,000	P
John Gray	"	..	....	..	..	..	..	1,200	P
James R. C. Jones	"	100	12.6x88	530	6,625	1,250	7,875	200	P
Eliza Lucan	"	98, 100	5x88	530	2,650	3,000	5,650	..	P
E. King Dodds	Simeon H. Janes	102	13x88	530	6,890	2,200	9,090	1,500	..
Francis P. Hammond	"	104	13.3x88	530	7,022	2,200	9,222	200	P
John W. Cheeseworth	"	106	17.6x88	530	9,275	2,800	12,075	2,500	P
W. H. Bell Manuf'g Co	"	108, 110	26.4x88	530	13,955	3,100	17,055	1,000	P
Canadian Pacific Railway Co.	Canadian Pacific Railway	112 to 118	87.8x88	530	46,460	33,000	79,460	..	P
Thomas Tait	At Canadian Pacific Railway	..	....	..	..	..	..	1,200	P
Thomas Williams	"	..	....	..	..	..	..	400	P
John N. Sutherland	"	..	....	..	..	..	..	1,800	P
John McNab	"	..	....	..	..	..	..	600	P
Henry Beatty	"	..	....	..	..	..	..	3,000	P
A. L. Hertzberg	"	..	....	..	..	..	..	1,620	P
R. M. Wells and Angus McMurchy	"	..	....	..	..	..	..	4,000	P
Dominion Express Co.; Walter Stout	"	..	....	..	..	..	..	1,000	P
James Hardwell	At Dominion Express Co	..	....	..	..	..	..	500	P
William Campbell	"	..	....	..	..	..	..	320	P
W. H. Burr	At Canadian Pacific Ry. Co	..	....	..	..	..	..	1,200	P
Walter Wilson	"	..	....	..	..	..	..	400	P
W. R. Callaway	"	..	....	..	..	..	..	1,000	P
George McGuire, Edward Bird, Eleanor Johnston, Clara H. Johnston	Patrick Hughes and Bernard Hughes	120	15.9x96	530	8,347	2,250	10,597	1,000	S
	"	122	15.9x96	530	8,347	2,250	10,597	1,500	P
Temperance Colonization Society	William Dineen	124	15.6x96	530	8,115	2,250	10,365	..	P
Charles Powell	At Temperance Col. Society	..	....	..	..	..	..	1,600	P
John W. Herman and Ernest Martens	William Dineen	126	15.6x96	530	8,115	2,250	10,365	500	P
Thomas G. Rice	William H. Rice	128	31.6x192	600	18,900	6,500	25,400	1,800	P
W. O Whiting	"	130	....	..	..	..	..	1,700	P
Thomas Heys	"	130	....	..	..	..	..	500	P
Josiah Bruce	"	132	12.3x192	600	7,350	1,500	8,850	800	P
Robert J. Villiers	At Josiah Bruce's	..	....	..	..	..	..	320	P
Charles Cluthe	William H. Rice	134	12.3x192	600	7,300	1,500	8,850	1,000	P
Strange & Co	Henry Langley	136	12.4x86	500	6,165	1,500	7,665	2,000	P
Taylor & Co.	"	138	12.4x86	500	6,165	1,500	7,665	400	P
Elijah H. Tallmadge	Patrick Hughes and Bernard Hughes	140	14x86	500	7,000	1,500	8,500	1,000	P
James D. Matheson	"	142	14x86	500	7,000	1,500	8,500	1,450	P
John McGrory	John O'Grady	144	40x86	600	24,000	8,000	32,000	4,000	S
John C. Palmer	John C. Palmer	146 to 152	40x90, 60x90	600, 275	40,500	15,000	55,500	7,000	P
A. J. Taylor	At Palmer House	..	....	..	..	..	..	600	P
J. M. Huckins	..... At	152	....	..	..	..	..	600	P
Frank Harrison	..... At	152	....	..	..	..	..	400	P
Vacant store	John C. Palmer	156	24.4x95	275	6,690	4,900	11,590	..	P
W. G. Bixby	.....	158	....	..	..	..	..	600	P
Fred H. Dale	John C. Palmer	158	12.4x95	275	3,390	1,200	4,590	600	P
Vacant house	J. K. Kerr	160, 162	44x95	250	11,000	1,400	12,400	..	P
Janet Halliwell	Henry Duggan	164	20x95	250	5,000	3,000	8,000	500	P
Richard W. Noland	"	166	20x95	250	5,000	3,000	8,000	400	P
Vacant house	James K. Kerr	168	13.6x95	250	3,375	1,250	4,625	..	P
"	"	170	13x95	250	3,250	1,250	4,500	..	P
"	"	172	13x95	250	3,250	1,250	4,500	..	P
Frederick Gifkins	"	174	13x95	250	3,250	1,250	4,500	200	P
Mary Mayer	"	176	13.6x95	250	3,375	1,250	4,625	..	S
William C. Hewlett and James A. Hewlett	"	178	13.6x95	250	3,375	1,250	4,625	700	S
Alexander Woods	"	180	20.3x95	250	5,062	2,000	7,062	2,000	P
Unfinished building	"	182	21.4x95	250	5,332	2,200	7,532	..	P
Bridget Ellis	J. W. Langmuir	184	21.4x95	250	5,332	800	6,132	..	S
William Cook	"	186	21.4x95	250	5,332	800	6,132	..	P
Margaret Burt	"	188	21.4x95	250	5,332	800	6,132	..	P
John R. Wells	Dr. J. Graham	190	20x95	250	5,000	1,500	6,500	300	P
W. Fenton	Rev. D. G. Sutherland	192	20x95	250	5,000	800	5,800	..	P
Robert Peacock	Mrs. Ellen Crawford	194	20x95	250	5,000	800	5,800	..	S
Henry Lawrence and Jas. S. Sloan	James S. Sloan	196	20x95	250	5,000	900	5,950	400	P
William H. Graham	James French	198	20x95	250	5,000	2,100	7,100	1,500	P
Elizabeth Cosford	J. Hamilton Kane	200	21.3x95	250	5,322	1,100	6,422	..	P

Occupant.	Owner.	Street or Lot No.	Size of Lot.	Rate per foot.	Value of Land.	Value of Buildings.	Total Value.	Occupant's Income.	Pub. Sch. P. Sep. Sch. S.
				$	$	$	$	$	
Unfinished building	Harriett Tallmadge and E. H. Tallmadge	202	21.7x95	250	5,415	1,600	6,849	..	P
Thomas T. Cook	Thomas T. Cook	204	21x95	250	5,395	2,600	7,995	1,500	P
Charles H. Corke	William Holbrook	206	22x95	250	5,500	1,600	7,100	1,200	P
William Armstrong	William Armstrong	208	40x95	300	12,000	1,300	13,300	1,500	P
Upper Canada College	Trustees Upper Can. College.	..	944x412	475	448,400	100,000	548,400	exm't	..
George Dickson	At Upper Canada College	..	....	..	..	..	..	2,600	P
Andrew Stephenson	"	..	....	..	..	..	..	350	P
Henry Brock	"	..	....	..	..	..	..	350	P
W. Wedd	"	..	....	..	..	..	..	1,300	P
John Maitland	"	..	....	..	..	..	..	1,300	P
W. S. Jackson	"	..	....	..	..	..	..	1,100	P
George B. Sparling	"	..	....	..	..	..	..	1,200	P
Alexander C. McKay	"	..	....	..	..	..	..	600	P
Thomas H. Rogers	"	..	....	..	..	..	..	320	P
Joseph Blackstock	"	..	....	..	..	..	..	300	P
A. H. Young	"	..	....	..	..	..	..	800	P
A. Y. Scott	"	..	....	..	..	..	..	350	P
J. E. Berkeley Smith	"	..	....	..	..	..	..	2,200	P
Charles Wetham	"	..	....	..	..	..	..	1,350	P
Paul Von Szeliski	William H. C. Kerr	..	50x145 67.6x145	175 100	15,500	30,000	45,500	600	P
James Beckett	Mrs. Chas. A. Macdonald	344	23x145	100	2,300	2,750	5,050	..	P
Amos Bissell	"	346	17.10x145	100	1,780	2,250	4,030	..	P
Mrs. J. A. Duncan	Mrs. Charles A. Macdonald	348	17.10x145	100	1,780	2,250	4,030	..	P
Charles Cook	J. M. Treble	350	19.6x100	100	1,950	1,600	3,550	..	P
John W. Huston	"	352	19.6x100	100	1,950	1,600	3,550	..	P
Ezra A. Bowman	F. D. Barwick	354	19·6x100	100	1,950	1,600	3,550	..	P
Samuel McGraw	"	356	19.6x85	100	1,950	1,600	3,550	..	P
Alexander Davidson, M.D.	Alexander Davidson	358	39.8x85	110	4,362	3,000	7,362	1,500	P
Frederick Hurst	Frederick Hurst	360	19.7x85	110	2,154	1,600	2,254	300	P
Susan M. Campbell	"	..	....	..	..	..	1,500	..	P
Geraldine Ellington	"	362	19.7x70	90	1,762	1,600	3,362	..	P
Thomas Robertson	W. H. C. Kerr	364	19.7x70	90	1,762	1,500	3,262	..	P
Edward J. Williams	"	366	20.10x85	90	1,872	1,800	3,672	..	S
John Dunn	"	368	20.10x85	90	1,872	1,800	3,672	..	P
Thomas H. Burton	Robert Barber	370	20.10x85	90	1,872	1,800	3,672	..	P
Elizabeth Caswell	"	372	20.10x85	90	1,872	1,800	3,672	..	P
Abel S. Kennedy	J. M. Treble	374	20.10x85	90	1,872	1,800	3,672	..	P
Louis Spane	George W. Banks	376	21.4x85	90	1,919	1,800	3,719	..	P
Elizabeth Schiess	"	378	21.4x85	90	1,919	1,800	3,719	..	P
Maggie Raymond	John Labatt	380	26.4x145	95	2,501	1,900	4,401	..	P
Bruce M. Riordan, M.D.	"	384	25.9x145	95	2,446	1,900	4,346	1,500	P
Ann Gerow	"	386	23.6x145	120	2,820	1,800	4,620	..	P
Shedden Cartage Co.	Shedden Cartage Co	..	291x153	120	34,920	2,500	37,420	..	P
William Campbell	At Shedden & Co.	398	....	..	..	450	450	..	P
Samuel Johnston John Smith	Samuel Johnston and John Smith	432	82x153	110	9,020	4,000	13,020	10,000	P
Catherine Brown	"	436	24x153	90	2,160	600	2,760	..	P
Edward Phipps	Elsie Draper	438	25x153	90	2,250	2,350	4,600	..	P
James Harris	Hugh Macdonald	440	24.8x153	90	2,219	2,200	4,419	..	P
William Kerr	"	442	24.8x153	90	2,219	2,200	4,419	..	P
James Fluke	James Fluke	444	25x153	90	2,250	2,250	4,500	..	P
Joseph H. Thompson	W. H. C. Kerr	446	14.4x153	90	1,290	1,750	3,040	..	P
Maria Macdonald	"	448	13.8x153	90	1,249	1,750	2,999	150	P
Ellen O. Loughlin	"	450	13.8x153	90	1,249	1,750	2,999	..	S
Joseph P. Calvin	"	450	13.8x153	90	1,249	1,750	2,999	..	S
John W. Roots	"	452	13.8x153	90	1,249	1,750	2,999	300	P
William J. C. Naftel	"	454	19x153	160	3,040	2,375	5,415	600	P
Samuel Richardson	Samuel Richardson	456	62x128 40x128	160 100	13,920	11,500	25,420	4,000	P
Thomas H. Littleard Jackson L. Little	" .... Rear	456	....	..	..	..	..	600	P
Albert Ferguson	"	456	....	..	..	..	..	450	P
Thomas W. Hollwey	Thomas W. Hollwey	468	101x128	95	9,595	6,000	15,595	3,000	P
Charles Gurney Edward Gurney John H. Tilden William H. Carrick	Estate of Ed. Gurney, sr. and Charles Gurney	494	296x208 48x119	110 15	33,280	46,000	79,280	84,000	P
Peter Wright	At E. Gurney & Co's	..	....	..	..	..	..	320	P
James W. Higgins	"	..	....	..	..	..	..	600	P
R. M. Stewart	"	..	....	..	..	..	..	600	P
David Miller	"	..	....	..	..	..	..	500	P
E. N. Ross	"	..	....	..	..	..	..	500	P
William Harris	"	..	....	..	..	..	..	320	P
Edward Gurney Charles Gurney John H. Tilden William H. Carrick	Edward Gurney, sr. and Charles Gurney	..	116x195	110	12,760	24,000	36,760	..	P
George Clark	George Clark	534	18x106	100	1,800	1,500	3,300	900	S
"	"	536	18x106	75	1,350	600	1,950	..	S
Alexander Turnbull	"	538	18x106	75	1,350	500	1,850	..	P
William Oakes	"	540	45x106	75	3,375	300	3,675	..	P
Carl Larson	Patrick McKeown	544	26x208	90	2,340	500	2,840	..	P
John W. Payne	"	546	26x208	90	2,340	500	2,840	..	P
Elizabeth Hilburn	John Spence	548	16.6x208	90	1,485	750	2,235	..	P
Robert B. Wesson	"	550	16.6x208	90	1,485	750	2,235	..	S
John Spence	"	552	18x208	90	1,620	900	2,520	300	P
John F. Ross	John F. Ross	..	87x193	90	7,830	3,500	11,330	3,000	P
Toronto Silver Plate Co.; Wm. H. Beatty, Pres.	Toronto Silver Plate Co	..	117x208	90	10,530	10,750	21,280	..	P
Edwin G. Gooderham	At Toronto Silver Plate Co	..	....	..	..	..	..	1,500	P
John C. Copp	"	..	....	..	..	..	..	1,500	P

Occupant.	Owner.	Street or Lot No.	Size of Lot.	Rate per foot.	Value of Land.	Value of Buildings	Total Value.	Occupant's Income.	Pub. Sch. P. Sep. Sch. S.
				$	$	$	$	$	
W. E. Hale	At Toronto Silver Plate Co.	..	....	..	..	..	..	1,200	P
George H. Grundy	"	..	....	..	..	..	..	1,500	P
James H. Boyd	"	..	....	..	..	..	..	600	P
Henry Hudson	"	..	....	..	..	..	..	600	P
W. D. Birchall	"	..	....	..	..	..	..	400	P
William Fernley	"	..	....	..	..	..	..	320	P
Henry Felix	"	..	....	..	..	..	..	500	P
Vacant lot	James French	..	174x208 30x208	90 100	18,660	..	18,660	..	P
Cassie Craig	John Marvin	604	14x72	70	980	150	1,130	..	P
William H. Tammadge	"	604	14x72	50	700	150	850	..	P
William Evans	"	606	14x72	50	700	150	850	..	P
John Binder	"	608	14x72	50	700	150	850	..	P
James Cameron	"	610	22x72	50	1,100	150	1,250	..	P
Bridget Daery	"	614	29x72	50	1,450	150	1,600	..	S
Clara Ginson	Robert Thompson	616	15.3x108	60	915	300	1,215	..	P
William Pegler	"	618	15.3x108	60	915	300	1,215	..	P
Margaret Flaherty	"	620	22x108	60	1,320	450	1,770	..	P
Vacant lot used as roadway to cottage in rear	"	..	26x108	60	1,560	..	1,560	..	S
Vacant house	" .... Rear	1	17.6x100	12	210	700	910	..	
David Donovan	" .... Rear	2	17.6x100	12	210	700	910	..	S
George Walker	" .... Rear	3	17.6x100	12	210	700	910	..	P
William Smith	" .... Rear	4	17.6x100	12	210	700	910	..	P
Charles Craig	" .... Rear	5	17.6x100	12	210	700	910	..	P
Alfred E. Carrier	" .... Rear	6	17.6x100	12	210	700	910	..	P
George Raby	" .... Rear	7	26.8x100	12	320	500	820	..	P
John Donohue	" .... Rear	8	26.8x100	12	320	500	820	..	S
Robert Irwin	" .... Rear	9	26.8x100	12	320	500	8 0	..	P
Elizabeth Hoskin	" .... Rear	10	26.8x100	12	320	500	820	..	P
Samuel Haslett	"	624	26x100	60	1,560	75	1,635	..	P
"	"	626	20x100	60	1,200	1,100	2,300	500	P
Robert Thompson	"	628	12x100	60	720	750	870	500	S
James Addie	"	628	....	..	..	..	600	..	P
Vacant lot	"	..	41x100	60	2,460	..	2,460	..	S
William Hoskins	"	636	16x100	60	960	700	1,660	..	P
Ann McNamara	"	638	16x100	60	960	700	1,660	..	S
Thomas G. Mason Vincent M. Risch	Thomas G. Mason and Vincent M. Risch	642	53x242	100	5,300	18,000	23,300	..	P S
Patrick McKeown	Patrick McKeown	646	18.4x112	60	1,100	850	1,950	..	S
Vacant house	"	648	18.4x112	60	1,100	850	1,950	..	S
"	"	650	18.4x112	60	1,100	850	1,950	..	S
Joseph McCaulay	" .... Rear	646	18x121	12	216	200	416	..	S
Christian Peterson	" .... Rear	648	18x121	12	216	200	416	..	P
John O'Grady	" .... Rear	650	18x121	12	216	200	416	..	S
Patrick Walsh	Dr. W. W. Ogden	652	16.8x100	60	999	500	1,499	..	S
Michael Lonergan	"	654	16.8x100	60	999	500	1,499	..	S
Manley M. King	"	656	16.8x100	60	999	500	1,499	..	P
Vacant lot	Catharine Tyman	658	14x94	60	840	500	1,340	..	S
"	Charles Mulvey	660	16x94	60	960	500	1,460	..	S
"	Catharine Tyman	662	16x94	60	960	500	1,460	..	S
Ah Wing	Thomas Mulvey	664	16.6x83	55	907	250	1,157	..	P
Vacant store	"	666	16.6x83	55	907	250	1,157	..	S
David Marshall	David Marshall	702	16x148	60	960	650	1,610	..	P
James G. Amey	James G. Amey	704	24x148	60	1,440	650	2,090	..	P
Dennis Cronin	George Brown and Sarah A. Hibbard	706	30.8x65	50	1,533	550	2,083	..	S
Thomas Houlihan	" .... Rear	712	25.2x65	10	251	300	551	..	S
John Barron	George Brown .... Rear	714	25.2x65	10	251	300	551	..	P
Sarah A. Hibbard	Sarah A. Hibbard	712	19.8x83	50	983	1,300	2,283	..	P
George Brown	George Brown	714	19.8x148	60	1,179	1,300	2,479	..	P
Caroline Harley	James Bennett	720	51x148	60	3,060	25	3,085	..	P
James Bennett	"	726	50x140	60	3,000	2,500	5,500	..	P
Ellen W. Gordon	A. C. Miller	728	20x109	50	1,000	1,500	2,500	..	P
Vacant house	"	730	20x109	50	1,000	1,500	2,500	..	..
St. Mark's Pres. Church	Trustees St. Mark's Presbyterian Church	..	60x108	50	3,000	1,000	4,000	exm't	
Richard Holtun	Margaret Greaves	756	25.3x63	55	1,389	450	1,839	..	P
William Carless	"	758	25.3x63	40	910	450	1,360	..	P
Walter Edwards	" .. Rear	756 758	33x52.6	10	330	600	930	..	P
Samuel Bailey	David G. Lorsch	760	....	50	650	250	900	..	P
James Carnahan	"	762	....	50	650	250	900	..	P
Oran Ogden	"	764	....	50	650	250	900	..	P
Mary O'Brien	"	766	13x95	50	650	250	900	..	S
George Eaton	Paul Campbell	768	13x95	50	650	250	900	..	P
Andrew Eaton	"	770	13x95	50	650	250	900	..	P
John Stewart	"	772	13x95	50	650	250	900	..	P
John Long	"	774	13x95	50	650	250	900	..	P
John Finlay	David G. Lorsch and Paul Campbell	776	13x95	50	650	250	900	..	P
James Rollason	"	778	13x95	50	650	250	900	..	P
Thomas Spence	Mary Spence	780	26x95	50	1,300	500	1,800	..	P
Robert Nonan	John H. Lee	782	26x95	50	1,300	500	1,800	..	P
William Iliff	Mrs. Knox and James Knox	786	16x95	50	800	350	1,150	..	P
James Westwood	"	788	16x95	50	800	350	1,150	..	P
James Owen	Cornelius Flannigan	790	18x95	50	900	550	1,450	..	P
Thomas E. Macfarlane	"	792	18x95	50	900	550	1,450	..	P
Samuel Wainwright	Samuel Wainwright	794	18x95	50	900	550	1,450	..	P
James Jones	James Jones	796	18x95	50	900	550	1,450	..	P
Robert J. Medley	John McCurrah	798	19x95	50	950	550	1,500	..	P
H. E. Clarke Matthew Langmuir	Henry E. Clarke	808	104x208 60x95	75 50	10,800	11,000	21,800	..	P

Occupant.	Owner	Street or Lot No.	Size of Lot.	Rate per foot.	Value of Land.	Value of Buildings.	Total Value.	Occupant's Income.	Pub. Sch. P. Sep. Sch. S
				$	$	$	$	$	
Joseph Summerfeldt	At H. E. Clarke & Co.'s	..	....	..	..	..	..	320	P
Charles Spencer	"	..	....	..	..	..	..	400	P
James W. Ellis	"	..	....	..	..	..	..	500	P
Duncan McKinlay	"	..	....	..	..	..	..	320	P
Thomas Johnston	Mary MacMahon	822	14x66	40	560	200	760	..	P
John Parker	"	824	14x66	40	560	200	760	..	P
John Williamson	"	826	14x66	40	560	200	760	..	P
James Brodie	"	828	14x66	40	560	200	760	..	S
George C. Campbell	"	830 832	36.8x66	60	2,199	800	2,999	..	P
John Ogden, M.D	J. E. Verrall	834	20x102	60	1,200	1,000	1,200	502	P
John Turner	"	834	....	..	..	..	1,000	..	P
James Hendron	"	836	21x112	45	945	1,000	1,945	..	P
Hamlet E. White	"	838	21x112	45	945	1,000	1,945	300	P
A. C. Rogers	A. C. Rogers	840	20x96	40	800	900	1,700	..	P
Samuel J. Pickering	Matilda L. Pickering	842	20x96	40	800	900	1,700	..	P
Katie Cameron	Catharine Harris	844	15x96.3	40	600	800	1,400	..	P
Eliza Hartman	Joseph Keterson	846	15x96.3	40	600	800	1,400	..	P
Joseph Thackeray	Walter Young	848	15x96.3	40	600	800	1,400	..	P
John Ruppert	"	850	15x96.3	40	600	800	1,400	..	P
Joseph Keterson	Joseph Keterson	852	19.4x92	40	773	1,700	2,473	2,649	P
Thomas Hanson	"	854	19.4x92	40	773	1,700	2,473	..	S
Nathan C. Devins	William Hodgson	856	20x92	40	800	1,600	1,400	..	P
James Kirkness	" .... Over	856	....	..	..	..	1,000	..	P
William Hodgson	"	858	32x92	40	1,280	1,600	2,880	..	P
Vacant ground	City of Toronto	..	372x419	150	55,800	..	55,800	exm't	..
Thomas Howgate	J. E. Verrall	910	21.6x80	40	860	650	1,510	..	P
John White	"	912	19.6x80	40	780	650	1,430	..	P
John Fox	"	914	19.4x78	40	773	650	1,423	..	P
John Turner	"	916	19.4x78	40	773	650	1,423	..	P
Thomas White	"	918	19.4x78	40	773	650	1,423	..	P
Vacant shop	"	..	21.8x78	40	1,083	25	1,108	..	P
Vacant lot	Thomas Harris	..	61x66	50	3,050	..	3,050	..	..
Thomas Hendron	J. E. Verrall	930	15x120	45	675	800	1,475	..	P
Isaac Holden	"	932	15x120	45	675	800	1,475	..	P
Joseph Marten	Diggory B. Heard	934	15x120	45	675	600	1,275	..	P
Diggory B. Heard	"	936	15x120	45	675	600	1,275	200	P
Mary Ann White	Mary Ann White	938 940	120x40	25	3,000	1,000	4,000	800	P
Vacant house	"	946	....	..	..	300	300	..	P
Vacant building	Patrick G. Close	..	120x78	45	5,400	3,500	8,900	..	P
Vacant ground	Ontario Government	..	254.8x419	60	15,279	..	15,279	exm't	..
"	"	..	268x419	60	16,080	..	16,080	exm't	..
Asylum Grounds	"	..	taken on Queen St.	..	..	..	..	..	..
Canadian Pacific Ry. Co.	Canadian Pacific Railway Co.	..	10 acres	7,000	70,000	30,000	118,900	..	P
Grand Trunk Ry. Co.	Grand Trunk Railway Co.	..	2 7-10 "	7,000	18,900				
"	"	..	1 25-100acres	7,000	8,750	..	8,750	..	P
"	City of Toronto	..	3 65-100 "	7,000	25,550	..	25,550	..	P
		..	860x130	40	34,400	..	34,400	exm't	P
PEARL STREET—SOUTH SIDE, EAST END.									
Joseph McCausland Robert McCausland	W. A. Baldwin; W. Cottrell, Lessee	17	34.6x94	100	3,450	50	3,500	..	P
Vacant lot	Jas. Walsh	..	70x94	100	7,000	..	7,000	..	..
"	"	..	100x94	100	10,000	..	10,000	..	..
Richard Thorne & Co.	W. S. Thompson	33	30.3x94	100	3,025	5,200	4,113	1,500	P
James H. McNairn	"	35	....	..	..	..	4,112	2,000	P
Canadian Pacific yard	Canada Pacific Railway	..	87.8x102	100	8,766	..	8,766	..	P
Vacant lot	Bernard Hughes and Augusta E. Ross	..	31x94	75	2,325	..	2,325	..	S P S P
"	"	..	31x94	75	2,325	..	2,325	..	
James Houlihan	Jas. Houlihan	69	26x80	55	1,430	100	1,530	..	S
Vacant house	"	71	26x80	55	1,430	100	1,530	..	S
Peter Green	Kate Green	73	25.6x80	55	1,402	50	1,452	..	S
Charles Gallagher	Ann Gaffney	75	13x80	55	715	300	1,015	..	S
John Leonard	"	77	13x80	55	715	300	1,015	..	S
David Rob	"	79	16x80	55	880	300	1,180	..	P
Michael Flynn	"	81	16x80	55	880	300	1,180	..	S
Margaret O'Connell	Thos. O'Connell	83	26x80	55	1,430	250	1,680	..	S
Edward Gallagher	"	85	26x80	55	1,430	250	1,680	..	S
William Wier	Cornelius Flannigan	87	26x80	55	1,430	300	1,730	..	P
Catharine Jones	John C. Daniels	89	13x80	55	715	135	850	..	P
Edward Tinsley	"	91	13x80	55	715	135	850	..	S
Martin McGill	Geo. Phipps	93	16.4x80	55	898	400	1,298	..	S
John Welsh	"	95	16.4x80	55	898	400	1,298	..	S
Francis White	Alex. Mitchell	97	16.4x80	55	898	400	1,298	..	S
Andrew Fleming	"	99	16.4x80	55	898	400	1,298	..	P
Mary Conlin	"	101	16.4x80	55	898	400	1,298	..	S
Martin Healy	Wm. McKenzie	103	16.4x80	55	898	400	1,298	..	S
James Cronin	"	105	16.4x80	55	898	400	1,298	..	P
Frederick Dawe	"	107	16.4x80	55	898	400	1,298	..	P
John Burrows	"	109	17.6x80	55	962	150	1,112	..	P
William Wright	"	111	17.6x80	55	962	150	1,112	..	P
George Blake	"	113	17.6x80	55	962	150	1,112	..	P
PEARL STREET—NORTH SIDE.									
Patrick Conner Alfred Webb	Wm. A. Baldwin; Patrick Connor and Alfred Webb, Lessees	..	65x70 55x68	85 95	9,720	1,200	11,020	1,800	P

Occupant.	Owner.	Street or Lot No.	Size of Lot.	Rate per foot.	Value of Land.	Value of Buildings	Total Value.	Occupant's Income.	Pub. Sch. P. Sep. Sch. S.
				$	$	$	$	$	
Elizabeth Smith	Ontario Industrial Loan Co.	46	15-8x94	100	1,566	600	2,166	..	P
Anne Crowe	"	48	15.8x94	100	1,566	400	1,966	..	P
Henry J. Hibbard Frederick Hibbard	Henry StG. Baldwin Jas. B. Baldwin Wm. A. Baldwin Robt. R. Baldwin Amelius Baldwin George Lefroy	..	68x10	100	6,800	60	6,860	500	P
Joseph Coggins	Ontario Industrial Loan Co.	56	27.8x100	100	2,766	1,500	4,266	..	P
John W. Stanzer	"	58	27.8x100	100	2,766	1,500	4,266	..	P
Richard Conlin	Wm. McKenzie	64	14.8x50	45	660	350	1,010	..	S
John Hill	"	66	14.8x50	45	660	350	1,010	..	P
John Penrice	"	68	14.8x50	45	660	350	1,010	..	P
Vacant building	Jas. Morrison and Wm. H. Bell, Lessees	70 to 76	85x85	55	4,675	6,000	10,675	..	P
Isaiah P. Dewar	Henry Stains	78	26x85	55	1,430	1,800	3,230	350	P
William Bennett	Martin Murray	82	15.6x85	55	852	600	1,452	..	P
Michael Dwyer	"	84	15.6x85	55	852	600	1,452	..	S
John Drury	"	86	34x85	55	1,870	500	2,370	400	P
Richard Gifford	Richard Gifford	90	34x85	55	1,870	400	2,270	..	P
Maurice Myer	"	92	14x85	55	770	550	1,320	..	P
Benjamin Jugendhaft	"	94	14x85	55	770	550	1,320	..	P
Harris Wilkes	"	96	14x85	55	770	550	1,320	..	P
Moses Brissell	"	98	14x85	55	770	550	700	..	P
Bennett White	"	98	....	..	..	..	620	..	P
Marcus Cohen	Wm. McKenzie	100	13x85	55	715	200	915	..	P
Emma Mishaw	Emma Mishaw	102	13x85	55	715	200	915	..	P
Samuel Cook	Geo. A. Stinson	104	18x85	55	715	200	915	..	P
John O'Connor	"	106	13x85	55	715	200	915	..	S
Julia Sullivan	J. E. Berkeley Smith	108	15x85	55	825	525	1,350	..	S
Ellen Barnes	"	110	15x85	55	825	525	1,350	..	P
Albert Boyce	Wm. J. McKenzie	112	15.6x85	55	852	400	1,252	..	P
Patrick Smith	"	114	15.6x85	55	852	400	1,252	..	S
Richard O'Brien	"	116	15.6x85	55	852	400	1,252	..	S
Peter Flynn	Jane Fitzpatrick	118	13x75	55	715	220	935	..	S
William Aikers	"	120	13x85	55	715	220	935	..	S
Vacant house	Ann Dailey	122	17.4x35	55	606	150	756	..	..
Marcus Goldstein	"	124	17.4x35	55	606	150	756	..	P
ADELAIDE STREET—SOUTH SIDE, EAST END.									
Sheppard Publishing Co.	Alexander Manning	9	22.9x151	150	3,413	3,000	6,413	3,000	P
Entrance to gallery, etc.	"	..	22.9x51	150	3,413	3,000	6,413	..	P
Grand Opera House	"	11	91x54	150	13,650	22,000	35,650	..	P
William Collins	"	13	22.9x51	150	3,413	3,000	6,413	..	P
Daniel Small	"	15	22.9x51	150	3,413	3,000	6,413	2,000	S
Oliver B. Sheppard	At Grand Opera House	..	....	..	..	..	..	1,200	P
JOHNSTON STREET—WEST SIDE, SOUTH END.									
Vacant land	Thomas Pells	..	18x5	30	540	..	540	..	P
Andrew Telfer	Andrew Telfer	6, 8, 10	60x75	100	6,000	11,500	17,500	10,000	P
James P. Langley	At Andrew Telfer's	..	....	..	..	..	..	600	P
William P. Rodgers	"	..	....	..	..	..	..	1,200	P
Francis W. Perrott	"	..	....	..	..	..	..	320	P
William F. Shaw	Wm. F. Shaw	12	56x75	100	5,600	9,000	14,600	10,000	P
William R. Draper	At Wm. F. Shaw's	..	....	..	..	..	..	600	P
William H. Alexander	"	..	....	..	..	..	..	400	P
John T. Underwood and Fred. W. Underwood	Wm. F. Shaw	14	....	..	..	..	..	2,000	P
Spencer Waugh	At J. T. & F. Underwood's	..	....	..	..	..	..	1,200	P
ADELAIDE STREET—SOUTH SIDE (Continued).									
Jethro Worden	Jethro Worden	17, 19	30.6x90	250	7,625	1,350	8,975	1,500	P
George Booth and William G. Booth	George Booth	21	22x90	200	4,400	1,800	6,200	2,000	P
Frederick H. Hofland	Frederick H. Hofland	23	22x90	200	4,400	1,500	5,900	1,500	P
Walter Curran	At	23½	....	..	..	..	..	200	P
Toronto Opera House	Thomas Pells; Charles A. Shaw, Lessee	..	52.6x208	325	17,062	12,000	29,062	1,200	P
American Oil Co.	W. S. Thompson. Ground flat	29	17.8x79	185	3,267	2,250	2.517	500	P
James McLaughlin	At American Oil Co.	..	....	..	..	..	..	600	P
John Taylor	Wm. S. Thompson Over	29	....	..	..	..	1,500	1,000	P
Thomas Mitchell	" Over	29	....	..	..	..	1,500	1,000	P
Arthur H. Welch	"	31	17.8x79	185	3,267	2,250	5,517	3,000	P
Thomas Fane Charles F. Lavender	Edward Gurney, Chas. Gurney and Chas. Richardson	33	28x79	185	5,180	3,000	8,180	400	P
John J. Zeek	Over	23	....	..	..	..	..	500	S
Solomon Lovie	Over	..	....	..	..	..	..	..	P
Alexander Anderson	Over	37	....	..	..	..	..	400	P
George H. Wedgewood	Over	39	....	..	..	..	..	500	P
Jacob S. Cohen and Herman C. Volk	Wm. S. Thompson	..	....	..	..	..	..	500	P
Charles Billings	"	37	14x79	185	2,590	1,500	4,090	900	P
H. McLaren & Son	"	39	14x79	185	2,590	1,500	4,090	900	P
Nina G. Grand	Sanderson Pearcy	57	64x127.9	200	12,800	5,000	17,800	1,000	P
Walter D. Grand	At Nina G. Grand's	..	....	..	..	..	..	600	P
William Dixon	Wm. Dixon	63	50x145	200	10,500	5,500	16,000	8,000	P

Occupant.	Owner.	Street or Lot No.	Size of Lot.	Rate per foot.	Value of Land.	Value of Buildings	Total Value.	Occupant's Income.	Pub. Sch. P. Sep. Sch. S.
				$	$	$	$	$	
Ball Electric Light Co.		67	....	..	..	..	..	4,800	P
William A. Johnson	At Ball Electric Light Co.	..	....	..	..	..	..	1,200	P
J. N. Smith	"	..	....	..	..	..	..	350	P
Wray Corset Co.; Richard Wray		67	....	..	..	..	..	600	P
George Thomson and John Woolnough		67	....	..	..	..	..	400	P
American Watch Case Co.		67	....	..	..	..	..	4,800	P
Robert J. Quigley	At American Watch Case Co.	..	....	..	..	..	..	2,000	P
William K. McNaught	"	67	....	..	..	..	..	2,000	P
John McKnight	"	67	....	..	..	..	..	320	P
John Capell		67	....	..	..	..	..	2,000	P
T. D. Graham	Rear	67	....	..	..	..	..	500	P
Various tenants	Uzziel Ogden; Ed. Hewitt, Lessee	67	50x186	300	15,000	7,000	22,000	..	P
S. Frank Wilson	S. Frank Wilson	71	78x186	300	23,400	19,700	43,100	10,000	P
Thomas Riddell	At S. Frank Wilson's	..	....	..	..	..	..	320	P
Edward F. Clarke		71 to 75	....	..	..	..	..	1,500	P
Richard R. Clarke	At E. F. Clarke's	..	....	..	..	..	..	400	P
J. S. Williams		71 to 75	....	..	..	..	..	600	P
Hugh P. Tarbox O. F. Tarbox		71 to 75	....	..	..	..	..	1,000	P
William W. Wells		71 to 75	....	..	..	..	..	400	..
Toronto Paper Box Co.		71 to 75	....	..	..	..	..	700	P
Joseph Moore		71 to 75	....	..	..	..	..	400	P
William H. Crawford Charles A. Crawford		71 to 75	....	..	..	..	..	800	P
Churchill & Co		71 to 75	....	..	..	..	..	1,600	P
George T. Pendrith		71 to 77	....	..	..	..	..	2,500	P
C. T. Heisel		79	....	..	..	..	..	100	P
Toronto Lead & Color Co Edwin Fielding Patrick J. McNally Sanderson Pearcy	Rear	73 to 79	....	..	..	..	..	4000	P S P P
James Morrison	Henry St. G. Baldwin James Baldwin William A. Baldwin Robert R. Baldwin Amelius Baldwin George Lefroy	..	78x186	300	23,400	1,200	24,600	..	P
William Munro and James Munro	"	..	....	..	..	..	..	300	P
Auguste Schneider	"	..	....	..	..	..	..	2,500	P
James Morrison	James Morrison	91	38x186	300	11,400	8,000	19,400	16,000	P
John Brown	At James Morrison's	..	....	..	..	..	..	500	P
James Laidlaw	"	..	....	..	..	..	..	500	..
Robert Oliver	"	..	....	..	..	..	..	400	P
John McIntosh	"	..	....	..	..	..	..	400	P
W. Blakie	"	..	....	..	..	..	..	400	P
C. A. Oswald	Rear	91	....	..	..	..	..	1,200	P
James Morrison	James Morrison	93 95	35.4x186	300	10,599	2,800	13,399	..	P
Vacant building	Daniel M. Defoe, Lessee	99	99.9x100	200	19,950	6,500	26,450	..	S
John Ristow	"	105	....	..	..	400	400	..	P
Samuel May and Moses Bensinger	"	109	33x114	200	6,600	10,000	16,600	4,000	P
William G. Haynes	At Samuel May & Co.'s	..	....	..	..	..	..	500	P
Carl Pagenstecher	"	..	....	..	..	..	..	1,500	P
William Holbrook & Co.	William A. Baldwin	115	16x93	180	2,880	100	2,980	1,000	P
Alexander M. Brown	"	117	16x93	180	2,880	100	2,980	600	P
Thos. Douglas, Asa Matthews, and Walter Bell	Wm. A. Baldwin and Ontario Loan and Investment Co.	121	50.6x86	180	9,090	850	9,940	2,500	P
Thomas D. Wilson and Edward J. Cousins	"	125	18x86	180	3,240	500	3,740	1,500	P
Harry Holden	Ontario Industrial Loan Co.	127	17x88	180	3,060	1,200	4,260	..	P
John Smith	"	129	17x88	180	3,060	1,200	4,260	..	P
Catharine Meredith	"	131	17x88	180	3,060	1,200	4,260	..	P
Hartman Springsteed	David Walker	139	....	..	..	1,000	550	..	P
Henry Puddy	" .... Over	139	....	..	..	..	450	..	P
Ephraim McGee	"	143	25x45	70	1,750	1,000	2,750	..	S
Christopher Kelly	James Morrison	145	15x104	90	1,350	800	2,150	..	P
Donald J. Leith	"	147	17x94	90	1,530	850	2,380	..	P
James Yates	"	149	18x94	90	1,620	950	2,570	..	P
James Morrison	"	151 153	35.4x108	90	3,180	500	3,680	..	P
John Balmer	John Palmer	155	13x57	60	780	..	780	..	S
Edward Hefferman	"	157	13x57	60	780	6	786	..	P

Occupant.	Owner.	Street or Lot No.	Size of Lot	Rate per foot.	Value of Land.	Value of Buildings.	Total Value.	Occupant's Income.	Pub. Sch. Sep. Sch.
				$	$	$	$	$	
William Warren	John Palmer Rear	157	13x37	30	390	..	190	..	P
Frank Schwab	" Rear	157	....	..	..	..	200	..	P
John Irwin	" Rear	157	13x37	30	390	..	190	..	P
William Long	" Rear	157	....	..	..	..	200	..	P
Andrew Hoogan	Jane Milligan	159	16x91	80	1,280	140	1,420	..	P
Thomas Hewitt	"	161	16x91	80	1,280	140	800	..	S
James Clark	" Over	161	....	..	..	..	620	..	P
John Hanford	John Hanford	163	16.6x91	80	1,320	1,250	2,570	..	P
Thomas B. Johnson / Samuel Brown	Thomas B. Johnson and Samuel Brown	165	71.9x94	80	5,740	2,500	8,240	1,500	P
Vacant house	James H. Morris	171	20x91	80	1,600	1,200	2,800	..	P
William Irerson	Maggie Campton	173	20x91	80	1,600	400	2,000	..	P
Samuel Stephenton	"	175	20x91	80	1,600	400	2,000	..	P
Omar T. Hellam	"	177	13.2x91	80	1,053	250	1,303	..	S
Susan Call	"	179	13.2x91	80	1,053	250	1,303	..	P
Vacant house	Melfort Boulton	181	20x91	80	1,600	250	1,850	..	P
Joseph Sorrey	"	183	16.5x91	80	1,313	200	1,513	..	P
George M. Rodgerson	"	185	16.5x91	80	1,313	200	1,513	..	P
Harry Perkins	Jane Milligan	187	16x91	80	1,280	1,000	2,280	..	P
John Drew	"	189	16x91	80	1,280	1,000	2,280	..	S
W. L. B. Alexander	W. H. C. Kerr	191	20x91	80	1,600	2,000	3,600	..	P
John Wood	"	193	20x91	80	1,600	2,000	3,600	..	P
Martin J. Maloney	H. H. Strathy	195	16x88	80	1,280	200	1,480	..	S
James C. Bates	Jas. C. Bates	295	21.9x48	40	870	1,025	1,895	..	P
Cornelius A. Ryerson	"	297	17.9x48	40	710	1,025	1,735	..	P
Richard West	Richard West	299	35.6x206	90	3,195	5,250	8,445	3,000	P
George Duthie, jr	Geo. Duthie, sr	313	45x57	40	1,800	1,100	2,900	..	P
George Duthie, sr	"	315	20x57	40	800	1,000	1,800	..	P
Unfinished building	Jas. I. Dickey	..	16.6x71	50	825	100	925	..	P
"	"	..	16.6x71	50	825	100	925	..	P
"	"	..	16.6x126	70	1,155	100	1,255	..	P
"	"	..	16.6x126	70	1,155	100	1,255	..	P
Thomas Barton	"	..	13.9x38	14	192	390	582	..	S
Richardson Tomlinson	"	..	13.9x38	14	192	390	582	..	P
Maggie Dailey	"	..	13.9x38	14	192	390	582	..	S
Alexander Wilson	"	..	13.9x38	14	192	390	582	..	P
Vacant lot	"	..	24x123.4 / 40x70	80 / 70	4,720	..	4,720	..	P
William Rule	Archibald Thompson	351	25x80	45	1,125	900	2,025	..	P
Robert Morrison	Josiah Rogers	355	25x80	45	1,125	850	1,975	..	P
Mary A. Charlton	Estate of W. G. Charlton	357	18x80	45	810	650	1,460	..	P
Charles Smith	"	359	26x80	45	1,170	650	1,820	..	P
Elizabeth A. Johnson	Wm. H. Coo	363	28x80	45	1,260	650	1,910	..	P
Thomas Collins	Thos. Collins	365	19.2x80	45	861	500	1,361	..	P
James Seymour	Columbus H. Greene	371	16.6x100	50	825	600	1,425	..	P
Thomas McDonald	"	373	16.6x100	50	825	600	1,425	..	P
William McGrath	"	375	16.6x100	50	825	600	1,425	..	S
Thomas Walker	Mrs. Daniel Munro	377	16.6x100	50	825	600	1,425	..	P
William P. Clark	"	379	16.6x100	50	825	600	1,425	..	P
Alonzo Fralick	Miss Kate Kelly	381	16.6x100	50	825	600	1,425	..	P
James C. Lindsay	Robt. Gibson	383	16.6x106	50	825	600	1,425	..	P
John Murray	"	385	16.6x106	50	825	600	1,425	..	S
John Horncastle	"	387	16.6x106	50	825	600	1,425	..	P
Amabel Parent	Amabel Parent	389	25x206	55	1,375	425	1,800	..	S
Hugh Lennox	Elmira C. Burton	391	22.6x106	50	1,125	600	1,725	..	P
Augustus Hamilton	Thelesphore Gingrass Rear	1	20x48	7	140	275	415	..	P
Patrick Bolger	" Rear	2	20x48	7	140	275	415	..	S
John Owens	" Rear	3	13.4x48	7	93	200	293	..	P
John Elmer	" Rear	4	13.4x48	7	93	200	293	..	P
John McDonald	" Rear	5	13.4x48	7	93	200	293	..	P
John Markey	Robert Gibson Rear	387	24x100	6	144	150	294	..	P
Mary McCabe	" Rear	387	24x100	6	144	150	294	..	S
William H. McCormack	E. & C. Gurney	393	16x87	45	720	550	1,270	..	P
William Strathlee	"	395	16x87	45	720	550	1,270	..	P
Patrick Murphy	"	397	16x87	45	720	550	1,270	..	S
Charles Hobbs	Thos. Ironfield	399	17x100	45	765	800	1,565	..	P
William Dodds	"	401	17x100	45	765	800	1,565	..	P
Albert Ferguson	"	403	14x100	45	630	900	1,530	..	P
E. & C. Gurney	E. & C. Gurney	405 to 419	110x206	60	6,600	..	6,600	..	P
Michael Maloney	Michael Maloney	421	20x86	40	800	1,000	1,800	..	S
Mahala Ross	"	423	18x86	40	720	1,000	1,720	..	P
Alex. Sim	"	425	18x86	40	720	1,000	1,720	..	P
Patrick Costello	Patrick Costello	427	20x86	40	900	850	1,750	..	S
John Gowans	Kennedy Cerberry	429	25x86	50	1,250	600	1,850	250	P
Brant Street School	City of Toronto	..	102x90	50	5,100	8,000	13,100	exm t	..
Charles McMain	At Brant Street School	..	....	..	..	..	..	566	P
William Watson	Alfred Baker	437	20.5x90	40	816	1,200	2,016	..	P
Philip Sunser	"	439	20.5x90	40	816	1,200	2,016	..	P
John McDonald	John McDonald	441	20.5x90	40	816	750	1,566	..	P
Duke McVicar	Duke McVicar	443	20.5x90	40	918	1,000	1,918	..	P
MORRISON STREET—EAST SIDE.									
Martin Coolihan	John Spence	1	....	..	..	450	450	..	S
John Davy	"	3	....	..	..	450	450	..	P
John Retty	George Ford	5	26.8x28	13	346	100	446	..	P
Elizabeth Bippon	" Rear	5	26.8x53	12	320	100	420	..	P
King Benson	Thelesphore Gingras	7	26.8x25	13	346	150	496	..	P
James Blackwell	" Rear	7	26.8x56	12	320	350	670	..	P
Laura Sanderson	"	9	13.3x81	25	331	450	781	..	P
William McKibbon	"	11	13.3x81	25	331	450	781	..	P

Occupant.	Owner.	Street or Lot No.	Size of Lot.	Rate per foot.	Value of Land.	Value of Buildings.	Total Value.	Occupant's Income.	Pub. Sch. Sep. Sch.
				$	$	$	$	$	
Rosanna Grieff	Thelesphore Gingras	13	13.3x81	25	331	450	781	..	P
J cob Long	"	15	13.3x81	25	331	450	781	..	P
MORRISON STREET—WEST SIDE.									
George Clemencer	Thos. White	2	13.4x81	25	333	500	833	..	P
David Ray	"	4	13.4x81	25	333	500	833	..	P
Josiah J. Bliss	"	6	13.4x81	25	333	500	833	..	P
Michael Bolger	"	8	13.4x81	25	333	500	833	..	S
John Chapman	Mrs. Jas. Myers	10	17.8x81	25	441	500	941	..	P
William Willey	"	12	17.8x81	25	441	500	941	..	P
William B. Gadsby	"	14	17.8x81	25	441	500	941	..	P
Donald McArthur	John P. Jackson	445	20.10x88	45	937	900	1,837	..	P
John Daly	"	447	9.6x88	35	332	100	432	..	S
Thomas Miller	"	449	17x88	35	595	150	745	..	P
Frederick Gurney	"	451	17x88	35	595	150	745	..	P
George Baker	"	453	17x88	35	595	150	745	..	P
James May	Elizabeth Fisher	455	26x208	50	1,300	450	750	..	P
John Mitchell	" .... Over	455	....	..	..	..	500	..	P
Thomas Wilson	" .... Over	455	....	..	..	..	500	..	P
Charles Crothers	"	459	25x208	50	1,250	200	1,450	..	P
William Milne	William Milne	461	30x104	35	1,050	1,100	2,150	..	P
Abram Cochrane	"	461	15x104	15	225	200	425	..	P
Edward Jones	" .... Rear	461	15x104	15	225	200	425	..	P
Hiram Whistle	"	465	20.8x104	35	723	100	823	..	P
Andrew Smith	" .... Rear	465	10.4x104	15	155	300	455	..	P
Alfred Allen	" .... Rear	465	10.4x104	15	155	300	455	..	P
William Binnie	William Binnie	467	23.4x108	35	816	2,750	3,566	500	P
William Shannon	" .... Rear	467	23.4x100	15	350	200	550	..	P
Felix Napeley	James Coyle	471	27.3x108	35	954	400	1,354	..	S
James Prentice	" .... Rear	471	13.7x100	15	204	150	354	..	P
Charles Foster	" .... Rear	471	13.7x100	15	204	150	354	..	P
James Farrell	Archibald McInnes	473	27.6x104	35	962	300	1,262	..	S
Stewart Matthews	" .... Rear	473	27.6x104	15	412	450	862	..	P
Thomas H. Smith	James Moir	475	22.8x104	35	793	320	1,113	..	P
Samuel McCracken	" .... Rear	475	22.8x104	15	340	250	590	..	P
Susan Carrique	Daniel Quinliven	477	25.5x104	35	889	600	789	..	P
Daniel Quinliven	" .... Rear	477	....	..	..	..	700	..	S
James Lind	James Lind	477	20.8x104	15	310	400	710	..	P
George Matthews	John Kane	..	43.6x26	25	1,087	500	1,587	300	P
John Kane	"	487	35x51	16	560	275	875	..	S
Mary Durette	John Marvin	489	10x84	35	350	100	450	..	P
Mrs. Hickey	"	491	10x84	35	350	100	450	..	S
Robert Coulstock	"	493	13x84	35	455	100	555	..	P
Philip McGurr	"	495	13x84	35	455	100	555	..	S
George Smith	"	499	36x208	45	1,620	150	1,770	..	P
James Bather	James Bather	501	25x101	35	875	250	1,125	..	P
Thomas H. Barnard	George Haskings .... Rear	501	17.4x107	15	260	450	710	..	P
Henry Bliss	" .... Rear	501	17.4x107	15	260	450	710	..	P
George Hastings	"	503	20x208	45	900	1,700	2,600	..	P
Patrick Langely	Wm. Clark	505	18x108	35	630	1,000	1,630	..	S
George Caswell	"	507	18x108	35	630	1,000	1,630	..	P
Isabella Clark	"	509	18x108	35	630	1,000	1,630	..	P
William Clark	"	511	18x108	35	630	1,000	1,630	..	S
William Scott	" .. Rear { 509, 511 }	509, 511	15.10x75	10	158	800	958	..	P
Vacant house	" .... Rear	..	15.10x75	10	158	750	908	..	S
"	" .... Rear	..	15.10x75	10	158	750	908	..	S
"	" .... Rear	..	15.10x75	10	158	750	908	..	S
"	" .... Rear	..	15.10x75	10	158	750	908	..	S
"	" .... Rear	..	15.10x75	10	158	750	908	..	S
Vacant land	"	..	32x208	45	1,390	..	1,390	..	S
Thomas G. Mason, Vincent M. Risch	Thomas G. Mason and Vincent M. Risch	..	55x170	40	2,200	..	2,200	..	P, S
George Crowhurst	Lucius Mason and Vincent M. Risch	521	51.6x170	40	2,060	2,000	4,060	..	P
Joseph Martin	Noah E Barnes	525	25x170	40	1,000	450	1,450	..	P
Florence O'Leary	Mary Leithuser	527	31x100	35	1,085	600	1,685	..	S
Thomas McCarthy	Catherine Young	529	31x100	35	1,085	75	1,160	..	S
William Fitzgerald	Wm. Fitzgerald	531	25x100	35	895	60	955	..	S
DEFOE STREET—SOUTH SIDE, EAST END.									
Michael J. Duffy	Robt. and Thos. Bickerstaff	1	25.6x190	35	892	300	1,192	..	S
James Newton	"	3	25.6x190	35	892	300	1,192	..	P
John McIlroy	"	5	25.6x190	35	892	300	1,192	..	S
Peter Thornton	"	7	25.6x190	35	892	300	1,192	..	P
Adam Baillie	Adam Baillie	11	13.6x95	30	405	900	1,305	..	P
Enoch Middleton	Enoch Middleton	13	13.6x95	30	405	900	1,305	500	P
Michael O'Connor	Michael O'Connor	15	15x95	30	450	600	1,050	..	P
Hugh Irving	Donald Grant	17	15x95	30	450	600	1,050	..	P
Donald Grant	"	19	15x95	30	450	600	1,050	..	P
George Brooks	Helen Wheeler	21	12.6x95	30	375	550	925	..	P
William Whiter	"	23	12.6x95	30	375	550	925	..	P
Samuel Mallard	Samuel Mallard	25	17.6x95	30	525	800	1,325	..	S
Lawrence Furlong	Robert Johnson	27	16.10x95	30	505	800	1,305	..	S
Joshua Winterbottom	Chas. Buchanan	29	17x95	30	510	800	1,310	..	P
Basil Dale	"	31	17x95	30	510	800	1,310	..	P
Archibald Boyd	Archibald Boyd	33	17.6x95	30	525	800	1,325	..	P
Joseph W. Loose	Mary E. Trenwith	35	17.6x95	30	525	800	1,325	..	P
Alexander McKenzie	Alex. McKenzie	37	20x95	30	600	650	1,250	..	P
Patrick Flannigan	John Racket	39	16x95	30	480	600	1,080	..	S
Michael Sheehan	Michael Sheehan	41	16x95	30	480	95	575	..	S

Occupant.	Owner	Street or Lot No.	Size of Lot.	Rate per foot.	Value of Land.	Value of Buildings.	Total Value.	Occupant's Income.	Pub Sch. P. Sep. Sch. S.
				$	$	$	$	$	
John Minion	Jno. Minion	48	13.3x95	30	397	300	697	..	P
John Allen	Donald Grant	45	13.3x95	30	397	300	697	..	P
Mary Ellis	Mary Ellis	47	25.6x95	30	765	500	1,265	..	S
Henry E. Clarke	Henry E. Clarke	49 to 63	104x208	40	4,160	..	4,160	..	P
Walter Taylor	"	65	50x95	30	1,500	2,000	3,500	..	P
John Morrison	Jno. Morrison	89	29.8x100	30	890	650	1,540	..	P
Unfinished house	Jas. Paul	..	11.6x100	30	345	500	845	..	P
"	"	..	11.6x100	30	345	500	845	..	P
Vacant lot	Jno. Curran	..	23x100	30	690	..	690	..	..
Vacant house	Estate of Richard J. Hodge	97	12.7x100	30	377	700	1,077	..	P
David Ames	"	99	12.7x100	30	377	700	1,077	..	P
Rowley V. Fenton	"	101	12.7x100	30	377	700	1,077	..	P
Vacant lot	"	..	25.3x100	30	757	..	757	..	P
Henry Morrison	Henry Morrison	151	16.6x78	25	412	450	862	..	P
Samuel Kennedy	Jno. McManus	153	16.6x78	25	412	450	862	..	P
Jacob Moore	Ann Stephenson	155	40.4x100	25	1,008	400	1,408	..	P
David Adams	"	159	25.6x100	25	637	375	1,012	..	P
Lewis Hammer	"	161	25.6x100	25	637	375	1,012	..	P
Samuel Callan	"	163	14x100	25	350	200	550	..	P
Edward Spinks	"	163	14x100	25	350	200	550	..	P
ADELAIDE STREET—NORTH SIDE, EAST END.									
Samuel Corrigan	Estate of Joseph Sheard	4	33.9x29	100	3,375	1,500	4,875	1,000	P
A. F. Currier	At	4	....	..	..	..	..	600	P
Samuel W. Hallows	Estate of Joseph Sheard	4	....	..	..	..	..	250	P
Vacant house	W. P. Howland	6, 8	32.4x80	250	8,082	5,000	13,082	..	P
Parmalee Roofing Co.; H. S. Parmalee	"	10	....	..	..	..	3,000	500	P
George C. Patterson	" Over	12	26x80	250	6,500	4,000	7,500	2,000	P
Vacant stable	Jno. E. Brooks	14, 16	53x80	250	13,250	650	13,900	..	P
"	"	18, 20	51.6x80	250	12,875	450	13,325	..	P
Vacant house	E. E. Sheppard, R. L. Patterson and Alfred Harris	12	19.5x80	250	4,852	100	4,952	..	P
Romeo Dorsey		24	23x80	250	5,750	100	5,850	..	P
James Stibbs	Jas. Stibbs	26	25x80	250	6,250	1,000	7,250	400	P
Frank J. Gast and Wm. J. Atchison	"	30	25x80	250	6,250	100	6,350	100	P
Samuel R. Gibson	Henry Hogben	32	20.3x80	250	5,062	150	5,212	..	P
Wellington Stott	Chas. H. Hubbard	36	20.3x80	250	5,062	150	5,212	200	P
George Deacon	"	38	18.9x80	250	4,687	1,000	5,687	1,000	P
Minnie Wright	"	40	18.9x80	250	4,687	1,000	5,687	..	P
Alexander Rogers	"	42	18.9x80	250	4,687	1,000	4,000	500	P
James Drake	" Over	42	....	..	..	..	1,687	..	P
Charles H. Hubbard	"	44	19x80	250	4,750	1,300	6,000	3,000	P
William J. Davis and Wm. R. Henderson	"	46	23.3x80	250	5,812	2,000	7,812	8,000	P
John T. Thompson	John E. Thompson Pn.	..	56x99.6, 25x99.6	250, 400	24,000	12,000	1,500	..	P
George W. Weston	" Pn.	48	....	..	..	..	2,200	1,000	P
Vacant store	" Pn.	50	....	..	..	..	2,200	..	P
"	" Pn.	52	....	..	..	..	2,200	..	P
Paul Patillo	" Pn. 2nd flat	..	....	..	..	..	1,100	..	P
Brush & Co.; S. B. Brush	" Pn. 2nd flat, 3rd flat	..	....	..	..	..	5,200	5,000	P
James J. F. Gunning	At Brush & Co.'s	..	....	..	..	..	..	350	P
David S. Munshaw	"	..	....	..	..	..	..	310	P
Hardy Hoyle	"	..	....	..	..	..	..	310	..
Hamlin Wizard Oil Co.; Pearley H. Gline, Mang.	John E. Thompson	..	....	..	..	..	1,700	1,000	P
Vacant store	" Pn.	56	....	..	..	..	2,200	..	P
Alexander Purdy, William Mansell, Watson Mashinter	" Pn.	58	....	..	..	..	2,200	1,300	P
George Clatworthy	" Pn.	60	....	..	..	..	2,200	..	P
George L. Howe	William H. Doel	62, 64	40x76	400	16,000	500	16,500	320	P
Vacant yard	"	..	64.8x76	200	12,932	..	12,932	..	P
Walter Couch	Robert Carroll	74	35x104	200	7,000	200	7,200	..	P
John H. Pendrith	" Rear	74	35x104	50	1,750	500	2,250	500	P
William Rowe	Sarah Wallis	78	35x64	200	7,000	500	7,500	..	P
Frank Pelo	" Rear	78	35x40	50	1,750	400	2,150	..	S
William Simpson	Robert Carroll; R. J. Pendrith, Lessee	78	35x104	50	1,750	..	1,750	..	..
"	Robert Carroll	82	25.6x104	200	5,100	1,500	6,600	2,500	P
Robert Carroll	"	84	9.6x104	200	1,900	200	2,100	5,000	P
William Simpson	" Rear	82, 84	35x73	50	1,750	..	1,750	..	P
Margaret O'Connell	E. E. Sheppard, Robert L. Patterson and Alfred Harris	86	16.8x110	200	3,332	250	3,582	..	S
Raphael E. Williams	"	88	16.8x110	200	3,332	250	3,582	..	P
Sarah S. Chambers	"	90	16.8x110	200	3,332	250	3,582	..	P
James Crawford	A. G. Strathy; J. R. Strathy	92	25x100	200	5,000	1,200	6,200	..	P
Elizabeth Cosford	"	94	25x100	225	5,625	1,200	6,825	..	P
Vacant house	Sanderson Pearcy	..	68x82	200	13,600	2,000	15,600	..	P
Thomas Tushingham	Thos. Tushingham. B'smnt	102, 104	34.6x100	200	6,900	9,000	15,900	1,600	P

Occupant.	Owner.	Street or Lot No.	Size of Lot	Rate per foot.	Value of Land.	Value of Building.	Total Value.	Occupant's Income.	Pub. Sch. P. Sep. Sch. S.
				$	$	$	$	$	
The Acheson Co. / John Acheson	1st flat	102 / 104	....	..	..	..	..	876	P
Wyness Silver Plating Co.; J. W. Price	2nd flat	102 / 104	....	..	..	..	..	865	P
Richard Austin / Frank Boehler	2nd flat	102 / 104	....	..	..	..	..	1,000	P
John Tendershaft	4th flat	102 / 104	....	..	..	..	..	100	P
A. E. F. Chattaway	4th flat	102 / 104	....	..	..	..	..	400	P
Elizabeth Baker	Jno. Dixon	106	21x100	200	4,200	1,400	5,600	..	P
Amelia McKenzie	"	108	21x100	200	4,200	1,400	5,600	..	S
Henry Anning	Jas. French	110	38x208	250	9,500	1,700	11,200	..	P
Land in rear	"	112 to 124	166x162	50	8,300	..	8,300	..	P
Robert A. Gray	Chas. H. Hubbard	112	26x106	200	5,200	1,600	6,800	..	P
Henry Hunter	Jas. French	114	26x106	200	5,100	1,500	6,600	..	P
George Field	"	116	25.6x106	200	5,100	1,500	6,600	100	P
George Peper	"	118	25.6x106	200	5,100	1,500	6,600	..	P
James Beeton	"	120	25.6x106	200	5,100	1,500	6,600	..	P
William Fisher	"	122	38x106	200	7,600	1,600	9,200	300	P
William Thompson	"	124	28x208	250	7,000	1,700	8,700	300	P
Choey Lee	Duncan Coulson	126	21x60	150	3,150	350	3,500	..	P
L. Castner	"	128	21x60	150	3,150	350	3,500	..	P
James C. Macpherson	Jane Milligan	134	20x85	90	1,800	400	2,200	..	P
John Roach	Estate of late Jno. Argue	136	22x85	90	1,980	200	2,100	..	S
George A. Black	"	138	20x167	110	2,200	200	2,400	..	P
Isabella Bowman	Isabella Bowman	142	356x167	110	3,905	200	4,105	..	P
William Lepper	"	146	16.6x167	110	1,815	1,000	2,815	..	P
Charles A. Bennett	"	148	16.6x167	110	1,815	1,000	2,815	..	P
John Lester	"	150	16.6x167	110	1,815	1,000	2,815	..	P
James McGaffin	"	152	16.6x167	110	1,815	1,000	2,815	..	P
Arthur M. Bowman	Catharine Bell	156	41x208	125	5,125	3,000	8,125	2,500	P
Vacant lot	Chas. Boeckh	..	42.4x102	90	3,810	100	3,910	..	S
Robert Somner	"	162	22x102	90	1,980	900	2,880	..	S
James Mackie	"	166	34x102	90	3,060	150	3,210	200	S
William Beers	"	168	28x102	90	2,520	300	2,820	400	P
Charles Bœckh / Charles Bœckh, jr. / Emil C. Bœckh	" .. Rear	162 to 168	126.4x106	35	4,421	10,000	14,421	..	P
Julius Kann	At Chas. Boeckh's	..	....	..	..	..	..	350	P
Ralph Lovett	"	..	....	..	..	..	..	320	P
William Hamilton	"	..	....	..	..	..	..	320	P
John J. Vickers	Jno. J. Vickers	172	85.8x208	125	10,707	4,000	14,707	..	P
Joseph Thompson	Miss Frances Ginty	180	21x112	95	1,995	1,700	3,695	..	P
Vacant house	"	182	21x112	95	1,995	1,700	3,695	..	P
Charles Walker	Chas. Walker	184	21x112	95	1,995	1,700	3,695	..	P
Fleischmann & Co.	Mrs. S. E. Trent	186	20.9x112	95	1,964	3,000	2,964	1,000	P
H. E. Trent	At Fleischman & Co's	..	....	..	..	..	..	500	P
H. G. Root and F. A. Slocum	Mrs. S. E. Trent ..... Over	186	....	..	..	..	2,000	1,100	P
L. S. Levee	At Root & Slocum's	..	....	..	..	..	..	400	P
William Patterson	Helen Smith	188	20.9x112	90	1,867	1,000	2,867	..	P
James Sherrin	Jas. Sherrin	190	20.9x112	90	1,867	1,200	3,067	..	P
John J. O'Connor	Mary Farr	192	20.9x112	90	1,867	1,200	3,067	..	S
Frank McKenna	Mrs. William Reddon	194	21.8x92	75	1,624	800	2,424	..	P
John B. Hudson	"	196	21.8x92	60	1,300	800	2,100	..	P
William Foster	"	198	21.8x92	60	1,300	800	2,100	..	P
Annie Briggs	Annie Briggs	200	13x92	60	780	400	1,180	..	P
Frank Henderson	James H. Hunter	202	17x92	60	1,062	500	1,562	..	P
Ellen Wills	"	204	18x92	60	1,080	550	1,630	..	P
Henry A. Furley	"	206	18x92	60	1,080	550	1,630	..	P
George H. Wilson	Christopher Clancy	208	26x92	60	1,560	1,400	2,960	..	P
Mary Billington	William Tyrell	210	26x92	60	1,560	1,100	2,660	..	P
William B Carlyle	"	212	26x92	60	1,560	1,100	2,660	..	P
Alfred Duff	"	214	26x92	60	1,560	1,500	3,060	..	P
David Gaynor	"	216	26x92	60	1,560	1,500	3,060	..	S
James Burgess	Louisa Pettigrew	218	26x81	60	1,560	100	1,660	..	P
Thomas A. Simpson	James A. Sherrin	220	26x81	60	1,560	600	2,160	..	P
Richard Benson	P. C. Allan	222	26.7x81	60	1,595	1,200	2,795	..	P
Thomas M. Hunter	Mrs. Louisa Emery	224	26x81	60	1,560	600	2,160	..	P
Jacob B. Obernesser	A. S. Irving	226	17.4x81	60	1,040	1,500	2,540	..	P
Thomas J. Doyle	"	228	17.4x81	60	1,040	1,500	2,540	..	S
George Hampton	"	230	17.4x81	60	1,040	1,500	2,540	..	P
William H. Tooker	Edward Heffernan	232	13.4x84	60	800	500	1,300	..	P
Edward Heffernan	"	234	13.4x84	60	800	500	1,300	..	S
Jessie Gayton	Jessie Gayton	236	24.6x84	60	1,470	600	2,070	..	P
Maria Wheel	James Farquharson	238	23.4x84	60	1,580	600	2,180	..	P
Jane Harrison	Jane Harrison	240	13x84	60	780	700	1,480	..	P
Benjamin J. Harrison	Mary Harrison	242	13x84	70	910	700	1,610	..	P
William Woolnough	Charles Sproatt	244	21x84	70	1,470	1,000	2,470	..	P
Charles W. Chessor	Alice Chessor	246	21x84	60	1,260	2,000	3,260	..	P
Nicholas Sweetman	Estate of George Hawthorne	248	21x84	60	1,260	750	2,010	..	P
Annie Graham	Allan McNab	250	21x84	60	1,260	1,800	3,060	..	P
Charles Fell	"	252	21x84	60	1,260	1,800	3,060	..	P
Frank Bailey	Samuel Johnson	254	20x84	60	1,200	1,300	1,500	..	P
Frank Boehler	" .... Over	254	....	..	..	..	1,000	..	S
Dorset Mission School	William McGill	258	50x90	60	3,000	500	3,500	exm't	..
James Y. Egan	Samuel Staneland	260	26.6x88.6	60	1,590	1,200	2,790	..	P
Margaret Hector	Oliver B. Sheppard	262	26.6x88.6	60	1,590	1,300	2,890	..	P
William Kennedy	William Kennedy	264	28x88.6	60	1,680	1,100	2,780	..	P

Occupant.	Owner	Street or Lot No.	Size of Lot.	Rate per foot.	Value of Land.	Value of Buildings.	Total Value.	Occupant's Income.	Pub Sch. P Sep. Sch. S
Annie Scott	George A. Stimson	266 to 278	124x177	80	9,920	3,500	13,420	..	P
Charles Ward	Michael Ryan	..	26.3x80	60	1,575	500	2,075	..	P
Philip Thompson	"	280	13.3x80	50	662	250	912	..	P
Leonard Morris	"	282	13x80	50	650	250	900	..	P
Mary Kilfedder	Mary Kilfedder	284	16x104	50	800	540	1,340	..	S
Jas. Kerr	James Kerr	286	18x104	50	900	1,000	1,900	600	P
"	"	288	18x104	50	900	1,750	2,650	..	P
John O'Dea	Mary Ann O'Dea	290	18x98	50	900	700	1,600	..	S
James Thompson	" Rear	290	13x66	10	130	325	455	..	P
Michael Doyle	" Rear	290	13x66	10	130	325	455	..	S
Duncan McCarron	Michael McGraw	292	14.2x98	50	708	600	1,308	..	P
Thomas Muir	" Rear	292	14.2x66	10	142	325	467	..	P
Mattie Flint	Mattie Flint	294	16.2x164	60	969	600	1,569	..	P
Maud Young	Maggie Maclean	300	54x164	60	3,340	100	3,440	..	S
John O'Grady	Alexander McRoberts	302	17.10x90	50	891	2,109	3,000	..	S
George Hunford	"	304	17.10x90	50	891	2,109	3,000	..	P
Abraham Berlowitz	"	306	17.10x90	50	891	2,109	3,000	..	P
Robert M. Gibson	"	308	17.10x90	50	891	2,109	3,000	..	P
William Macfarlane	"	310	17.10x90	50	891	2,279	3,170	..	P
WIDMER STREET—East Side.									
Vacant house	Alexander McRoberts	39	18x86	30	540	2,260	2,800	..	P
Alexander McRoberts	"	41	18x86	30	540	2,160	2,700	..	P
Samuel Dunbar	"	43	18x86	30	540	2,160	2,700	..	P
Vacant house	"	45	18x86	30	540	2,160	2,700	..	P
Ralph S. King	"	47	18x86	30	540	2,160	2,700	..	P
WIDMER STREET—West Side.									
Annie T. McGraw	Alexander McRoberts	40	18x86	30	540	2,260	2,800	..	P
Vacant house	"	42	18x86	30	540	2,160	2,700	..	P
Benjamin J. Thore	"	44	18x86	30	540	2,160	2,700	..	P
Vacant house	"	46	18x86	30	540	2,160	2,700	..	P
Isadore Lossor	"	48	18x86	30	540	2,160	2,700	..	P
ADELAIDE STREET—North Side (Continued).									
John Hunter	Alexander McRoberts	312	18x90	50	900	2,270	3,170	..	P
James Cropper	"	314	18x90	50	900	2,120	3,020	..	P
Everett E. Wells	"	316	18x90	50	900	2,120	3,020	..	P
William Simpson	"	318	18x90	50	900	2,120	3,020	..	P
Neil B. Campbell	"	320	18x90	50	900	2,120	3,020	..	P
William Moore	Thomas Douglas	322	19x104	50	950	500	1,450	..	P
William Bates	"	324	19x104	50	950	500	1,450	..	P
Thomas Mood	"	326	19x104	50	950	500	1,450	..	S
Wellington Stott	Thos. W. Anderson; Sarah Hutchinson, Lessee	328	18.9x104	50	937	1,100	2,037	..	P
James Robinson	"	330	18.9x104	50	937	1,100	2,037	..	P
Sarah Williams	"	332	18.9x104	50	937	1,100	2,037	..	S
William Moran	Thos. W. Anderson; Mrs. A. W. Spooner, Lessee	334	18.9x104	50	937	1,100	2,037	..	S
John McArthur	"	336	18.9x104	50	937	1,100	2,037	..	P
William Findlay	"	338	18.9x104	50	937	1,100	2,037	..	P
George A. Shaw	"	340	18.9x104	60	1,065	1,100	2,165	..	P
Robert N. Gooch	Robert H. Gooch	342	26x71 74x71	55 45	4,760	4,740	9,500	..	P
Lorenzo D. Closson	Lorenz D. Closson	350	21.5x182	60	1,284	1,000	2,284	1,200	P
James Harris	Jno. Rankin	352	26.10x182	60	1,610	1,050	2,660	..	P
James F. Johnson	Jas. F. Johnson	354	21.4x173	60	1,280	1,000	2,280	..	P
James N. Rogerson	Jas. N. Rogerson	356	28.11x173.4	60	1,734	1,000	2,734	..	P
John Henry	Arthur W. Godson	358	25x175	60	1,500	1,300	2,800	..	S
Mary G. Robwell	"	360	25x175	60	1,500	1,300	2,800	..	P
Graham Macpherson	Graham Macpherson	362	24x140	55	1,320	1,100	2,420	..	P
William Seager	Wm. C. Coo	364	21x140	55	1,150	1,100	2,250	..	P
Sarah J. Barker	Sarah J. Barker	366	21x140	55	1,150	1,100	2,250	..	P
Margaret Davidson	Robt S. Gourlay	368	21x140	55	1,150	1,100	2,250	..	S
John H. Liddell	Jno. H. Liddell	370	21x140	55	1,150	1,100	2,250	..	P
William Watson	Wm. Watson	372	20x140	55	1,100	1,100	2,200	..	P
Lewis C. Wills	Lewis C. Wills	374	21x140	55	1,150	1,100	2,250	..	P
John Slattery	Marmaduke Jarrett	376	18x140	55	990	800	1,790	..	S
George C. Wills	"	378	18x140	55	990	800	1,790	..	P
Joseph Stannage	Eliza Stannage	380	18x140	55	990	300	1,390	..	P
Richard Shaw	Richard Shaw	382	21.6x140	55	1,182	1,620	2,802	150	P
Vacant lot	A. T. Purdy	..	3.6x140	55	1 2	..	192	..	P
Maggie Anketell	Fred. W. Unitt and Frank E. Hodgins	384	17x140	55	935	400	1,335	..	P
William Forrester	" Rear	384	....	.	..	150	150	..	P
Frederick Walker	" Rear	384	....	..	..	150	150	..	P
Elizabeth Watson	Thos. Purvis	386	20x140	55	1,100	900	2,000	..	P
James Richardson	Jas Richardson	388	18.8x140	55	1,026	900	1,926	..	P
Annie Reeves	Hugh Spence	394	17.3x90	45	776	400	676	..	P
Isaac Wylie	" Over	394	....	..	..	..	500	..	P
Peter Korman	"	396	17.3x90	45	776	400	1,176	..	S
John Murphy	"	398	17.3x90	45	776	400	1,176	..	S
Harry Mander	"	400	17.3x90	45	776	400	1,176	..	P
Robert Beatty	Jane Swann	402	14.6x90	45	652	375	1,027	..	P
John Chapman	"	404	10.8x90	45	480	375	855	..	P
Samuel Marks	"	406	27.4x90	45	1,230	250	1,480	..	P
John Boyce	Wm. Essery	408	22x90	45	990	375	1,365	..	P
Michael McGwynn	"	410	14x90	45	610	375	985	..	S

Occupant.	Owner.	Street or Lot No.	Size of Lot.	Rate per foot.	Value of Land.	Value of Buildings.	Total Value.	Occupant's Income.	Pub Sch. P Sep. Sch. S
				$	$	$	$	$	
Alexander Waggoner	Wm. Essery	412	15.6x90	45	697	375	1,072	..	P
Thomas Quinn	William Braund	414	26x45	15	780	450	1,2 0	..	S
Catherine Mowat	" Rear	414	26x45	45	390	100	490	..	P
Samuel B. Jones	"	418	26x90	45	1,170	275	1,445	..	P
Sarah Atkinson	Sarah Atkinson	420	52x90	45	2,340	450	2,790	..	P
John Whelan	John Duncan	426	26.3x90	45	1,181	400	1,581	..	S
Alexander Urquhart	"	428	13x90	45	585	200	785	..	P
James Morrison	"	430	13x90	45	585	200	785	..	P
Patrick Burley	James Stibbs	432	13.9x90	45	619	200	819	..	S
Vacant hou e	William J. Stibbs	434	15x90	45	675	200	875	..	P
James Allen	"	436	14.6x90	45	652	175	827	..	S
Mary Ferguson	"	438	14x90	45	630	175	805	..	S
Bridget Green	"	440	14x90	45	630	175	805	..	S
Mary Grant	"	440	14x90	45	630	175	805	..	P
Aar n Elliott	Henry Smith	442	....	..	..	400	400	..	P
Thomas Crossley	Estate of Joseph Fitzgerald	490	50x33	20	1,000	300	1,300	..	P
Charles Hoopers	Nicholas Holman	492	13.6x52	25	337	450	787	..	P
Frederick Fitten	"	494	17x52	25	425	525	950	..	P
Elizabeth Sinkwater	"	496	18.6x52	25	402	525	987	..	P
Gabriel Bluin	"	498	17.6x52	25	437	525	962	..	S
Nicholas Holman	"	500	30.6x 2	30	915	800	1,715	..	P
Ezekiel J. Firman	Ezekiel J. Firman	504	16x90	45	720	800	1,520	..	P
Patrick Stewart	"	506	16x90	35	560	450	1,010	..	S
John Smith	John Smith	508	20x90	35	700	600	1,300	..	P
Ch les Pearce	David J. Rogers	510	20.3x90	35	709	400	1,109	..	P
Armstrong Howe	John Marvin	512	16.3x90	35	569	500	1,069	..	P
Robert Bee	"	514	16.3x90	35	569	500	1,069	..	P
John Williams	John Cunningham	516	18x108	35	630	400	1,030	..	P
William Rowntree	William J. Nowell	518	15.8x108	35	548	500	1,048	..	P
John McGee	"	520	15.8x108	35	548	500	1,048	..	P
William J. Nowell	"	522	15.8x108	35	548	500	1,048	..	P
James Proctor	John Cunningham Rear	522	22x100	10	220	50	270	..	P
El za Hudson	" Rear	522	22x100	10	220	50	270	..	P
Thomas Foley	" Rear	522	21x100	10	220	50	270	..	S
John Gibson	Catherine Hammil	524	21x125	35	735	700	1,435	..	P
Herbert Wright	"	526	21x125	35	735	700	1,435	..	P
William Hammil	" Rear	526	42x83	10	420	180	600	..	S
Roland G. Wilson	William Clark	528	16.10x110	35	589	650	1,239	..	P
George Bell	"	530	16.10x110	35	589	650	1,239	..	P
William J. Johnston	"	532	16.10x110	35	589	650	1,239	..	P
William Stinson	"	534	16.10x110	35	589	650	1,239	..	P
Frederick Richardson	"	536	16.10x110	35	589	650	1,239	..	P
Margaret Smith	"	538	16.10x110	35	589	650	1,239	..	P
Vac nt land	" Rear	528 to 540	133x90	10	1,330	400	1,730	600	S
Charles H. Boulton	Margaret Wade	540	16.10x110	35	589	600	1,189	..	P
Mary Lysaght	"	542	16.10x110	35	589	600	1,189	..	S
William H. Gaunt	John Clark, Jr	544	16x208	45	757	600	1,357	..	P
John Baxter	John Clark	546	16x208	45	757	600	1,357	..	P
John Ross	"	548	21.10x208	45	982	700	1,682	..	P
John Clark	"	550	21.10x208	45	982	700	1,682	..	S
Vacant house	Jno. Mulvey	..	44x208	45	1,980	300	2,280	..	S
John Mulvey	"	556	33x208	45	1,485	1,00	2,485	..	S
DEFOE STREET—NORTH SIDE, EAST END.									
Charles Rogers Charles Rogers, jr. William D. Rogers James Rogers David Rogers Frederick C. Thomas	Chas. Rogers & Son	2	98x208	45	4,410	8,500	12,910	..	P
William Peth	Jane Pell	12	24.7x91	30	737	200	937	..	P
Annie Jamieson	Wm. Pell	14	25x91	30	750	200	950	..	P
Matthew Davenport	" Rear	14	....	..	..	175	175	..	P
Peter Cooper	Edward Drohan	18	12.6x91	30	375	650	1,025	..	P
Vacant house	"	20	12.6x91	30	375	650	1,025	..	S
Andrew Hamilton	Margaret Drohan	22	25x91	30	750	200	950	..	P
William Stayne	Wm. Stayne	24	25x91	30	750	200	950	..	P
Bridget Fitzgerald	Bridget Fitzgerald	28	15.4x78	25	383	500	883	..	S
Henry Collyer	"	30	15.4x78	25	383	500	883	..	P
Christina Durie	Mrs. Pickering	32	15.4x78	25	383	500	883	..	P
Robert G. Jacobs	"	34	15.4x78	25	383	500	883	..	P
Joseph Pickering	"	36	15.4x78	25	383	500	883	..	P
James Ford	" Over	36	....	..	..	..	400	..	P
Thomas Rutledge	Johanna Rutledge	38	15.4x78	25	383	500	883	..	S
James Devaney	Jas. Devaney	40	25x91	30	750	200	950	..	S
Thomas Elery	"	42	25x91	30	750	200	950	..	S
Timothy Brosanan	Tobias Switzer	44	14.4x91	30	430	250	680	..	S
Patrick Lehey	"	46	14.4x91	30	430	250	680	..	S
John Green	"	48	14.4x91	30	430	250	680	..	S
James Gahan	"	50	14.4x91	30	430	250	400	..	S
William Flee	" Over	50	....	..	..	..	280	..	P
William T. Halliday	"	52	14.4x91	30	430	250	680	..	P
Joseph Lynch	"	54	14.4x91	30	430	250	680	..	P
William Colby	"	56	14.4x91	30	430	250	680	..	P
Isaac Badger	Isaac Badger	58	25x91	30	750	250	1,000	..	P
David Wolacott	David Wollacott	60	25x91	30	750	200	950	..	P
Scott Nixon	Enoch Middleton	62	17.6x91	30	750	200	950	..	P
John Cooper	Thomas Hobbs	64	17.6x91	30	525	300	825	..	P
Vacant house	Joseph Connery	66	13.4x91	30	400	650	1,050	..	P
"	"	68	13.4x91	30	400	650	1,050	..	[illegible]

Occupant.	Owner	Street or Lot No.	Size of Lot.	Rate per foot.	Value of Land.	Value of Buildings.	Total Value.	Occupant's Income.	Pub Sch. P Sep. Sch. S
				$	$	$	$	$	
James Connor	Joseph Connery	70	13.4x91	30	400	650	1,050	..	P
Alfred Cobbett	Estate of R. G. Hodge	72	12.6x91	30	375	675	550	..	P
Louis Till	" .... Over	72	....	..	..	..	500	.	P
John Sim	Margaret Sim	74	12.6x91	30	375	675	1,050	..	P
John Hicks	Thos. H. Christopher	76	12.6x91	30	375	700	1,075	..	P
George Hicks	Jno. Hicks	78	12.6x91	30	375	700	1,075	..	P
Vacant house	S. M. Hay, M. D.	80	12.6x91	30	375	700	1,075	..	P
Frederick Pace	"	82	12.6x92	30	375	700	1,075	..	P
Henry Kerr	Henry Kerr	84	....	..	..	350	350	..	P
Samuel W. Potts and Robert B. Potts	"	..	....	..	..	..	600	500	P
Vacant land	City of Toronto	..	233x232	80	18,640	..	18,640	exm't	..
Thomas Kane	Isaac Dollery	152	25x50	20	500	100	600	..	S
Robert Sterling	"	154	25x50	20	500	100	600	..	P
Percy Brawn	Hugh P. Braun	16	....	..	..	350	350	..	P
Rebecca Harrison	Jos. D. Trelevan	..	....	..	..	600	600	..	P
TEMPERANCE STREET—South Side, East End.									
Edward H. Roberts	Geo. S. McConkey	13	20.6x80	175	3,587	2,000	5,587	500	P
Perry Brown	Rev. W. H. Withrow	15	20.6x80	175	3,587	1,500	5,087	..	P
Byron J. Hill / Robert S. Weir	Byron J. Hill and Robert S. Weir	17 / 19	63.6x80	175	11,112	2,500	13,612	6,000	P
Temperance Hall	Reformation Society	..	70x80	175	12,250	16,000	28,250	exm't	..
John Thompson	Jno. Thompson	25	20.6x80	175	3,587	1,000	4,587	..	P
Peter Carmichael	Estate of E. Worthington	27	22.6x80	175	3,937	1,500	5,437	..	P
Hugh McCaul	Wm. W. Keighley	29	22.6x80	175	3,937	1,500	5,437	..	P
Catharine Watson	"	31	20x80	175	3,500	1,500	5,000	..	P
Margaret G. Watson	Jas. Ashfield	33	24.10x80	175	4,345	2,100	6,445	600	P
Vacant lot	Bell Telephone Co.	..	14x80	175	2,450	..	2,450	..	P
John Davidson	"	37	36x80	175	6,300	1,700	3,000	..	P
TEMPERANCE STREET—North Side, East End.									
Vacant house	Willard Tract Repository	6	20.2x48	135	2,721	1,100	3,821	..	P
Willard Tract Repository	"	10	20.2x80	175	3,528	1,100	4,628	..	P
Celina Brigham	"	12	20x80	175	3,500	1,100	4,600	..	P
Ellen Hall	Mrs. E. Lennox	14	19x80	175	3,325	900	4,225	..	P
Thomas Madge	Charlotte Smith	16	18.4x80	175	3,208	900	4,108	..	P
Christopher Dawson	Tolfrey Estate	18	19x80	175	3,325	900	4,225	..	P
Marion Palmer	"	20	17.3x80	175	3,019	900	3,919	..	P
Alfred Vennor	James A. Proctor	22	15.5x80	175	2,697	250	2,947	..	P
John Westman	"	24	15.5x80	175	2,697	250	2,947	..	P
William Carmichael	"	26	17x80	175	2,975	275	2,000	..	P
Donald Carmichael	" .... Over	26	....	..	..	..	1,250	..	P
Jane Hawkins	Andrew Smith, V.S.	28	21.4x80	175	3,733	15,000	5,233	..	S
Ontario Veterinary Coll.	"	..	55.6x88	175	9,712	6,000	15,712	..	P
Andrew Smith	"	44 to 50	58x88	175	10,150	5,500	15,650	15,000	P
William H. Stewart	At Andrew Smith's	..	....	..	..	..	..	600	P
NELSON STREET—South Side, East End.									
Thomas Hutchinson	Thomas Hutchinson	5	35x60 / 31x80	35	2,310	100	2,410	..	P
Thomas Hutchinson, jr.	Thomas Hutchinson, jr.								
Annie Clarkson	Annie Clarkson	11	32x84	35	1,120	3,600	4,720	..	P
Jane Marriott	Jane Marriott	13	17x84	35	595	1,600	2,195	..	S
Mary Steine	Mary Steine	15	17.6x84	35	612	550	1,162	..	S
William Young	William Ramsay	17	19.4x84	35	676	700	776	..	P
William Kemp	" .... Over	17	....	..	..	..	600	..	P
William Thompson	"	19	19.4x84	35	676	700	776	..	P
James Thompson	" .... Over	19	....	..	..	..	600	..	P
William J. Bewley	"	21	19.4x84	35	676	700	1,376	..	P
John Baker	"	23	19.4x84	35	676	700	1,376	..	P
John J. Redmond	"	25	20x84	35	700	600	1,300	..	S
John Parson	"	27	17.9x84	35	621	500	1,121	..	P
Hugh Sproule	"	29	17.6x84	35	612	500	1,112	..	P
William Ford	Joseph Dibb, sr	31	15.2x84	35	530	425	955	..	S
James W. Ogden	"	33	15.2x84	35	530	425	955	..	P
Joseph Dibb	"	35	17.3x84	35	604	500	1,104	..	P
Samuel Hicks	Elizabeth Brown	37	18.3x84	35	639	800	1,439	..	P
Abner Brown	"	41	36.3x84	35	1,269	800	2,069	..	P
David Johnson	Henry B. Clark	43	16.10x84	35	589	600	1,189	..	P
Thomas Needles	"	45	16.9x84	35	586	600	1,186	..	P
Thomas Foley	Thomas Foley	47	16.9x84	35	586	600	1,186	..	S
Henry Weston	Elizabeth Gallagher	49	13x84	35	455	500	955	..	P
Vacant house	" .... Rear	49	12x84	40	480	500	980	..	P
William R. Rustan	Mary Dawson	51	18x84	40	720	1,100	1,820	..	P
John Fleming, jr	"	53	18x84	35	630	1,100	1,730	..	P
James Craig	James Craig	55	18x84	35	630	600	1,230	..	P
Charles Chanell	James J. Milling	57	18x84	35	630	1,050	1,680	..	P
Midrael Hugo	"	59	18x84	35	630	350	580	..	S
Alex. McKenzie	" .... Rear	59	....	..	..	..	400	..	P
Alex. Doig	Alexander Doig	61 to 67	20x84 / 50x84	35 / 35	700 / 1,750	1,000 / 100	1,700 / 1,850	3,000	P / P
Richard Ward	Edwin H. Shepherd	69	15x84	35	525	850	1,375	..	P
William H. Coburn	"	71	15x84	35	525	850	775	..	P
Edward Ross	" .... Over	71	....	..	..	..	600	..	P
David Blain	"	73	15x84	35	525	850	1,375	..	P
Charles Laing	"	75	15x84	35	525	850	1,375	..	P
James Gardiner	"	77	15x84	35	525	850	1,375	..	P
Isabella Campbell	"	79	15x84	35	525	850	1,375	..	P

Occupant.	Owner	Street or Lot No.	Size of Lot.	Rate per foot.	Value of Land.	Value of Buildings.	Total Value.	Occupant's Income.	Pub. Sch. P. Sep. Sch. S.
				$	$	$	$	$	
NELSON STREET—NORTH SIDE, EAST END.									
Isaac Holmes	Elizabeth Mallison	6	20x47	25	500	250	750	..	P
Charles Hennington	"	8	20x47	25	500	250	750	..	P
Alphonse Rafignon	Mary Drynan	10	26x84	35	1,010	100	1,110	..	S
Carl Zeidler	Carl Zeidler	12	26x84	35	1,010	250	1,260	..	P
James Craigie	A. W. Godson	14	19x84	35	665	1,150	1,815	..	P
George Warren	"	16	19x84	35	665	1,150	1,815	..	P
Alfred E. Gates	"	18	93x84	35	3,255	7,000	5,255	1200	P
Priscilla Archibald	" .... Over	20	....	..	..	..	1,000	..	P
George F. Pearman	" .... Over	20	....	..	..	..	1,000	..	P
Alfred Grumbleby	" .... Over	22	....	..	..	..	1,000	..	S
David Thompson	" .... Over	22	....	..	..	..	1,000	..	P
Archibald Gates	" .... Over	24	....	..	..	..	1,000	..	P
William Milligan	William Milligan	30	13.3x84	35	464	400	864	..	P
John William	"	32	13.3x84	35	464	400	864	..	P
James Setchell	William Gregory	34	13x84	35	455	400	855	..	P
Alfred J. McMinn	Arabella Taylor	36	13.6x84	35	473	400	873	..	P
Charles Caldwell	"	38	13.6x84	35	473	400	873	..	P
Edward Cullerton	"	40	13.6x84	35	473	400	873	..	S
John Brown	Patrick Meehan	42	17.3x84	35	604	450	1,054	..	P
George Campbell	Edward Meehan	44	17.3x84	35	604	450	1,054	..	P
Mary Wiley	Mary A. Richardson	46	17.3x84	35	604	450	1,054	..	P
John Bowman	John Bowman	48	15.4x84	35	536	450	986	..	P
William Young	Robt. Johnson	50	16x84	35	560	525	1,085	..	P
Michael Burns	Hugh Thompson	52	16.4x84	35	571	525	1,096	..	S
Walter March	"	54	16.4x84	35	571	525	1,096	..	S
Dennis Kanaen	"	56	16.4x84	40	653	600	1,253	..	S
Vacant store	Robert Scarlett	58	13x42	34	442	600	1,040	..	P
"	" .... Rear	58	26x42	6	156	200	356	..	P
Joseph Casey	"	60	13x42	30	390	600	990	..	S
James Hughes	Jas. Hughes	62	12.8x84	35	443	300	743	..	P
Edward Adams	"	64	12.8x84	35	443	300	743	..	P
Zina Tuttle	Thos. Lynch	66	12.8x84	35	443	300	743	..	P
Thomas Lynch	"	68	12.8x84	35	443	300	743	..	S
David Sleith	David Sleith	70	18.2x84	35	635	500	1,135	..	P
James O'Brien	Elizabeth A. O'Brien	72	18.2x84	35	635	500	1,135	..	P
Vacant lot	Christopher Robinson	..	....	35	1,750	..	1,750	..	P
BALSAM STREET—SOUTH SIDE, EAST END.									
John Smith	Jno. Smith and Samuel Johnson	..	64.6x63.9	25	1,612	..	1,612	..	P
Samuel Johnson									
Stewart Bruce	"	7	21.9x70	25	544	1,000	1,541	..	P
BALSAM STREET—NORTH SIDE, EAST END.									
Thomas Dawson	Thos. Dawson	2	25x70	25	625	500	1,125	..	P
William Burns	Samuel Johnson	4	25x70	25	625	500	1,125	..	S
Samuel Toppin	Jas. H. Morris	6	20.6x70	25	512	500	1,012	..	P
George Griffiths	"	8	20.6x70	25	512	500	1,012	..	P
TURNER AVENUE—SOUTH SIDE, EAST END.									
William Ward	Wm. Ward	3	20x80	25	500	350	850	..	S
Joseph Clark	Joseph Clark	5	24.6x85	25	612	350	962	..	P
Frederick J. Clark	Frederick J. Clark	7	12x80	25	300	350	650	..	P
John H. Haskett	"	9	12x80	25	300	350	650	..	P
Samuel Finlay	Samuel Finlay	11	16.2x80	25	404	350	754	..	P
Thomas MacLennan	Geo. Clark	13	16.2x80	25	404	350	754	..	P
Elizabeth Harsant	"	15	16.2x80	25	404	350	754	..	P
John Ryan	John Potts	17	17.4x80	25	433	275	708	..	P
George Brown	John Cox	19	17.4x80	25	433	275	708	..	P
William J. Ford	"	21	17.4x80	25	433	275	708	..	P
Thomas Neun	Thomas Neun	23	26x80	25	650	275	925	..	P
James Bickell	Samuel Wainright	27	13x80	25	325	450	775	..	P
Martin Kerr	"	29	13x80	25	325	450	775	..	P
Patrick Fox	Patrick Fox	31	13x80	25	325	700	1,025	..	S
John Kilby	"	33	13x80	25	325	700	1,025	..	P
George Mowat	G. R. Burt	35	13x80	25	325	550	875	..	P
William Jones	"	37	13x80	25	325	550	875	..	P
Alexander Smith	John Bell	39	26x80	25	650	350	1,000	..	P
Jennie Malone	Wm. Briscoe	41	26x80	25	650	350	550	..	P
George Howarth	" .... At	41	....	..	..	..	450	..	P
TURNER AVENUE—NORTH SIDE, EAST END.									
Wesley Snoddon	Wm. Hare	4	16x34	20	320	400	720	..	P
Thomas Clark	Thomas Clark	6	24x80	25	600	200	800	..	P
Christopher Legeer	Christopher Legeer	8	12x80	25	300	300	600	..	P
George Legeer	George Legeer	10	12x80	25	300	300	600	..	P
Samuel Adams	John McHenry	12	12.6x80	25	312	300	612	..	S
Arthur J. Penny	"	14	12.6x80	25	312	300	612	..	P
Andrew Sheehan	"	16	12.6x80	25	312	300	612	..	S
Robert Gillott	"	18	12.6x80	25	312	300	612	..	P
Maurice McGarry	Wm. G. Brown	20	13x80	25	325	275	600	..	P
Frederick Maidman	"	22	13x80	25	325	275	600	..	P
William H. Smith	Richard Watson	24	13x80	25	325	350	675	..	P
Alexander Kennedy	"	26	13x80	25	325	350	675	..	P
Charles Gallagher	"	28	13x80	25	325	350	675	..	S
Frederick Buchanan	"	30	13x80	25	325	350	675	..	P
Richard Myers	J. Laughton Baker	32	26.6x80	25	662	350	1,012	..	P
Samuel Bailey	James Barber	34	26x80	25	650	400	1,050	..	S

Occupant.	Owner.	Street or Lot No.	Size of Lot	Rate per foot	Value of Land.	Value of Buildings.	Total Value.	Occupant's Income.	Pub. Sch. P. Sep. Sch. S.
				$	$	$	$	$	
Thomas Maloney	Tobias Switzer	36	13x80	25	325	450	775	..	S
James Steele	Mrs. Jackson	38	13x80	25	325	450	775	..	P
Patrick Kelly	E. Playter	40	13x80	25	325	450	775	..	S
Catherine Coffee	"	42	13x80	25	325	450	775	..	S
Thomas Shechan	Thomas Shechan	44	26x80	25	650	25	675	..	S
MITCHELL AVENUE—	SOUTH SIDE, EAST END.								
Thomas Lamb	Thomas Lamb	1	12.8x67	25	316	350	666	150	P
Edward Montgomery	"	3	12.8x63	22	278	350	628	..	P
William Grady	Wm. A. Lee	5	12.6x63	22	275	175	450	..	S
Michael Veahey	"	7	12.6x63	22	275	175	450	..	S
John Johnson	Wm T. J. Lee	9	12.6x91	26	325	175	500	..	P
William Ward	"	11	12.6x91	26	325	175	500	..	P
John Brennan	Jane Pells	13	14.4x91	26	372	225	597	..	S
Thomas King	"	15	14.4x91	26	372	225	597	..	P
William Pell	"	17	21.4x91	26	554	600	1,154	150	P
Philip Richardson	"	19	25x91	26	650	200	850	..	P
Henry C. Corton	Henry C. Corton	23	25x91	26	650	400	1,050	..	P
Adolph George	Thomas Lamb	27	12.6x91	26	325	600	925	..	P
George Cunningham	"	29	12.6x91	26	325	600	925	..	P
William Willett	William Willett	31	25x91	26	650	250	900	..	P
Samuel Sutton	George Phipps	35	12.6x91	26	325	350	675	..	P
William Richardson	William Richardson	37	12.6x91	26	325	350	675	..	P
Michael Roach	Michael Roach	39	12.6x91	26	325	350	675	..	S
Thomas Harrison	"	41	12.6x91	26	325	350	675	..	P
James Easton	William Kingdom	43	12.6x91	26	325	350	675	..	P
Thomas Leonard	"	45	12.6x91	26	325	350	675	..	P
James Murphy	James Murphy	49	12.6x91	26	325	350	675	..	S
Michael McInerney	George Phipps	51	12.6x91	26	325	350	675	..	S
Benjamin Marshman	Michael Higgins	53	25x91	26	650	250	900	..	S
John Bannan	John Bannan	57	25x91	26	650	375	1,025	..	S
William Price	Tobias Switzer	61	23x91	26	598	200	798	..	P
Samuel Smith	"	63	18x91	26	468	200	668	..	P
Henry Beale	"	65	18x91	26	468	200	668	..	P
James Beeton	"	67	15.6x91	26	403	600	1,003	..	P
Tobias Switzer	"	69	15.6x91	26	403	600	1,003	..	P
William Black	William Black	71	25x91	26	650	275	925	..	P
Henry McEwen	William Kingdom	75	25x91	26	650	275	925	..	S
Unfinished building	Tobias Switzer	..	25x91	26	650	75	725	..	P
Thomas Verner	Michael Mallaney	81	25x91	26	650	150	800	..	P
Patrick Donohue	Tobias Switzer	83	16.8x91	26	433	575	1,008	..	S
Michael Walsh	"	85	16.8x91	26	433	575	1,008	..	S
Benjamin Marshman	"	87	16.8x91	26	433	575	1,008	..	S
Thomas Haigh	James Wright	89	25x91	26	650	275	925	..	P
James Wright	"	93	25x91	26	650	275	925	..	P
MITCHELL AVENUE—	NORTH SIDE, EAST END.								
Ernest Kraft	Jane Pell	8	25x90	26	650	200	850	..	P
Vacant lot	Joseph Bird	58	25x91	26	650	..	650	..	P
Joseph Bird	"	14	25x90	26	650	130	780	..	P
David Reynolds	David Reynolds	18	25x90	26	650	300	950	..	P
Samuel Willett	George Evans	22	25x50	16	400	300	700	..	P
George Evans	" Rear	22	25x40	10	250	..	250	..	S
Oswald Burkhardt, sr	James Way	24	12.6x90	26	325	550	875	..	S
Oswald Burkhardt, jr	"	26	12.6x90	26	325	550	875	..	S
Charles La Valle	"	27	12.6x90	26	325	550	875	..	P
John Wilson	"	30	12.6x90	26	325	550	875	..	P
George Grennis	George McKenzie	32	16.8x90	26	433	400	833	..	P
Andrew Judge	"	34	16.8x90	26	433	400	833	..	S
Jeremiah McCrohan	"	36	16.8x90	26	433	400	833	..	S
Peter Sheppard	Charlotte Phillips	40	25x90	26	650	300	950	..	P
John McCready	Solomon Phillips	44	25x90	26	650	300	950	..	P
Solomon Phillips	Charlotte Phillips	48	29x90	26	754	250	1,004	..	P
John Kelly	John Kelly	50	25x90	26	650	800	1,450	..	P
Vacant lot	"	..	25x90	26	650	..	650	..	P
Thomas Stewart	Thomas Stewart	56	25x90	26	650	800	1,450	..	P
Owen Lynch	— Duncan	60	25x90	26	650	275	925	..	S
John McGee	"	64	25x90	26	650	275	925	..	S
Samuel Briggs	Rose Switzer	66	14.2x90	26	368	700	1,068	..	P
George Compton	"	68	14.2x90	26	368	700	1,068	..	P
David Lamb	"	70	14.2x90	26	368	700	1,068	..	P
Alice Rorke	"	72	14x90	26	364	700	1,064	..	S
James Sim	"	74	14x90	26	364	700	1,064	..	P
John Carr	"	76	14.8x90	26	381	700	1,081	..	S
Thomas H. Green	"	78	14.8x90	26	381	700	1,081	..	P
Patrick Goodwin	Maurice Uniack	82	25x90	26	650	200	850	..	S
James Jackson	"	86	25x90	26	650	200	850	..	P
George Letrell	Frank P. Lee	88	12x90	26	312	250	562	..	S
Patrick Higgins	"	90	12x50	20	240	250	490	..	S
William Patterson	"	92	12x50	20	240	250	490	..	P
Martin Lyons	"	94	12x50	20	240	250	490	..	S
John McCarthy	Frederick L. Lee	96	12x50	20	240	250	490	..	S
Thomas Millett	"	98	12x50	20	240	250	490	..	S
James Robden	John Cook	100	12x50	20	240	260	400	..	S
David Foster	"	102	12x50	20	240	160	400	..	P
Cornelius Keliher	Cornelius Keliher	104	12x50	20	240	160	400	..	S
James Enright	"	106	12x50	20	240	160	400	..	S
Michael Fagan	William Skippen	108	12x50	20	300	160	460	..	S

Occupant.	Owner.	Street or Lot No.	Size of Lot.	Rate per foot.	Value of Land.	Value of Buildings	Total Value.	Occupant's Income.	Pub. Sch. P. Sep. Sch. S.
				$	$	$	$	$	
CAMDEN STREET—SOUTH SIDE, EAST END.									
James Carrotty	Richard Hassard	7	20x46	25	500	75	575	..	S
Robert Moore	"	9	20x46	25	500	75	575	..	P
Michael Maloney	"	11	20x46	25	500	75	575	..	S
George Marlborough	"	13	20x46	25	500	75	575	..	S
William H. Johns	" .. Rear	7 to 13	40x40	5	200	75	275	..	P
Michael Connors	" .. Rear	7 to 13	40x40	5	200	75	275	..	S
Thomas Stout	Martha Williams	15	17.6x86	30	525	150	675	..	P
Martha Williams	"	17	17.6x86	30	525	150	675	..	P
John Johnston	"	19	17.4x86	30	520	400	920	..	P
Alexander Gray	Richard Hassard	21	26x86	30	780	100	880	..	P
Robert Follett	"	23	26x86	30	780	25	805	..	P
Alexander R. Paul	Wm. Braund	25	26x50	30	650	300	950	..	P
John Petrie	" .... Rear	25	26x36	25	130	100	230	..	P
John Ford	"	27	26x86	30	780	250	1,030	..	P
Alexander Whittaker	Wm. R. Metcalfe	29	26x50	25	650	250	900	..	P
Vacant store	" .... Rear	29	26x36	5	130	150	280	..	P
Wolf [illegible]	"	31	26x50	25	650	300	950	..	P
William [illegible] Metcalfe	" .... Rear	31	26x36	5	130	300	430	..	P
Frederick May	Rachel May	33	26.4x86	30	790	150	940	..	P
Philip Morgan	Thomas Hagarty	35	12.10x86	30	385	300	685	..	P
Francis Metcalf	"	37	12.10x86	30	385	300	685	..	P
Thomas Storey	Richard Duplex	39	26.4x40	23	605	200	805	..	P
William J. Gardner	" .... Rear	39	26.4x46	7	184	125	309	..	P
Richard Duplex	" .... Rear	39	26.4x46	7	184	200	384	..	P
Rachael Levine	"	43	26.4x40	23	605	200	805	..	P
James Seabrook	Richard Hassard	45	32.5x86	30	972	200	1,172	..	P
Edward Barnes	Arthur Harvey	47	40x45	20	800	200	1,000	..	P
CAMDEN STREET—NORTH SIDE, EAST END.									
John Titus	Samuel J. and Stephen Willcocks	6	20x50	25	500	150	650	..	P
William J. Broomer	"	8	20x50	25	500	150	650	..	P
Mary Howarth	"	10	20x50	25	500	150	650	..	P
Mary A. Marlbrugh	"	12	20x50	25	500	150	650	..	S
William Doyle	"	14	24.3x50	25	606	150	756	..	S
Thomas Curran	"	16	10.4x50	25	258	150	408	..	S
Mary Connors	" .. Rear	6 to 16	22.9x36	5	114	100	214	..	S
Elizabeth Doherty	" .. Rear	6 to 16	22.9x36	5	114	200	314	..	P
John Shannon	" .. Rear	6 to 16	22.9x36	5	114	200	314	..	S
Daniel O'Brien	" .. Rear	6 to 16	22.9x36	5	114	200	314	..	S
Patrick O'Brien	" .. Rear	6 to 16	22.9x36	5	114	200	314	..	S
John Fahey	"	18	18.6x86	30	555	375	930	..	S
William Chalmers	Geo. Fryer	20	20x86	30	600	450	1,050	..	P
William Rafferty	"	22	18x86	30	540	375	915	..	S
John McCarty	"	24	16x86	30	480	450	930	..	P
George Brown	John Broughton	26	17.4x86	30	520	450	520	..	P
Thomas Dundas	" .... Over	26	....	..	..	..	450	..	P
William Duplex	"	28	17.4x86	30	520	450	970	..	P
John Broughton	"	30	17.4x86	30	520	450	970	..	P
James Leonard	Margaret Purdy	32	20x86	30	600	525	1,125	..	S
David Weir	"	34	13x86	30	390	250	640	..	P
John Baird	"	36	19x86	30	570	500	600	..	P
Charles Rayson	" .... Over	36	....	..	..	..	470	..	P
Hugh G. Ford	Hugh G. Ford	38	18.6x86	30	555	475	1,030	..	P
Bernard Curran	"	40	13.6x86	30	495	275	770	..	S
Epward Murphy	"	42	20.2x86	30	604	300	904	..	S
John Hall	"	44	12.8x86	30	380	250	630	..	P
Robert H. Smith	"	46	17x86	30	510	325	835	..	P
David Roger	John Hozack	48	22.2x86	30	665	375	1,040	..	P
John Williamson	James Hughes	50	32.6x86	30	975	300	1,275	..	P
John Sweeney	Thomas Mulholland	54	22.3x44	25	556	400	956	..	S
Patrick Downs	"	56	22.3x44	25	556	400	956	..	S
RICHMOND STREET—SOUTH SIDE, EAST END.									
Samuel Macomb	Sarah Crone and Robert Kidney	5	16x80	200	3,200	3,200	6,400	1,000	P
Vacant store	"	7	16x80	200	3,200	3,000	6,200	..	..
Standard Publishing Co.	"	9	16x80	200	3,200	3,200	6,400	10,000	P
H. Hirst Bevis	At Standard Publishing Co.	..	....	..	..	..	..	400	P
George R. Roberts	"	..	....	..	..	..	..	600	P
John Finagan	Sarah Crone and Robert Kidney	11	14x80	200	2,800	2,500	5,300	250	P
Rev. Samuel Tucker		11	....	..	..	..	..	1,678	P
William G. Black		11	....	..	..	..	..	550	P

Occupant.	Owner.	Street or Lot No.	Size of Lot.	Rate per foot.	Value of Land.	Value of Buildings	Total Value.	Occupant's Income.	Pub. Sch. P. Sep. Sch. S.
				$	$	$	$	$	
Anglo-Canadian Music Publisher	Sarah Crone and Robert Kidney	13	15.10x80	200	3,166	3,200	6,366	8,000	P
Sydney S. Ashdown		..	....	..	..	..	..	500	P
Economic Direct Supply Co.	Sarah Crone and Robert Kidney	15	16x80	200	3,200	3,200	6,400	..	P
Elizabeth Chivrell	"	17	20x80	200	4,000	3,900	3,900	1,500	P
Thomas White, John White	Over	13 to 17	....	..	..	..	..	500	P
Juno Corset Co	Over	13 to 17	....	..	..	..	..	250	P
W. N. Crone & Co	Over	13 to 17	7x80	200	1,400	1,260	2,660	..	P
J. J. Cooper	Over	13 to 17	....	..	..	..	..	750	P
Augustus Glasgow	Over	13 to 17	....	..	..	..	..	320	P
Elizabeth Lear	Elizabeth Lear	19, 21	32x80	200	6,400	4,450	10,850	3,000	P
John Sim and Thomas A. Simpson	"	23	18x80	200	3,600	3,000	6,600	1,700	P
Richmond Street Hall	Abraham Gowler	25, 27	40x80	200	8,000	7,000	15,000	..	P
Methodist Book and Publishing Co	Methodist Book and Publishing Co	..	100x195	375	37,500	45,000	82,500	..	P
Vacant house	Andrew Smith, V.S.	39	27.6x80	200	5,500	1,200	6,700	..	P
City Registry Office	City of Toronto	..	71x87	200	14,200	18,000	32,200	exm't	..
Charles Lindsey	At Registry Office	..	....	..	..	..	..	10,000	P
George Layburn	"	..	....	..	..	..	..	600	P
Jacob Zielinski	Margaret A. Carrick	57	....	..	..	1,200	1,200	..	S
Joseph Smith	Andrew H. Carrick	59	15.4x106	120	1,839	300	2,139	..	P
William Hickinson	William H. Carrick	61	15.4x106	120	1,839	300	2,139	..	P
Thomas Graydon	Margaret A. Carrick	63	20.6x106	120	2,460	1,500	3,960	..	P
Thomas Harding	"	65	18.10x106	120	2,259	700	2,959	..	P
Josephine Duggan	"	67	20x106	120	2,400	700	3,100	..	P
William Holland	Charles H. Hubbard	69	20x106	120	2,400	700	3,100	..	P
Jas. E. Skirrow and Jas. L. Skirrow	Executors of Dr. Burnside	71	50.6x100	120	6,060	900	6,960	2,000	P
Young Women's Christian Institute	Hospital Trust	..	50x80	200	10,000	1,500	11,500	exm't	..
John H. Tait, John Small and James H. Tait		89	....	..	..	..	..	500	P
Richard Yetman and John Carter		89	....	..	..	..	..	400	P
C. Thompson		89	....	..	..	..	..	250	P
Patent Manufacturing Co.; M. Coulter		89	....	..	..	..	..	400	P
Samuel Davidson		91	....	..	..	..	..	300	P
William H. Lendon		91	....	..	..	..	..	1,000	P
William Wakefield and John Harrison		91	....	..	..	..	..	1,500	P
Alexander C. Leslie		93	....	..	..	..	..	1,000	P
Vacant building	John E. Brook	..	35.6x108	110	3,905	200	4,105	..	P
"	Betsy Brook	..	35.6x108	110	3,905	200	4,105	..	P
David Selway	David Selway, Lessee	103	33.3x108	110	3,657	650	4,307	..	P
Vacant house	Allan McNab	107	15.4x146	120	1,839	300	2,139	..	P
James W. Potter	"	109	15.4x146	120	1,839	200	2,039	..	P
J. Allward	Rear	109	....	..	..	..	..	200	P
Felix Jobin	Estate of the late Rose Ward.	111	52x146	120	6,240	5,500	11,740	600	S
Moses Grossman	"	115	14x150	120	1,680	100	1,780	600	P
"	"	117 to 121	40x90	100	4,000	200	4,200	..	P
William Foster	William Croft	..	Land taken	..	..	800	800	..	P
James Smith	"	..	on York St.	..	..	800	800	1,000	P
Church of the Ascension	Trustees of Church of the Ascension	..	132x210	150	19,800	30,000	49,800	exm't	..
James W. Barbour	Mary Robins, Rear	143	20x104	25	500	200	700	800	P
E. A. Cullerton	" Rear	143	20.6x104	25	512	75	587	400	P
Euston Sisley	"	143	10x209, 20x104	115, 90	2,950	1,500	4,450	350	P
Mary A. McGillivray	"	145	20.6x104	90	1,845	1,400	3,245	..	P
Ann Wilson	"	147	20.6x104	90	1,845	1,400	3,245	..	P
William Garbutt	"	149	23x104	90	2,070	1,400	3,470	..	P
Alfred James	Alfred James	151	21x124	90	1,890	900	2,790	..	P
"	"	153	21x124	90	1,890	900	2,790	1,000	P
A lane	"	..	7x124	90	630	..	630	..	P
Land in rear	Andrew Smith, V. S.	..	93.6x82	25	2,337	..	2,337	..	P
Private lane	Thomas Mulholland	..	7x208	115	805	..	805	..	P
Wil am Burns	"	155	30x105	85	2,550	900	3,450	..	S
James Smith	" Rear	155	140x104	25	3,500	..	3,500	..	P
William Burns	"	..	100x104	85	8,500	400	8,900	1,000	S
Janet Wrigley	William Hearne	167	....	..	2,150	..	1,150	..	P
John Wrigley	"	..	....	..	..	..	1,000	..	P
Donald Fraser	"	169	....	..	1,600	..	1,600	..	P
Allan Woodhouse	Elizabeth Pretty	175	15.7x89	70	1,090	450	1,540	..	P
Charles R. Woodland	"	177	15.7x89	70	1,090	450	1,540	..	P
Llewellyn Martin	"	179	15.7x89	70	1,090	450	1,540	..	P
John T. Connor	John Kerr	181	26x89	70	1,820	1,000	2,820	..	P

Occupant.	Owner.	Street or Lot No.	Size of Lot.	Rate per foot.	Value of Land.	Value of Buildings	Total Value.	Occupant's Income.	Pub.Sch. P. Sep. Sch. S.
				$	$	$	$	$	
Annie Lancefield	John Kerr	183	26x89	70	1,820	1,000	2,820	..	S
Henry C. Todd	Ann Watson	185	20.4x89	70	1,423	750	2,173	..	P
Ann Watson	"	187	20.4x89	70	1,423	750	2,173	..	P
Slingsby Watson	"	189	20.4x89	70	1,423	750	2,173	..	P
William Johnson	George Phipps	191	20x89	70	1,400	1,000	2,400	..	P
Thomas Motton	"	193	23x89	70	1,610	1,000	2,610	..	P
Mary Gwatkin	Mary Gwatkin	195	41.6x89	70	2,905	1,000	3,905	..	P
James Sanderson	Henry Todd	199	18x89	70	1,260	1,800	3,060	..	P
Maggie Miller	"	201	18x89	70	1,260	1,800	3,060	..	P
Elizabeth Barnhart	A. W. Godson	203	26x89	70	1,820	1,800	3,620	..	P
Vacant house	Robert Sheppard	205	26x89	70	1,820	1,200	3,020	..	P
Thomas J. Greatrex	William Thompson	207	17.4x89	70	1,213	750	1,963	..	P
James Veale	"	209	17.4x89	70	1,213	750	1,963	..	P
Florence Maynard	"	211	17.4x89	70	1,213	750	1,963	..	P
Richard J. Hovenden	Henry Godson	215	53.4x89	75	4,000	1,650	5,650	..	P
James Murch	Estate of Samuel McBurney	217	22.6x89	75	1,687	1,300	2,987	..	P
Daniel A. Cass	"	219	21x89	65	1,365	1,000	2,365	..	P
Abraham Orpen	"	221	20.2x89	65	1,310	1,000	2,310	..	P
William A. Gray	"	223	20.2x89	65	1,310	1,000	2,310	..	P
Thomas Tushingham	Thos. Tushingham	225	20x89	65	1,300	1,100	2,400	..	P
Melita C. Sutherland	"	227	20x89	65	1,300	1,100	2,400	..	P
William W. Ransom	Wm. W. Ransom	231	105x89 105x84	65 30	9,975	3,000	12,975	..	P
Vacant house	Christopher Robinson	239	50x89	65	3,250	4,750	8,000	..	P
"	Robert W. Phipps	251	27x100	70	1,890	750	2,840	..	P
Robert W. Phipps	" .... Rear	253	27.4x80	30	820	700	1,520	..	P
Mina Thorley	"	253	27.4x80	40	1,093	550	1,643	..	P
John J. Bradley	Margaret Hanavan	253½	26.3x160	60	1,575	50	1,625	..	P
James McMahon	Jas. McMahon	255	26.2x160	60	1,569	100	1,669	..	S
Robert C. Guerin	Wm. Durrell	259	17.6x112	55	962	2,000	2,962	..	P
Vacant house	"	261	17.6x112	55	962	2,000	2,962	..	..
John Berkinshaw	"	263	17.6x112	55	962	2,000	2,962	..	P
John Fletcher	"	265	17.6x112	55	962	2,000	2,962	..	P
Benjamin Fountain	"	267	17.6x112	60	1,050	2,000	3,050	..	P
RICHMOND PLACE—East Side.									
John Kretz	William Durrell	1	17x88	30	510	2,000	2,510	..	P
Robert Dill	"	3	19x88	30	570	2,000	2,570	..	P
Vacant house	"	5	19x88	30	570	2,000	2,570	..	P
"	"	7	19x88	30	570	2,000	2,570	..	S
John D. Hayes	J. D. Hayes	9	20.6x88	30	615	2,000	2,615	..	S
RICHMOND PLACE—West Side.									
Ellen Austin	David Gordon	2	17x88	30	510	2,000	2,510	..	P
Moses Gordon	"	4	19x88	30	570	2,000	2,570	..	P
Jeremiah Hennessy	William Durrell	6	19x88	30	570	2,000	2,570	..	P
Frederick Briscoe	"	8	19x88	30	570	2,000	1,570	..	P
Owen G. Martin	" .... Over	8	....	..	..	..	1,000	..	P
David Dunn	"	10	20.11x88	30	627	2,000	1,627	..	P
James H. Webb	" .... Over	10	....	..	..	..	1,000	..	P
RICHMOND STREET—South Side (Continued).									
James Reid	James Reid	269	18x101	55	990	2,000	2,990	..	P
Frederick Thomas	Allan McPherson	271	17.6x101	55	962	2,000	2,962	..	P
Connor O'Dea	Connor O'Dea	273	17.6x101	55	962	2,000	2,962	..	S
Louisa Chard	Allan McPherson	275	17.6x101	55	962	2,000	2,962	..	P
Thomas Botham	"	277	17.6x112	55	962	2,000	2,962	..	P
Bartle M. Armstrong	Bartle M. Armstrong	279	40x208	65	2,600	2,700	5,300	..	P
Richard T. Coady and Jas. Coady	William J. Turner	281	53x58	40	2,120	2,400	4,520	..	P
RICHMOND STREET—North Side, East End.									
Robert Baldie	Isabella Wylie	6	24.3x68	125	3,021	1,200	4,221	..	P
Isabella Wylie	"	8	29x68	125	3,625	500	4,125	..	P
Christian Institute	William Gooderham	14	49.4x109	175	8,633	11,000	19,633	exm't	..
Charles J. Smith	Chas. J. Smith	..	71.3x109	175	12,469	500	12,569	..	P
Samuel Gerald Newkirk	Margaret A. Smith; Frank A. Campbell, Lessee	36	16x104	170	2,720	200	2,920	..	P
Frank A. Campbell	"	38	20.6x104	170	3,485	200	3,685	900	P
William Smith	"	42	33.4x104	170	5,666	600	6,266	..	P
Joshua Gamble	Harry Staynes	44	17.8x52	120	2,119	100	2,219	..	P
William Curran	" .... Rear	44	17.8x52	40	706	50	756	..	P
William Ross	"	48	17.8x52	125	2,207	100	2,307	..	S
William Mitchell	" .... Reat	48	17.8x52	40	706	50	756	..	P
Charles Longbottom	Charles Longbottom	52	35.8x104	150	5,349	700	6,049	..	P
Vacant house	Joseph Westman	54	13.8x104	150	2,049	850	2,899	..	P
John Gardiner	"	56	13.8x104	150	2,049	850	2,899	2,000	P
George Mead	" .... Rear	54	8x104	150	1,200	600	1,800	200	P
Sarah Hunter	John J. Withrow	56	18x76	150	2,700	1,200	3,900	..	P
Maggie Clifford	Francis Hillock and John Kent	58	18x76	350	6,300	1,200	7,500	..	P
Eliza Manning	S. C. Wood and Freehold Loan Co.	60	19x67	350	6,650	600	7,250	400	P
Edward Addcock	"	64	17.6x67	150	2,625	400	3,025	..	P
Louisa McEwen	"	66	18x67	150	2,700	400	3,100	..	P
Thomas Pelan	Sarah Ferguson	68	22.4x54	80	1,786	150	1,936	..	P
Walter Walsh	"	70	22.4x54	80	1,786	150	1,936	..	S
Phelix Neil	" .... Rear	68	22.4x54	40	893	100	993	..	S
William Ogiltree	" .... Rear	..	22.4x54	40	893	100	993	..	P

Occupant.	Owner	Street or Lot No.	Size of Lot.	Rate per foot.	Value of Land.	Value of Buildings.	Total Value.	Occupant's Income.	Pub Sch. P. Sep. Sch. S.
James Campbell	Sarah Ferguson	74	26x109	120	2,460	500	2,960	..	P
Edward H. Dunn	"	76	20.6x109	120	2,460	500	2,960	..	P
Ellen Carney	Mrs. E. Ole	78	18x109	120	2,160	500	2,660	..	S
Catherine Guyatt	"	80	17.9x109	120	1,998	500	2,498	..	S
Samuel Hague	"	82	19.6x109	120	2,340	600	2,940	..	P
Robert Davidson	"	84	19.6x109	120	2,340	600	2,940	..	P
John Gillespie	Kilgour Bros	86	19.8x109	120	2,359	700	3,059	..	P
Thomas Jordan	"	88	19.8x109	120	2,359	700	3,059	..	P
John Cook	Margaret A. Carrick	90	21.3x54	80	1,700	100	1,800	..	P
George Wormington	"	92	21.3x54	80	1,700	100	1,800	..	P
George Roberts	" Rear	90	21.3x54	40	850	100	950	..	P
Alfred Jetson	" Rear	92	21.3x54	40	850	100	950	..	S
Alex. Sims	Chas. S. Boon	94	21x109	120	2,520	300	1,820	..	P
Richard Octon	" Over	94	....	..	..	..	1,000	..	P
Jane Fruin	"	96	21x109	120	2,520	300	1,820	..	P
James Black	" Over	96	....	..	..	..	1,000	..	P
William Prout	"	98	21.2x109	120	2,539	300	2,839	..	P
Ethel Torcott	"	100	21.2x59	80	1,693	300	1,993	..	S
Thomas Mann	" Rear	100	21.2x50	40	840	75	922	..	P
Barbara Clark	Andrew Smith, V. S.	102	21.2x109	120	2,539	1,500	4,039	..	P
Sarah Hendricks	"	104	21x109	120	2,520	1,500	4,039	..	P
Henry Bulmer	John Willcocks	106	23.6x109	120	2,820	1,500	4,320	..	P
Charlotte Gregory	"	108	23.6x109	120	2,820	1,500	4,320	..	P
Frank Moore	"	110	23.6x109	120	2,820	1,500	4,320	..	P
Charles Fellowes	"	112	19x109	120	2,280	500	2,780	..	P
Christopher Warner	"	114	19x109	120	2,280	500	2,770	..	P
George Burley	"	116	28.2x109	120	3,379	100	3,479	..	P
Nathan Coates	Mary A. Richmond	118 / 120	36x109	120	4,320	600	4,920	..	P
May Harris	J. K. Kerr	122	38x109	120	4,560	1,400	5,960	..	P
J. E Giles	" Rear	122	....	..	..	600	600	600	P
Thomas A. Lyttle / Samuel Crane	Thomas A. Lyttle and Samuel Crane	124	26x110	120	3,120	500	3,620	1,500	P
"	"	128	26.3x100	120	3,125	6,000	9,125	..	P
William Kidd	William Kidd	130	50x110	120	6,360	7,000	13,360	800	P
Robert W. Boyd / Charles G. Winchell	Thos. A. Lyttle and Samuel Crane Over	128	....	..	..	..	..	1,325	P
Robert E. Bell & Co.	1st Flat	130	....	..	..	..	..	500	P
Daniel Bell	"	130	....	..	..	..	..	300	P
Chas McMahon and Geo. Woltz	2nd Flat	130	....	..	..	..	..	1,500	P
A. J. Gilmour	Basement	132	....	..	..	..	..	450	P
Thomas Dill		134	....	..	..	..	..	600	P
Boverley Street Baptist Mission	Trustees of Beverley Street Baptist Mission	..	58.3x109	120	6,990	1,500	8,490	exm't	..
George Ross	Melfort Boulton	140	32x109	120	3,840	600	4,440	400	P
Annie Cunningham	"	152	42x84	90	3,780	150	3,930	..	P
George Oakley	Executors of Dr. Burnside; Ellen Crawford, Lessee	..	11.8x48 / 38x44	90 / 40	2,669	..	2,669	700	P
"	"	156	35x36	50	1,750	400	2,150	exm't	..
Home for Aged Women	Thomas McCormick	160	38x109	90	3,420	1,000	4,420	..	S
Thomas McCormick	"	162	19x109	90	1,710	250	1,960	..	P
James Graham	"	164	19x109	90	1,710	250	1,960	..	P
Walter Crouch	Rebecca Beatty and Daniel H. Brooke	168	42.6x109	90	3,825	100	3,925	..	S
Edmund Sheppard	Henry Northcote	172	13.6x109	90	1,215	100	1,515	..	S
Elizabeth Halvey	"	174	28.6x109	90	2,565	100	2,665	..	P
James C. Rice	Eliza Hassard	178	30x109	90	2,700	200	2,900	..	P
Eliza Hassard	Land Security Co	180	18x77	75	1,350	1,500	2,850	..	P
Annie Gilpin	"	182	17.6x77	75	1,312	1,400	2,712	..	P
Margaret McMaster	"	..	29.3x77	75	2,194	..	2,194	..	P
Vacant lot	"	188 / 190	40.3x88	75	3,019	4,000	7,019	..	P
Charles Brazell	" Rear	..	105x32	15	1,575	3,500	5,075	..	P
Robert Ewing	Estate of John Harper	192	28x65	70	1,960	200	2,160	..	P
Samson Brooke	Lytleton Wood	208	19x100	60	1,140	1,000	2,140	400	P
Lyttleton Wood	Mrs. George Hilam	210	20x100	60	1,200	1,400	2,600	..	P
A. S. Gillott	Elizabeth Mallison	212	20x100	60	1,200	800	2,000	..	P
John Pierce	J. K. Hyland	214	20x100	60	1,200	800	2,000	..	P
Charles G. Longbottom	Eliza J. Smith	216	20x100	60	1,200	850	2,050	..	P
George W. Smith	William Simpson	218	20.6x100	60	1,230	1,000	2,230	..	P
William Simpson	John C. McMillan	220	20.6x100	60	1,230	1,000	2,230	..	P
John C. McMillan	Jane Weble	222	20x100	60	1,200	1,100	2,300	..	P
Alfred Webb	William Burns	224	20.6x100	60	1,230	750	1,980	..	P
John Weatherschoff	"	226	20.6x100	60	1,230	750	1,980	..	P
Andrew Thompson	John Morrow	228	40x100	60	2,400	1,150	3,550	..	P
John Morrow	Henry Godson	234	43x100	60	2,580	700	3,280	..	P
Frank Vanvalkenburg	"	240	56.6x100	60	3,390	700	4,090	..	P
Helen Wagner	"	..	30.6x100	60	1,830	..	1,830	..	..
Vacant lot	Mrs. James Ellwood	246	25x100	60	1,500	1,500	3,000	..	P
Margaret Stewart	Mary O. Bendelari	248	25x100	65	1,625	2,200	3,825	..	P
Harrup Tugwell	Arthur W. Godson	250	40x100 / 40x100	65 / 60	5,000	4,000	9,000	..	P
Vacant house	John Brown	256	20.6x100	60	1,230	1,900	3,130	..	P
William T. Ecclestone	"	258	20.6x100	60	1,230	1,900	3,130	..	P
John Brown	Christopher Robinson	260	35x100	60	2,100	3,000	5,100	..	P
Augusta A. Strachan	"	..	231x221	230	53,130	3,000	56,130	..	P
Christopher Robinson	Isabella Simpson	290	24.8x96	55	1,356	2,400	3,756	..	P
George Lucas	"	292	25x96	55	1,375	2,400	3,756	..	P
Carl Simpson	John Munn	296	20.4x100	55	1,118	100	1,218	..	P
Daniel Kennedy	"	298	20.4x100	55	1,118	100	1,218	..	P
Allen Hurd	Russell Greenwood	300	17.9x100	55	976	2,150	3,126	..	P
George Bowles	"	302	17.9x100	55	976	2,150	3,126	..	P
Frank Forsyth									

Occupant.	Owner	Street or Lot No.	Size of Lot.	Rate per foot.	Value of Land.	Value of Buildings.	Total Value.	Occupant's Income.	Pub. Sch. P. Sep. Sch. S.
				$	$	$	$	$	
Vacant house	R. [illegible]nwood	304	17.9x100	55	976	2,150	3,126	..	P
Bernard Doyle	[illegible]onald	306	21x[illegible]	55	1,155	1,000	2,155	..	S
George E. Trory	"	308	15x[illegible]	55	825	1,200	2,025	..	P
John Henderson	"	310	15x[illegible]	55	825	1,200	1,025	..	P
Charles Bird	" Over	310	....	..	....	..	1,000	..	P
Vacant house	S. W. Burns	312	21x100	55	1,155	700	1,855	..	P
Henry Burns	"	316	18x100	55	990	500	1,490	..	P
John Haisley	"	318	18x100	55	990	500	1,490	..	P
Walter Turner	"	320	15x110	55	825	450	1,275	..	P
Charles March	"	322	15x110	55	825	450	1,275	..	S
J. R. Blettd	George Gray	324	17.8x100	55	975	2,000	2,975	..	P
Vacant house	"	326	17.8x100	55	975	2,000	2,975	..	P
John Higer	"	328	17.7x110	55	967	1,750	2,717	..	P
Barbara Wallace	Jacob Singer	330	26.6x110	55	1,457	500	1,957	..	P
James Orser	Eliza Hassard	332	25.6x110	55	1,402	200	1,602	..	P
John Spurgiss	A. M. Bowman	334	17.8x110	55	974	1,200	2,174	..	P
Emily Latimer	"	336	17.8x110	55	974	1,200	2,174	..	P
Vacant house	"	336	17.8x110	55	974	1,200	2,174	..	P
Richard Davis	Elvard Harvard	340	28x110	55	1,540	400	1,940	..	P
FARLEY AVENUE—South Side, East End.									
William H. Lester	James Gormally	7	26.2x90	35	915	700	1,615	..	P
John Kinch	"	9	26.2x90	35	915	300	1,215	..	S
Gabriel Legree	Ann Lilly	11	21.4x90	35	746	600	1,346	..	S
Ann Lilly	"	13	21.4x90	35	746	600	1,346	..	P
Maria Shaw	"	15	20.9x90	35	726	500	1,226	..	P
Ann Cowan	"	17	20x90	35	700	500	1,200	..	P
Vacant lot	"	..	22x90	35	770	..	770	..	P
Michael Mooney	Elizabeth Doane	21	21x45	25	525	250	775	..	S
Margaret English	"	23	15x45	25	375	50	425	..	S
Thomas Watt	" Rear	23	26x45	10	260	50	310	..	P
Emma Briley	"	25	16x45	35	400	50	450	..	P
Robert Builey	" Rear	25	26x45	35	260	50	310	..	P
Thomas Irwin	James Watson	27	23.6x90	35	822	300	1,122	..	P
James Spring	"	29	29x90	35	1,015	350	1,365	..	P
William Savage	George Fryer	31	22x90	35	770	400	1,170	..	P
William Finlay	"	33	22x90	35	770	400	1,170	..	P
Elizabeth Smith	"	35	22x90	35	770	400	1,170	..	P
George Fryer	"	39	45.6x90	35	1,627	800	2,427	..	P
Thomas J. Wilson	Catherine Sheahy	41	35x45	25	875	150	1,025	..	P
John Bain	" Rear	41	35x45	10	350	100	450	..	P
Charles Farrow	George Fryer	43	17.3x86	35	604	800	1,404	..	P
Joseph Cooper	"	45	17.3x86	35	604	800	1,404	..	P
John Welsh	"	47	17.1x86	35	598	800	1,398	..	P
Matthew M. Gargan	"	49	17.1x86	35	598	800	1,398	..	S
Alexander Dean	"	51	19x86	35	665	400	1,065	..	P
John Ellwood	"	53	19x86	35	665	400	1,065	..	P
St. Andrew's Market	City of Toronto	..	268x360	160	42,880	38,000	71,380	exm't	..
William Gautt	"	..	....	..	..	..	3,000	250	P
John Cathcart	" Stall	1	....	..	..	..	1,000	400	P
Frank West	" Stall	5	....	..	..	..	500	200	P
James Beddingfield	" Stall	7 / 9	....	..	..	..	1,000	400	P
John Chantler	" Stall	11	....	..	..	..	500	200	P
George Munn	" Stall	10	....	..	..	..	500	200	P
Public Library	"	..	....	..	..	..	3,000	exm't	..
Jeremiah Miller	John Hawkins	117	27x77	30	810	200	1,010	..	P
Joseph Hamilton	Thomas Mitchell	119	....	..	..	700	700	..	P
James A. Campbell	Nicola Canessa	127	15.6x208	35	542	300	842	..	P
John O'Connor	"	129	24.6x208	35	857	375	1,232	..	S
John Atkinson	"	131	23.9x208	35	831	375	1,206	..	P
John Kyle	"	133	24x208	35	840	375	1,215	..	P
William Chantler	"	135	24x208	35	840	375	1,215	..	P
Thomas Ruck	"	137	24.6x208	35	857	300	1,157	..	S
Joseph Santos	"	139	24.6x208	35	857	300	1,157	..	P
William Foley	"	141	24.4x208	35	851	300	1,151	..	S
Harry Eager	"	143	25.3x208	35	894	300	1,194	..	P
Catherine Lynch	"	145	25.3x208	35	894	350	1,244	..	S
William Thomas	"	147	25.10x208	35	904	350	654	..	P
John Robertson	"	147	....	..	..	..	600	..	P
John O'Neil	"	149	25.10x208	35	904	350	1,254	..	S
Kate Kinsella	"	151	25.10x208	35	904	350	1,254	..	S
Michael Duggan	Ellen Vaughan	153	16x130	30	480	250	730	..	S
Frederick Parker	"	155	24x130	30	720	250	970	..	P
Owen Finnigan	"	157	24x130	30	720	250	500	..	P
William White	" Over	157	....	..	..	..	470	..	P
Alexander McArthur	" Rear	159	105.4x78	10	1,053	300	1,353	..	P
John Curran	"	163	31.4x130	30	940	400	740	..	S
Matthew Bryan	" Over	163	....	..	..	..	600	..	S
Vacant house	Mary Sullivan	173	40x80	25	1,000	600	1,600	..	S
John Welsh	" Rear	173	40x70	10	400	100	500	..	S
William Richey	Chas. M. Robinson	177	14.2x150	35	495	600	1,095	..	P
Samuel McMullen	"	179	14.2x150	35	495	600	1,095	..	P
William McGill	William McGill	181	19x150	35	665	700	1,365	..	P
Michael Robinson	Michael Robinson	183	23x150	35	805	700	1,505	..	P
Charles Hunter	Charles Hunter	185	22x150	35	770	550	1,320	..	P
William Flower	William Flower	187	17.4x135	30	520	600	1,120	..	P
William Stephens	William Stephens	189	17.4x135	30	520	600	1,120	..	P
Mary Wilde	Mary Wilde	191	17.4x135	30	520	700	1,220	..	P
George Munn	John Adams	193	13.6x135	30	405	500	905	..	P
Robert Shingler	Thomas Hardy	195	13.6x135	30	405	500	905	..	P
Christopher Wagner	Miss Dyson	197	17.3x135	30	517	650	1,167	..	P

Occupant.	Owner	Street or Lot No.	Size of Lot.	Rate per foot.	Value of Land.	Value of Buildings.	Total Value.	Occupant's Income.	Pub Sch. P. Sep. Sch. S.
				$	$	$	$	$	
Max Gumbacher	Max Gumbacher	199	17.3x135	30	517	650	1,167	..	P
John N. Kaye	John N. Kaye	201	17.3x135	30	517	650	1,167	..	P
William Halloran	William Halloran	203	17.3x135	30	517	650	1,167	..	S
John Devine	John Devine	205	17.3x135	30	517	650	1,167	..	S
John Doyle	John Doyle	207	17.3x135	30	517	650	1,167	..	S
Samuel Hazlitt	Joseph Landreville	209	16.8x106	26	433	800	1,233	..	P
Andrew Butler	"	211	16.8x106	26	433	800	1,233	..	P
Joseph Lenderville	"	213	16.8x106	26	433	800	1,233	..	S
"	" .... Rear	213	56x100	9	504	600	1,104	600	S
George Denno	" .... Rear	213	56x100	9	504	300	804	..	S
Henry Munday	George Hogarth	215	14x100	25	350	700	1,050	..	P
Richard McDonald	"	217	14x100	25	350	700	1,050	..	S
John K. Williams	Patrick McKenna	219	25x100	25	625	700	1,325	..	P
Jeremiah McCrohan	John McDonald	221	16.4x102	25	408	800	1,208	..	S
Emma Homilton	"	223	16.4x102	25	408	800	1,208	..	P
Jacob Boyce	"	225	16.4x102	25	408	800	1,208	..	P
Maggie McGrath	"	227	17x102	25	425	600	1,025	..	S
John McCormick	"	229	17x102	25	425	600	1,025	..	P
John McDonald	"	231	16x84	35	560	650	1,210	300	S
Margaret Valentine	William Dilworth	233	21x91	35	735	900	835	..	P
Jane Reid	" .... Over	233	....	..	..	..	800	..	P
John Smiley and Nicholas Smiley	"	235	17x91	30	510	400	910	..	P
Frederick Fitton	Frederick Fitton	237	20.8x91	30	620	400	1,020	..	..
David Curtis	A. G. Strathy	239	20.8x91	30	620	400	1,020	..	S
Mary Flannigan	Matthew Madden	241	20.8x91	30	620	400	1,020	..	S
Joseph M. Wade	Joseph M. Wade	243	25x91	30	750	600	1,350	..	S
Maurice Uniack	Maurice Uniack	245	25x91	30	750	600	1,350	..	..
James Worthington	James Worthington	247	25x91	30	750	500	1,250	..	P
Samuel Brinkworth	Samuel Brinkworth	251	25x91	30	750	250	1,000	..	P
Patrick Fletcher	Patrick Fletcher	253	26x91	30	780	250	1,030	..	S
John Rigney	John Rigney	255	24x91	30	720	150	870	..	S
Thomas Kelly	Thomas Kelly	257	25x91	30	750	100	850	..	S
Richard Hogan	Robert Smith	259	25x46	25	625	50	675	..	S
James Austin	" .... Rear	259	25x45	5	125	100	225	..	P
James Harris	William R. Simmons	263	25x91	30	750	400	1,150	..	P
John Murphy	John Murphy	265	25x91	30	750	250	1,000	..	S
Charles Bradley	"	267	20x91	30	750	250	1,000	..	P
Bridget Winter	Bridget Winter	269	24.8x91	30	740	500	1,240	..	S
Edward Hill	Albert Farr	271	25x91	30	750	1,050	1,800	..	P
James Wilson	Johanna McKnight	273	50x91	30	1,500	400	1,900	..	S
Charles R. Bagley	Charles Brinkworth	277	25x91	30	750	250	1,000	..	P
William Hall	"	279	25x91	30	750	250	1,000	..	P
Robert Elliott	Isaac Price	281	25x91	30	750	400	1,150	..	P
Walter Cole	William R. Simmons	283	16.4x91	30	490	1,000	1,490	..	P
John Stephenson	"	285	16.4x91	30	490	1,000	1,490	..	P
Charles Richmond	"	287	17.4x91	30	520	1,000	820	..	P
Andrew J. Brennan	" .... Over	287	....	..	..	..	700	..	P
James Emmett	James Emmett	289	25x91	30	750	200	950	..	P
Joseph Jackson	William Clubb	291	25x91	30	750	250	1,000	..	P
William Clubb	"	293	25x91	30	750	250	1,000	..	P
George G. Montgomery	Elizabeth Briggs	295	25x91	30	750	250	1,000	..	P
William L. Stringer	"	297	25x91	30	750	250	1,000	..	P
Robert Graham	"	299	28x91	30	840	250	1,090	..	P
J. C. Gibson	Estate of John Bryan	301	18x91	30	540	500	1,040	..	S
George Hassard	"	303	18x91	30	540	500	1,040	..	P
Frederick Tutty	"	305	18x91	30	540	500	1,040	..	/
Adam Graham	"	307	18x81	30	540	500	1,040	..	P
FARLEY AVENUE—NORTH SIDE, EAST END.									
Frank Hearns	John C. Mussen	6	38x96	35	1,330	1,500	1,830	..	P
Wallace E. Martin	" .... Over	9	....	..	..	..	1,000	..	P
Frederick Packham	Charles Packham	8	23x96	35	805	300	1,105	..	P
William Little	"	10	23x96	35	805	300	1,105	..	P
Samuel Holmes	"	12	13x96	35	455	400	855	..	P
Charles Packham	"	14	13x96	35	455	400	855	..	P
James Rylands	"	16	15.8x96	35	548	400	948	..	S
William Long	James Smith	18	35.6x96	35	1,242	500	1,742	..	P
James A. Mapes	"	24	35.6x96	35	1,242	500	1,742	..	P
Kahn Moise	Ann Rock	26	16x96	35	560	200	760	..	P
Thomas Foster	" .... Rear	28	....	..	..	60	60	..	P
Joseph T. Gilmour	"	28	16x96	35	560	200	760	..	S
Rebecca Munday	Thomas Westlake	30	14.6x96	35	507	200	707	..	P
Thomas Sneeson	"	32	14.6x96	35	507	200	707	..	P
Thomas Back	"	34	13x96	35	455	300	755	..	P
Charles Torhurst	"	36	16.9x96	35	586	300	886	..	P
William J. Breakey	"	38	16.3x96	35	569	300	869	..	P
Robert Brown	"	40	13.6x96	35	473	300	773	..	P
Harry Jones	"	42	14.3x48	25	356	300	656	..	P
John Lynn	"	44	14.9x48	25	369	300	669	..	P
Edward Roberts	" .... Rear	44	29x48	10	290	300	590	..	P
Vacant lot	Land Security Co.	..	150x100	35	5,250	..	5,250	..	P
Salvation Army	Salvation Army	..	68x100	35	2,380	2,000	4,380	exm't	..
Vacant lot	"	..	17x100	35	595	..	595	exm't	..
"	"	..	17x100	35	595	..	595	exm't	..
Henry H. Howard	Henry H. Howard	74	34x100	35	1,190	75	1,265	..	P
Vacant lot	Elizabeth Fee	12 11	17x100 59x99	30 40	2,955	..	2,955	..	P
John Sawdon	John Sawdon	..	30x50	30	900	1,300	2,200	500	P
John Rankin	" .... Rear	86	30x50	10	300	200	500	..	P
John Watson	Ellie J. Rush	88	23x100	35	805	350	1,155	..	P
William P. Keiran	"	90	21x76	25	525	2,100	2,625	..	S

Occupant.	Owner.	Street or Lot No.	Size of Lot	Rate per foot.	Value of Land.	Value of Buildings.	Total Value.	Occupant's Income.	Pub. Sch. P. Sep. Sch. S.
				$	$	$	$	$	
Robert Blair	Ellie J. Rush	92	21x76	25	525	2,100	2,025	..	P
Samuel Lelliott	" Rear	92	42x34	10	420	100	520	..	P
Percy P. Kirwin	Mary A. Keiran	94	15x65	25	375	750	1,125	..	S
John Morrison	"	96	15x65	25	375	725	1,100	..	P
Charles Fountain	"	98	15x65	25	375	725	1,100	..	P
Patrick Cavanagh	Edward F. Rush	100	15x65	25	375	750	1,125	..	S
Edward F. Rush	"	102	15x65	25	375	750	1,125	..	S
Esther Nevin	Mary A. Keiran Rear	3	24.6x35	10	250	100	350	..	S
George King	" Rear	5	25x25	10	250	100	350	..	P
James McDonald	Edward F. Rush Rear	7	25x25	10	250	100	350	..	S
William H. Hoskin	Mitchell Fennell	104	26x100	35	910	400	1,310	..	P
Joseph Davis	"	106	18x100	35	630	800	1,430	..	P
Vacant lot	"	..	16x100	35	560	..	560	..	S
"	Catherine Sheahy	..	16x100	35	560	..	560	..	S
Edward Kirby	Mary Williams	112	16.6x100	35	577	300	877	..	P
Alexander Chisholm	"	114	16.6x100	35	577	300	877	..	P
Mary Williams	"	116	18x100	35	630	800	1,430	..	P
James Killon	Andrew Little	124	39x24	10	390	300	690	..	P
300 Thomas Joliffe, sr. / Thomas Joliffe, jr.	Thos. Joliffe, sr., and Thos. Joliffe, jr.	..	24.6x97	35	857	2,000	2,857	..	P
Mary Tucker	Thos. Joliffe, sr.	128	24.6x97	35	857	200	1,057	..	P
George Stewart	"	130	24.6x97	35	857	200	1,057	..	P
William Sheriff	"	132	24.6x97	35	857	200	1,057	..	P
George Armstrong	Estate of S. A. Oliver	134	17.9x97	35	621	500	1,121	..	P
William Clements	"	136	17.9x97	35	621	500	1,121	..	P
James Liston	"	138	17.9x97	35	621	500	1,121	..	S
Harry Bridgewater	Flavie Lenderville	140	13x97	35	455	350	805	..	P
Hattie F. Dwyer	"	142	13x97	35	455	350	805	..	S
Lewis J. Sloss	Thomas White	144	13x100	35	455	700	1,155	..	P
Frank Watson	"	146	13x100	35	455	700	1,155	..	P
Jessie Glasspole	"	148	13x100	35	455	700	1,155	..	P
Michael Walner	"	150	13x100	35	455	700	1,155	..	P
Charles Harrison	John Colgan	152	13.6x100	35	472	650	1,122	..	P
John Singleton	"	154	13.6x100	35	472	650	1,122	..	P
John Colgan	"	156	30x97	35	1,050	450	1,500	..	S
Joseph Sweeney	"	160	17x97	35	595	800	1,395	..	S
John Grant	"	162	17x97	35	595	800	1,395	..	P
Rose Halligan	Martha Singleton	164	20x97	35	700	500	1,200	..	S
Alfred Morrell	"	166	20x97	35	700	500	1,200	..	P
Mary Cummings	Mary Cummings	168	26.2x97	35	915	900	1,815	..	S
John Chantler	Alice Watson	170	26x52	25	1,352	700	2,052	..	P
Robert Campbell	William McGill	184	19.8x96	35	688	500	1,188	..	P
James Donnelly	"	186	19.8x96	35	688	500	1,188	..	S
Albert Ross	"	188	19.8x96	35	688	500	1,188	..	P
John T. Jones	"	190	19.8x96	35	688	500	1,188	..	P
Alexander Fraser	Mary Pickering	192	15x96	35	525	550	1,075	..	P
Mary Pickering	"	194	15x96	35	525	550	1,075	..	P
Henry Jones	Margaret Breen	196	12.6x96	35	437	725	1,162	..	P
James Walsh	James Walsh	198	14.6x96	35	507	800	1,307	..	S
Helen W. Melville	Helen W. Melville	200	27x100	35	945	50	995	..	P
Robert J. Hay	Robert J. Hay	204	20.6x100	35	717	200	917	..	P
James Kirkness	James Kirkness	206	20.6x100	35	717	700	1,417	..	P
George R. Flook	George R. Flook	208	20.6x100	35	717	750	1,467	..	P
William Ruddy	William Ruddy	210	20x100	35	700	400	1,100	..	P
Dr. Barnardo's Home	Dr. T. J. Barnardo	214	46x100	35	1,610	2,000	3,610	exm't	..
John Chantler	Heirs of late Mrs. Riddell	216	26x100	35	910	190	1,100	..	P
Robert Thornton	"	220	26x100	35	910	190	1,100	..	P
George Stewart	"	222	26x100	35	910	190	1,100	..	P
John Hamilton	"	226	26x100	35	910	190	1,100	..	S
William Dilworth	William Dilworth	228	18.2x100	35	635	325	960	..	S
James Allin	James Allin	230	17.3x100	35	604	300	904	..	P
Joseph Theobald	Joseph Theobald	232	16.2x100	35	565	275	840	..	P
John Peard	Joseph Alexander	238	22x91	35	770	850	1,620	..	P
Samuel C. McElwin	"	240	26x91	35	700	850	900	..	P
William E. Wakeford	" Rear	240	....	..	..	..	350	..	P
Vacant house	"	242	21.6x91	35	752	850	900	..	..
Peter McKenzie	" Rear	242	....	..	..	..	762	..	P
Frederick Farris	"	244	25x91	35	875	75	950	..	P
Joseph Alexander	"	244½	22x91	35	770	950	1,720	..	P
Unfinished building	George Kippax	..	22x91	35	770	800	1,570	..	P
John Slattery	Thomas McGraw	250	16x97	35	560	750	1,310	..	P
David Hyman	"	252	16x97	35	560	750	1,310	..	P
Thomas Cain	William R. Simmons	254	16x97	35	560	750	1,310	..	S
James Morrison	"	256	16x97	35	560	750	1,310	..	P
Mary Hodge	Mary Hodge	258	16x97	35	560	750	1,310	..	P
Patrick Donovan	"	260	16x97	35	560	750	1,310	..	S
Thomas Anderson	"	262	16.6x97	35	577	750	1,327	..	P
Daniel D. Walton	"	264	16.6x97	35	577	750	1,327	..	P
Charles Dawson	"	266	16.6x97	35	577	750	1,327	..	P
Walter Cullen	"	268	16.6x97	35	577	750	1,327	..	S
Joseph Weavers	Thomas Rae	270	17x97	35	595	750	1,345	..	S
Daniel Kirkpatrick	Daniel Kirkpatrick	272	17x97	35	595	750	1,345	..	P
Eliza McNair	Eliza McNair	274	16x97	35	560	750	1,310	..	P
Thomas Anderson	Mary Hodge	276	16x97	35	560	750	1,310	..	P
Robert Stewart	Robert Stewart	278	16x97	35	560	750	1,310	..	S
Charles Hunt	Mary Hodge	280	16x97	35	560	750	1,310	..	P
Thomas Slean	Thomas Slean	282	17x97	35	595	750	1,310	..	P
Thomas Tilley	Thomas Tilley	284	17x97	35	595	700	1,295	..	P
William Crackle	William Crackle	286	17x97	35	595	750	1,345	..	P
Joseph Wadsworth	Joseph Wadsworth	288	17x97	35	595	750	1,345	..	P
Samuel C. Finlay	Samuel C. Finlay	290	17x97	35	595	750	1,345	..	P
Elna Brown	Thomas Chantler	292	10.4x97	35	361	300	631	..	P
Charles Vine	"	294	14.8x97	35	513	500	1,013	..	P

Occupant.	Owner.	Street or Lot No.	Size of Lot.	Rate per foot.	Value of Land.	Value of Buildings	Total Value.	Occupant's Income.	Pub. Sch. P. Sep. Sch. S.
				$	$	$	$	$	
William Hastings	Richard Scholes	296	20x97	35	700	800	900	..	P
George Lorrimer	" .... Over	296	....	..	..	..	600	..	P
Wellington Allen	Edward Betts	298	15x97	35	525	800	1,325	..	P
John Doyle	"	300	15x97	35	525	800	1,325	..	S
Cleoph's Worth	Cleophas Worth	302	16x97	35	560	725	1,285	..	P
John Kelly	John Kelly	304	18.6x97	35	647	725	1,372	..	S
Joshua Kaiser	Joshua Kaiser	306	25.5x97	35	889	500	1,389	..	P
Elizabeth Blackwool	Andrew Smith	308	12.6x47	25	312	300	612	..	P
Edward Coleman	"	310	12.6x47	25	312	300	612	..	P
Forbes Aikens	" .... Rear	310	25x50	10	250	150	400	..	P
QUEEN STREET—SOUTH	SIDE, EAST END.								
Robert Simpson	John Wanless	..	56.6x70	275	15,537	14,000	29,537	..	P
Knox Presbyterian Ch	Trustees of Knox Presbyterian Church	..	142x218	475	67,450	49,800	117,250	exm't	..
Alex. King / Hugh Yorston	Alexander King and Hugh Yorston	23	24x108	300	7,200	3,000	10,200	2,000	P
Abraham Franklin	King & Yorston	25	12.6x108	300	3,750	1,000	4,750	1,000	P
Charles J. Smith & Co	Chas. J. Smith	27	34.4x108	300	10,299	400	10,699	..	P
James F. Coleman	At Chas. J. Smith's	..	....	..	..	..	..	400	P
Samuel Meadows	Trustees Knox Church; Edward Kupitz, Lessee	29	18.2x108	300	5,448	1,250	6,698	500	P
Jacob Levin	"	31	18.2x108	300	5,448	1,400	6,848	200	P
Bernard Samuels	"	33	10x108	300	3,000	200	3,200	300	P
David Gurofsky	"	35	12.4x108	300	3,699	800	4,499	300	P
George H. Day	"	37	12.4x108	300	3,699	800	2,499	1000	P
James W. McFetridge	" .... Over	37	....	..	..	..	1,000	..	P
Richard Mercer	" .... Over	37	....	..	..	..	1,000	..	P
Sam Wing	Jesse K. Harris	37½	8.9x109	300	2,625	100	2,725	..	P
Edwin B. Guest	"	39	10.4x109	300	3,099	100	3,199	200	P
Albert Anderson	"	39½	11.4x109	300	3,399	100	3,499	200	P
James F. Wilson	Emily E. Harris	41	15.10x109	300	4,749	150	4,899	250	P
Joe Cookman	"	43	13.2x75	275	2,619	100	2,719	200	P
Jacob Haskin	William Lawrence	45	14.3x75	275	3,919	400	4,319	300	P
Vacant store	"	47	14.3x75	275	3,919	400	4,319	..	P
Harman Yuhr	Joseph H. Foster	49	14.3x75	275	3,919	400	4,319	500	P
Hugh McKnight	"	51	14.3x75	275	3,919	400	4,319	350	P
William Baillie and Robt. C. Baillie	Emily E. Harris	53	27x75	400	10,800	1,000	11,800	1,000	P
George H. Briggs	Thomas Iredale, Susannah Iredale, Elizabeth McFarlane, Martha Iredale and Mary J. Loudon	..	19.6x78	400	7,800	1,000	8,800	2,500	P
"	"	57	18x78	280	5,040	1,000	6,040	..	..
John B. Moat	"	59	18x78	280	5,040	900	5,940	500	P
Duncan McFarlane and Malcolm McBain	"	61	16x78	280	4,480	3,000	5,480	1,000	P
Malcolm McBain	" .... Over	61	....	..	..	..	2,000	..	P
Francis H. Pearce	Thomas Allison	63	20x108	285	5,700	200	5,900	200	P
Charles Toye	"	63½	10x108	285	2,850	200	3,050	100	P
Half private lane	"	..	5x108	285	1,425	..	1,425	..	P
John Campbell	W. H. C. Kerr	65	35x54	230	8,050	1,200	9,250	1,114	P
George McGregor	" .... Rear	65	20.3x54	50	1,012	100	1,112	..	P
Michael Lydon	" .... Rear	65	20.3x54	50	1,012	100	1,112	..	P
Samuel D. Given and Wm. G. Given	William Alexander	67	20.10x108	280	5,832	800	6,632	610	P
Levi M. Blumberg	"	67½	14.10x108	280	4,152	350	3,502	300	P
Patrick Nolan	"	69	19.6x108	280	5,460	1,500	6,960	800	S
Isaac Superior	"	69½	16.3x108	280	4,550	1,200	5,750	400	P
James F. Peterkin	James F. Peterkin	71	21x108	280	5,880	2,000	7,880	1,200	P
William J. Mankey	" .... Rear	71	....	..	..	200	200	..	P
Maurice Haskin	"	73	21x108	280	5,880	1,300	7,180	500	P
Raymond Walker	Thomas Thompson	75	46x108	280	12,880	10,000	22,880	4,000	P
L. Castner	"	77	21x54	230	4,830	600	5,430	200	P
Saul Counter	" .... Rear	77	19.4x54	50	966	50	1,016	..	P
Emaline Randolph	" .... Rear	77	19x54	50	950	50	1,000	..	P
Nathaniel Warren	"	79	17.4x54	230	3,986	350	4,336	100	P
Harry Albert	Hugh McCaw	81	21x109	280	5,880	1,100	6,980	400	P
Ann McClinton	Ann McClinton	85	20.9x109	280	5,810	200	3,010	..	P
Charles Coppersmith	" .... Over	85	....	..	..	..	1,500	..	P
Barbara Hamilton	" Basem't.	85	....	..	..	..	1,500	..	P
Joseph Stien	Chas. B. Jackes, Albert G. Jackes, Baldwin Jackes, Price Jackes, George W. Jackes, Wm. Jackes, Jos. Jackes and A. Andrews	87	16.4x109	280	4,572	100	4,672	200	P
Reuben Finberg	"	89	18x109	280	5,040	1,100	6,140	200	P
James Hunter	"	91	18x109	280	5,040	1,100	6,140	200	P
Walter J. Westwood	"	93	18x109	280	5,040	1,200	6,240	500	P
Banet Yanover	"	95	22x109	280	6,160	200	6,360	300	P
James Taylor	James Smith	97	20x109	280	5,600	400	6,000	600	P
William M. Milligan	"	99	20x109	280	5,600	600	6,200	1,000	P
Alfred J. Mannell	"	101	19.9x109	280	5,530	500	6,030	400	P
Abraham Smith	"	103	24x109	280	6,720	500	7,220	600	P
Edwin Woodbury	J. K. Kerr	105	23x109	280	6,440	1,200	7,640	1,000	P
John Holford	"	107	14x109	280	3,920	1,600	3,000	1,000	P
Alfred Inch	" .... Over	107	....	..	..	..	2,520	..	P
John Trebilcock	" .... Rear	107	....	..	..	2,000	1,000	300	P
Elizabeth Sykes	" .... Rear	107	....	..	..	..	500	..	P
Alfred Lewis	" .... Rear	107	....	..	..	..	500	..	S
Vacant store	"	109	14x109	280	3,920	1,600	5,520	..	P
"	"	111	14x109	280	3,920	1,600	5,520	..	P

Occupant.	Owner	Street or Lot No.	Size of Lot.	Rate per foot.	Value of Land.	Value of Buildings.	Total Value.	Occupant's Income.	Pub. Sch. P. Sep. Sch. S.
				$	$	$	$	$	
Minnie Rosenthal	J. K. Kerr	113	14x109	280	3,920	1,600	5,520	700	P
Andrew McGregor and Joseph H. Crysler	Samuel Crane	115	15.9x109	280	4,410	1,850	6,260	2,000	P
Samuel Crane and Thomas A. Lyttle	"	117	15.9x109	280	4,410	1,850	4,260	..	P
Henry Harman	" .... Over	117	....	..	..	..	2,000	..	P
William B. Nicholson	"	117½ / 119	20.9x109	280	5,810	500	6,310	350	P
Vacant store	Mrs. Hughes	119½	9x109	280	2,520	250	2,770	..	S
Jacob Singer	Jacob Singer	121	26.4x109	280	7,372	850	8,222	1,000	P
Louis Levinski	" .... Rear	121	....	..	..	75	75	..	P
Simon Gurofsky	" .... Rear	121	....	..	..	75	75	..	P
Michael Perkins	" .. Rear	121 / 123	....	..	..	50	50	..	S
Jabob Cohen	Wolf Simon	125	20x109	280	5,600	600	6,200	400	P
Louis Levinski	" .... Rear	125	....	..	..	450	..	..	P
Louis Shumer	" .... Rear	125	....	..	..	450	..	..	P
Levi Levinski	" .... Rear	125	....	..	..	450	..	..	P
Wolf Simon	"	127	20x109	280	5,600	600	6,200	500	P
William H. Kent	Jacob Singer	127½	10.3x76.8	210	2,152	200	2,352	..	P
James Corcoran	"	129	10.3x76.8	210	2,152	200	2,352	..	S
Barnett Dawson	"	131	15.9x55	195	3,064	700	3,764	1,500	P
"	"	..	15.9x55	195	3,064	700	3,764	..	P
J. M. Prockter	"	133	14x46	185	2,590	700	3,290	800	P
Thomas H. Botham	"	..	15x46.8	225	3,375	800	4,175	1,200	P
Margaret Hodgkinson / Edward Hodgkinson	Margaret Hodgkinson and Edward Hodgkinson	137	21x84	325	6,825	200	7,025	500	S
"	Mrs. Scoble	139	22.6x84	..	4,500	100	3,600	..	S
Sun Lee	"	139	....	..	..	..	1,000	..	P
William Kemp	"	143	40x84 / 22x121 / 20.5x121	200 / 210 / 210	20,906	..	20,906	750	P
Patrick F. Carey	P. S. Furness	149	14.6x109	200	2,900	2,000	4,900	200	P
Lucy Cartwright	"	151	12x109	200	2,400	1,700	4,100	..	P
Toronto Dairy Co.; Peter S. Furnes	"	153	16.6x109	200	3,300	2,750	4,000	1,000	P
Caroline Humble	" .... Over	153	....	..	..	..	2,050	..	P
James Dorsay	James French	155	17.6x109	200	3,500	700	4,200	..	S
John W. Erwood	"	157	19x109	200	3,800	700	4,500	500	P
Vacant lot	"	..	26x109	200	5,200	..	5,200	..	P
Edgar R. Wills	"	161	18.6x109	200	3,700	300	4,000	200	P
Vacant store	Philip F. Lee	163	30x109	200	6,000	600	6,600	..	P
Vacant house	"	165	16x109	200	3,200	400	3,600	..	P
Laura Delarne	Land Security Co	167	9.3x109	200	1,850	325	2,175	125	S
Alfred Cornwell and Alexander Noble	"	169	12.1x109	200	2,416	435	2,851	300	P
William T. Baer	"	171	20.8x109	200	4,132	800	4,932	300	P
James Hathaway	"	173	21x109	200	4,200	650	4,850	150	P
Vacant shop	"	175	21x109	200	4,200	540	4,740	..	P
Robert Ewing	"	177	23.4x109	200	4,666	400	5,066	1,000	P
"	"	179	20x109	200	4,000	400	4,400	..	P
Private lane / Vacant shop	"	181	10.10x109 / 11.4x109	200 / 200	4,441	1,000	5,441	..	P
Vacant shop	"	183	11.5x109	200	2,282	1,000	3,282	..	P
Metropolitan Manf'g Co.	"	185	19x109	200	3,800	2,500	6,300	3,000	P
George L. Hodges	At Metropolitan Mfg. Co.	..	..	..	..	..	..	400	P
James N. O'Neil	Land Security Co	187	34x109	200	6,800	1,500	6,300	500	P
Nellie Slater	" .... Over	187	....	..	..	..	2,000	..	S
Joseph Armitage	"	189	17.6x109	200	3,500	1,200	4,700	400	P
Priscilla McCracken	Thomas S. Stayner	193	60x67.8	175	10,500	50	10,550	200	P
Joseph M. Rutherford	"	..	49x67.8	225	11,025	300	11,325	700	P
William Carlyle	William Carlyle	205	26x100	250	6,900	3,000	9,900	1,600	P
George A. Shoppard	"	207 / 209	26x100	200	5,200	200	5,400	800	P
Israel Robinwich	"	211	12x100	200	2,400	250	2,650	150	P
J. Perks	"	213	7x100	200	1,400	100	1,500	..	P
John Greig	"	215	15x100	200	3,000	300	3,300	..	P
Vacant store	Irving Walker	217	11.6x100	200	2,300	350	2,650	..	P
"	"	219	12.8x100	200	2,532	350	2,882	..	P
John Ives	John Platt; John Day, Lessee	221	17.4x100	200	3,466	250	2,000	..	S
Yoot Chong	"	..	....	..	..	..	1,716	..	P
Frank Davis	"	223	17x100	200	3,400	250	3,650	150	P
Vacant store	Joseph Simpson	225	16.8x100	200	3,332	400	3,732	..	P
Jacob Vinnick	Mary O'Leary	227	16.4x100	200	3,266	400	3,666	100	P
Vacant store	D. D. Wilson	229	17.7x100	200	3,516	600	4,116	..	P
George Tate	"	231	17.6x100	200	3,500	600	2,100	..	P
Ann Loomis	" .... Over	231	....	..	..	..	2,000	..	P
Vacant store	Moses Gordon	233	13x100	200	2,600	300	2,900	..	P
"	"	235	13.3x100	200	2,650	300	2,950	..	P
Samuel Chanter	Samuel Chanter	237	16x100	200	3,200	550	2,000	..	P
John McRobb	"	..	....	..	..	..	1,750	..	P
Vacant store	Robert T. Brown	239	18x100	200	3,600	600	4,200	..	P
Maria Doyle	W. D. McIntosh	241	16.1x100	200	3,216	300	3,516	..	S
James Randall	"	243	16.1x100	200	3,216	300	3,516	..	P
Frederick W. Turner / Thomas Porter	John Spence	245 / 247	32x100	200	6,400	1,100	7,500	2,000	P
Hugh H. Spence	Hugh H. Spence	249	16x100	200	3,200	900	4,100	..	P
"	"	251	30.7x100	200	6,116	..	6,116	400	P
Walter F. Penrice	"	255	16.1x100	200	3,216	1,300	4,516	400	P
Joseph Dimble	"	257	16.1x100	200	3,216	1,300	4,516	800	P
Francis Hall and James Hall	Francis Hall and James Hall	259	16.3x100	200	3,250	2,400	5,650	1,500	P
Joseph Douglas	Grant Bros	261	14.5x100	200	2,882	2,400	5,282	300	P

Occupant.	Owner.	Street or Lot No.	Size of Lot.	Rate per foot.	Value of Land.	Value of Buildings	Total Value.	Occupant's Income.	Pub. Sch. P. Sep. Sch. S
				$	$	$	$	$	
William J. Henderson	Grant Bros.	263	14.4x100	200	2,896	2,400	5,296	800	P
Joseph Wolf	"	265	14.4x100	200	2,896	2,400	5,296	400	P
John Tait and R. B. Tait	"	267	14.4x100	200	2,896	2,400	5,296	300	P
Eugene Donovan	"	269	14.4x100	200	2,896	2,400	5,296	..	S
Alexander M. Hubbard	Estate of Wm. Wakefield	271	23.3x100	225	5,231	600	5,831	500	P
William M. Milligan	Arthur W. Godson	273	20x100	225	4,500	3,700	8,200	1,500	P
Alfred E. Kennedy	"	275	20x100	200	4,000	2,100	6,100	800	P
Frederick Armstrong	"	277	20x100	200	4,000	2,500	6,500	700	P
George E. Yorman and Robert Tate	"	279	20x100	200	4,000	3,000	7,000	1,000	P
Vacant lot	James French	..	40x100	200	8,000	..	8,000	..	P
"	Christopher Robinson	..	35x100	200	7,000	.	7,000	..	P
"	Charles Moss	..	51.6x124.4	250	12,875	..	12,875	..	P
Fire Hall No. 6	City of Toronto	..	54x60	150	8,100	4,500	12,600	exm't	..
Vacant lot	Charles Moss	..	54x64	50	2,700	..	2,700	..	P
Frederick Knibbs	Alice Kirby	305	31.2x54	130	4,051	500	4,551	300	P
George Richards	" .... Rear	305	15.7x54	20	312	100	412	..	P
Jacob Stein	" .... Rear	305	15.7x54	20	312	100	412	..	P
John West	John West	307	21.3x109	150	3,187	600	3,787	..	P
Simon Simousky	Henry Jordan	309	15x109	150	2,250	750	3,000	100	P
Vacant store	"	311	15x109	150	2,250	750	3,000	..	P
Harris Wineberg	"	313	11.3x109	150	1,687	50	1,737	150	P
Lewis Gordon	"	315	11.3x109	150	1,687	50	1,737	100	P
Vacant shop	William Windeler	317	17.7x109	150	2,637	1,500	4,137	..	P
William Windeler	"	319	17.7x109	150	2,637	1,500	4,137	400	P
Samuel J. Price	"	321	17.6x109	150	2,625	1,500	4,125	200	P
Frederick J. Pethick	John Platt; Wm. Brown, Lessee; Alex. R. McLean, Sub-Lessee	323	28.6x109	160	4,569	2,070	2,300	..	P
James Lackey							2,300	..	P
Johnson Porter							2,030	..	P
James Miller	Emerson Coatsworth and Frank E. Hodgins	325	26.6x109	160	4,150	1,750	5,900	250	P
Jacob Rabestein	Henry Jordan	327	13.2x109	160	2,105	300	2,405	150	P
Joseph Helman	"	329	13.2x109	160	2,105	300	2,405	200	P
Hing Lee	Jas. McKerrow	331	13.3x109	160	2,110	300	2,410	..	P
Annie Hillibson	"	333	13.3x109	160	2,110	300	2,410	200	P
Helen Boylan	Helen Boylan	335	27x109	160	4,320	200	4,520	..	S
Mary Rennie	James French	337	27x109	160	4,320	200	4,520	..	P
Abraham W. Wolf	Robert Cowan	339	13.1x109	160	2,093	200	2,293	300	P
David Goldstein	"	341	13.1x109	160	2,093	200	2,293	..	P
Michael McCabe	Maria C. Bird	343	26.3x109	160	4,200	400	4,600	800	S
James MacKerrow	Henry Jordan	345	30.6x109	160	4,880	1,000	5,880	800	P
William MacKerrow	"	347	12.6x109	160	2,000	300	2,300	300	P
Isaac Mintz	"	349	12.6x109	160	2,000	300	2,300	..	P
John L. Bird	Cumberland Estate	351	22.1x109	160	3,893	700	4,593	..	P
W. J. Burroughes	Henry Jordan, Jas. Allan and George Proctor	353	26.6x109	160	4,240	3,125	7,365	1,600	P
William J. Rowe	"	355	29.6x109	160	4,720	3,500	6,220	400	P
George H. Loughead	" .... Over	355	..	..	..	..	2,000	..	P
Unfinished building	Thomas Crawford	..	14x141	200	2,800	1,250	4,050	..	P
"	"	..	17x141	250	4,250	1,600	5,850	..	P
Leonard J. Hewitt	Samuel Hunter	..	26x109	225	5,850	750	6,600	1,000	S
James Ayton	Estate of Margaret Drown	363	18x109	175	3,150	400	2,050	100	P
Moses Rosenthal	"	..	..	..	..	..	1,500	..	P
John H. Jewell	"	365	19x109	175	3,325	400	3,725	150	P
George Adams	George Adams	367	25x140	200	5,000	3,000	8,000	1,500	P
Marx Kassel	Land Security Co.	369	25x140	200	5,000	3,000	8,000	1,692	P
Abrahom Harris	"	371, 373	25x140	200	5,000	600	5,600	400	P
Nathan Smith, Maurice Smith	"	375, 377	25x140	200	5,000	550	5,550	300	P
Geo. E. Bedson and Robt. Moffatt	"	379	16.8x40	200	3,332	2,100	5,432	500	P
Vacant store	"	381	16.8x40	200	3,332	2,100	5,432	..	P
Maggie Swann and Flora Swann	"	383	16.8x40	200	3,332	2,100	5,432	..	P
Vacant store	"	385	13.7x70	160	2,173	1,200	3,373	..	P
Samuel L. Taube	"	387	11.6x70	160	1,840	1,200	3,040	150	P
David G. Douglas and Albert E. Kennedy	"	389	11.6x70	160	1,840	1,200	3,040	400	P
Vacant building	" .. Rear	385 to 389	36.4x70	40	1,453	1,000	2,453	..	P
William S. Bryan	"	391	16x60	160	2,560	1,900	4,460	250	P
Duncan D. Reid and Peter T. Reid	"	393	14x60	160	2,240	1,600	3,840	1,000	P
Thomas Jewell	"	395	14x60	160	2,240	1,600	3,840	400	P
Alfred Hall	"	397	15.4x60	160	2,453	1,500	3,953	1,000	P
Ground in rear	"	391 to 399	73.9x80	40	3,150	..	3,150	..	P
Edmund J. Humphrey	"	399	14.5x60	160	2,306	1,600	2,000	500	P
Vacant house	" .... Over	399	..	..	..	..	1,906	..	P
Matthew Wardell	"	401	14x140	200	2,800	1,800	4,600	1,000	P
James Munsie	"	403	9x140	200	1,800	1,000	2,800	400	P
Moses Louis	"	405	13.3x140	200	2,650	1,800	4,450	200	P
William K. Murphy	"	407	18.3x140	200	3,650	2,000	5,650	400	S
William Payne	"	409	18.3x140	200	3,650	2,000	5,650	500	P
Queen St. Methodist Ch.	Trustees Queen St. Methodist Church	..	73.4x140	200	14,668	20,000	34,668	exm't	..
Samuel Vokes and John Vokes	G. R. R. Cockburn	419	24x140	200	4,800	75	4,875	400	P
John Malcolm	"	421	24x140	200	4,800	600	5,400	400	P

Occupant.	Owner	Street or Lot No.	Size of Lot.	Rate per foot.	Value of Land.	Value of Buildings.	Total Value.	Occupant's Income.	Pub. Sch. P. Sep. Sch. S.
				$	$	$	$	$	
Vacant yard	Thomas A. and Archibald G. Maclean	..	28.4x140	200	5,663	50	5,713	..	P
John McGill	John A., Henry A. and J. R. Strathy	429	36.4x70	70	6,176	50	6,226	500	P
"	" .... Rear	429	26.6x42	30	705	150	945	..	P
John King	" .... Rear	429	26.6x42	30	705	100	805	..	P
Alexander Brimstin	"	431	16x70	170	2,720	60	2,780	..	P
Sidney H Holland	Mary Perry	433	27.3x63	170	4,632	1,800	6,432	300	P
Fowler Elton	" .... Rear	433	26x49	30	780	200	980	..	P
Thomas B. Devaney	George Henderson	435	27x112	300	8,100	4,000	10,100	1,500	S
Frank E. Crysler	" .... Over	435	....	..	..	2,000	2,000	100	P
John Armstrong	Mary J. Hall	439	20.6x100	300	6,150	800	6,950	1,000	P
William McFadden	"	441	20x100	175	3,500	400	3,900	90	P
Thomas R. Stafford	"	443	17.6x100	175	3,062	500	3,562	90	P
Henry Fletcher	Archibald Grant	445	20.6x100	175	3,587	500	4,0[illegible]	..	S
Walter McFarlane	" .... Rear	445	8x100	175	1,400	100	1,500	1,200	P
Samuel Beatty	"	447	12.6x100	175	2,187	500	2,800	..	P
Albert R. Garrison	"	449	17x100	175	2,975	500	3,475	..	P
Aung Hee	"	451	14.6x100	175	2,537	500	3,037	..	P
Isaac Fisk	"	453	14.6x100	175	2,537	500	3,037	..	P
Thomas W. Kay	Elmes Henderson	455	27x100	175	4,725	1,500	6,225	1,500	P
Samuel D. Hagel, M.D.	Samuel D. Hagel	459	14.7x100	175	2,551	1,500	4,051	1,250	P
James McCormick	" .... Rear	459	....	..	..	200	200	..	S
Samuel Rowat	" .... Rear	459	....	..	..	150	150	..	P
Thomas W. Kay	"	461	14.7x100	175	2,551	315	2,866	..	P
James Smith	James Smith	465	71x100	175	12,365	2,000	14,365	200	P
John McKee and George McKee	Land Security Co.	471	14.6x100	175	2,537	900	3,437	2,000	P
Ephraim Rosevear	" .....Pn.	473	14.6x100	175	2,537	900	2,000	800	P
Michael O'Neil									S
Jennie Morley	" .... Over	473	....	..	..	..	1,437	..	P
A. H. Tyson	" .... Rear	473	....	..	..	200	200	..	P
Robert Parker	"	475	14.6x100	175	2,537	900	2,000	..	P
Samuel E. Guest	" .... Over	475	....	..	..	..	1,437	..	P
William A. Smith	"	477	14.6x100	175	2,537	800	3,337	..	P
Peter McSweyn									
William McSweyn	"	479	29x100	175	5,075	2,500	5,575	1000	P
D. J. McSweyn									
Richard Williams	" .... Over	479	....	..	..	..	2,000	..	P
Gerson Loskin	John Hocking	481	14.6x100	175	2,537	300	2,837	200	P
Eli Pullan and Benjamin Cohn	"	489	14.6x100	175	2,537	300	2,837	150	P
Andrew Murray	Kate Clooney	485	14.9x64	150	2,212	300	2,512	..	P
Aaron Goldberg	"	487	14.9x64	175	2,581	300	2,881	..	P
Sim Goldmind	" .... Rear	487	29.6x36	35	1,032	500	1,000		P
Vacant house	" .... Rear	487	....	..	..	..	532	..	S
Unfinished building	Samuel Harris	..	23x100	210	4,830	3,750	8,580	..	P
"	"	.	15.3x100	180	2,745	2,450	5,195	..	P
"	"	..	16x100	180	2,880	200	3,080	..	P
"	"	..	16x100	180	2,880	200	3,080	..	P
"	"	..	16x100	180	2,880	750	3,630	..	P
"	"	..	16x100	180	2,880	750	3,630	..	P
W. C. Murray	W. C. Murray	501	16x100	180	2,880	2,500	5,380	..	P
Charles Arnold	Mrs. Robert Barber	503	16x100	180	2,880	2,500	5,380	700	S
George Orson	"	505	16x100	180	2,880	2,500	5,380	400	S
R. J. Zimmerman, D.D.S.	Estate of Chas. L. Ferguson.	507	13.9x99.4	180	2,475	1,600	4,075	700	P
Charles Johnson	"	509	13.9x99.4	180	2,475	1,600	4,075	700	P
Josiah Darlington	W. W. Colwell	511	13.5x99.4	180	2,414	1,600	4,014	..	P
Alfred Burkholder	"	513	13.5x99.4	180	2,414	1,600	4,014	600	P
Vacant store	Estate of Chas. L. Ferguson.	515	13.5x99.4	180	2,414	1,600	4,014	..	P
"	"	517	13.5x99.4	180	2,414	1,600	4,014	..	P
John H Hamilton	Rose Temple	519	13.5x99.4	180	2,414	1,600	4,014	..	P
Vacant store	Estate of Chas. L. Ferguson.	521	13.5x99.4	180	2,414	1,700	4,114	..	P
"	"	523	13.5x99.4	180	2,414	1,700	4,114	..	P
"	"	525	13.5x99.4	180	2,414	1,700	4,114	..	P
John H. Jackson	"	527	13.5x99.4	180	2,414	1,700	4,114	200	P
Samuel Mockridge	"	529	13.5x99.4	180	2,475	1,700	4,175	400	P
Robert E. Stanley	Thomas Hook	531	14x99.4	180	2,520	1,700	4,220	150	P
James Scroggie	"	533	14x99.4	180	2,520	1,700	2,220	600	P
Jane R. Bell	" .... Over	533	....	..	..	..	2,000	..	P
Dominion Bank	Dominion Bank	535	33x99.4	250	8,250	10,000	18,250	..	P
James Price	At Dominion Bank	..	....	..	..	..	2,000	..	P
James A. McArthur	"	..	....	..	..	..	600	..	P
Alfred A. Helliwell	"	..	....	..	..	..	600	..	P
Mary Kelliher	Agnes Dick	537	30x98	250	7,500	3,200	10,700	700	S
Unfinished building	Charles E. Vardon	541	15x98	180	2,700	3,500	6,200	..	P
"	"	543	15x98	180	2,700	3,250	5,950	..	P
Harry Redcliffe	Ellie J. Rush	545	15x98	180	2,700	200	2,900	..	P
William H. Vallieat	"	547	15x98	180	2,700	200	2,900	350	P
William Kirk	Mrs. Kieran	551	39.2x98	180	7,049	750	7,799	..	P
Vacant store	"	553	16.1x98	180	2,939	300	3,239	..	S
John Bond	"	555	17.3x98	180	3,105	300	3,405	200	P
Frank Somerville	Edward F. Rush	557	17.3x98	180	3,105	300	3,405	300	P
Charles E. Vardon	"	559	25.3x98	180	4,545	500	5,045	600	P
George Evans	George Evans	561	25.10x98	180	4,649	600	5,249	800	S
Frank Britton	David Kennedy	563	25.9x98	180	4,635	2,000	6,635	800	P
James Boyle and Joseph Richardson	"	567	25.5x98	180	4,574	100	4,674	400	P
Bartholomew Spain	Alice S Spain	569	25.9x98	180	4,635	8,000	12,635	1,500	P
Alfred Jennings	Alfred Jennings	571	22.6x98	180	4,050	700	4,750	400	P
Peter McGregor	Peter McGregor	573	22.6x98	180	4,050	800	4,850	200	P
William J. Somerville	Land Security Co.	575	23x98	180	4,140	1,800	3,940	2500	P
Henry Hutchinson	" .... Over	575	....	..	..	..	2,000	..	P

Occupant.	Owner.	Street or Lot No.	Size of Lot	Rate per foot	Value of Land.	Value of Buildings.	Total Value.	Occupant's Income.	Pub. Sch. P. Sep. Sch. S.
				$	$	$	$	$	
Richard Potter and F. C. Burroughs	Sarah E. Trent	577	22x98	225	4,950	1,700	6,650	3,000	P
Robert F. Dale	Robert F. Dale	579	30.6x98	225	6,862	800	7,712	600	P
Henry Pudse	James Joliffe	581	9.6x98	180	1,710	100	1,810	..	S
Sarah Marshall	"	583	12x98	180	2,160	100	2,260	..	P
Thomas Joliffe, sr	Thomas Jolliffe, sr	585	51.2x98	180	9,209	3,500	13,709	10,000	P
Robert Joliffe	At Thomas Jolliffe's	..	....	..	..	..	.	400	P
Arthur G. Shaw	"	..	....	..	..	..	..	400	P
Jane Blain	Robert F. Dale	593	26.2x98	180	4,709	200	4,909	..	P
William H. Cannon	"	595	26.2x98	180	4,709	200	4,909	320	S
Daniel E. A. Moore	William Kirwin	597	18.4x98	180	3,299	250	2,549	..	P
William Kirwin	"	..	....	..	..	..	1,000	..	P
Samuel J. Reeves	Robert F. Dale	601	15x98	180	2,700	100	2,800	250	P
Vacant house	" Rear	601	....	..	..	150	150	..	P
Martin Libby	"	605	17.4x98	180	3,119	100	3,219	250	P
William Usher	Estate of S. A. Oliver	607	33.3x112	180	5,985	1,800	7,785	..	P
R. A. Smith	"	609	18.6x112	180	3,330	1,500	4,830	1,300	P
John H. Wilbury	William B. Saunders	611	16.6x100	180	2,970	600	3,570	1,000	P
Vacant store	"	613	16.6x100	180	2,970	600	3,570	..	P
James Kelly	"	615	16.6x100	180	2,970	600	3,570	200	S
John Monahan	Joseph Harrington	617	16.6x100	180	2,970	600	3,570	250	S
Joseph Harrington	S. H. Swann	619	22x100	180	3,960	1,500	5,460	300	S
Arthur R. Young	"	621	22x100	180	3,960	1,500	5,460	600	P
James Carolan	James Carolan	623	20x100	180	3,600	1,100	4,700	300	S
Charles J. Smith	M. J. Hamlin	625	24x100	180	4,320	1,300	5,620	200	P
James Finn	David Walker	627	22x100	180	3,960	1,700	5,660	500	S
William B. Stoneham	"	629	11x100	180	1,980	900	2,880	..	P
Charles Anderson	"	631	11x100	180	1,980	900	2,880	..	P
Thomas R. Young	"	633	22x100	180	3,960	1,700	5,660	200	P
John Mix	Bernard Hughes	635	22x100	180	3,960	200	4,160	..	P
		637							
Vacant lot	John Scully and Frank P. Lee	..	44x100	180	7,920	..	7,920	..	S
"	Lancelot Bolster	..	22x100	180	3,960	..	3,960	.	S
William J. Looney	Richard West ½ of	649	10.9x98	180	1,935	2,300	4,235	..	S
Martin Burns	" ½ of	649	10.9x98	180	1,935	2,300	4,235	200	S
Mark Saunders	"	651	19.6x98	180	3,510	4,500	8,010	100	P
Thomas G. Mason / Vincent M. Risch	"	653	23.10x98	250	5,957	5,000	10,957	..	P / S
Bruce F. Nichols	At Mason & Risch's	..	....	..	..	..	..	400	P
Harry Power	John Mulvey	659	24x65	225	5,400	2,150	7,550	1,500	S
Florence M. Watt	"	657	18.6x65	150	2,775	425	3,200	300	P
Arthur Arkell	"	659	18.6x88	170	3,145	55	3,200	..	P
William J. Guy	"	661	18.8x94	180	3,359	650	4,009	300	P
John White	William Walsh	663	17x94	180	3,060	600	3,660	150	P
Thomas Hardy	"	665	17.2x94	180	3,089	600	3,689	1,000	P
"	"	667	18x94	180	3,240	800	4,040	..	P
Vacant lot	R. A. Graydon	..	26x96	180	4,680	..	4,680	..	P
Margaret McKay / Wilhelmina McKay	Margaret McKay and Wilhelmina McKay	673	13x94	180	2,340	300	2,640	150	P
Daniel Johnson / Florence Arthur	"	675	13x94	180	2,340	300	1,640	100	P
							1,000	..	P
Robert C. Williamson	Christie M. Webb	677	13.10x94	180	2,489	700	3,189	300	P
John Saunders	"	679	13.10x94	180	2,489	700	3,189	100	P
Charles Gentleman	Willliam Thompson	681	16.9x94	180	3,015	600	3,615	300	P
James Trueman / William Trueman	"	683	26x94	180	4,680	400	5,080	900	P
		685							
Patrick Hunter	Elmes Henderson	687	14x94	180	2,520	500	3,020	300	S
Joseph Goldringer	"	689	14x94	180	2,520	500	3,020	300	P
George Harding	"	691	14x94	180	2,520	500	3,020	250	P
Thomas A. Wilson	Thomas A. Wilson	693	20.10x94	180	3,749	1,200	4,949	400	P
Richard Jose	Richard Jose	695	20.10x94	180	3,749	1,300	5,049	500	P
News Printing Co.	"	697	20.6x94	180	3,690	1,035	2,725	..	P
T. N. Scripture	At News Printing Co.	..	....	..	..	..	..	500	P
Thomas Kiddle and Wm. Kiddle	Richard Jose 1st Flat	..	....	..	..	..	1,000	..	P
Wm. T. James	" 2nd Flat	..	....	..	..	..	1,000	..	P
John Smeall	Thomas Allison	699	20.9x99	180	3,735	1,800	5,535	500	P
Thomas Chantler	Thomas Chantler	701	21.4x94	180	3,839	600	4,439	200	P
Robert Freeman	George F. McKenzie	703	21.9x94	180	3,915	500	4,415	500	P
Selvatore D'Ferari	Joseph Golding	705	13.2x94	180	2,369	250	2,619	200	S
D'Ferari Angelo	"	707	13.2x94	180	2,369	250	2,619	200	S
Cecil Clarkson	" ½ of	709	26.3x94	180	4,725	300	2,525	..	P
Harris Berry	" ½ of	709	....	..	..	..	2,500	..	P
William T Gibson	Standish D. Wilson	711	16.6x94	180	2,970	200	3,170	250	P
Sampson Cubbidge	"	713	16.6x94	180	2,970	200	3,170	200	P
William P. Sanigar	"	715	19x94	180	3,420	400	3,820	250	P
Mary Christie	John Bilton	717	14x94	180	2,520	400	2,920	.	S
James Weeks	"	719	12.8x94	180	2,279	350	2,629	100	P
George Everist	Maxfield Sheppard	721	26x94	180	4,680	1,200	5,880	250	P
William Dilworth	Grace McLaughlin	729	26x94	200	5,200	50	3,600	400	S
William White	" Rear	729	....	..	..	..	550	..	P
David Christie	" Rear	729	....	..	..	..	550	..	P
William R. Bell	" Rear	729	....	..	..	..	550	..	P
Joseph Emery	Joseph Emery	731	15x94	200	3,000	400	3,400	400	P
James Walton	"	733	26x94	150	3,900	100	4,000	..	P
James W. Whittington	"	735	26x94	150	3,900	100	4,000	..	P
William P. Keiran / Samuel McAdam	Ignatius Cockshutt, Jane Laycock and John Leeman	737	44x94	150	6,600	50	6,650	600	S / P
Daniel McCurdy / Michael McCurdy	Jennie D. Cameron	745	22x94	150	3,300	500	3,800	400	S
		747							
Patrick Burns	William Christie	749	22x94	150	3,300	1,400	4,700	300	S
Michael Nolan	Michael Nolan	751	23.9x94	150	3,562	1,800	5,362	600	S

Occupant.	Owner.	Street or Lot No.	Size of Lot	Rate per foot.	Value of Land.	Value of Buildings.	Total Value.	Occupant's Income.	Pub. Sch. Sep. Sch.
				$	$	$	$	$	
Vacant lot	Michael Nolan Lot	7	22x94	150	3,300	..	3,300	..	S
Robert N. Sheppard	Lachlan McFarlane, D.D	757	25x94	150	3,750	1,200	4,950	300	P
Eu lid Avenue Meth. Ch.	Trustees Euclid Ave. Methodist Church	..	78x94	150	11,700	25,000	36,700	exm't	..
Re . Geo. Webber	"	771	32.6x94	150	4,875	1,600	4,475	400	P
Vacant store	Ernest Smith	773	16.5x94	150	2,461	3,000	5,461	..	P
"	Kenneth Murdock and Thos. Wilson	775	16.5x94	150	2,461	3,000	5,461	..	P
James Sykes	"	777	16.5x94	150	2,461	3,000	5,461	400	P
Christopher Wood	Annie and William Parsons	779	16.8x94	150	2,499	3,000	5,499	100	P
Vacant store	John Fisken	781	16.8x94	150	2,499	3,000	5,499	..	P
Edward J. Henry	Edward J. Henry	783	16.11x94	150	2,536	3,000	5,536	1,000	P
Vacant store	F. W. Radcliff	785	16.11x94	150	2,536	3,000	5,536	..	P
John B. B aks	John B. Banks	787	17x97	150	2,550	2,200	4,750	400	P
Henry M n	Henry Mason	789	17x97	150	2,550	2,200	4,750	500	P
James Fitzpatrick	George St. Leger	791	12.7x97	150	1,887	400	2,287	500	S
"	"	793	12.7x97	150	1,887	400	2,287	..	S
Samuel Wright	"	795	12.7x67	150	1,887	400	2,287	240	P
Carmelia Rossa	"	797	12.7x97	150	1,887	400	2,287	100	S
William H. Pepler	George A. Cox, Robt. Jaffray and Fred. J. Stewart	799	15x97	150	2,250	500	2,750	400	P
John Flowers	"	801	15x97	150	2,250	500	2,750	..	P
Michael Powers	"	803	14x97	150	2,100	500	2,600	300	S
Vacant store	"	805	14x97	150	2,100	500	2,600	..	P
W. J. Robinson	"	807	14x97	150	2,100	500	2,600	..	P
William Axford	"	809	14x97	150	2,100	500	2,600	200	P
John Townsend	"	811	14x97	150	2,100	500	2,600	..	P
Alfred Thorne	Arthur Ardagh and Arthur Leonard	813	16.8x97	150	2,499	600	3,099	400	P
"	"	815	16.8x97	150	2,499	600	3,099	..	P
James E. Deitch	"	817	16.8x97	150	2,499	600	3,099	600	P
Nicholas Noble	"	819	17.8x97	150	2,649	600	3,249	100	P
Richard Hall	"	821	16x97	150	2,400	600	3,000	100	P
William Higgins	"	823	16.3x97	150	2,437	600	3,037	..	P
John Dee	A. M. Clarkson	825	12.6x97	150	1,875	400	2,275	100	S
Maggie Van Norman	Jacob Singer	827	12.6x97	150	1,875	400	2,275	..	P
Mary A. Hiscot	Mary A. Hiscot	829	12.6x97	150	1,875	400	2,275	..	P
William Hunt	Shederack Fawkes	831	12.6x97	150	1,875	400	2,275	200	P
Edward Reeves	Edward Reeves	833	15.4x97	150	2,299	500	2,799	200	P
Patrick Rogers	Patrick Rogers	835	15.4x97	150	2,299	500	2,799	200	S
Carter Whiting	T. C. Milligan	837	15.4x97	175	2,683	500	3,183	100	P
Vacant lot	Sutherland Stayner	..	50x110	175	8,750	..	8,750	..	P
"	"	..	72x110	140	10,080	..	10,080	..	P
"	Toronto Real Estate Investment Co	..	105x110	140	14,700	..	14,700	..	P
"	City f Toronto; W. H. C. Kerr, Lessee	..	72.9x110	140	10,185	..	10,185	..	P
Lawrence J. Cosgrave	" .... Rear	..	104.9x100	25	2,619	..	2,619	..	S
Vacant land	"	..	66x200	150	9,900	..	9,900	exm't	..
C. A. Snow	John Carter	875	19x200	150	2,850	3,900	3,750	..	P
Vacant flats	" .... Over	875	....	..	..	..	3,000	..	P
Vacant store	"	877	18.3x200	150	2,737	3,700	3,437	..	P
Vacant flats	" .... Over	877	....	..	..	..	3,000	..	P
"	" .... Over	881	....	..	..	..	2,000	..	P
Vacant store	" ..... Pn.	881	14.8x200	150	2,199	2,800	2,999	..	P
Captain G. W. Carter and Nicholas Hardy	" ..... Pn	883	18.4x200	150	2,749	2,300	2,049	..	P
Vacant flat	" ..... Pn.	883	....	..	..	..	1,500	..	P
Albert Hill	" ..... Pn.	883	....	..	..	..	1,500	..	P
James Murrell	" ..... Pn.	887	....	..	..	..	1,000	..	S
John Barker	" ..... Pn.	887	....	..	..	..	1,000	..	P
Vacant store	" ..... Pn.	887	14.6x200	150	2,175	1,800	1,975	..	P
Henry T. Large	" ..... Pn.	889	18x200	150	2,700	2,300	2,000	250	P
Vacant flat	" ..... Pn.	889	....	..	..	..	1,500	..	P
Marian McHugh	" ..... Pn.	889	....	..	..	..	1,500	..	S
Vacant lot	" ..... Pn.	893	....	..	..	..	1,000	..	P
Helen Austin	" ..... Pn.	893	....	..	..	..	1,000	..	P
Vacant store	" ..... Pn.	893	14.7x200	150	2,187	1,800	1,987	..	P
"	"	895	17x200	150	2,550	2,200	4,750	..	P
Vacant ground	"	..	24.6x200	150	3,675	..	3,675	..	P
John Carter	"	899	66x200	150	9,900	2,000	11,900	..	P
Mary A. Farr	Charlotte Farr and Mary A. Farr	905	57x200	150	8,550	1,800	10,350	..	P
Vacant house	Land Security Co	911	20x104	125	2,500	1,000	3,500	..	P
"	"	913	14.6x104	125	1,812	700	2,512	..	P
William Johnson	Thomas Hardy	915	14.6x104	125	1,812	700	2,512	..	P
George Roberts	"	917	14.6x104	125	1,812	700	2,512	..	P
Jane Dear	William Nixon	919	14.6x104	125	1,812	700	2,512	..	P
Vacant store	William Brand	921	14.6x104	125	1,812	700	2,512	..	P
"	Joseph J. Davies	923	14.6x104	125	1,812	700	2,512	..	P
"	"	925	14.6x104	125	1,812	700	2,512	..	P
William Guthrie	William Brand	927	14.6x104	125	1,812	700	2,512	..	P
Mary J Mallon	Moses Gordon	929	20.3x104	125	2,531	1,400	3,931	100	S
Andrew Bates and John Dodds	"	931	20.3x104	150	3,037	1,500	4,537	2,000	P
James Wadsworth	James Wadsworth	933 935	45.7x100	150	6,837	1,200	8,037	..	P
Vacant house	Land Security Co	937	16.6x104	100	1,650	600	2,250	..	P
Michael Carter	"	939	16.6x104	100	1,650	600	2,250	..	S
William Atkinson	"	941	16.6x104	100	1,650	600	2,250	..	P
Richard Begley	"	943	16.6x104	100	1,650	600	2,250	..	S
Peter Stafford	"	945	16.6x104	100	1,650	600	2,250	..	S
Henry F. Perry	"	947	16.6x104	125	2,062	600	2,662	..	P

Occupant.	Owner.	Street or Lot No.	Size of Lot.	Rate per foot.	Value of Land.	Value of Buildings.	Total Value.	Occupant's Income.	Pub. Sch. Sep. Sch.
				$	$	$	$	$	
Vacant land	Ontario Government	..	117.4x130	125	14,666	..	14,666	exm't	..
"	Land Security Co.	..	117.4x130	125	14,666	..	14,666	..	P
"	"	..	134.10x130	125	16,854	..	16,854	..	P
"	Ontario Government	..	134.10x130	125	16,854	..	16,854	exm't	..
Toronto Insane Asylum	"	..	43½ acres	10000	435,000	300,000	735,000	exm't	..
Daniel Clark	At Lunatic Asylum	..	....	..	..	..	..	2,000	P
Humphrey Buchan	"	..	....	..	..	..	..	1,100	P
Frederick W. Cane	"	..	....	..	..	..	..	400	P
Thomas J. Tracy	"	..	....	..	..	..	..	1,400	S
William Tracy	"	..	....	..	..	..	..	400	S
Charles Gibbs	"	..	....	..	..	..	..	400	P
Robert Blair	"	..	....	..	..	..	..	350	P
Peter Trewern	"	..	....	..	..	..	..	340	P
Vacant land	Land Security Co	..	137.7x130	125	17,197	..	17,197	..	P
"	"	..	137.7x130	125	17,197	..	17,197	..	P
"	"	..	107.6x130	125	13,437	..	13,437	..	P
John Abell and H. Abell	John Abell	..	6.54-100 a.	8,000	51,320	13,700	65,020	10,000	P
John Nash	At John Abell's	..	....	..	..	..	..	320	S
James Keswick	"	..	....	..	..	..	..	350	P
Alexander Williams	"	..	....	..	..	..	..	400	P
John Vanderhoof	"	..	....	..	..	..	..	350	P
Ontario Coal Co.	John Abell; John R. Bailey, Lessee	1193	132x150	120	9,000	300	9,300	..	P
Edward Terry	Grand Trunk Railway and Edward Terry	..	15x11	5	75	300	375	..	P
Alfred Whillans	Grand Trunk Railway and Alfred Whillans	..	15x11	5	75	300	375	..	P
John Maloney	Grand Trunk Railway and John Maloney	..	15x11	5	75	300	375	..	S
Grand Trunk Ry	Grand Trunk Railway	..	....	..	..	700	700	..	P
John W. Webster	At Canadian Pacific Railway	..	....	..	..	..	..	600	P
David Preston	"	..	....	..	..	..	..	600	P
N. Glendenning	"	..	....	..	..	..	..	320	P
YONGE STREET—West	Side, South End.								
William Dineen	William Dineen	74	38x90	2,000	76,000	5,000	30,000	7,000	S
Augustus Abner	At William Dineen's	..	....	..	..	..	..	500	P
Christopher J. Hohl	"	..	....	..	..	..	..	600	P
Samuel J. Dixon	William Dineen ..... Pn.	76½	80x60 / 16x40	..	..	.	15,000	..	P
James Pane	" ..... Pn.	78	10x40	..	..	..	7,000	..	S
John P. McKenna	" ..... Pn.	80	20x40	..	..	..	15,000	1,000	S
William J. Eccleston	" ..... Pn.	80½	10.8x40	..	..	..	7,000	..	P
Electric Despatch Co.	" ..... Pn.	82	10.8x40	..	..	..	7,000	600	P
Melvin M. Rosebergh	At Electric Despatch Co	..	....	..	..	..	..	600	P
W. G. Ranton	"	..	....	..	..	..	..	1,200	P
Metallic Roofing Co.	Alfred A. Stanton ..... Rear	84	77x58	100	7,700	2,000	9,700	5,300	P
William J. Brown	At Metallic Roofing Co	..	....	..	..	..	..	350	P
John O. Thorne	"	..	....	..	..	..	..	350	..
Andrew Lander and James Lander	" .... Rear	84	....	..	..	..	..	800	P
James W. Paton	James Crowther	84	22x80	900	19,800	2,500	22,300	3,000	P
James Eaton	"	86	21.6x80	900	19,350	2,500	21,850	2,000	P
Lemuel B. Felcher and Edwin Bond	"	88	21.6x80	900	19,350	2,500	21,850	2,500	P
Harry A. Collins	"	90	21.6x80	900	19,350	2,500	21,850	1,200	P
George A. Weese	B. Homer Dixon	92	21.6x80	900	19,350	2,500	21,850	500	P
Harry M. Ryan	At G. A. Weese's	..	....	..	..	..	..	350	P
Thomas MacEnice	"	..	....	..	..	..	..	350	P
Thomas H. Cleghorn	Estate of late Wm. Cawthra; T. N. Cleghorn, Lessee	94	29.6x145	1,000	29,500	..	29,500	2,000	P
Samuel May		96	9.10x145 / 19.8x145	1,000 / 250	14,745	..	13,500	2,000	P
Eliza Walker	Pn.	98	9.10x145	750	7,372	900	8,272	1,500	P
George A. Bingham	Pn.	100	9.10x145	750	7,372	900	8,272	1,500	P
Upper Canada Tract Soc.	Upper Canada Tract Society.	102	14.6x145	1,000	14,500	5,000	19,500	5,000	P
Upper Canada Bible Soc.	Upper Canada Bible Society.	..	14.6x145.	1,000	14,500	5,000	19,500	5,000	P
John Young	At Upper Can. Bible Society.	..	....	..	..	..	..	1,600	P
John H. Nesbitt	"	..	....	..	..	..	..	500	P
James M. Robertson	"	..	....	..	..	..	..	1,040	P
Toronto News Co.; George Darby	Upper Canada Bible and Tract Society	104 / 106	22.8x145	1,000	22,660	4,000	26,660	10,000	P
T. A. Gregg	At Toronto News Co.	..	....	..	..	..	..	1,200	P
Charles M. Pirie	"	..	....	..	..	..	..	400	P
Charles M. Ryan	"	..	....	..	..	..	..	320	S
David Hastings	"	.	....	..	..	..	..	320	P
C. N. Calger	"	..	....	..	..	..	..	320	P
W. H. Parr	"	..	....	..	..	..	..	320	P
Horatio Hockins	"	..	....	..	..	..	..	320	P
John Bland	Estate of late Robt. Walker.	108	16x145	..	16,000	1,500	17,500	1,200	P
Thomas Millar	At John Bland's	..	....	..	..	..	..	1,020	P
Vacant store	Estate of late Robt. Walker; John R. Carlow, Lessee	110	16.4x145	..	16,330	1,500	17,830	..	P
Josephine Bothwell	Joseph Walker	112	16.4x145	..	16,330	1,500	17,830	800	P
John Bertram and Alex. Bertram	Jas. B. Ryan	114	23.9x145	..	23,750	5,000	28,750	5,000	P
Henry Kent and John Gowan	Frederick J. D. Smith	116	24x145	1,100	26,400	6,000	32,400	8,000	P
R. W. McClain		..	....	..	..	..	..	400	P
Eldridge Stanton	Over	116	....	..	..	..	..	1,200	P

Occupant.	Owner.	Street or Lot No.	Size of Lot.	Rate per foot.	Value of Land.	Value of Buildings	Total Value.	Occupant's Income.	Pub. Sch. P. Sep. Sch. S.
				$	$	$	$	$	
William Tasker	George, Joseph and Sarah Sheard	118	27.6x66.3	850	23,375	3,300	18,000	3,000	P
Joseph B. Tasker									
John A Nesbitt	"	120	....	..	..	..	1,000	600	P
Wm. McMaster, jr., and Thomas W. Brady	"	..	....	..	..	..	1,000	.	P
John C. Laidlaw	"	..	....	..	..	..	1,000	400	P
E. W. Moyer	"	..	....	..	..	..	1,000	400	P
Matthew Sheard	"	..	....	..	..	..	2,675	600	P
F. J. Prior	"	..	....	..	..	..	1,000	400	P
John Raines	"	..	....	..	..	..	1,000	500	P
William R Vardon	"	122	13.5x100	700	9,387	1,400	10,787	1,000	P
John Wilson	"	124	12x100	700	8,400	1,200	9,600	850	P
Jane W. Ovens	"	126	25.7x100	700	17,906	2,500	20,406	1,500	P
Joseph W. Davis	Mrs. Fanny Tyner and Rev. Robt. Knowles	128	14.1x100	700	9,856	1,000	10,856	1,250	P
Charles N. Varcoe	"	130	14.1x100	700	9,856	1,000	10,856	1,050	P
George F. Sproule	James Atcheson	132	22x90	650	14,300	3,500	17,800	3,000	P
Alex. Mullin and William Muir	Estate late Wm. Cawthra	134	20x100	700	14,000	2,000	16,000	3,000	P
William A. Thompson	Estate of late Wm. Cawthra; Wm. A. Thompson, Lessee.	136	28x159	850	23,800	7,000	24,800	2,000	P
Maniel Wilmot	1st Flat	..	....	..	..	..	1,000	600	P
John C. Huton	Estate of late Wm. Cawthra; Wm. A. Thompson, Lessee.	..	....	..	..	..	1,000	..	P
Samuel J. Dixon	"	..	....	..	..	..	1,200	..	P
M. F. Hale & Co	" .... Rear	..	....	..	..	..	1,800	600	P
Frank Hewson	"	..	....	..	..	..	1,000	..	P
Toronto Willard Tract Depository	Willard Tract Depository	142	27x80	700	18,900	1,500	20,400	12,000	P
Archer G. Watson	At Willard Tract Depository.	..	....	..	..	..	1,800	..	P
Alfred Sandham	"	..	....	..	..	..	1,200	..	P
Patrick Higgins	Estate of late Eliza Smith	144	27x80	600	16,200	1,300	17,500	1,500	S
John Bilton	Estate of late Joseph Sheard.	146	16x90	600	9,600	900	10,500	1,000	P
Isaac Amburst	"	146½	11x90	600	6,600	500	7,100	500	P
Charles Carnegie	Martha Carty	148	13.6x90	600	8,100	1,000	9,100	2,000	P
Alex. R. Lorrimer	"	150	13.6x90	600	8,100	1,500	9,600	1,500	P
Patrick Curran	Estate of late Robt. Steward.	152	13.6x90	600	8,100	1,000	9,100	500	S
Helen M. Mallory	"	154	13.6x90	600	8,100	1,000	9,100	600	P
William McVeain	"	156	18x90	600	10,800	2,000	6,800	1,000	P
Robert May	" .... Over	156	....	..	..	..	6,000	200	P
Vacant store	Estate of late Eliza Smith	158	22x78	700	15,400	2,400	17,800	..	P
Dennis O'Connor	Isabella Wylie	160	17.6x56	650	11,375	300	11,675	1,200	S
Dominick Merrick	"	162	17.6x56	500	8,750	300	9,050	600	S
Oscar H. Phillips	Estate of late Elizabeth Price.	164	19.8x60	500	9,830	1,600	7,430	400	P
Stephen Tidy and Charles J. Tidy	"	..	....	..	..	..	2,000	..	P
Richard Barnden	"	..	....	..	..	..	2,000	360	P
Charles Love	"	163	14.6x60	500	7,258	1,000	8,250	1,500	P
Ambrose Kent and Benjamin Kent	Ambrose Kent	168	22.3x122	650	14,462	1,000	24,462	7,000	P
William Wilkinson	At Kent Bros	..	....	..	..	..	..	400	P
William Wellwood	Estate late Richard Harris	170	13.3x150	700	9,275	350	9,625	300	P
William B. Cook	"	170½	11.3x150	700	7,875	300	8,175	800	P
John Wanless	Estate late Richard Harris; John Wanless, Lessee	172	24x150	700	16,800	3,500	18,000	4,000	P
Frank H. Sefton	Estate late R. Harris....Over	172	....	..	..	..	2,300	600	P
Robert Simpson	John Wanless	174	41.6x100	600	24,900	7,250	32,150	25,000	P
"	Frances Doyle	176	28x100	900	25,200	6,000	31,200	..	P
A. R. Parsons	At R. Simpson's	..	....	..	..	..	..	600	P
BAY STREET—East Side, South End.									
Hugh Brown and J. C. Beavis		99	....	..	..	..	..	800	P
John Paisley		99	....	..	..	..	..	400	P
Wilfred McMillan & Thos. E. Carberry		99	....	..	..	..	..	800	P
London & Canad'n Loan Agency Co	London & Canadian Loan Agency Co. and Wm., Sam., Miriam and Eliza. Rogers	..	58x104	300	17,400	55,000	72,400	63,000	P
J. F. Kirk	At London & Canadian Loan Agency Co	..	....	..	..	..	..	3,500	S
V. B. Wadsworth	"	..	....	..	..	..	..	3,500	P
William Wedd, jr	"	..	....	..	..	..	..	1,500	P
Arthur Hill	"	..	....	..	..	..	..	1,200	P
New York Life Ins. Co		99	....	..	..	..	..	1,200	P
C. M. Sterling	At New York Life Ins Co	..	....	..	..	..	..	400	P
George M. Ross; W. G. Cameron; J. A. McAndrew; G. F Cane		99	....	..	..	..	..	2,400	P
Robert Thompson & Co		99	....	..	..	..	..	400	P
Willis Chipman		99	....	..	..	..	..	600	P
O. Howland; Frank Arnoldi; Mervyn McKenzie; Edmund Bristol		..	....	..	..	..	..	6,000	P
John R. Sawle		99	....	..	..	..	..	400	P
John McA. Griffith		99	....	..	..	..	..	400	P
John McArthur and Alex. McArthur		99	....	..	..	..	..	4,000	P

Occupant.	Owner	Street or Lot No.	Size of Lot.	Rate per foot.	Value of Land.	Value of Buildings.	Total Value.	Occupant's Income.	Pub Sch. P. Sep. Sch. S.
				$	$	$	$	$	
Harcourt P. Gowan	London & Can. Loan Agency Co. and Wm. Rogers, Sam. Rogers, Miriam Rogers and Elizabeth Rogers	107	31x104	300	9,300	1,000	10,300	..	P
Alfred Stockford	James Matthews	100	58.6x183 5.6x125	325 300	20,662	4,000	24,662	2,000	P
R. Waterhouse	William Wilson	111	....	..	..	..	750	200	P
Samuel Wilson	"	113	....	..	..	..	1,250	1,500	P
William Wilson	"	115	34.6x125	300	10,350	2,000	10,350	3,000	P
"	"	117	40x72	250	10,000	3,600	13,600	..	P
James McIntosh	At William Wilson's	..	....	..	..	..	..	400	P
John Orr	"	..	....	..	..	..	..	400	P
John Shiers	Sarah J. Brett; Geo. Proctor, Lessee	119	20x92	250	5,000	1,800	6,800	400	S
George Proctor	George Proctor	121	20x47	230	4,600	2,200	6,800	1,500	P
Mark R. Derrick	Sarah J. Brett; Geo. Proctor, Lessee ... Rear	121	20x35	70	1,400	400	1,800	400	S
Vacant store	J. E. Thompson ... Pn.	125	....	..	..	..	2,700	..	P
Lancelot B. Montgomery	" ... Pn.	127	....	..	..	..	2,700	3,000	P
George W. Saddler	" ... Pn.	129	....	..	..	..	2,700	2,500	P
William Sutton	" ... Pn.	131	....	..	..	..	2,700	..	P
Thomas W. Old	" ... Pn.	133	....	..	..	..	2,700	1,000	P
James Cropper	Edmund E. Sheppard	135	25x82	..	5,625	300	5,925	200	P
Bay Street Fire Hall	City of Toronto	..	52x82	..	13,000	6,000	19,000	exm't	..
James Ashfield	At Bay Street Fire Hall	..	....	..	..	..	..	600	P
Charles Smedley	"	..	....	..	..	..	..	325	P
Robert Hunter	"	..	....	..	..	..	..	325	P
John Dixon	John Dixon	143	30x81.6 57x81.6	250 225	20,473	4,000	24,473	3,000	P
William Mallaby	At John Dixon's	..	....	..	..	..	..	310	P
William Forbes	Trustees of College of Physicians and Surgeons .. Pn.	157	....	..	..	..	3,000	1,000	P
John P. Jackson and Fred. R. James	" ... Pn	157	....	..	..	..	3,000	950	P
H. Y. Charlesworth and J. W. Selby	" ... Pn.	157	....	..	..	..	3,000	..	P
Division Court	" ... Pn.	..	....	..	..	..	4,000	..	P
Edmund H. Duggan	At Division Court	..	....	..	..	..	..	1,200	P
Charles P. Medland	"	..	....	..	..	..	..	400	P
T. B. Browning	Trustees of College of Physicians and Surgeons .. Pn.	..	....	..	..	..	3,000	600	P
Toronto Burying Ground Trust	" ... Pn.	..	....	..	..	..	6,000	..	P
Robert S. McMaster	At Toronto Burying Ground Trust	..	....	..	..	..	..	1,200	P
Joseph Heighington Thomas Urquhart Alexander J. Boyd	Trustees of College of Physicians and Surgeons .. Pn.		....	..	..	..	5,000	. 3,000	P P P
D. A. O'Sullivan F. A. Anglin	" ... Pn.	..	....	..	..	..	5,000	2,000	S
College of Physicians and Surgeons	"	8	87.8x97	400	35,066	70,000	59,465	exm't	..
Robert A. Pyne	"	..	....	..	..	..	..	1,200	P
Toronto Amateur Photographic Association	" ... Pn.	..	....	..	..	..	1,200	..	P
N. Gordon McKenzie	" ... Pn.	..	....	..	..	..	1,800	1,448	P
J. Gordon Jones	"	..	....	..	..	..	..	400	P
Hugh Johnston	" ... Pn.	..	....	..	..	..	1,800	400	P
Charles Unwin	" ... Pn.	..	....	..	..	..	4,000	1,375	P
F. L. Foster	"	..	....	..	..	..	..	400	P
H. B. Proudfoot	"	..	....	..	..	..	..	400	P
Canadian Educational Endowment Assoc'n; Jos. W. Spence	" ... Pn.	..	....	..	..	...	1,250	..	P
S. Alfred Jones	" ... Pn.	..	....	..	..	..	1,250	400	P
Warren Scharf Asphalt Paving Co.; Thomas M. Reinhardt	" ... Pn.	..	....	..	..	..	2,000	5,000	P
Vacant store	John J. Withrow	167	15x34	75	1,125	150	1,275	..	P
Hugh Mitchell	Emily E. Harris	169	15x34	75	1,125	150	1,275	..	P
John Willett	"	171	15.8x27	70	1,096	200	1,296	..	S
Henrietta Richards	"	173	15.8x27	70	1,096	200	1,296	..	P
William Skerritt	"	175	15.8x27	70	1,096	200	1,296	..	P
Stephen B. Bragbon	"	177	....	..	..	200	200	..	P
BAY STREET—West Side, South End.									
Vacant lot	Margaret G. Jones	..	11.3x85	260	2,925	..	2,925	..	P
James Watson	George Proctor ... Rear	..	31x104	100	3,100	4,000	3,000	2000	P
Taylor, Scott & Co.	"	..	....	..	.	..	4,100	..	P
Robert Bond	" ... Rear	114 to 116	86x36	50	4,300	1,000	5,300	..	P
Donald Craig	" .... Rear	..	67x70	80	5,360	6,000	7,360	1000	P
John Capell		..	....	..	..	..	2,000	..	P
American Watch Co.		..	....	..	..	..	2,000	..	P
James S. Russell	Sanderson Pearcy	114	13.8x108	300	4,098	2,500	6,598	3,000	P
George C. Challis	"	116	16.6x108	300	4,950	3,000	4,500	1000	P
Vacant flats	" .... Over	116	....	..	..	..	3,450	..	P
Belden Bros.; Reuben Belden	"	118	16.6x108	300	4,950	3,000	4,500	3000	P
Vacant flats	" .... Over	116	....	..	..	..	3,450	..	P

Occupant.	Owner.	Street or Lot No.	Size of Lot.	Rate per foot.	Value of Land.	Value of Buildings.	Total Value.	Occupant's Income.	Pub. Sch. P. Sep. Sch. S.
				$	$	$	$	$	
George C. Taylor and Geo. K. Scott	Sanderson Pearcy	120	22.3x108	300	6,675	3,500	10,175	4,000	P
Vacant store	"	122	16.4x108	300	4,899	3,000	7,899	..	P
William A. Lyon and Wm. G. Lyon	"	124	16.4x108	300	4,899	3,000	4,500	1,200	P
Wm. P. Smith	" .... Over	124	....	..	..	..	3,399	700	P
Ernest Popert	"	126	16.4x108	300	4,899	3,000	7,899	260	P
William G. Quigley	"	128	22.6x108	100	6,750	1,000	7,750	800	P
Sanderson Pearcy	Susan J. Grand	130 to 134	42x97	300	12,600	3,000	15,600	7,000	P
Edward Fielding	At Sanderson Pearcy's	..	....	..	..	..	..	400	P
Charles Haldenby	"	..	....	..	..	..	..	400	P
Sanderson Pearcy	Susan J. Grand	..	28x97	300	8,400	2,400	10,800	..	P
Jacob Abrams	Sanderson Pearcy	136	28x97	350	9,800	2,000	11,800	500	P
William F. Sexton	Charles R. Peterkin	146	30x104	250	7,500	100	7,600	500	P
Charles R. Peterkin	"	150	54x104	250	13,500	100	13,600	10,000	P
"	"	152 154	48.6x104	250	11,925	7,350	19,275	..	P
Robert Carrolls	Robert Carroll	..	50x114	100	5,000	2,500	6,500	..	P
James Smith	"	..	....	..	..	..	1,000	..	P
TEMPERANCE STREET	**North Side.**								
Joseph Keitch	John Carrick and Elizabeth Carrick ....Rear	156	60x80	60	3,600	300	3,900	..	P
BAY STREET—West Side (Continued).									
William Whitworth, Ernest Restall	John Dill	156 158	24x90	230	6,000	1,100	7,100	300	P
Toronto Press Club	John Ross Robertson	160	24x90	225	5,400	1,400	6,800	..	P
Joseph Adams	C. R. Ayres, Mary E. Ayres, A. McBride & H. J. Boyd	162	21.5x90	225	4,817	1,400	6,217	..	P
Thomas Graydon	"	164	21.1x94	225	4,743	1,300	6,043	..	P
Chas. R. Cuthbertson, M.D	"	166	21.1x94	225	4,743	1,300	6,043	310	P
George Shannon	Executors of Joseph Tolfrey	168	21.1x94	225	4,743	1,300	6,043	..	P
Henry Pollard	Margaret A. Carrick	170	21.6x94	225	4,837	1,300	6,137	..	P
Andrew W. Carrick	Andrew W. Carrick	172	21.6x94	300	6,450	3,000	9,450	1,000	P
Jesse McQuaig	Sydney M. Flynn and Archibald Grant	178	19.9x60	250	4,937	400	5,337	..	P
Thomas Collins	"	180	19.9x60	250	4,937	400	5,337	..	P
Walter Playter	Archibald Grant	182	13.2x72	250	3,290	375	3,665	..	P
Mary Graham	"	184	17x72	250	4,250	500	4,750	..	P
James Iredale	Thomas Iredale	186	....	.	..	50	50	400	P
SHEPPARD STREET—East Side, South End.									
William Dixon, jr.	Harry Staines	7	16x100	80	1,280	500	1,780	..	P
William Towns	"	9	16x100	80	1,280	500	1,780	..	P
Frank A. Campbell, V.S.	Mary E. Campbell	13	32x100	80	2,560	2,000	4,560	..	P
John Dick	John Trebilcock	17	32x100	80	2,560	1,800	2,360	..	P
Albert Scriver	" .... Over	17	....	..	..	..	2,000	..	P
Robert Ayton	Robert Bond	19	32x100	80	2,560	200	2,760	..	P
Robert Bond	"	21 to 25	76x100	80	6,080	2,500	8,580	7,000	P
SHEPPARD STREET—West Side, South End.									
Harry Butler	Sanderson Pearcy	6	18x68	80	1,440	1,600	3,040	..	P
William Sutton	Robert G. Maclean	8	16x100	80	1,280	550	1,830	..	P
William Kenny	"	10	16x100	80	1,280	550	1,830	..	S
John Dandy	Thomas Tushingham .. Rear	8 10	27x41	15	405	150	555	..	P
John Walker	" .... Rear	8 10	27x41	15	405	150	555	..	S
James McGinnis	" .... Rear	8 10	27x41	15	405	150	555	..	S
James Kirkpatrick	" .... Rear	8 10	27x41	15	405	150	555	..	P
Samuel Woodhouse	Robert G. Maclean	12	32x100	80	2,560	450	3,010	..	P
Vacant house	Jane Anderson	..	32x100	80	2,560	500	3,060	..	P
A. C. Harvie	Langley & Burke	20	....	..	..	..	2,000	400	P
John C. Iredale	"	20	....	..	..	..	2,000	1,500	P
George Measures	"	22	....	..	..	..	1,500	500	P
George Moyer and Andrew McCaul	"	22	....	..	..	..	3,000	1,200	P
Charles G. Elrich and Wm. Pender	"	20	....	..	..	..	2,000	2,000	P
Richard Phelp, Robt. Watson, Fred. W. Cole and Alfred Eckhardt	"	..	....		..	..	10,000	7,500	P
Edmund Burke, Henry Langley	John E. Brooks and Betsy Brooks	..	208x164	130	32,240	16,000	27,740	..	P
Land in rear	Langley & Burke, Lessees	..	104x70	50	..	..	..	..	..
YORK STREET—East Side, South End.									
Leah Saunders	Henry Langley .....Pn.	101	12x80.8	175	2,100	1,300	2,600	200	P
William A. Thorpe	"	101 103	14x80.8	175	2,450	800 1,500	4,750	1,000	P
Arthur Hales	"	105	14x80	175	2,450	1,500	3,950	350	P

Occupant.	Owner	Street or Lot No.	Size of Lot.	Rate per foot.	Value of Land.	Value of Buildings.	Total Value.	Occupant's Income.	Pub Sch. P Sep. Sch. S
Mary Houston	Henry Langley	107	14x80	175	2,450	1,500	3,950	200	S
Moses Gorfinkel	"	109	14x80	175	2,450	1,500	4,950	500	P
William J. Loudon	Estate of H. B. Morphy .. Pn.	111	14x50	135	1,890	1,500	2,590	300	P
Henry Hulse	"	113	18.4x80 14x30	200 40	4,426	800 4,100	9,426	2,000	P
John Hunt	Ontario Industrial Loan and Investment Co	115	20x52	160	3,200	1,800 400	5,400	400	P
Adam Morse	"	117	14.7x52	125	1,822	400	2,222	.	P
—— Tangee	"	119	15.3x52	125	1,906	800	2,706	200	P
Harris Rosenthal	"	121	15.10x52	125	1,979	800	2,779	500	P
William H. Wells	"	123	14.10x52	125	1,854	800	2,654	..	P
Thomas Pendergast	"	125	15x52	125	1,875	800	2,675	..	S
William Lewis	"	127	21.9x52	125	2,719	1,200	3,919	150	P
Susan Simpson	"	129	16x50	125	2,000	800	2,800	..	P
Charles Reeve	"	131	17.6x52	125	2,187	1,000	3,187	600	P
Ellen Fitzgerald William Fitzgerald	"	133 135	30.9x52	180	7,155	3,000	10,155	1,000	S
Aaron L. Simon	Edward Gegg	137	21.6x62	200	4,300	150	4,450	200	P
Jos ph Galtin	"	139	14.6x62	125	1,812	100	1,912	..	S
Jacob Cadesky	"	141	14.6x62	125	1,812	100	1,912	300	P
Jas Ross	"	143	12.6x62	125	1,562	125	1,687	200	P
Julius Alexander	"	145	11x95	175	1,925	250	2,175	200	P
Charles Getting	"	147	12x95	175	2,100	300	2,400	..	P
Reuben Barnes	"	149	17.10x95	175	3,120	400	3,520	..	P
James Ross	"	151	27.7x95	175	4,826	600	5,426	150	S
Jacob Kopman	William H. and Walter G. Atkinson	1[illegible]	11.9x95	175	2,056	400	2,456	200	P
Michele Macchiarola	"	155	11.4x95	175	1,983	400	2,383	150	S
Aaron Wood	"	157	20.6x95	175	3,587	400	3,987	100	P
Maurice Levinski	" .... Rear	157	....	..	..	100	100	..	P
Jacob Samuels	" .... Rear	157	....	..	..	100	100	..	P
Harris Herman	Trustees of Helen Gordon	159	18.8x90	170	3,172	1,000	4,172	300	P
Abraham Oscellar	"	161	18x90	170	3,060	1,000	4,060	200	P
John O. Parker Myrtella Booth	Estate late Samuel Clarke	163 to 169	13.6x90 13.6x90 13.6x90 19.6x90	170 170 170 170	2,295 2,295 2,295 3,315	800 800 800 800	9,285 4,115	2,500	P P
"	" .. Rear	163 to 169	60x130	40	2,400	1,500	3,900	..	P
James Jordan	James Jordan	171	17x130	180	3,060	100	3,160	300	S
"	Estate late Michael Jordan	173	19.3x130	180	3,465	100	3,565	..	S
Henry Dorsey	Isaac B. Johnson	175	26x114	175	3,500	200	3,700	..	P
William B. Johnson	"	177	20x72.4	140	2,800	1,500	2,500 1,800	150 ..	P P
William Moore	" .... Over	177	....	..	..	..			
Harris Danielson	John Shaw	179	12.6x72	140	1,750	275	2,025	250	P
"	"	181	22x72	140	3,080	275	3,355	..	P
Harris Ginsberg	Deborah Foy	183	....	..	..	..	3,000	200	P
Fred. Couch and John Beamish	"	185	37x95	200	7,400	1,500	3,900	..	P
Albert Brecken	" .... Rear	185	....	..	.	..	2,000	250	P
Jacob Draimin	Sophia Dolmage	187 189	41x36	120	4,920	500	5,420	500	P
Vacant house	"	191	21.6x36	90	1,935	200	2,135	..	P
Samuel Singer	George Strathy	193	12.2x36	90	1,094	250	1,344	125	P
Vacant st re	"	195	12.2x36	90	1,094	250	1,344	..	P
Gasway Addison	"	197	12.2x36	90	1,094	250	1,344	..	P
Edward Hunt	"	199	12.2x36	90	1,094	250	1,344	..	P
Morris Goldstein	William Gillam	201	26.8x82	160	3,306	400	3,706	400	P
Henry Dabney	Harriet Dabney	203	14.3x82	160	2,280	300	2,580	..	P
Isaac Bernhardt	Jacob Singer	205	14x46	100	1,400	200	1,600	200	P
David Lamont	"	207	....	..	..	..	1,600	..	P
Edward F. Wandell	"	209	....	..	..	800	800	200	P
George P. Sharpe	George P. Sharpe	106	15.[illegible]x96	175	2,740	3,330	7,735	1,200	P
Leopold Kurtz	" .....Pn.	108	15.5x96	175	2,740	1,665	4,405	500	P
Thomas H. Graham Eliza A. Graham Francis R. Graham	R. T. Sutton J. C. Palmer	110	20.8x96	175	3,615	1,500	5,115	1,000	P P P
James Carrol	"	112	19x96	175	3,325	1,200	4,525	..	S
Mary A. Armstrong	"	114	25.10x96	210	5,424	2,000	7,424	..	P
Alexander McKenzie and William J. McKenzie	Estate of Thos. Ingoldsby	116	15.6x50	160	2,480	300	2,780	600	P
Elias Vineberg	"	118	18x50	120	2,250	200	2,450	200	P
Mungo P. Huffman	David Walker	120	16.2x100	175	2,828	2,250	2,000	300	P
Cornelius Bouter	" .... Rear	120	....	..	..	..	1,078	..	P
Frederick Veitch	" .... Over	120	....	..	..	..	1,000	..	P
Charles Hall	" .... Over	120	....	..	..	..	1,000	..	P
Frederick W. Jarvis	"	122	16.2x100	175	2,828	2,250	3,078	800	P
John Johnston	" .... Over	122	....	..	..	..	1,000	..	P
Joseph H. Gill	" .... Over	122	....	..	..	..	1,000	..	P
Vacant shop	"	124	16.2x100	175	2,828	2,250	3,078	..	P
Vacant house	" .... Over	124	....	..	..	..	2,000	..	P
John H. Adam and Chas. Adam	"	126	16.2x100	175	2,828	2,250	3,078	1000	P
Vacant house	" .... Over	126	....	..	..	..	2,000	.	P
Francis W. Rohleder	"	128	15.8x100	175	2,740	1,000	3,740	200	S
Sarah Jones	"	130	15.6x100	175	2,712	1,000	3,712	200	P
Peter Green	"	132	15.6x100	175	2,712	1,000	3,712	200	S
Margaret Tobin	"	134	24.9x79	140	3,465	2,000	5,465	200	P
Henry Puddy and Edward Puddy	"	136	20.3x79	200	4,050	3,000	3,000	400	P
Ephraim McGee	" .... Over	136	....	..	.	..	4,050	..	S

Occupant.	Owner	Street or Lot No.	Size of Lot.	Rate per foot.	Value of Land.	Value of Buildings.	Total Value.	Occupant's Income.	Pub Sch. P. Sep. Sch. S
				$	$	$	$	$	
J. J. Dutton	Anderson R. Abbott	138	30.3x50	175	5,294	2,500	3,000	1000	S
Michael McAuliffe	"	140	....	..	..	..	3,000	950	S
Sarah Parker	" .. Over	138 / 140	....	..	..	..	1,794	..	P
Mary Bond	Jane Milligan	142	17.9x50	125	2,219	1,300	3,519	..	P
Patrick Nolan	William C. Fox	144	16.6x50	125	2,062	100	1,162	..	S
Solomon Woods	" .... Rear	144	....	..	..	..	1,000	..	P
Vacant store	"	146	10.4x50	125	1,291	100	1,391	..	P
William Cochrane	"	146½	10.4x50	125	1,291	100	1,391	200	P
Vacant house	Delia Wright	148	24.4x84	165	4,014	600	4,614	..	P
Max Jacobs	"	150	24.4x84	165	4,014	600	4,614	150	P
John Dorsay	Chloe Dorsay	152	15.10½x84	165	2,619	2,500	5,119	300	P
"	"	154	15.10½x84	165	2,619	2,000	5,119	..	P
Vacant store	P. G. Close	156	21.5x84	165	3,533	100	3,633	..	P
George Armstrong	"	158	21x108	180	3,780	1,600	3,380	..	P
Thomas Dean	" .... Rear	158	....	..	..	..	2,000	800	P
Patrick McGinnis	"	160	21x94	175	3,675	200	3,875	150	S
Robert Robertson	"	162	21x94	175	3,675	200	3,875	..	P
Thomas Hastings	Thomas Hastings	164	16x94	175	2,814	500	3,314	..	P
John Mansell	Mary Kupitz	166	23x94	175	4,025	1,800	5,825	200	P
Unfinished building	Thomas Long	..	12.6x94	175	2,187	300	2,487	..	S
"	"	..	12.6x94	175	2,187	300	2,487	..	S
"	"	..	12.6x94	175	2,187	300	2,487	..	S
"	"	..	12.6x94	175	2,187	300	2,487	..	S
"	"	..	12.6x94	175	2,187	300	2,487	..	S
"	"	..	12.6x94	175	2,187	300	2,487	..	S
"	"	..	12.6x94	175	2,187	300	2,487	..	S
"	"	..	12.6x94	175	2,187	300	2,487	..	S
Louis Koerber	William Croft	182	12x94	175	2,100	600	2,200	100	P
Morris Marks	"	184	13.4x94	200	2,666	800	2,766	250	P
Allan Joey	" .. Over	182 / 184	....	..	..	..	1,200	..	P
York St. Public School	City of Toronto	..	82x84	200	16,400	15,500	31,900	exm't	..
James L. Hughes	At Public School Offices	..	....	..	..	..	..	2,500	P
William C. Wilkinson	"	..	....	..	..	..	..	2,000	P
Charles H. Bishop	"	..	....	..	..	..	..	2,000	P
Miss Olivia Dunn	"	..	....	..	..	..	..	350	P
Henry Brown	"	..	....	..	..	..	..	450	P
John T. Thompson	"	..	....	..	..	..	..	600	P
James Massey	Isaac Abbott	186	45.7½x84	175	7,083	700	8,683	200	S
SIMCOE STREET—East Side, South End.									
Vacant house	Clarke Gamble	105	94.4x92	70	6,603	600	7,203	..	P
Ann Daly	Ann Daly	109	19x57	60	1,140	300	1,410	..	S
John Harrison	"	111	16.3x57	45	731	300	600	..	P
Harris Marks	" .... Over	111	....	..	..	..	431	..	P
Vacant house	Elizabeth Myers and Charlotte Briton	113 / 115	33x85	60	1,980	500	2,480	..	P
Unfinished building	A. G. Strathy	..	80x85 / 40x84	60 / 80	8,000	3,000	11,000	..	..
John J. O'Connor	Estate of D. Patterson	..	22.6x112	90	2,025	1,300	3,325	1,000	S
Jennie Boyles	William W. Vickers	131	20.3x208	70	1,417	250	1,667	..	P
Toronto Dispensary	John J, Vickers	133	20.8x208	70	1,446	1,600	3,046	exm't	..
Hector McPhail	"	135	20.8x208	70	1,446	1,500	2,946	..	P
William McGill	William Magill	139	30x104 / 18x208	50 / 70	2,760	1,700	4,460	..	P
William Crawford	Catherine Barnes	141	30.3x52	40	1,210	700	1,910	..	P
James Oag	" .... Rear	141	30.3x52	10	302	350	652	..	P
Minturn Harrison, sr.	Thomas Mulholland	143	21.8x104	50	1,083	1,500	2,583	..	P
Margaret McConnell	"	145	21.8x104	50	1,083	1,500	2,583	..	P
William S. Moore	William Hearn	147	21.2x104	50	1,058	1,250	2,308	..	P
August Keiser	"	149	21.2x104	50	1,058	1,250	2,308	..	P
Vacant house	"	151	21.2x104	50	1,058	1,250	2,308	..	P
Michael B. Leary	"	153	21.2x104	50	1,058	1,250	2,308	..	S
William F. Gothard	"	155	21.2x104	70	1,481	1,500	2,981	..	P
Jennie Watson	Estate of John Harper	159	65x76	60	3,900	2,500	6,400	..	P
Wilson Johnston	T. Sutherland Stayner	163	46.8x84	60	2,799	1,000	3,799	200	P
James Menzies	"	165	45.3x84	60	2,715	1,400	4,115	..	P
SIMCOE STREET—West Side, South End.									
Thomas Hutchison	Thomas Hutchinson	128	56x65	50	2,800	3,320	6,120	3,100	P
Frederick Hutchinson	Frederick Hutchinson	130							
Robert Kennedy	Thomas Hutchinson	132	13.6x65	50	925	600	1,425	..	P
"	"	134	16.6x65	60	990	600	1,590	700	P
James Hobbs	Elizabeth Mallison	..	13.6x70	60	810	750	1,560	..	P
Amelia Middleton	"	136	13.6x70	50	675	750	1,425	..	P
George Pepper	Eliza Pretty	138	17.8x70	50	883	600	1,483	..	P
Mary A. Ball	"	140	17.8x70	50	883	600	1,483	..	P
Eliza Pretty	"	142	17.8x70	50	883	600	1,483	..	P
James Dicks	Prisoners' Aid Association	144	....	..	..	..	720	..	P
Prisoners' Aid Association	"	150	106x70	70	7,420	6,000	13,420	exm't	..
Edward Taylor	At Prisoners' Aid Association	..	....	..	..	..	..	350	P
Thomas Bell	Thomas Bell	..	104x104	80	8,320	1,500	9,820	3,370	P
Margaret Rickson	" .....Pn.	..	....	..	..	..	1,750	..	P
William Brown	" .....Pn.	..	....	..	..	..	1,750	..	P
JOHN STREET—East Side, South End.									
Edward Hanlan	Mrs. E. Hanlan	131	22.3x100	50	1,112	2,100	3,212	..	P
Vacant house	Sarah Roche	133	22.3x100	50	1,112	2,100	3,212	..	P
Catherine Cummings	Thomas Todd	135	20x100	50	1,000	2,100	3,100	..	S

Occupant.	Owner.	Street or Lot No.	Size of Lot.	Rate per foot	Value of Land.	Value of Buildings.	Total Value.	Occupant's Income.	Pub. Sch. P. Sep. Sch. S.
				$	$	$	$	$	
Louisa Hunter	Thomas Todd	137	24.9x100	50	1,237	2,100	3,337	..	P
Walter Craske	"	139	24.9x100	50	1,237	2,100	3,337	..	P
Sarah Dale and Eliza Dale	Sarah Dale and Eliza. Dale	143	72x100	55	3,960	3,000	6,960	..	P
JOHN STREET—West Side, South End.									
Sidney C. R. Crocker	Dr. Joseph Workman	86	21.6x140	50	1,075	1,500	2,575	..	P
John Taylor	John Taylor	88	21.6x140	50	1,075	1,500	2,575	..	P
William Gibson	Nicholas Maughan	90	21.6x140	50	1,075	1,500	2,575	..	P
William Pearce	Samuel R. Hunter	92	21.6x140	50	1,075	1,500	2,575	..	P
George P. Sharpe	George P. Sharpe	94	21.6x140	50	1,075	1,500	2,575	..	P
Arthur Tilly	George McMurrich	96	21.6x140	50	1,075	2,000	3,075	..	P
Theodore A. Heintzman	Theodore A. Heintzman	98	27x140	50	1,350	2,200	3,550	..	P
Annie L. Bender	Annie L. Bender	100	26x140	50	1,300	1,800	3,100	..	P
Jane McCarthy	Mrs. Dr. Barclay	102	26x140	50	1,300	1,800	3,100	..	S
Robert Scott	Alicia Mason	104	23x100	45	1,035	1,400	2,635	..	P
Elizabeth Gray	"	106	25x100	50	1,250	1,400	2,650	..	P
Christopher Terry	William Ryan	118	29x54	35	1,015	200	1,215	..	P
John Berwick	"	122	25.10x120	50	1,291	1,800	1,391	..	P
Vacant house	"	124	25.10x120	50	1,291	1,800	3,091	..	S
John Burns	John Burns	126	45.2x219	65	2,935	6,000	8,935	1,500	S
"	"	130	44.7x214	65	2,898	600	3,498	..	S
Daniel L. Cunningham	Frank P. Brouthers	132	18x104	50	900	1,100	2,000	..	S
George W. Tickell	"	134	18x104	50	900	1,100	2,000	..	P
Mary Linton	James Newton	136	51.3x104	50	2,562	2,300	4,862	..	P
Noah R. Grose	Noah R. Grose	140	23x104	50	1,150	500	1,650	..	S
William Smith	William Smith	142	23x104	50	1,150	500	1,650	..	P
Elizabeth Winters	Arthur W. Godson	144	27x74	50	1,350	2,400	3,750	..	P
Eliza W. Carlisle	" .... Rear	144	30x27	10	300	1,300	1,600	..	P
John S. Freeman	Henry Fogler	146	20.3x68	45	915	1,700	2,615	..	P
Helen Devlin	"	148	20.3x68	40	810	1,700	2,510	..	S
Elizabeth McCready	Elizabeth McCready	150	56.6x68	40	2,260	2,400	4,660	..	S
WIDMER STREET—East Side, South End.									
Edward Thompson	John Rennie	3	28x117	40	1,120	2,000	3,120	..	P
John Adams	John Adams	5	23x117	40	920	2,300	3,220	600	P
John Liddell	At John Adams'	..	....	..	..	..	..	250	P
Rebecca Mitchell	Richard West	7	19x94	35	665	1,200	1,865	..	P
Vacant house	"	9	19x94	35	665	1,200	1,865	..	P
Mrs. E. Dewar	"	11	19x94	35	665	1,200	1,865	..	P
George Campbell	"	13	16.6x94	35	577	1,000	877	..	P
George M. Rogerson	" .... Over	13	....	..	..	..	750	..	P
Charles Bayley	"	15	16.6x94	35	577	1,000	1,577	..	P
Joseph G. Somers	"	17	18x94	35	630	1,100	1,730	..	P
William C. Raymond	"	19	18x94	35	630	1,100	1,730	..	P
Richard Flannigan	"	21	17x94	35	595	1,000	1,595	..	S
Sarah Green	"	23	17x94	35	595	1,000	900	..	P
William Green	" .... Over	23	....	..	..	..	695	..	P
Sarah Fryer	"	25	17x94	35	595	1,000	1,595	..	P
Standish G. O'Grady	"	27	18x94	35	630	1,100	1,730	..	S
Charles Van Allen	William Gibson	29	20x94	35	700	1,100	1,800	..	P
James A. Campbell	James A. Campbell	31	22x94	35	770	1,400	2,170	..	P
Rachel Wilson	Richard West	33	20x94	50	1,000	1,700	2,700	1,000	P
WIDMER STREET—West Side, South End.									
Thomas W. Dyas	Thomas W. Dyas	4	60x59	30	1,800	3,500	5,300	..	P
William B. Scott	Joseph G. Somers	6	19.6x109	35	682	1,200	1,882	..	P
Henry Backton	William B. Capon	8	19.6x109	35	682	1,400	2,082	..	P
Henry S. Martin	"	10	19.6x109	35	682	1,200	1,882	..	P
James J. Keenan	"	12	19.6x109	35	682	1,200	1,882	..	S
Mathew Ryan	"	14	19.6x109	35	682	1,500	2,182	..	S
Vacant house	"	16	19.6x109	35	682	1,500	2,182	..	P
Donald Sutherland	"	18	21.8x109	35	758	1,200	1,958	..	P
Patrick Kearns	Owen Kearns	20	21.8x109	35	758	1,200	1,958	..	S
Joseph McGraw	Henry Graham	22	21.8x109	35	758	1,200	1,958	..	P
Milan Carl	Milan Carl	24	21.8x109	35	758	1,200	1,958	..	P
John Duthie / George Duthie	John Duthie and George Duthie	30	56.6x64	40	2,260	..	2,260	1,500	P
DRUMMOND PLACE—East Side.									
Vacant lot	W. H. C. Kerr	..	22x52	15	330	..	330	..	P
James Latimer	"	5	16.4x52	15	245	325	570	..	P
John D. Fitzgerald	"	7	16.4x52	15	245	325	570	..	S
Thomas Reardon	"	9	16.4x52	15	245	325	570	..	S
James Sherman	"	11	16.4x52	15	245	325	570	..	P
Henry Phillips	"	13	16.4x52	15	245	325	570	..	P
DRUMMOND PLACE—West Side.									
John Henegan	W. H. C. Kerr	2	17.3x60	15	259	291	550	..	S
Frederick Bennett	"	4	17.3x60	15	259	291	550	..	P
William Osborne	"	6	15.3x60	15	229	131	360	..	P
Thomas Murphy	"	8	15.3x60	15	229	131	360	..	S
PETER STREET—East Side, South End.									
Robert T. Sutton	Robert T. Sutton	81	116x137	45	5,220	4,000	9,220	..	P
John Boyd	William Jarman	87	21.8x137	45	975	1,750	2,725	..	P
Jane Kleiser	Jane Kleiser	89	21.8x137	45	975	1,750	2,725	..	P
Russell Inglis	Russel Inglis	91	21.8x137	45	975	1,750	2,725	..	P

Occupant.	Owner.	Street or Lot No.	Size of Lot.	Rate per foot.	Value of Land.	Value of Buildings.	Total Value.	Occupant's Income.	Pub. Sch. P. Sep. Sch. S
				$	$	$	$	$	
Vacant house	Russel Inglis	93	21.8x137	45	975	1,750	2,725	..	P
Harriett Wynn	Thomas H. Ince	95	30.8x137	45	1,380	2,400	3,780	..	P
Vacant house	"	97	26x137	50	1,300	2,400	3,700	..	P
Andrew Graham	John E. Brookes	101	20x120	45	900	500	1,400	..	P
Walter Ridley	"	103	14.4x120	45	645	300	945	..	P
James T. Mann	W. H. C. Kerr	105	17.3x60	30	517	500	1,017	..	P
Peter F. Coutts	"	107	17.3x60	30	517	500	1,017	..	P
John Allward	"	109	15.3x60	30	457	400	857	..	P
James Shofford	"	111	15.3x60	30	457	400	857	..	P
Emma Whitcombe	George Verrall	113	25.3x75	30	757	1,000	1,757	..	P
William Sleeth	"	115	25.3x75	30	757	1,000	1,757	..	P
Vacant house	" .. Rear	113 / 115	29x50	10	290	550	840	..	P
Edward Hemming	" .. Rear	113 / 115	46x50	10	460	550	510	..	P
James Moore	" .. Rear	113 / 115	....	..	..	..	500	..	S
Vacant lot	Patrick Connor	..	53x150	45	2,261	..	2,261	..	S
Patrick Connor	"	123	24.9x150	45	1,114	1,000	2,114	..	S
William Dine n	"	125	24.9x150	45	1,114	1,000	2,114	..	P
William J. Turner	William J. Turner	127	31x110	40	1,240	750	1,000	..	P
Elizabeth Hetherington	" .... Over	127	....	..	..	..	990	..	P
James Dunn	"	129	25x110	45	1,125	750	1,875	..	P
John Doherty	Fanny Tyner	131	21x82	40	840	700	1,540	..	P
William Powney	"	133	21x82	35	735	700	1,435	..	P
Fanny Tyner	"	135	38x82	35	1,330	1,600	2,930	..	P
PETER STREET—West	**Side, South End.**								
Vacant lot	Sheddon & Co.	..	52x144	45	2,340	..	2,340	..	P
Campbell Mackenzie	"	82	23.6x144	45	1,057	1,550	2,607	..	P
Sarah Bell	"	84	22.2x144	45	997	1,500	2,497	..	P
W. J. Obernier	Robt. M. Gilkinson	86	22.2x144	45	997	1,500	2,497	..	S
Bennett Cook	Bennett Cook	88	22.2x144	45	997	1,500	2,497	..	P
John English	John English	90	22.6x144	45	1,012	1,500	2,512	..	S
Clara Ferguson	Clara Ferguson	92	42x144	45	1,890	2,500	4,390	..	P
Maggie Finlay	Estate of late Lionel Yorke	94	30x144	45	1,350	1,800	3,150	..	S
William A. Smith	.... Rear	94	....	..	..	1,250	1,250	600	P
Rosanna Miller	Rosanna Miller	96	30.3x144	50	1,512	1,800	3,312	..	P
Thomas Holland	John Rennie	102	20x102	40	800	1,700	2,500	..	P
John C. Barr	"	104	20x102	40	800	1,700	2,500	..	P
Henry A. McMahon	"	106	20x102	40	800	1,700	1,500	..	S
Vacant house	"	108	20x102	40	800	1,700	2,500	..	P
John Rankin	Elizabeth Rankin	110	16.6x150	45	742	400	1,142	..	P
S. Cohen	"	112	15.6x150	45	697	400	1,097	.	P
Frank McDonald	"	114	18x150	45	810	500	1,310	..	P
William Henley	Charles Powell	116	20x150	45	900	1,600	2,500	..	P
Norman McCr mmon	"	118	15x150	45	675	1,400	2,075	..	P
John A. Wilkinson	"	120	15x150	45	675	1,400	2,075	..	P
William McKenzie	William McKenzie	122	25.2x75	35	881	900	1,781	..	P
Jessie Dixon	"	124	25.2x75	35	881	900	1,781	..	P
Vacant house	" .. Rear	122 / 124	50.4x75	10	533	300	833	..	P
John Whitehead	Arthur M. Bowman	126	16x100	40	640	2,000	2,640	..	P
Byron Kennedy	"	128	16x100	40	640	2,000	2,640	..	P
William Robins	Catherine Robins	130	19x100	45	855	2,150	3,005	..	P
CATHARINE STREET—	**South Side.**								
Unfinished building	Margaret Grimmon	7	25x50.4	25	625	1,000	1,625	..	P
"	"	9	25x50.4	25	625	1,000	1,625	..	P
Robert Stokes	James Wells	11	25x75	25	625	200	825	..	P
Richard Lavelle	" .... Rear	1	12.6x100	15	187	100	287	..	P
Samuel Bray	" .... Rear	2	12.6x100	15	187	100	287	..	S
Amelia Eales	Amelia Eales	13	25x175	40	1,000	250	1,250	..	P
Genrge Murchison	Estate of R. D. Murchison	19	50x175	40	2,000	200	2,200	..	P
Archibald G. Maclean	Isabella, Elizabeth and Mary Jane Maclean	..	2½ acres	8,000	21,333	400	21,733	..	P
CATHARINE STREET—	**North Side.**								
William De Podesta	Belinda Colberry	8	15x135	40	600	1,500	2,100	..	P
Ann Stafford	"	10	15x135	40	600	1,700	2,300	..	S
Henry Jordan	Henry Jordan	12	25x135	40	1,000	2,400	3,400	..	P
James Allan	James Allan	14	25x135	40	1,000	2,400	3,400	..	P
Annie Thompson	P. T. Trowern	16	17x135	40	680	1,100	1,780	..	P
John Lumsden	"	18	17x135	40	680	1,100	1,780	..	P
Louis Seniour	"	20	17x135	40	680	1,100	1,780	..	P
PETER STREET—West	**Side (Continued).**								
Annie L. McGrath	Annie L. McGrath	134	75x120	50	3,750	2,000	5,750	..	P
James Wing	James C. Hamilton	140	20x120	40	800	2,500	3,300	..	P
James Horrey	Oliver B. Sheppard	142	20x120	40	800	2,500	3,300	..	P
Margaret Sheridan	Mrs. A. M. Bowman	144	20x120	40	800	2,500	3,300	..	P
Thomas Patterson	Matthew Clark	146	20.11x80	35	733	600	1,333	..	P
Matthew Clark	"	148	20.11x80	35	733	600	1,333	..	P
CHARLOTTE STREET—	**East Side. South End.**								
John Gray, jr	George T. Blackbird	11	17.9x127	35	621	750	1,371	..	P
Sarah Ross	George Blackbird	13	17.9x127	35	621	750	1,371	..	P
William Ryan	"	15	18.9x127	35	656	800	1,456	..	P

Occupant.	Owner	Street or Lot No.	Size of Lot.	Rate per foot.	Value of Land.	Value of Buildings.	Total Value.	Occupant's Income.	Pub Sch. P. Sep. Sch. S.
				¢	$	$	$	$	
George Blackbird	George Blackbird	17	18.9x127	35	656	800	1,456	..	P
Bessie Ross	William Gray	19	19x127	35	662	850	1,515	..	P
Joseph Duff	"	21	18.7x127	35	650	800	1,450	..	P
William S. Hamilton	"	23	18.7x127	35	650	800	1,450	..	P
CHARLOTTE STREET—	WEST SIDE, SOUTH END.								
Vacant lot	John Smith and Samuel Johnson	..	69.6x100	35	2,432	..	2,432	..	P
William Rogers	Edward Kupitz	24	23.4x100	35	817	1,200	2,017	..	S
Vacant house	"	26	23.4x100	30	700	1,200	1,900	..	P
David O'Brien	"	28	23.4x100	30	700	1,200	1,900	..	S
Archibald J. Thompson	Archibald J. Thompson	30	80x50	25	2,000	3,400	5,400	..	P
SPADINA AVENUE—E	AST SIDE, SOUTH END.								
Lewis N. Evans	Blanche Evans	99	74.6x123	90	6,705	2,000	8,705	1,200	P
Robert Freeman	Angus Matheson	101	18.9x100	85	1,594	1,600	3,194	..	P
Vacant house	Union Loan & Savings Co.	103	18.9x100	80	1,500	1,600	3,100	..	P
George Brent	James D. Henderson	105	18.9x100	..	1,000	1,600	3,100	..	P
Vacant house	Union Loan & Savings Co.	107	18.9x100	80	1,500	1,600	3,100	..	P
Kate Lyons	James Conian	109	25x100	80	2,000	900	2,900	..	P
John Muldrew	John Muldrew	111	25x100	80	2,000	1,800	3,800	..	P
John H. Watson	Edward W. Spragge	113	25x100	90	2,250	1,800	4,050	1,200	P
Samuel Sim	Oliver B. Sheppard	115	19.6x102	90	1,755	1,600	3,355	600	P
Mary McMurrich	"	117	19.6x102	80	1,560	1,600	3,160	..	P
Margaret Shane	Arthur W. Godson	119	20x102	80	1,600	1,750	3,350	..	P
Edward J. T. Fisher	John Leys	121	20x102	80	1,600	1,750	3,350	1,200	P
Caroline Frieteard	"	123	20x102	80	1,600	1,750	3,350	..	P
John McGill	Isaac Stonehouse	..	52.6x56	60	3,150	..	3,150	..	P
Robert Milligan	" Rear	..	52.6x46	20	1,050	300	1,350	..	P
Robert Johnston	F. Stanliffe	129	21x100	80	1,680	400	2,080	..	P
James Thompson	"	131	21x100	80	1,680	400	2,080	..	S
Ann Finnegan	"	133	18.1x100	80	1,446	400	1,846	..	S
James Walsh	"	135	18.1x100	80	1,446	400	1,846	..	S
Joseph Herdman	"	137	18.1x100	80	1,446	400	1,846	..	P
William Coleman	"	139	18.1x100	80	1,446	400	1,846	..	P
Margaret Burke	Estate of J. D. Oliver	141	21x100	80	1,680	1,200	2,880	..	S
Ambrose Hall	"	143	21x100	80	1,680	1,200	2,880	..	P
Elijah Etwell	Samuel J. Willcocks	145	17.5x100	80	1,393	300	1,693	..	P
John Powell	"	147	17.5x100	80	1,393	300	1,693	..	P
Samuel J. Willcocks	"	149	17.5x100	80	1,393	300	1,693	..	P
William Briscoe	Fanny Willcocks	151	52x100	80	4,160	550	4,710	..	P
James McLellan	Mrs. Michael Smith	155	17.3x100	80	1,380	200	1,580	..	P
Isabella Braithwaite	"	157	17.3x100	80	1,380	200	1,580	..	P
Thomas Hagarty	Thomas Hagarty	159	17.3x100	80	1,380	200	1,580	..	S
St. Margarets Epis. Ch.	Trustees White Cross Army	..	52.3x100	80	4,180	5,000	9,180	exm't	..
SPADINA AVENUE—W	EST SIDE, SOUTH END.								
David Tennant	David Tennant	76	18.4x205	100	1,833	700	2,533	200	P
William Webster	"	78	18.4x205	100	1,833	600	2,433	..	P
William Newman	"	80	18.4x205	100	1,833	600	2,433	..	P
Thomas Coulter	Thomas Coulter	86	120x205	100	12,000	500	12,500	4,000	P
F. H. Thompson	Samuel Richardson	..	77.6x96.3	90	6,975	..	6,975	..	P
Thomas Boswell	Chas. Brewer	104	34.6x96.3	90	3,105	2,000	5,105	1,500	P
James E. Smeall and Thos. Williams	Hugh Spence	106	21x96	90	1,890	100	1,990	150	P
John A. Blackwell	"	108	17.3x96	80	1,380	400	1,780	..	P
John Auchinloss	"	110	17.3x96	80	1,380	400	1,780	..	P
Alex Baird	"	112	17.3x96	80	1,380	400	1,780	..	P
John Kanlet	"	114	17.3x96	80	1,380	400	1,780	..	P
Wm. Braund	William Little	116	22x96	80	1,760	400	2,160	..	P
Richard Langton	James Little	118	16.5x96	80	1,313	400	1,713	..	P
William Dewsburg	"	120	16.5x70	65	1,065	400	1,467	..	P
Margaret McArthur	"	122	16.5x70	65	1,067	400	1,467	..	P
William Townsley	"	124	16.5x70	70	1,148	400	1,548	..	P
William H. Coo	Fanny Jackson	126	18x86	80	1,440	425	1,865	500	P
Stephen Moore	"	128	18x86	75	1,350	400	1,750	..	P
Thomas Parker	"	130	18x86	75	1,350	400	1,750	..	P
John Kinney	Sarah Savage	132	18x86	75	1,350	400	1,750	..	P
Christopher Wilson	"	134	18x86	75	1,350	400	1,750	..	P
John Russell	Mary Briscoe	136	21.4x86	75	1,600	400	2,000	..	P
Helen Dempsey	"	138	21.8x86	75	1,624	400	2,024	..	P
Temperance Hall	Trustees of Temperance Hall	..	43x108	100	4,300	3,000	7,300	exm't	..
Thomas Lea	John C. Mussen	146	18x71	75	1,350	1,200	2,550	200	P
William H. Bush	"	148	17.6x71	60	1,137	1,000	2,137	..	P
Joseph Williams	"	150	17.6x71	65	1,137	1,000	2,137	..	P
George Mortimer	"	152	17.6x71	65	1,137	1,000	2,137	..	P
Jane Roberts	"	154	26.2x71	65	1,700	1,200	2,900	..	P
BRANT STREET—East	SIDE, SOUTH END.								
John Rea	John Rea	17	19x104	30	570	600	1,170	..	P
Adam Benson	Ann Downey	19	18.2x104	30	545	600	1,145	..	P
John Cumming	"	21	18.2x104	30	545	600	1,145	..	P
Massey Elcott	Massey Elcott	23	20.4x104	30	604	575	1,179	..	P
Mary Gamble	Thelesphore Gingras	25	25x59	17	425	400	825	..	P
Richard Lea	" Rear	25	25x45	13	325	175	500	..	P
John Hay	Henry Smith	35	22x108	35	770	400	1,170	500	P
George Moore	"	37	22x108	30	660	400	1,060	..	P
Nicholas Murphy	"	39	19.6x108	30	580	450	1,035	..	S
Henry Smith	"	41	19.6x108	30	585	450	1,035	..	P

Occupant.	Owner	Street or Lot No.	Size of Lot.	Rate per foot.	Value of Land.	Value of Buildings.	Total Value.	Occupant's Income.	Pub. Sch. P. Sep. Sch. S.
				$	$	$	$	$	
William T. Scott	Henry Smith	43	20x108	30	600	500	1,100	..	P
Thomas Webster	"	45	18.6x108	30	555	500	1,055	..	P
Jane Colby	Arthur Harvey	47	26.6x56	20	530	500	1,030	..	P
George Young	"	49	18.6x56	25	462	450	912	..	P
Helen Gray	Thomas Mulholland	51	21.8x54	25	541	400	941	..	S
James Marley	"	53	21.8x54	20	433	400	833	..	P
Isaac Riley	"	55	21.6x107	30	645	500	450	..	P
Thomas Meadows	" .... Over	55	....	..	..	..	295	..	P
Julian Depugh, V.S.	" .... Over	55	....	..	..	..	400	..	P
William Nelson	"	57	21.6x107	30	645	500	1,145	..	P
John Wilkinson	George Clark	8	16.9x104	30	502	800	1,302	..	P
John Nelson	"	10	16.9x104	30	502	800	1,302	..	P
Henry Memory	" .... Rear	8, 10	....	..	..	250	250	..	P
Richard Kinsella	"	12	24x104	30	720	350	1,070	..	S
Henry Carter	"	14	24x104	30	720	350	1,070	..	P
John Walsh	Hannah Walsh	16	22.6x52	20	450	525	975	..	S
John Cochrane	" .... Rear	..	22.6x52	10	225	175	400	..	P
Mary Forsyth	Thelephore Gingras	18	16.3x104	30	487	650	1,137	..	P
Frederick Morton	"	20	15x104	30	450	550	1,000	..	P
James Shand	"	22	15x104	30	450	550	1,000	..	P
David McMurchy	"	24	15.4x104	30	460	550	1,010	..	P
James Walker	"	26	15.4x104	30	460	550	1,010	..	P
Frederick Mingay	"	28	15.4x104	30	460	550	1,010	..	P
Alfred Smith	"	30	15.4x104	30	460	550	1,010	..	P
MAUD STREET—West	**Side.**								
James J. Scanlon	Estate of Joseph Fitzgerald.	6	78x96	30	2,340	2,000	4,340	1,200	S
James Armstrong	"	8	25x96	30	750	200	950	..	P
Adolph Gottschalk	Mary Kupitz	10	15x96	30	450	450	900	..	P
Robert B. Harding	"	12	15x96	30	450	450	900	..	P
Mary Kupitz	"	14	14.8x96	30	440	550	990	..	P
William C. Stewart	"	16	14.8x96	30	440	550	990	..	P
Andrew Auchinloss	"	18	14.8x96	30	440	550	990	..	P
John Chinn	"	20	15.3x96	30	457	525	982	..	P
John Bates	"	22	15.3x96	30	457	525	982	..	P
William Oldham	William Oldham	24	26x96	30	780	400	1,180	..	P
William Boyd	"	26	26x96	30	780	400	1,180	..	P
Maurice J. Roccomora	Hannah Walsh	28	20.8x96	30	620	1,600	2,220	..	S
Henry McCaffrey	Mrs. W. Miller	30	15.3x96	30	457	375	832	..	P
Jacob Marshall	"	32	15.3x96	30	457	375	832	..	P
William Terry	Thomas P. Worth	34	13.6x96	30	405	475	880	..	P
Alexander Leslie	"	36	13.6x96	30	405	475	880	..	P
Thomas P. Worth	"	38	16x96	30	480	550	1,030	..	P
Andrew McCrea	"	40	16x96	30	480	550	1,030	..	S
Isaac Snider	Thomas Rae	42	14.3x96	30	427	750	1,177	..	P
Mervyn Johnston	"	44	14.3x96	30	427	750	1,177	..	P
William Boxall	"	46	17.6x96	30	612	800	1,412	..	P
Mary A. Sheehan	James Moir	101	16x100	30	480	750	1,230	..	P
Lochlin Stewart	"	103	16x100	30	480	750	1,230	..	P
James Moir	"	105	16.3x100	30	487	700	1,187	..	P
Frank Collins	"	107	16.3x100	30	487	700	1,187	..	P
Margaret Marvin	Margaret Marvin	109	25.3x100	30	757	300	1,057	..	S
Robert Atkinson	Charles Ruse	111	22.4x76	25	558	300	858	..	P
Walter Copp	"	113	22.4x76	25	558	300	858	..	P
Bridget Carroll	"	115	22.4x76	25	558	300	858	..	S
Nathaniel F. Caswell	"	117	16.8x76	25	416	750	1,166	..	P
Elizabeth Watson	"	119	16.8x76	25	416	1,000	1,416	..	P
Alfred Lee	Matthew O'Connor	119	17.3x80	30	517	400	917	..	P
Cornelius Burns	"	121	17.3x96	30	517	400	917	..	P
Margaret Reid	"	123	17.3x96	30	517	400	917	..	P
Robert Bishop	Robert Bishop	125	26x96	30	780	250	1,030	..	P
William Montgomery	Executors of John Kirkham.	127	26x96	30	780	250	1,030	..	P
Washington C. Mullen	Washington C. Mullen	129	19.3x96	30	577	500	1,077	..	P
James Smythe	Frederick Smythe	131	16.3x96	30	487	600	1,087	..	P
George Hayward	George Hayward	133	16.3x96	30	487	600	1,087	..	P
John Little	John Little	135	20x96	30	600	750	1,350	..	P
Edward Predam	Samuel Woods	137	17x96	30	510	750	1,260	..	P
Robert Charlton	Robert Charlton	139	17x96	30	510	750	1,260	..	P
Alfred E. Gault	Thomas Black .....Pn.	141	17x96	30	510	750	660	..	P
Robert J. Gault	" .....Pn.	141	....	..	..	..	600	..	P
Frederick Brent	"	143	17x96	30	510	750	1,260	..	P
Stephen Floyd	Edward Black	145	17x96	30	510	750	1,260	..	P
Fannie Mitchell	Fannie Mitchell	147	26.8x96	30	800	200	1,000	..	S
Ralph Walsh	Thomas Mitchell	149	13.6x96	30	405	425	830	..	P
Seth Graham	" .....Pn.	151	13.6x96	30	405	425	430	..	P
Michael Madigan	" Pn. Over	151	....	..	..	..	400	..	S
Samuel Wilson	"	153	11.9x96	30	352	450	802	..	P
John Stevenson	"	155	11.9x96	30	352	450	802	..	P
Henry Bysche	"	157	14.6x72	25	362	425	787	..	P
Hugh Callaghan	"	159	14.6x72	25	362	425	787	..	S
Portland Street Fire Hall.	City of Toronto	..	99x90	35	3,465	8,000	11,465	exm't	..
Thomas Graham	At Fire Hall	..	....	..	..	..	..	1,250	P
William Ashfield	"	..	....	..	..	..	..	400	P
Abraham Charlton	"	..	....	..	..	..	..	400	P
PORTLAND STREET—	**West Side.**								
John T. Palmer	John Marvyn	78	16.6x96	30	495	400	895	..	P
Richard Rodd	"	80	16.6x96	30	495	400	895	..	P
Eliza Sanford	"	82	17.2x96	30	514	350	864	..	P
Marian Davis	"	84	17.2x96	30	514	300	864	..	P

Occupant.	Owner	Street or Lot No.	Size of Lot.	Rate per foot.	Value of Land.	Value of Buildings.	Total Value.	Occupant's Income.	Pub Sch. P. Sep. Sch. S
Thomas Casey	John Marvyn	86	17.5x96	30	522	375	897	..	S
Andrew Burke	"	88	17.5x96	30	522	375	897	..	S
John Captain	"	90	17.5x96	30	522	375	897	..	P
John W. Clark	"	92	15.6x96	30	465	400	865	..	P
Henry Fell	"	94	15.6x96	30	465	400	865	..	P
John Marvyn	"	96	20x96	30	600	450	1,050	..	S
John P. Conway	Agnes Marvyn	98	16.2x96	30	485	1,100	1,585	..	S
John B. Orr	John B. Orr	100	16.2x96	30	485	1,100	1,585	..	S
Henry Taylor	Henry Taylor	102	37x96	30	1,110	1,000	2,110	..	S
James Marvyn	James Marvyn	106, 108	37x96	30	1,110	1,100	2,210	..	P
William Johnston	John Kane	110	26x49	20	520	300	820	..	P
Elizabeth Libby	Michael Maune	120	16x100	30	480	575	1,055	..	P
Edward Burns	"	122	16x100	30	480	575	1,055	..	S
Edward Coolihan	"	124	16x100	30	480	575	1,055	..	S
George Cummings	"	126	16x100	30	480	575	1,055	..	P
William J. Egan	"	128	15x100	30	450	700	1,150	..	P
John J. Devine	"	130	15x100	30	450	700	1,150	..	S
Michael Maune	"	132	15x100	30	450	700	1,150	..	S
Peter Henry	Nicola Conessa	134	16x100	30	480	750	1,230	..	S
James Flynn	"	136	16x100	30	480	750	1,230	..	S
Ezekiel H. Firman	"	138	25x100	30	750	250	1,000	..	P
Ellen Deehan	"	140	25x100	30	750	250	1,000	..	S
Matilda Neal	"	142	25x100	30	750	250	600	..	P
Charles Neal	" Pn. Over	142	....	..	..	..	400	..	P
Mary Heatley	"	144	25x100	30	750	250	1,000	..	P
Nicola Conessa	"	152	75x100	35	2,625	700	3,325	..	S
Andrew Little	Andrew Little	154	24.6x60	25	612	600	712	..	P
Frederick W. Hayward	"	154	....	..	..	..	500	..	P
William McCarthy	Robert F. Dale	156	24.5x104	30	732	150	882	..	P
David Arnott	"	158	24.5x104	30	732	150	882	..	P
John Andrews	"	160	24.5x104	30	732	150	882	..	P
BATHURST STREE—EAST SIDE.									
Vacant house	John Murphy	85	20.4x86	80	1,626	600	2,226	..	S
Ann Rankin	Estate of Ellen O'Connor	87	24.6x86	50	980	250	1,230	..	S
Joseph M. Ham	"	89	24.6x86	40	980	250	1,230	..	P
David Robb	"	91	24.6x86	40	980	250	1,230	..	P
John Coady	Daniel Murray	93	25x86	40	1,000	300	1,300	..	S
Michael Murray	Michael Murray	95	25x86	40	3,000	300	1,300	..	S
Harry Tupper	Estate of S. A. Oliver	97	25x86	40	1,000	400	1,400	..	P
Helen Sullivan	Helen Sullivan	99	25x86	40	1,000	400	1,400	..	S
John Donnelly	" .... Rear	..	....	..	..	120	120	..	S
BROWN'S LANE—SOUTH SIDE.									
Vacant land	Lucius G. Mason and Vincent M. Risch	..	93x80	15	1,395	..	1,395	..	P S
Matthew Hurley	"	13	12x80	15	180	250	430	..	S
Frederick Fuller	"	15	12x80	15	180	250	430	..	P
BROWN'S LANE—NORTH SIDE.									
Vacant house	James P. Murray and John A. Murray	2	12x67	15	180	300	480	..	S
"	"	4	12x67	15	180	300	480	..	S
"	"	6	12x69	15	180	300	480	..	S
Vacant ground	Lucius G. Mason and Vincent M. Risch	..	86x108	17	1,462	..	1,462	..	P S
Edward King	"	14	20x108	17	340	200	540	..	S
BATHURST STREET—EAST SIDE (Continued).									
Vacant house	James P. Murray and John A. Murray	101	16.10x69	30	504	600	1,104	..	S
"	"	103	16.10x69	30	504	600	1,104	..	S
"	"	105	16.8x69	30	500	600	1,100	..	S
"	"	107	16.8x69	30	500	600	1,100	..	S
Thomas Doherty	John Baxter	109	20.3x98	35	709	300	1,009	..	P
Francis McKeown	"	111	20.3x98	35	709	300	1,009	..	P
Samuel Taro	"	113	20.3x98	35	709	300	1,009	..	P
Vacant house	Estate of Ellen O'Connor	115	18.8x93	35	653	2,000	2,653	..	S
James McCue	Catherine T. Mulvey	117	18.8x93	35	653	2,000	2,653	..	S
Frederick Robson	Estate of Ellen O'Connor	119	18.8x93	35	653	2,000	2,653	..	P
Martha McConnell	Martha McConnell	121	23x93	45	1,035	2,300	3,335	..	P
John McArthur	John Mulvey	125	40x105, 83x105	45, 40	5,120	3,100	8,220	..	P
David Miller	"	133	21.3x135	45	956	1,600	2,556	..	P
Albert W. Taylor	"	135	21.3x135	45	956	1,600	2,556	..	P
Charles F. Turner	"	137	21.3x135	45	956	1,600	2,556	..	P
Emma J. Garbutt	"	139	21.7x135	45	956	1,600	2,556	..	P
John H. Atkinson	John Dolan	141	34x105	40	1,360	300	1,660	..	S
John Masterson	John Masterson	143	17x94	40	680	800	1,480	..	P
George Barker	George Barker	145	19x94	40	760	800	1,560	..	P
Ann Bryant	Estate of John Bryant	147	17.3x94	40	690	800	1,490	..	P
Albert H. Adams	"	149	17.3x94	40	690	800	1,490	..	P
Thomas A. Fleming	Stewart White	151	17.3x94	40	690	800	1,490	..	P
James Young	James Young	153	17.4x94	40	693	800	1,493	..	P
Hugh Reddie	Hugh Reddie	155	17.4x94	40	693	800	1,493	..	S
John Peaker, M.D.	Sarah E. Trent	157	16.6x94	40	660	850	1,510	400	P
Henry E. Trent	"	159	16.6x94	40	660	850	1,510	..	P
C. C. Pomeroy	"	161	17x94	45	765	850	1,615	..	P

Occupant.	Owner.	Street or Lot No.	Size of Lot.	Rate per foot.	Value of Land.	Value of Buildings.	Total Value.	Occupant's Income.	Pub. Sch. P. Sep. Sch.
				$	$	$	$	$	
Annie Frost	William McIver	163	16x100	45	720	450	1,170	150	S
Richard Burton	"	165	15x100	40	600	450	1,050	..	P
Thomas W. Davis	"	167	16x100	40	640	450	1,090	..	P
Fletcher Cranswick	West Christian Temperance Association	169	16x100	40	640	450	590	..	P
Isaac Hodgins	" .... Over	169	....	..	..	..	500	..	P
West End Christian Temperance Hall	West End Christian Temperance Association	171	35x100	40	1,400	600	2,000	exm't	..
William Scagriff	William Watson and Richard West	173 177	over Occident Hall.	..	..	..	2,000	300	P
BATHURST STREET—	**West Side.**								
Frame building	Robt. Cathcart, Maggie Cathcart and Wm. Anderson	..	240x211	90	21,600	1,000	22,600	exm't	..
Brother Urbanus	"	..	60x211	90	5,400	1,200	6,600	exm't	..
McDONNELL SQUARE—	**South Side.**								
John Kennedy, Daniel Kennedy and J. P. Lee.	W. H. Eratt and Henry Crew	..	210x245	30	6,300	2,000	8,300	4,000	S
Richard Ewing and Alex. M. Wilson	.....	..	....	..	..	..	..	1,000	P
BATHURST STREET—	**West Side (Continued).**								
St. Mary's Rom. Catholic Ch.; Rev. F. P. Rooney	Roman Catholic Ecclesiastical Corporation	.. ..	160x215 105x168	100 30	16,000 3,150	75,000 3,000	91,000 4,150	exm't 1,000	.. S
McDONNELL SQUARE—	**North Side.**								
Vacant house	Michael Robinson	..	rear of Farley Avenue	..	..	250	250	..	P
Simon Denn	"	..	" "	..	..	250	250	..	S
John Ford	Charles Bell	8	26x130	25	650	100	750	..	S
Thomas W. Bright	Thomas W. Bright	10	26x75	15	390	250	640	..	S
Sarah Maroney	" rear of above	..	26x55	10	260	50	310	..	S
Catherine O'Keefe	John Phipps	12	26.7x80	15	402	250	652	..	S
James Tobin	"	14	26.7x80	15	402	250	652	..	S
William B. Phipps	" .... Rear	14	53.2x50	10	532	200	732	..	P
John Coulthard	George W. Banks	16	52.2x130	25	1,304	275	1,579	..	P
Thomas Moore	Patrick Hughes and Bernard Hughes	22	13.1x130	25	327	400	727	..	S
Ellen Collins	"	24	13.1x130	25	327	400	727	..	S
George Richardson	Joseph Power	26	17.4x130	25	433	600	1,033	..	S
Bernard Ryan	"	28	17.4x130	25	433	600	1,033	..	S
Fritz Seimer	William Power	30	17.4x130	25	433	600	1,033	..	S
BATHURST STREET—	**West Side (Continued).**								
Sister Philomend	Sisters of St. Joseph	140	150x165	55	8,250	1,000	9,250	exm't	..
Thomas Coles	Amelia Shoebottom	152	17.4x111	40	693	850	1,543	..	P
Robert M. Heuston	"	154	17.4x111	40	693	850	1,543	..	P
William McGill	William McGill	156 158	37.5x111	40	1,496	..	1,496	..	P
Ann Mackey	Ann Mackey	160	20x100	40	800	850	1,650	..	S
Mary J. Sullivan	Mary J. Sullivan	162	20x100	40	800	850	1,650	..	S
Bridget Hayes	Patrick Hayes	164	16x100	40	640	1,200	1,840	..	S
"	Michael J. Hayes	166	20x100	50	1,000	2,000	3,000	1,200	S
William McGill	William McGill	..	98x103	50	4,900	700	5,600	3,000	P
William R. McGill	.....	..	....	..	..	..	..	400	P
John Adams	John Mulvey	176	17x60	35	595	400	995	150	P
Martin Somers	"	178	17x60	35	595	400	995	400	P
TECUMSETH STREET—	**East Side.**								
St. Mark's Presbyterian Church	Trustees St. Mark's Presbyterian Church	..	109x87.8	100	10,900	9,000	19,900	exm't	..
George Dingwell	George Phipps	81	26x45	18	468	325	793	..	P
George Smith	" .... Rear	2	22.2x26	4	88	200	288	..	P
James Brown	" .... Rear	4	22.2x26	4	88	200	288	..	P
Vacant house	" .... Rear	6	26x55	5	130	350	480	..	P
Joseph Blanche	" .... Rear	10	26x31.6	4	104	200	304	..	S
James Morant	" .... Rear	12	26x31.6	4	104	200	304	..	P
John Dempsey	A. C. Miller....Rear King St	9	....	..	..	325	325	..	S
Malcolm S. Ross	" "	11	....	..	..	325	325	..	P
Robert T. Best	William J. McClure	83	26x64	15	390	325	715	..	P
Edmund Bickell	" .... Rear	83	26x145	10	260	325	585	..	P
George Cunneyworth	George Cunneyworth	85	26x190	30	780	325	1,105	..	P
Richard Kerr	Robert Bickerstaff and Thos. Bickerstaff	87	24.5x96	25	610	250	860	..	P
John Ricketts	"	89	24x96	25	600	250	850	..	P
Isaac Watts	"	91	24x96	25	600	250	850	..	P
Thomas Murphy	"	93	24x96	25	600	250	850	..	S
Helen McHugh	"	95	16x96	25	400	700	600	..	S
John Riley	" .... Over	95	....	..	..	..	500	..	S
Letitia Jamieson	"	97	16x96	25	400	700	1,100	..	P
Bridget Canavan	"	99	16x96	25	400	700	1,100	..	S
John McGill	"	101	16x96	25	400	700	1,100	..	S
Margaret Bell	"	103	16x96	25	400	700	1,100	..	P
Patrick Harding	"	105	16x96	25	400	700	1,100	..	S
Vacant house	"	107	16x96	30	480	700	1,180	..	P
Michael Kelly	Michael Kelly	109	29x98	30	870	400	1,270	..	S

Occupant.	Owner.	Street or Lot No.	Size of Lot.	Rate per foot.	Value of Land.	Value of Buildings.	Total Value.	Occupant's Income.	Pub. Sch. P. Sep. Sch. S.
				$	$	$	$	$	
Vacant lot	Chas. Rogers, Chas. Rogers, jr., Wm. B. Rogers, James Rogers and David Rogers	..	80x112	27	2,160	200	2,360	..	P
Vacant lot	"	..	95x112	27	2,565	..	2,565	..	P
James Clark	James Clark	129	25x104	25	625	50	675	..	S
Joseph Townsend	Margaret Davis	131	26x100	25	650	150	800	..	P
Abraham Taylor	Ettlestone Harris	133	24.3x100	25	606	75	681	..	P
David Dunlop	David Dunlop	135	26x100	25	650	950	1,600	..	P
George Whitney	" .... Rear	135	....	..	..	450	450	..	P
Joseph Ryan	John McDonald	137	....	..	..	600	600	..	S
James Fleming	Estate of Mrs. Riddell	141	22.4x53	20	446	600	1,046	..	P
Bridget O'Dea	"	143	24x60	15	360	300	660	..	S
Samuel Thompson	"	145	24x60	15	360	300	660	..	P
Michael O'Neil	"	147	27x60	15	405	400	805	..	S
TECUMSETH STREET—West Side.									
Oliver Buck	Estate of Richard Hodge	86	16x76	25	400	550	950	..	P
Walter Mapes	"	88	16x76	25	400	550	950	..	P
Joseph Godwin	"	90	16x76	25	400	550	950	..	P
Frederick Lakin	"	92	16x76	25	400	550	950	..	P
George Lavery	"	94	17x76	30	510	625	1,135	400	P
Richard Palmer	Richard Palmer	96	18x80	30	540	700	1,240	..	P
Martin Madden	"	98	18x80	25	450	550	1,000	..	S
Edward B. Worth	Edward B. Worth	100	18x80	25	450	550	1,000	200	P
Edward Kelly	Michael Hassin	102	13.6x97	25	337	500	837	..	S
John Newman	"	104	13.6x97	25	337	500	837	..	S
Moses Good	Frederick Woods	106	13.6x97	25	337	450	787	..	P
Frederick Wood	"	108	13.6x97	25	337	450	787	..	P
John Enright	Michael Hassin	110	13.6x97	25	337	500	837	..	S
Michael Hassin	"	112	13.6x97	25	337	500	837	..	S
Patrick Maloney	Patrick Maloney	116	26x97	25	650	100	750	..	S
Michael Lanningan	Eliza Mack	118	24x96	30	720	150	870	..	S
Edward Drohan	Edward Drohan	120	25x100 66x100	30 25	2,400	1,250	3,650	300	S
John Friman	William A. Lee	130	23.8x50	15	355	50	405	..	P
William R. Simmons	William R. Simmons	136	15x90	30	450	825	1,275	..	P
Charles A. Weese	"	138	15x90	25	375	825	1,200	..	P
Richard Burnand	"	140	15x90	25	375	825	1,200	..	P
John H. Hill	"	142	15x90	25	375	825	1,200	..	P
James Stollery	"	144	15x90	25	375	825	1,200	..	P
James Maclaren	"	146	15x90	25	375	825	1,200	..	P
Mission House	Trustees of Alexander Street Baptist Church	..	64x66	25	1,600	2,500	4,100	exm't	..
Mission Sabbath School	"	..	32x88	25	800	350	1,150	exm't	..
NIAGARA STREET—East Side.									
Gas Company	Mary MacMahon	..	116x132	35	4,060	..	4,060	..	P
Niagara Street School	City of Toronto	..	218x160	35	7,630	15,000	22,630	exm't	..
Mr. Chapman	At School	..	....	..	..	..	..	386	P
Mary A. Brown	Joseph A. Stannage	226	30x175	25	750	400	1,150	..	S
John Gardner	"	230	11x75	20	220	350	570	..	P
Edward Buckhurst	"	232	12x75	20	240	350	590	..	P
Frank Palser	"	234	12x75	20	240	350	590	..	P
George Belk	"	236	12x75	20	240	350	590	..	P
George R. Morton	"	238	12x75	20	240	350	590	..	P
Alexander Walsh	Joseph W. Phillips	240	15.4x112	25	383	700	1,083	..	P
Vacant house	"	242	15.4x112	25	383	700	1,083	..	P
"	"	244	15.4x112	25	383	700	1,083	..	P
John T. Holmes	Houghton King, Herb. King, Wm. King and Jos. King	246	15.6x112	25	387	675	1,062	..	P
Vacant house	"	248	15.6x112	25	387	675	1,062	..	P
Richard Carter	"	250	18.6x112	25	462	700	1,162	..	P
George Williams	Joseph Johnson	254	16.6x120	25	412	500	912	..	P
John Martin	"	256	16.6x120	25	412	500	912	..	S
Frederick H. Thompson	Francis Hillock & John Kent	..	25x104 74.6x104	30 25	2,612	75	2,687	3,000	P
NIAGARA STREET—West Side.									
Samuel May	Samuel May	..	90x100	35	3,150	4,000	7,150	..	P
TURNER AVENUE—South Side.									
Robert Sullivan	James Murray	3	13.6x86	15	202	500	702	..	S
William Hardy	"	5	13.6x86	15	202	500	702	..	P
James Murray	"	7	15x86	15	225	475	700	..	P
Alexander Hodge	"	9	15x86	45	225	475	700	..	P
Charles Reeves	Charles Reeves	11	20x86	15	300	550	850	..	P
George T. Clark	George T. Clark	13	42x86	15	630	150	780	..	P
TURNER AVENUE—North Side.									
Francis Duck	John Curran	4	23x101.6	15	345	550	895	..	P
Riley G. Hamilton	"	6	23x101.6	15	345	550	895	..	P
William Hastings	Estate of Richard Hodge	8	24x101.6	12	288	550	838	..	P
John Emmons	"	10	16x101.6	15	240	550	790	..	S
James Lane	William Penny	12	16x101.6	15	240	550	790	..	P
William Penny	"	14	15x101.6	15	225	550	775	..	P
Vacant house	"	16	13x101.6	15	195	550	745	..	P

Occupant.	Owner	Street or Lot No.	Size of Lot.	Rate per foot.	Value of Land.	Value of Buildings.	Total Value.	Occupant's Income.	Pub. Sch. P. Sep. Sch. S
				$	$	$	$	$	
NIAGARA STREET—WEST SIDE (Continued).									
John Hayward	J. E. Verrall	219	19.7x100	30	586	550	1,136	..	P
Frank Dymond	"	221	19.7x100	25	489	550	1,039	..	P
James Russell	"	223	17.4x100	25	433	425	858	..	P
Richard Johnson	"	225	17.4x100	25	433	425	858	..	P
Michael Katon	"	227	17.4x100	25	433	425	858	..	S
Vacant lot	George Denny	..	26x100	25	650	..	650	..	P
Walter Young	Estate of John Bryant	231	13.6x100	25	337	450	787	..	P
Wesley Young	"	233	13.6x100	25	337	450	787	..	P
Samuel Lighthart	John Harcourt	235	13.3x100	25	331	425	756	..	P
James McEvoy	"	237	13.3x100	25	331	425	756	..	S
Richard Hill	Barbara McLeod and Thomas McLeod	239	15x93	25	375	550	925	..	P
Thomas McLeod	"	241	17x93	30	510	750	1,260	200	P
Joseph Eager	Henry Kerr	243	20x200	40	800	750	1,550	..	P
Henry Faulkner	"	245	15x200	35	525	550	1,075	..	P
Edwin Tomlinson	"	247	15x200	35	525	550	1,075	..	P
Harry Maynard	John Mulvey	249	25x200	35	875	450	1,325	..	P
Alfred Marriott	"	251	25x200	35	875	450	1,325	..	P
William Forbes	J. E. Verral	253	40x200	35	1,400	200	1,600	..	P
Vacant lot	Ralph Bell	..	60x200	35	2,100	..	2,100	..	P
Mary Holmes	James Murray	265	30x200	35	1,050	400	1,450	..	P
William McBrettny	Mary McMahon	267	18x228	35	630	550	1,180	..	P
Michael Doherty	"	269	18x228	35	630	550	1,180	..	S
John T. Hamly	" .... Rear	..	....	..	..	320	320	..	S
Michael Murphy	" .... Rear	..	....	..	..	320	320	..	S
William L. Muldoon	" .... Rear	..	....	..	..	320	320	..	S
Patrick O'Connor	" .... Rear	..	....	..	..	320	320	..	S
Peter McLaughlin	"	275	44.6x228	35	1,557	900	2,457	..	P
Henry J. G. Forbes	"	277	32.6x228	35	1,137	900	2,037	..	P
Lawrence J. Cosgrave	Bank of Commerce	291	134x84	25	3,350	3,000	6,350	..	S
"	" .... Rear	291	244x144	20	4,880	34,000	38,880	2,500	S
William Sampson	"	297	108x84	25	2,700	3,000	5,700	600	P
STAFFORD STREET—EAST SIDE.									
Barnabas Gibson	J. E. Verral	31	17.3x120	30	517	900	1,417	..	P
David McDonald	"	33	17.3x120	30	517	900	1,417	..	P
Wesley Geddes	Mary Walsh	35	16.6x120	30	495	200	695	..	P
Vacant house	"	37	16.6x120	30	495	200	695	..	S
Samuel Gray	" .... Rear	37	....	..	..	70	70	..	P
Mary Walsh	"	39	17x120	30	510	500	1,010	..	S
Joseph Wilson	Joseph Wilson	41	16x120	30	480	650	1,130	400	P
John H. Bamford	Thomas A. Thompson	43	16x120	30	480	650	1,130	..	P
Arthur Newland	William Campbell	45	18x120	30	540	225	765	..	P
Henry A. Mullins	Henry A. Mullins	47	33x120	30	990	850	1,840	400	P
Jennie Van Every	William Holbrook	49	17x120	30	510	550	1,060	..	P
Thomas Osborne	John Upthegrove	51	12.6x120	30	375	450	825	..	P
Henry Branston	Henry Branston	53	12.6x120	30	375	450	825	..	P
Thomas Letray	James Hatch	55	12.6x120	30	375	450	825	..	S
Alexander Armstrong	George Lester	57	13x120	30	390	450	840	..	P
Jonathan Dawe	Jonathan Dawe	59	18.6x120	30	555	650	1,205	..	P
Alexander Stewart	Alexander Stewart	61	16x80	25	400	475	875	..	P
William R Prowse	William R. Prowse	63	16x80	25	400	475	875	..	P
Joseph Howie	George Hayward	65	16x80	25	400	475	875	..	P
William Hall	William Hall	67	16x80	25	400	475	875	..	P
Albion Spanner	Albion Spanner	69	18x80	30	540	475	1,015	..	P
John Clark	Isaac Dollery	71	25x70	25	625	200	825	..	P
John Kearns	"	73	25x70	20	500	200	700	..	P
Samuel Espie	"	75	50x120	30	1,500	200	1,700	..	P
Robt. Young, Daniel Patterson and Ed. Dinsmore	Estate of M. C. Cameron	..	125x120	30	3,750	500	4,250	3,000	P
Vacant lot	"	..	25x120	30	750	..	750	..	P
"	"	..	25x120	30	750	..	750	..	P
"	"	..	25x120	30	750	..	750	..	P
STAFFORD STREET—WEST SIDE.									
Elizabeth Willcocks	J. E. Berkeley Smith	42	15x60	25	375	450	825	..	P
George Wheatley	"	44	14.9x60	25	369	450	819	..	P
Vacant house	"	46	14.9x60	25	369	450	819	..	P
John Holland	"	48	15x60	25	375	450	825	..	P
Sara Charlton	Sarah Charlton	50	16.8x120	30	500	700	1,200	..	P
Emma Herbert	"	52	16.8x120	30	500	700	1,200	..	P
Reuben Hunt	"	54	16.8x120	30	500	700	1,200	..	P
Robert Nurnberger	Thomas Peers	56	16.8x120	30	500	700	1,200	..	P
William Graham	"	58	16.8x120	30	500	700	1,200	..	P
Thomas Peers	"	60	16.8x120	30	500	700	1,200	..	P
George K. Munroe	Annie White	62	16.8x120	30	500	700	1,200	..	P
Annie White	"	64	16.8x120	30	500	700	1,200	..	P
William H. Dean	William H. Dean	66	22x120	30	660	1,100	1,760	..	P
Clementine Wort	"	68	22x120	30	660	1,100	1,760	..	P
Rev. Philip Tocque	Rev. Philip Tocque	70	21x120	30	630	625	..	..	P
Hugh P. Brawn	Hugh P. Brawn	..	50x120	30	1,500	..	1,500	..	P
Arthur J. Charlton	Arthur J. Charlton	80	50x120	30	1,500	400	1,900	..	P
Unfinished building	Louis Richey	82	16.8x120	30	500	400	900	..	..
"	"	84	16.8x120	30	500	400	900	..	P
Robert Lithco	"	86	16.8x120	30	500	400	900	..	P
Samuel Gray	Jonathan Dawe	88	12.2x120	30	365	300	665	..	P
William Stubbs	"	90	12.2x120	30	365	300	665	..	P
Frank Abbey	"	92	25.8x120	30	770	350	1,120	..	P
Joseph Cahill	Matthew Parsons	94	16.8x90	25	416	500	916	..	S

Occupant.	Owner	Street or Lot No.	Size of Lot.	Rate per foot.	Value of Land.	Value of Buildings.	Total Value.	Occupant's Income.	Pub. Sch. P. Sep. Sch. S.
				$	$	$	$	$	
Edward Curtis	Matthew Parsons	96	16.8x90	25	416	500	916	..	P
John Cox	"	98	16.8x57	20	333	500	833	..	P
John Speiran	"	100	25x57	20	333	575	908	..	P
James Downard	"	102	25x57	20	333	575	908	200	P
John Little	" .... Rear	94 / 96	33x33	5	165	100	265	..	P
CLIFFORD STREET—South Side.									
Frederick Taylor	Matthew Parsons	3	21x63	15	315	350	665	..	P
Joseph Logan	"	5	21x63	15	315	350	665	..	P
John C. Griffin	"	7	21x63	15	315	350	665	..	P
CLIFFORD STREET—North Side.									
Vacant lot	W. J. Mackenzie	..	82.4x120	..	988	..	988	..	P
Barney McKean	Barney McKean	2	15x120	..	450	300	750	..	S
David McArthur	Land Security Co.	4	15x120	..	450	300	750	..	P
Charles Montgomery	Charles Macpherson	6	15x120	..	450	300	750	..	P
William J. Kerr	William J. Kerr	8	15x120	..	450	300	750	..	P
Christopher Plummer	Land Security Co.	10	15x120	..	450	300	750	..	P
William H. Munday	"	12	15x120	..	450	300	750	..	P
George Crowe	"	14	15x120	..	450	300	750	..	S
Thomas Corbett	"	16	15x120	..	450	300	750	..	P
James MacAuley	"	18	15x120	..	450	300	750	..	P
William Glacken	William Glacken	20	15x120	..	450	300	750	..	P
Richard Anketell	William Stephenson	22	15x120	..	450	300	750	..	P
William Marshall	William Marshall	24	18.9x120	30	562	300	862	..	P
Thomas Thompson	Thomas Thompson	26	18.4x120	30	550	300	850	..	P
Robert Cowan	Robt. Cowan	28	18.4x120	30	550	300	850	..	P
STRACHAN AVENUE—East Side.									
William Morrison	Anna White	95	20x120	30	600	125	725	..	P
George Gillings	"	97	20x120	30	600	125	725	..	P
William Clayton	"	99	20x120	30	600	125	725	..	P
William Townshend	William Townshend	101	25x120	30	750	350	1,100	..	P
James Revell	James Fawcett	103	25x120	30	750	350	1,100	..	P
Frederick W. Lyons	Frederick W. Lyons	105	25x120	30	750	350	1,100	..	P
Richard White	Richard White	107	25x120	30	750	350	1,100	..	P
Fanny Coulter	Joseph Murphy	109	20x120	30	600	200	800	..	P
Thomas Donald	"	111	20x120	30	600	200	800	..	P
William Jones	"	113	20x120	30	600	200	800	..	P
George Saniger	"	115	20x120	30	600	200	800	..	P
Hugh Cullen	"	117	20x120	30	600	200	800	..	P
Peter Haffey	Peter Haffey	119	28x120	30	840	300	1,140	..	S
Vacant house	"	123	25x120	30	750	300	1,050	..	S
William Calhoun	Henry E. Duggan	127	46.4x120	35	1,621	2,300	3,921	400	P
Alfred Rivers	Joseph Trelevan	..	10x120	35	350	350	700	..	P
Joseph W. Cornes	"	129	10x120	30	300	350	650	..	P
Christopher Teale	"	131	16x120	30	480	600	1,080	..	P
James McNeil	"	133	16x120	30	480	600	1,080	..	P
Louis Malloy	"	135	16x120	30	480	600	1,080	..	P
Charles P. McGuire	"	137	16x120	30	480	600	1,080	..	P
Lorenzo D. Barnum	"	139	18x120	30	540	600	1,140	..	P
James Thompson	James Thompson	147	64x120	30	1,920	800	2,720	..	P
William A. Bell	"	149	19x120	30	570	775	1,345	..	P
Joseph A lett	"	151	19x120	30	570	775	1,345	..	P
Ephraim Saunders	"	153	24x120	30	720	400	1,120	..	P
John Hockin	"	155	24x120	30	720	400	1,120	..	P
John J. Mayne	John J. Mayne	157	25x120	30	750	1,650	2,400	..	P
Warren Travis	Robert Marshall	159	14x120	30	420	850	1,270	..	P
Robert Marshall	"	159	11x120	25	385	750	1,135	..	P
Charles Copley	" .... Rear	157	....	..	..	300	300	..	P
Unfinished building	John Roberts	..	14.3x80	30	427	450	877	..	P
"	"	..	14.1x80	25	352	450	802	..	P
"	"	..	14.1x80	25	352	450	802	..	P
"	"	..	14.1x80	25	352	450	802	..	P
John Roberts	" .... Rear	..	30x56.6	10	300	300	600	..	P
Mary McNulty	Mary McNulty	[illegible]	57x110	30	1,710	75	1,785	..	S
Martha Elridge	Land Security Co.	[illegible]	[illegible]x104	30	520	900	1,420	..	P
Mrs. Challis	"	17.3	17.4x104	30	520	900	1,420	..	P
Robert H. Virtue	"	181	17.4x104	30	520	900	1,420	..	P
Bridget Crennan	"	183	17.4x104	30	520	900	1,420	..	S
John Orr	"	185	17.4x104	30	520	900	1,420	..	P
James Martin	"	187	17.4x104	30	520	900	1,420	..	P
STRACHAN AVENUE—West Side.									
John Barron	John Barron	98	42x120	30	1,260	300	1,560	..	P
Patrick Clancy	Patrick Clancy	102	25x64	20	500	400	900	..	S
John Lewis	William Bachley	104	12.6x64	20	250	300	550	..	P
William Munday	"	106	12.6x64	20	250	300	550	..	P
Simon Breen	Simon Breen	108	26x120	30	780	700	1,480	..	S
John A. Hancock	"	110	24x120	30	720	150	870	..	P
John Taylor	Mary Dowsard	116	50x120	30	1,500	300	1,800	100	P
Robert Munro	Joseph Murphy	118	16.8x80	20	333	300	633	..	P
John Noun	"	120	16.8x80	20	333	300	633	..	P
Edward Haines	"	122	16.8x80	20	333	300	633	..	P
Unfinished building	Hugh Aird	..	25x120	30	750	600	1,350	..	P
Margaret Aird	Margaret Aird	128	25x120	30	750	600	1,350	..	P
Joseph Murphy	Joseph Murphy	130	16.8x120	30	500	550	1,050	..	S
Michael Clancy	"	132	16.8x120	30	500	550	1,050	..	S

Occupant.	Owner.	Street or Lot No.	Size of Lot.	Rate per foot.	Value of Land.	Value of Buildings.	Total Value.	Occupant's Income.	Pub. Sch. P. Sep. Sch. S.
				$	$	$	$	$	
John Cuthbertson	Joseph Murphy	134	16.8x120	35	588	550	1,133	..	P
John Gordon Alexander Gordon	John Gordon and Alexander Gordon	136	26x140	37	962	500	1,462	..	P
James Blacker	Mrs. Allan Crabtree	138	30x140	32	960	450	1,410	..	P
William Wiggins		144	52x140	32	1,664	450	2,114	..	P
William Ferguson	Agnes Gourlay	146	26x140	32	832	475	1,307	..	P
Richard Gourlay	"	148	26x140	32	832	475	1,307	..	P
Richard C ark	Thomas Hughes	150	24x80	22	528	675	1,203	..	P
William Ogle	Sylvester Halligan	152	29x140	32	928	600	1,528	..	P
John Hushin	Patrick Kinnear	154	28x140	32	896	600	1,496	..	P
Lewis Manhard	"	156	25x140	32	800	500	1,300	..	P
Mary Cunningham	"	158	25x140	32	800	500	1,300	..	P
William Kinnear	"	160	28x140	32	896	600	1,496	500	P
Vacant house	Mary Parkes	162	17.6x80	22	385	1,000	1,385	..	P
"		164	17.6x80	22	385	1,000	1,385	..	P
"	George Burry	166	18x140	32	576	1,100	1,676	..	P
STRACHAN AVENUE—West Side.									
Alexander K. McNair	George Burry	168	17.5x140	32	557	900	1,457	..	P
William E. Lemon	"	170	17.5x140	32	557	900	1,457	..	P
George Burry	"	172	18x140	32	576	900	1,476	500	P
William Boulton	Patrick Kinnear	174	17.4x140	32	554	950	1,504	..	S
Joseph McGregor	"	176	17.4x140	32	554	950	1,504	..	S
Patrick Kinnear	"	178	17.4x140	32	554	950	1,504	500	P
Mary Quant	"	180	17.8x140	32	565	900	1,465	..	P
William Irwin	Estate of Francis McBride	182	17.8x90	22	385	908	688	..	P
Abraham Scott	" .... Over	182	....	..	..	..	600	..	P
Robert Wiggins	"	184	17.8x90	22	388	900	1,288	..	P
Sarah E. Maxwell	W. A. Woods	186	26.6x140	32	848	375	1,223	..	P
John Burns	Jesse Dunn	188	27x140	32	864	1,500	2,364	1,000	P
William Wadsworth	William Wadsworth	190	16x45	18	288	600	888	..	P
Frederick Kennedy	"	192	16x45	18	288	600	888	..	P
MASSEY STREET—East Side.									
Joseph P. Barry	Patrick Clancy	41	25.6x56	10	255	500	755	.	S
Annie Lepine	William Bachley	43	25x56	10	250	300	550		S
Richard Tettley	Joseph Murphy	57	16.8x40	10	167	500	400	..	P
William H. Tettley	" .... Over	57	....	..	..	..	267	..	P
Edwin A. Sanders	"	59	16.8x40	10	167	500	667	..	P
Robert Ward	"	61	16.8x40	10	167	500	667	..	P
Thomas Hughes	Thomas Hughes	83	24x60	10	240	500	740	..	P
Vacant house	Mary Parkes	103	17.6x60	10	175	400	575	..	P
Henry Thompson	"	105	17.6x60	10	175	400	575	..	S
George Hulcorp	Patrick Kinnear	121	....	..	..	150	150	..	P
Thomas Porter	Estate of Francis McBride	127	26.6x50	10	265	350	615	..	P
James McIver	"	131	26.6x50	10	265	350	615	..	S
MASSEY STREET—West Side.									
Vacant land	James McClelland	..	537x110	30	16,110	..	16,110	..	P
CRAWFORD STREET—East Side.									
Vacant lot	A. F. Jones	..	45x110	30	1,350	..	1,350	..	P
"	"	..	45x110	30	1,350	..	1,350	..	P
"	"	..	45x110	30	1,300	..	1,350	..	P
"	"	..	45x110	30	1,350	..	1,350	..	P
"	E. C. Rutherford	..	45x110	30	1,350	..	1,350	..	P
"	"	..	45x110	30	1,350	..	1,350	..	P
"	"	..	45x110	30	1,350	..	1,350	..	P
"	Andrew Jones	..	45x110	30	1,350	..	1,350	..	P
"	"	..	45x110	30	1,350	..	1,350	..	P
"	Asa Post	..	45x110	30	1,350	..	1,350	..	P
"	"	..	45x110	30	1,350	..	1,350	..	P
"	"	..	42x110	30	1,260	..	1,260	..	P
CRAWFORD STREET—West Side.									
Public School	City of Toronto	..	180x127	35	6,300	3,000	9,300	exm't	.
Vacant lot	Asa Post	..	45x127	35	1,575	..	1,575	..	P
"	"	..	45x127	35	1,575	..	1,575	..	P
"	"	..	45x127	35	1,575	..	1,575	..	P
"	"	..	45x127	35	1,575	..	1,575	..	P
"	"	..	45x127	35	1,575	..	1,575	..	P
"	"	..	45x127	35	1,575	..	1,575	..	P
"	"	..	45x127	35	1,575	..	1,575	..	P
"	"	..	42x127	35	1,471	..	1,471	..	P
SHAW STREET—East Side.									
Vacant lot	Mrs. Manlow	..	45x127	35	1,575	..	1,575	..	P
"	"	..	45x127	35	1,575	..	1,575	..	P
"	Esther V. Walton	..	45x127	35	1,575	..	1,575	..	P
"	"	..	45x127	35	1,575	..	1,575	..	P
"	"	..	45x127	35	1,575	..	1,575	..	P
"	Fanny Wallace and Rachael Wallace	..	45x127	35	1,575	..	1,575	..	P
"	Mrs. Annie Wallace	..	30x127	35	1,050	..	1,050	..	P
"	Miss Crawford	..	30x127	35	1,050	..	1,050	..	P
"	John Fife	..	30x127	35	1,050	..	1,050	..	P

Occupant.	Owner.	Street or Lot No.	Size of Lot.	Rate per foot.	Value of Land.	Value of Buildings.	Total Value.	Occupant's Income.	Pub. Sch. P. Sep. Sch. S.
				$	$	$	$	$	
Unfinished building	George Jones	..	15x127	35	525	500	1,025	..	P
"	"	..	15x127	35	525	500	1,025	..	P
"	"	..	15x157	35	525	500	1,025	..	P
Vacant lot	"	..	45x127	35	1,575	..	1,575	..	P
"	"	..	45x127	35	1,575	..	1,575	..	P
"	"	..	42x127	35	1,470	..	1,470	..	P
DOVERCOURT ROAD—East Side.									
Vacant lot	Elizabeth A. Rogers.....	..	47x127.6	35	1,645	..	1,645	..	P
"	"	..	35x127.6	35	1,225	..	1,225	..	P
"	John B. Matson.....	..	35x127.6	35	1,225	..	1,225	.	P
"	City of Toronto.....Lot	12	35x127.6	35	1,225	..	1,225	exm't	..
"	" .....Lot	11	35x127.6	35	1,225	..	1,225	exm't	..
"	Charles J. Howe..... Lot	10	35x127.6	35	1,225	..	1,225	..	P
"	Annie Evans.....Lot	9	35x127.6	35	1,225	..	1,225	..	P
"	" .....Lot	8	35x127.6	35	1,225	..	1,225	..	P
"	" .....Lot	7	35x127.6	35	1,225	..	1,225	..	P
"	" .....Lot	6	35x127.6	35	1,225	..	1,225	..	P
"	" .....Lot	5	35x127.6	35	1,225	..	1,225	..	P
"	"	4	35x127.6	35	1,225	..	1,225	..	P
"	"	3	35x127.6	35	1,225	..	1,225	..	P
"	Mary Ann Jones.....	2	35x127.6	35	1,225	..	1,225	..	P
Unfinished house.....	Lachlan McTaggart.....	1	17.6x127.6	35	612	1,800	2,412	..	P
"	"	1	17.6x127.6	35	612	1,800	2,412	..	P
DOVERCOURT ROAD—West Side.									
Vacant lot	C. A. Goodman and J. B. Sutherland	15	47x130	35	1,645	..	1,645	..	P
"	"	14	35x130	35	1,225	..	1,225	..	P
"	Robert A. Weir.....	13	35x130	35	1,225	..	1,225	..	P
"	"	12 / 11	40x130	35	1,400	..	1,400	..	P
"	Annie Redfurn & Wm. Baldwin	11 / 10	40x130	35	1,400	..	1,400	..	P
Unfinished building	John G. McIntyre and Robt. W. McIntyre	10	15x130	35	525	400	925	..	P
"	"	10	15x130	35	525	400	925	..	P
"	"	10 / 9	15x130	35	525	500	1,025	..	P
"	"	9	15x130	35	525	500	1,025	..	P
"	"	9 / 8	15x130	35	525	700	1,225	..	P
"	"	8	15x130	35	525	700	1,225	..	P
"	"	8	15x130	35	525	700	1,225	..	P
Vacant lot	Mrs. W. S. Clark.....	7 / 6	40x130	35	1,400	..	1,400	..	P
"	T. H. Rand.....	6 / 5	40x130	35	1,400	..	1,400	..	P
"	C. H. Nelson.....	5 / 4	35x130	35	1,225	..	1,225	..	P
"	Mrs. W. C. Herod.....	4 / 3	40x130	35	1,400	..	1,400	..	P
"	W. J. Breithaupt.....	3	20x130	35	700	..	700	..	P
"	Frank Saunders and W. C. Herod	2 / 3	19.3x130	35	674	..	674	..	P
Unfinished building	"	2 / 1	22.9x130	35	796	2,000	2,796	..	P
"	"	1	18x130	35	630	2,000	2,630	..	P
LISGAR STREET—East Side.									
Vacant lot	David G. Ross	12	45x130	35	1,575	..	1,575	..	P
"	"	11	45x130	35	1,575	..	1,575	..	P
"	"	10	45x100	35	1,575	..	1,575	..	P
"	"	9	45x130	35	1,575	..	1,575	..	P
"	"	8	45x130	35	1,575	..	1,575	..	P
"	"	7	45x130	35	1,575	..	1,575	..	P
"	"	6	45x130	35	1,575	..	1,575	..	P
"	"	5	45x130	35	1,575	..	1,575	..	P
"	"	4	45x130	35	1,575	..	1,575	..	P
"	"	3	45x130	35	1,575	..	1,575	..	P
"	"	2	45x130	35	1,575	..	1,575	..	P
"	"	1	42x130	35	1,470	..	1,470	..	P
LISGAR STREET—West Side.									
Vacant lot	J. H. King	12	45x107.6	35	1,575	..	1,575	..	P
"	"	11	45x107.6	35	1,575	..	1,575	..	P
"	"	10	45x107.6	35	1,575	..	1,575	..	P
"	"	9	45x107.6	35	1,575	..	1,575	..	P
"	"	8	45x107.6	35	1,575	..	1,575	..	P
"	"	7	45x107.6	35	1,575	..	1,575	..	P
"	"	6	45x107.6	35	1,575	..	1,575	..	P
"	"	5	45x107.6	35	1,575	..	1,575	..	P
"	"	4	45x107.6	35	1,575	..	1,575	..	P
"	"	3	45x107.6	35	1,575	..	1,575	..	P
"	"	2	45x107.6	35	1,575	..	1,575	..	P
"	"	1	42x107.6	35	1,470	..	1,470	..	P

ASSESSMENT ROLL, 1890.

MUNICIPALITY OF THE CITY OF TORONTO.

ST. DAVID'S WARD.

Occupant.	Owner.	Street or Lot No.	Size of Lot.	Rate per foot.	Value of Land.	Value of Buildings.	Total Value.	Occupant's Income.	Pub. Sch. P. Sep. Sch. S.
				$	$	$	$	$	
KING STREET—NORTH	SIDE.								
William W. Artendale	Joseph E. McDougal	272	21.6x81	100	2,150	750	2,900	..	P
Joseph Large	Joseph Large	274 276	44.6x81	75	3,337	2,000	5,337	400	P
Cornelius Enright	Thos. and Alex. Bryce	278	23.6x57	70	1,645	1,350	2,995	400	S
Thomas Bryce Alexander Bryce	"	280	22.10x154 23.6x97	100 20	2,280 470	1,875	4,625	12,000	P
William J. Bryce	At Bryce Bros	..	....	..	..	..	..	400	P
Mrs. C. Skelly	John Platt; Bryce Bros. Lessees	282	24.6x154	110	2,695	1,400	4,095	..	P
John Evans	John Platt	284	80.8x170	110	8,873	2,000	10,873	1,200	P
John Hill Hopkins	Emma Jane Haywood	286	17.2x124	100	1,717	700	2,417	..	P
Bryan Lynch	Elizabeth Haywood	288	16.10x124	100	1,683	700	2,383	400	P
William Cox	Martha Symons	290	16.10x124	100	1,683	700	2,383	250	P
Edward Lewis	Mary Ann Mullin	292	16.10x124	100	1,683	700	2,383	300	P
Peter Kelly	Daniel Lamb	292½	17x124	100	1,700	700	2,400	100	S
Vacant store	Henry Graham	294	14.5x138.4	100	1,450	1,650	3,100	..	P
"	"	296	14.4x138.4	100	1,450	1,650	3,100	..	P
Byron E. Ghent	Byron E. Ghent	298	28.9x138.4	100	2,875	2,200	5,075	1,200	P
James H. Greenshields	Francis & Mary Armstrong	298½ 300	28.10x138.4	100	2,880	1,100	3,980	700	P
Mary Hewison	" .. Over	298½ 300	28.10x138.4	20	577	2,250	2,827	..	P
Alexander Sleater	John Irwin	302	25.6x31	60	1,530	690	2,220	..	P
William Johnson	Arthur Ardagh	304	16.6x62	50	825	400	1,225	..	P
Margaret Craig	"	306	13x62	50	650	300	950	..	P
Hugh Littleton	Hugh Littleton	308	20x130	75	1,500	650	2,150	..	P
Richard Clark	John Platt	308½	10x30	25	250	30	280	..	P
George McFarlane	"	310	34x125	75	2,550	640	3,190	800	P
Albert Eindoden	Charles Burns	314	12x110	70	840	560	1,400	..	P
Edward Pilkie	"	316	24.8x110	70	1,727	900	2,627	..	P
Charles Burns Charles A. Burns	"	318 320	29.9x108 28x70	70 45	2,082 1,260	1,500	4,842	..	S
John J. Cole	"	322	20.6x60	50	1,025	550	1,575	..	S
Luke Copperthon	"	324	19.10x60	50	992	550	1,542	..	P
Vacant store	"	326	13x60	50	650	400	1,050	..	S
Robert McKenna	"	328	13.6x60	50	675	400	1,075	..	P
John J. Burns	"	330 332	32.5x44.5	75	2,430	2,200	4,630	1,200	S
Parliament Street School	City of Toronto	..	147.6x156	120	17,700	7,800	25,500	exm't	..
Joseph E. Armstrong	At Parliament Street School.	..	....	..	..	..	..	566	P
George Patterson	George Patterson	346	19.5x76	60	1,165	780	1,945	..	P
Vacant store	"	348	13.4x72	55	1,008	750	1,758	..	P
William Rose	"	350	13.9x66	50	935	750	1,685	..	P
Emily F. Ritchards	"	352	18.9x59	65	1,218	750	1,968	400	P
Merrit Barker and Wm. S. Barker	Andrew Murphy	354	20x83	75	1,500	1,900	3,400	400	P
Vacant store	"	356	15.6x75	55	852	1,600	2,452	..	P
"	"	358	16.6x75	55	852	1,600	2,452	..	P
Samuel Goddard	"	360	15.6x75	55	852	1,800	2,652	600	P
Charles E. Allen	Robert Paul	362	10x60 12x208	50 75	1,400	1,200	2,600	100	P
Joseph E. Hazelton	"	364	No land	..	..	400	400	400	P
Robert Paul	" .... Over	364	22x208	75	1,650	800	2,450	300	P
Christopher F. Foreman	"	366	25x208	75	1,875	1,200	3,075	800	P
William C. Hare	"	368	25x208	75	1,875	1,200	3,075	200	P
James Mott	Mrs. Annie Smith	372	17x103	60	1,025	100	1,125	..	P
John Long and John Morgan	"	374	17x103	60	1,025	100	1,125	..	S
Vacant house	" .. Rear	372 374	17x105	..	256	480	736	..	P
"	"	..	17x105	..	256	480	736	..	P
Isabella Thompson	Peter R. Ewing	376	16.8x208	75	1,250	175	1,425	..	P
Agnes Peterson	John Rowland	378	13.1½x63	54	707	300	1,007	..	S
Vacant house	"	380	13.1½x63	54	707	300	1,007	..	R
Sam Fong	"	380½	13.1½x63	54	707	300	1,007	..	P
Hugh Stitt	"	..	13.1½x63	54	707	300	1,007	..	P
William John Hunt	"	..	....	..	..	75	75	..	P
Mary L. Maltham	" .. Rear	378 to 384	12x52.6	12	..	75	75	..	P
James Shanly	" .... Rear	..	12x52.6	12	144	250	394	..	S
William Higgins	" .... Rear	..	12x52.6	12	144	250	394	..	S
Thomas Loach	" .... Rear	..	12x52.6	12	144	250	394	..	P
Alfred Pribble	" .... Rear	..	12x52.6	12	144	250	394	..	P
John Hurst	" .... Rear	..	12x52.6	12	144	250	394	..	P
John Thompson	" .... Rear	..	12x52.6	12	144	250	394	..	P

Occupant.	Owner.	Street or Lot No.	Size of Lot.	Rate per foot.	Value of Land.	Value of Buildings	Total Value.	Occupant's Income.	Pub. Sch. P. Sep. Sch. S.
				$	$	$	$	$	
Christina Hall	John Rowland Rear	..	12x52.6	12	144	250	394	..	S
Robert Spilsbury	"	..	12x52.6	12	144	250	394	..	P
Vacant house	"	..	12x52.6	12	144	250	394	..	P
Thomas J. Prouse	"	..	12x52.6	12	144	250	394	..	S
Mary Ann Sullivan	"	..	12x52.6	12	144	250	394	..	S
Vacant house	"	..	12x52.6	12	144	250	394	..	P
William J. Macklem	Marion Marsh	384	19x104	60	1,140	550	1,690	..	P
Edwin Apted	"	386	17x104	60	1,020	900	1,920	..	P
Samuel Waddell	"	388	17x104	60	1,020	900	1,920	..	P
Marion Marsh	"	390	22x104	60	1,320	950	2,270	150	P
Albert A. S. Wilkins and Fred. S. Wilkins	Albert A. S. Wilkins and Fred. S. Wilkins	392	17.3x55	50	860	1,100	1,960	..	P
Andrew Moses	"	394	17.3x55	50	860	1,100	1,960	..	P
Annie Cowley	"	396	17.3x55	50	860	1,100	1,960	..	S
James Gillespie	"	398	17.3x55	50	860	1,100	1,960	..	S
William Cork	"	400	17.3x55	50	860	1,100	1,960	800	P
Vacant store	"	402	17.3x55	50	860	1,100	1,960	..	P
William S. Toogood	"	404	17.3x55	50	860	1,100	1,960	400	P
Edward Jones	"	406	17.3x55	50	860	1,100	1,960	..	P
WILKINS AVENUE—West Side, South End.									
Frank Stupe	Albert A. S. and Fred. S. Wilkins	2	14x60	30	420	625	1,045	..	P
David Adam	"	4	14x60	30	420	625	1,045	..	P
Hugh Summerville	"	6	14x60	30	420	625	1,045	..	P
Alexander Campbell	"	8	14x60	30	420	625	1,045	..	P
Frank Keane	"	10	14x60	30	420	625	1,045	..	S
Chester C. G. Chapin	"	12	14x60	30	420	625	1,045	..	P
Vacant house	"	14	14x60	30	420	625	1,045	..	P
Theodore Upper	"	16	14x60	30	420	625	1,045	..	P
John Coulson	"	18	14x60	30	420	625	1,045	..	P
Robert McCaffray	"	20	14x60	30	420	625	1,045	..	P
WILKINS AVENUE—East Side, South End.									
Eliza Humphries	Albert A. S. and Fred. S. Wilkins	1	14x60	30	420	625	1,045	..	P
John Howarth	"	3	14x60	30	420	625	1,045	..	P
John Piggott	"	5	14x60	30	420	625	1,045	..	S
Homer J. Kent	"	7	14x60	30	420	625	1,045	..	P
William R. Aitken	"	9	14x60	30	420	620	1,045	..	P
Vacant house	"	11	14x60	30	420	625	1,045	..	P
Andrew Patterson	"	13	14x60	30	420	625	1,045	..	P
Catherine Gordon	"	15	14x60	30	420	625	1,045	..	P
Vacant house	"	17	14x60	30	420	625	1,045	..	P
Ann Mosier	"	19	14x60	30	420	625	1,045	..	P
KING STREET—North Side (Continued.)									
Thomas Gill	William D. McIntosh	408	22x90	70	1,540	450	1,990	..	P
Alexander Anderson	"	410	22x90	70	1,540	450	1,990	..	P
John Hodgkinson	"	412	22x90	70	1,540	452	1,990	..	P
Robert J. Bell	"	414	22x90	70	1,540	450	1,990	..	P
James McDonald	"	416	22x90	70	1,540	450	1,990	..	P
Hugh J. Kelly and Daniel Kelly	"	418	24x90	85	2,040	1,000	3,040	200	S
Gregg Graham	Albert A. S. and Fred. S. Wilkins	420	15x67	60	900	1,550	2,450	..	P
John Coombe	"	422	15x67	50	750	1,550	2,300	150	P
Vacant store	"	424	15x67	50	750	1,550	2,300	..	P
John Edgar	"	426	15x67	50	750	1,550	2,300	100	P
James Gou'd	"	428	15x67	50	750	1,550	2,300	..	P
French Catholic Church	Trustees of French Catholic Church	..	90x193	85	7,650	5,000	12,650	exm't	..
George Leadlay	Mary E. Leadlay	438	34.6x193	85	2,930	1,000	3,930	..	P
Unfinished store	Thomas Pashby	..	20.10x194.10	90	1,875	2,000	3,875	..	P
Vacant lot	Michael Donnelly	..	32.2x194.10	90	2,895	..	2,895	..	S
Wah Sing	Hospital Trust; Michael Donnelley, Lessee	446	16.7x100	70	1,155	450	1,605	..	P
Elizabeth Cruttenden	"	448	16.7x100	70	1,155	450	1,605	..	P
Vacant house	Michael Donnelley, Lessee	450	16.7x100	70	1,155	240	1,395	..	P
Mary Ann Baker	"	..	16.7x100	70	1,155	240	1,395	..	P
Methodist Church	Trustees Methodist Church	..	65.9x100	75	4,925	1,500	6,425	exm't	..
Andrew Lambert	Hospital Trust	460	17.6x90	75	1,312	1,100	2,412	..	P
James Gillespie	"	462	16x90	70	1,120	1,100	2,220	..	S
Michael Glouster	"	464	16x90	70	1,120	1,100	2,220	..	S
Isabella McLean	"	466	16x90	70	1,120	1,100	2,220	..	P
William Steeper	"	468	16x90	70	1,120	1,100	2,220	..	P
Vacant house	"	470	16x90	70	1,120	1,100	2,220	..	P
David Morris	Thomas Rossiter	472	15.6x90	70	1,085	350	1,435	..	P
Thomas Pashby	"	474	25x85	72	1,872	700	2,572	300	P
Joseph Laycock	James Flaherty	476, 478	35x108	80	2,800	2,400	5,200	1,200	P
Mark Rosenfelt	A. W. Godson	480	16x100	55	880	650	1,530	150	P
William Hartley	"	482	34x100	55	1,870	650	2,520	..	P
Thomas Schmidt	Thomas Schmidt	486	25x100	55	1,375	1,000	2,375	..	P
Christina Redpath	John Simpson	488	25x100	55	1,375	1,000	2,375	..	P
Robert Harding	Mrs. Margaret G. Rocque	490	16.6x100	55	907	300	1,207	..	S
Isaac Peterson	"	492	16.6x100	55	907	300	1,207	..	S
Charles Cole	"	494	23.6x100	55	1,842	275	2,117	..	P
James E. Wells	Fred S. and A. A. S. Wilkins.	498	16.6x190	75	1,237	200	1,437	..	P
Robert Scott	"	500	16.6x190	75	1,237	200	1,437	..	P

BR 336.71354 1 T59

Occupant.	Owner.	Street or Lot No.	Size of Lot.	Rate per foot.	Value of Land.	Value of Buildings	Total Value.	Occupant's Income.	Pub.Sch. P Sep. Sch. S
				$	$	$	$	$	
William Irwin	Fred. S. and A. A. S. Wilkins.	502	17x190	75	1,275	225	1,500	..	P
Carl Koch	"	504	17x190	75	1,275	225	1,500	..	P
John Carter	John H. Jackson	506	16.9x190	75	1,265	400	1,665	..	P
John Baker	" .... Rear	506	10x190	75	750	160	910	..	P
Vacant house	"	508	15.3x190	75	1,145	..	1,145	..	P
Joseph Scott	"	510	24x190	75	1,800	100	1,900	..	P
Terence Whalen	William D. McIntosh	512	30x95	60	1,800	300	2,100	..	S
Albert Charlebois	"	514	15x95	60	900	175	1,075	..	S
"	"	516	21.6x95	60	1,290	175	1,465	..	S
Vacant house	" ..Rear	514 / 516	66.6x95	15	997	..	997	..	P
Vacant store	Charles Somers	518	27x163	65	1,755	350	2,105	..	P
John Brown	"	520	20x163	65	1,300	350	1,650	..	S
Michael Brophy	"	522	20x163	65	1,300	350	1,650	..	S
Francis Martin	Jane Kingsbury	526	39x163	65	2,535	100	2,635	..	P
Vacant house	"	530	28x163	65	1,820	100	1,920	..	P
Thomas Kennedy	"	534	32x163	65	2,080	100	2,180	..	P
Mrs. Mary and Edward Medcalf	Mrs. Mary Medcalf	538	32.6x163	65	2,112	1,000	3,112	..	P
Vacant lot	Richard H. R. Munro	..	34x98.6	50	1,700	..	1,700	..	P
Edward Dillon	"	544	32.10x98.6	50	1,645	600	2,245	..	S
William Thomas	Thomas R. Cook	546	12.6x107	50	625	175	800	..	P
John Card	"	548	12.6x107	50	625	175	800	..	P
Thomas R. Cook	"	550	24x107	50	1,200	350	1,550	..	P
Vacant store	"	552	18x107	65	1,170	1,200	2,370	..	P
DUKE STREET—South Side, West End.									
Alfred Roberts	Julia A. Conlin	127	20x83	24	480	450	930	..	P
Mary Glover	"	129	20x83	24	480	450	930	..	S
John Reynolds	"	131	20x83	24	480	450	930	..	P
Moses Forbes	"	133	20x83	24	480	450	930	..	P
Wm. H. & Wm. J. Barchard	W. H. and W. J. Barchard.	135 to 145	81x123	30	2,430	1,700	4,130	2,750	P
Charles Read and William McGraw	"	145	41x62	19	789	500	1,289	1,500	S
William Barchard, sr.	William Barchard, sr. Rear	..	41x61	10	410	700	1,110	..	P
Isabella McCann	Adam Beatty	..	19x53.8	16	304	196	500	..	P
John Killachey	"	..	19x53.8	16	304	196	500	..	P
Frederick W. Smith and Sydney Smith	Wm. Smith	175	72x105	28	2,016	1,200	3,216	1,500	P
Unfinished house	"	179	20x105	28	560	550	1,110	..	P
Henry Feather	"	181	20x105	28	560	700	1,260	..	P
William Smith	"	183	110x105	28	3,080	1,300	4,380	..	P
DUKE STREET—North Side, West End.									
Martha Aiken	Martha Aiken	142	19.7x90	27	527	350	877	..	P
William Foster	William Foster	144	20.4½x90	24	488	325	813	..	P
William Bergin	Robt. and Mary A. Hope	146	20.4½x90	24	488	175	663	..	S
Owen Hayes	John Foster	148	20.4½x90	24	488	175	663	..	P
Isaac Hutchinson	Isaac Hutchinson	150	32x66.6	20	640	1,600	2,240	..	P
Ellen O'Leary	"	154	23.6x66.6	20	470	75	545	..	S
William Dowling	"	154	23.6x66.6	20	470	75	545	..	P
Mary Collins	"	154	....	..	..	225	225	..	S
Thomas Kavanay	"	154	....	..	..	225	225	..	P
John Martin	"	154	....	..	..	175	175	..	P
Adelaide Newman	"	154	....	..	..	175	175	..	P
Jeremiah Hennessy	" .... Rear	..	19.9x66.6	6	119	175	294	..	S
Richard Birmingham	" .... Rear	..	19.9x66.6	6	119	175	294	..	S
John H. Boldiston	" .... Rear	..	19.9x66.6	6	119	175	294	..	P
Thomas O'Leary	" .... Rear	..	19.9x66.6	6	119	175	294	..	S
Lumber Shed	Alex. and Thos. Bryce	..	82x82	23	1,886	700	2,586	2,000	P
William R. Small	" .... Rear	162	16.6x51.6	5	83	250	333	..	P
Michael Sullivan	" .... Rear	..	16.6x51.6	5	83	250	333	..	S
William Forceman	" .... Rear	..	16.6x51	5	83	250	333	..	P
Richard Kelly	" .... Rear	..	16.6x51	5	83	250	333	..	S
William Kerr	" .... Rear	..	16.6x51	5	83	250	233	..	P
Aaron Cohn	Adam Beatty	172	21x112	28	588	800	1,388	..	P
Thomas Neally	"	174	21x112	28	588	800	1,388	..	P
Chas. E. Edmonds	Chas. E. Edmonds	176	16x112	28	448	1,800	2,248	..	P
Matthew Cairns	Adam Beatty	178	16x112	28	448	1,800	2,248	..	S
Patrick Cassidy	"	180	34x134	31	1,054	400	1,454	..	S
Estate of the late Sir M. C. Cameron	Estate of the late Sir M. C. Cameron	184	38x134	31	1,178	350	1,528	..	P
"	"	188	54.6x272	52	2,834	5,200	8,034	..	P
Dennis Corcoran	John J. Burns	190	96x208	57	5,472	3,600	9,072	..	S
DUCHESS STREET—South Side, West End.									
Rush Gordon	Samuel Parker	143	41.6x22.3	9	372	350	722	..	P
Robert Selby	"	145 / 147	41.6x22.3	8	332	100	432	..	S
Benjamin Orr	Benjamin Orr	153	36.6x90	26	949	550	1,499	..	P
Albert Pennylegion	Albert Pennylegion	155	18x70	23	414	1,175	1,589	..	S
Charles Germann	Patrick Nealon	157	18x70	23	414	1,175	1,589	..	S
Patrick Nealon	"	159	18x70	23	414	1,175	1,589	..	P
Peter Arnott	Peter Arnott	161	17.3x70	23	398	1,175	1,573	..	P
Robert Dickson	"	163	17.3x70	23	398	1,175	1,573	..	P
Edward Bourne	John Medler	165	17.3x70	23	398	1,175	1,573	..	P
Sarah Cornish	"	167	17.3x70	23	398	1,175	1,573	..	P
Winfield S. Plews	Robert McKay	187	56x83.9	23	1,288	100	1,388	200	P

Occupant.	Owner.	Street or Lot No.	Size of Lot.	Rate per foot.	Value of Land.	Value of Buildings	Total Value.	Occupant's Income.	Pub.Sch. P. Sep. Sch. S.
				$	$	$	$	$	
Edwin Irwin	Michael Hayes	193	20x140	33	660	800	1,460	..	P
Michael Hayes	"	195	20x140	33	660	800	1,460	200	S
Thomas Morrison	"	197	19.2x90	23	441	570	1,011	..	S
Charles Scott	Catherine O'Brien	199	19x90	23	437	570	1,007	..	P
Joseph Poole	Joseph Poole	201	19x90	23	437	570	1,007	..	P
Vacant house	Benjamin Pearsall	203	19x90	23	437	570	1,007	..	P
John Broughton	Elijah Westman	136	25.4x90	23	582	610	1,192	..	P
DUCHESS STREET—NORTH SIDE, WEST END.									
Thomas Ferry	James Ferry	160	26x89	25	650	550	1,200	..	S
James Martin	Robert Robertson	162	25.4x89	25	633	700	1,333	..	P
Hercules Robertson	Hercules Robertson	164	25.5x89	25	633	1,200	1,833	..	P
James Wilson	Patrick Nealon	166	27.3x89	25	681	600	1,281	..	P
Vacant lot	John Irwin	..	37.9x120	28	1,057	..	1,057	..	P
William Sinclair	William Sinclair	174	26x120	28	728	500	1,228	..	P
Eliza eth Bonfield	John H. Reeks	176	36.6x80	25	913	500	1,413	..	P
John J. Ryan	John J Ryan	178	25.6x80	25	637	750	1,387	..	S
William Paton	Robt. W. Auell	180	18.6x80	28	518	770	1,268	..	P
Robert W. Abell	"	182	18.6x80	28	518	770	1,268	..	P
George Pudsey	George Pudsey	184	19.6x56	25	488	400	888	..	P
John Archer	"	186	15x56	20	300	400	700	..	P
George Pearson	"	188	20.4x56	20	407	200	607	..	P
Benjamin Abraham	"	190	18.8x56	20	373	150	523	..	..
Amos Pudsey	"	192	17.8x120	25	442	400	842	..	P
William Braden	"	194	17.8x120	25	442	400	842	..	P
James J. Hurlbert	"	196	19x120	25	475	325	800	..	P
Neal Langley	"	198	19x120	25	475	325	800	..	P
Thomas Black	James Armstrong	200	17.2x73	20	243	375	618	..	P
Albert Vanuland	"	202	17.2x73	20	343	275	618	..	P
John Renshaw	"	204	16.9x73	20	335	75	410	..	P
James Armstrong	"	206	20.9x73	20	415	575	990	..	P
John Alworth	" .... Rear	204	37x50	5	185	270	455	..	P
John Matthews	" .... Rear	206	37x50	5	185	270	655	..	P
QUEEN STREET—SOUTH SIDE, WEST END.									
Josiah Fennel	Estate late Edward Biscoby	287	16.6x42	85	1,412	1,500	2,912	200	P
John Smith	"	289	16.9x42	70	1,172	1,500	2,672	400	P
John W. Atkinson	"	291	16.6x42	70	1,155	1,500	2,655	100	P
Mary Wingle	"	293	16.4x42	70	1,143	1,500	2,643	..	S
Vacant store	"	295	16.4x42	70	1,143	1,500	2,643	..	P
Taylor Butler	William Brand	297	51x125	100	5,100	150	5,250	800	P
Edward H. Boddy	Edward H Boddy	301	17x100	90	1,530	1,400	2,930	..	P
Charles W. Chafee	Catherine Ardagh	303	17.6x100	90	1,575	700	2,275	400	P
James Callighan	James Callighan	305	17.6x100	90	1,575	700	2,275	..	P
William F. Baker	Charles Callighan	307	17.6x100	90	1,575	700	2,275	..	P
Alice McKeown	George Avery	309	19.3x100	90	1,730	475	2,205	..	S
John Elder	"	311	19.3x100	90	1,730	475	2,205	..	P
Berkeley Street Meth. Ch.	Trus. Berkeley St. Meth. Ch.	..	81.6x100	100	8,150	16,000	24,150	exm't	..
William Myers	George Kerr, jr	321	23x90	60	1,380	3,000	4,380	..	P
Wilton Lodge, I.O.O.F	" .... Over	321	23x90	25	575	2,000	2,575	..	P
Sons of England	" .... Over	321	23x90	10	230	1,200	1,430	..	P
Oddfellows' Hall	" .... Over	321	23x90	5	115	800	915	..	P
Thomas Ball	William Cooper	323	24x90	75	1,800	900	2,700	300	P
Elizabeth Tyrell	Margaret Nuthall	325	30x90	75	2,250	500	2,750	800	P
William H. Ingram	William H. Ingram	329	26x90	75	1,690	1,350	3,040	500	P
James Tolland	James Tolland	331	23x50	60	1,380	300	1,680	..	S
John Kelly	" .... Rear	331	23x50	15	345	75	420	..	S
Vacant house	Robert and George Hoxey	333	23.9x103	75	1,775	50	1,825	..	P
Thomas Gale	James French	335	26.6x120	85	2,252	425	2,677	..	P
John Sha-fer	"	337	23x120	85	1,955	425	2,380	..	P
Edward Mackin	"	339	23x120	85	1,955	525	2,380	..	S
Adam Beatty	Adam Beatty	341	35.6x66	60	2,130	800	2,930	..	P
David Fair	"	343	15x66	60	900	450	1,350	100	S
Vacant store	"	345	20.6x66	80	1,640	500	2,140	..	P
Walter Miller / John O'Leary	William S. Thompson	347	13.6x26	45	607	500	1,107	200	P / S
Charles W. Rapp	"	349	13.6x26	35	477	500	977	..	P
Yeo Wing	"	351	13.6x26	35	477	500	977	..	P
Ann Rouse	"	353	13.6x26	35	477	500	977	..	P
James Ewart and William Johnston	" .... Rear	..	54x25	17	918	200	1,118	500	P
William H. Parker	William H. Parker	355	14.9x51	40	590	800	1,390	..	P
Edward Hennessy	"	357	14.9x51	40	590	800	1,390	200	S
Charles Newman	"	359	14.9x51	40	590	800	1,390	..	P
Samuel Richman	"	361	14.9x51	40	590	800	1,390	..	P
Unfinished store	William C. Fox	..	12.4x51	40	493	200	693	..	P
"	"	..	12.5x51	40	495	200	695	..	P
Daniel McAvoy	William Young	365	18x51	40	720	300	1,020	..	S
James F. Spears	Elizabeth Young	367	13.10x51	40	555	200	755	..	S
Richard Marshall	Robert A. Young	369	13.10x51	40	555	200	755	..	P
John Murphy	John Smith	371	18.3x51	40	747	750	1,497	..	S
Albert Johnston	"	373	18.8x51	45	840	750	1,590	..	P
John Clancy	John Clancy	417	17x100	50	850	125	975	..	S
"	"	419	17.3x100	50	862	650	1,512	..	S
"	"	421	17.3x100	70	1,205	650	1,855	400	S
Vacant store	Mary Moran	423	30x78	60	1,800	725	2,525	..	S
Thomas Green	" .... Rear	..	....	..	..	480	480	..	P
William A. Bird	"	425	30x78	40	1,200	475	1,675	..	P
John Clancy	Bridget Clancy	..	30x120	45	1,350	..	1,350	..	S
Michael Ryan	Michael Ryan	431	30x120	45	1,350	130	1,480	..	S

Occupant.	Owner.	Street or Lot No.	Size of Lot	Rate per foot.	Value of Land.	Value of Buildings.	Total Value.	Occupant's Income.	Pub. Sch. P. Sep. Sch. S.
				$	$	$	$	$	
Vacant store and house	Robert Jaffray	433	24.5x120	45	1,100	600	1,700	..	P
		435							
Alexander McMullen	Land Security Co. and James Proctor	437	17.2x120	45	770	150	920	..	S
Mary Ann Snells	"	439	17.2x120	45	770	150	920	..	S
Vacant house	" Rear	..	....	..	..	75	75	..	P
Michael Judge	Michael Judge	441	30.6x120	50	1,525	450	1,975	..	S
James Daly	James Daly	443	50.6x120	50	2,525	600	3,125	..	S
Michael Hayes	Michael Hayes	449	30.4x120	45	1,365	75	1,430	..	S
Joseph Quarington	Estate late John Schmidt	451	16.3x120	45	730	800	1,530	..	S
Charles David	"	453	16.3x120	45	730	800	1,530	..	S
George Skelton	"	455	16.3x120	45	730	800	1,530	..	P
James Stephenson	"	457	16.3x120	45	730	800	1,530	..	P
Robert Johnston	Hospital Trust	459	17x120	45	765	700	1,465	..	P
Joseph Carscadden	"	461	17x120	45	765	700	1,465	..	P
George Johnston	"	463	17x120	45	765	700	1,465	..	P
John W. Lewis	"	465	17x120	45	765	700	1,465	..	P
George J. Mason	Robert Davies	467	18.5x99	50	925	800	1,725	..	P
George Clow	"	469	18.5x99	45	832	800	1,632	..	S
Patrick O'Connor	"	471	18.5x99	45	832	800	1,632	..	S
Rudolph Mehardel	"	473	18.5x99	45	832	800	1,632	..	P
John Smith	"	475	18.5x99	45	832	800	1,632	..	P
William S. Travis	"	477	18.5x99	45	832	800	1,632	..	P
John A. Sweet	"	479	15x99	45	675	900	1,575	700	P
Henry G. Jeffries	"	481	15x99	50	750	1,000	1,750	200	P
Henry Telford	Joseph Fee	491	16.3x125	45	731	775	1,506	..	P
John Renison	"	493	16.3x125	45	731	775	1,506	..	P
James Lee	"	495	16.3x125	45	731	775	1,506	..	P
Caroline Amor	"	497	16.3x125	45	731	775	1,506	..	P
Joseph Fee	"	499	20.9x100	40	830	825	1,655	..	P
Fred Hibbard	"	501	20.9x100	40	830	825	1,655	..	P
Vacant store	William S. Thompson	503	16x80	40	640	700	1,340	..	P
"	"	505	13x80	40	520	600	1,120	..	P
"	"	507	13x80	40	520	600	1,120	..	P
"	"	509	13x80	40	520	600	1,120	..	P
"	"	511	13x80	40	520	600	1,120	..	P
"	"	513	13x80	40	520	600	1,120	..	P
"	"	515	13x80	40	520	600	1,120	..	P
"	"	517	16x80	40	640	700	1,340	..	P
Vacant land	"	..	113x75	40	4,520	..	4,520	..	P
Henry J. Hibbert	Henry J. Hibbert	..	31x40	30	930	700	1,630	..	P
Vacant lot	Richard H. R. Munro	..	74.6x79	40	2,980	..	2,980	..	P
Thomas R. Cook	Thomas R. Cook	..	69x49	45	3,105	..	3,105	100	P
QUEEN STREET—NORTH SIDE, WEST END.									
William Campbell	Robert McKay	264	27.4x59	110	3,007	900	3,907	1,000	P
Vacant store	"	266	28.8x59	85	2,437	150	2,587	..	P
Alexander R. MacDonald	Thomas Foster	268	16.9x118	125	2,094	1,200	3,294	500	P
Francis Hague	"	270	15.2x78	100	1,500	1,150	2,650	300	P
Alfred J. Rocque	"	272	16.2x78	100	1,600	1,200	2,800	600	S
Thomas Hallam	" Rear	270	31.4x40	25	783	150	933	..	P
George Fleming	Catherine Ardagh	274	15.10x118	125	1,930	900	1,980	..	P
Elias Rogers	"	274	....	..	..	..	900	..	P
Paul Bascher	"	276	15.10x118	125	1,980	900	2,880	500	S
James McGolpin	"	278	15.10x118	125	1,980	1,728	3,708	500	P
Robert McKay	Margaret Cochrane	280	31x218	125	3,875	1,700	5,575	2,000	P
		282							
James Gardiner	"	284	15.9x118	125	1,969	900	2,869	400	P
Thomas Dann	Robert Sargent	286	23.9x78	95	2,256	800	3,056	400	P
John W. Adams	" Rear	286	23.9x40	30	711	100	811	..	P
Frank McGrath	"	288	23.9x78	95	2,256	800	3,056	500	P
William Drage	" Rear	288	23.9x40	30	711	100	811	..	P
Thomas Foster	Thomas Foster	290	25x78	95	2,375	825	3,200	400	P
Rose Kent	"	290	....	..	..	425	425	..	P
Mary Hunter	" Rear	..	25x40	30	750	200	950	..	P
James Flynn	"	292	12.6x78	95	1,182	650	1,832	200	S
Frederick T. Burgess	"	294	12.6x78	95	1,182	650	1,832	400	P
William H. Swift	" Rear	294	25x40	30	750	250	1,000	..	S
George T. Wright	" Rear	294	....	..	..	50	50	..	P
William Myers	John T. Cuff	296	25x70	130	3,250	2,300	5,550	600	P
John Godwin	Alex. R. McDonald	298	20x120	120	2,400	800	3,200	..	P
Perry E. Doolittle	Perry E. Doolittle	300	35x120	120	4,200	1,700	5,900	1,000	P
Andrew K. Anthony	William O'Connor	302	17.6x120	120	2,100	1,250	3,350	1,200	P
Benjamin Rothwell	"	304	17.6x120	120	2,100	1,250	3,350	200	P
John Jackson	Robert McKay	306	30x120	120	3,600	850	4,450	400	P
		308							
Maskyline Allen	William C. Price	310	15.8x120	120	1,880	1,400	3,280	300	P
Vacant store	"	312	15x120	120	1,800	1,400	3,200	..	P
Mary Neeley	"	314	11.5x120	120	1,380	1,200	2,580	100	S
Patrick Peterson	"	316	15.9x120	120	1,890	1,350	3,240	800	S
Nicholas Richards	" Rear	316	....	..	..	150	150	300	P
William C. Price and Geo. W. Johnston	"	..	....	..	..	250	250	2,000	P
Edward C. Jackson	"	320	16.1x132	120	1,930	1,200	3,130	250	P
Charles J. Hastings and Andrew O. Hastings	"	322	11.5x132	120	1,380	1,200	2,580	1,000	P
William Moore	"	324	15x132	120	1,800	1,400	3,200	200	P
William V. Bradshaw	"	326	15.4x132	120	1,840	1,400	3,240	750	P
Charles H. Beatty	"	328	18x132	120	2,160	1,000	3,160	600	P
Daniel A. Small	"	330	16.4x132	150	2,440	1,600	4,040	1,400	S
William Radcliffe	William Radcliff	332	21x85	125	2,625	2,900	5,525	1,000	P

Occupant.	Owner.	Street or Lot No.	Size of Lot	Rate per foot	Value of Land.	Value of Buildings.	Total Value.	Occupant's Income.	Pub. Sch. P. Sep. Sch. S.
				$	$	$	$	$	
Andrew M. Hobberlin	William Radcliff	334	20.6x85	90	1,845	4,440	6,205	1,000	S
"	"	336	20.9x85	90	1,870	2,900	4,770	300	S
George Duffy	At A. M. Hobberlin's Over	336	....	..	..	1,540	1,540	..	S
Nathaniel Fowles	Sarah A. Fowles	338	13x120	110	1,430	900	2,330	500	P
David Galloway	Philip Jamieson	340	13x120	110	1,430	900	2,330	300	P
Vacant store	"	342	25x120	110	2,750	3,500	6,250	..	P
"	Anderson R. Abbott	346	12.6x120	110	1,375	1,550	2,925	..	P
Alexander Carlton	"	348	12.6x120	110	1,375	1,550	2,925	..	P
Vacant lot	"	..	25x120	110	2,750	..	2,750	..	P
Unfinished store	George Mills	..	14x120	110	1,540	760	2,300	..	P
"	"	..	14x120	110	1,540	760	2,300	..	P
Robert Jamieson and Charles R. Jamieson	Robert Jamieson	358	20.4x120	110	2,240	950	3,190	..	P
Robert Watt	Thomas Watt	364	50x120	110	5,500	150	5,650	..	P
George Smith	George Walker	366	12.6x120	110	1,375	200	1,575	..	P
Charles J. O'Neil	"	368	12.6x120	120	1,500	200	1,700	..	S
Alexander Charlebois	Silas James	370	13.4x85	90	1,200	567	1,767	..	S
Edward Croker	"	372	13.4x85	80	1,067	567	1,634	100	P
John G. Steinhauer	"	374	13.4x85	85	1,067	567	1,634	300	P
Frank J. Dobson	Joseph R. Lee	376	15x120	90	1,350	500	1,850	..	P
Vacant store	"	378	15x120	90	1,350	500	1,850	..	P
George Cole	George Cole	380	34x220	110	3,740	200	3,940	..	P
"	"	382	59.6x220	110	6,545	100	6,645	..	P
John Meehan	James Carnochan	392	25x220	110	2,750	100	2,850	..	S
James Carnochan	"	..	70x220	110	7,700	50	7,750	5,000	P
Edward Terry	"	400	....	..	..	50	50	..	P
Alexander Edwards	William Boake	404	47.6x100	85	4,037	100	4,137	..	P
HANOVER PLACE.									
John Holywell	William Boake	5	20x47.6	8	160	700	860	..	P
Vacant house	"	7	20x47.6	8	160	700	860	..	P
William Johnston	"	9	20x47.6	8	160	700	860	..	P
Matthew Flowers	"	11	19x47.6	8	152	670	822	..	P
John Fullerton	"	13	19x47.6	8	152	670	822	..	P
William Jones	"	15	18x47.6	8	144	650	794	..	P
David Wicksey	"	17	20x47.6	8	160	700	860	..	P
Thomas Taylor	"	19	20x47.6	8	160	700	860	..	P
George Dalasall	"	21	20x47.6	8	160	700	860	..	P
Alfred Thompson	"	23	20x47.6	8	160	700	860	..	P
QUEEN STREET—NORTH SIDE (Continued.)									
John Flannigan	Frank O'Hagan	406	43x70	70	3,010	75	3,085	..	S
Robert Huther	James O'Hagan .... Rear	406	46x30	8	368	180	548	..	P
Michael Burns	" .... Rear	..	46x30	8	368	160	528	..	S
Joseph Connelly	" .... Rear	..	46x30	8	368	170	538	..	S
Andrew Wilson	" .... Rear	..	46x60	10	460	200	660	..	P
Mary Ann Jones	"	412	13.6x76	75	1,015	650	1,665	..	P
Bridget McDonald and Ellen Murran	"	414	14.6x76	75	1,090	650	1,740	..	S
Richard Allt	"	416	14.6x76	75	1,090	650	1,740	100	P
William H. Conlan	"	418	14.6x76	75	1,090	650	1,740	100	P
Unfinished store	"	..	17.6x76	75	1,315	860	2,175	..	S
"	"	..	10.6x76	75	790	480	1,270	..	S
James O'Hagan	"	..	14.6x76	80	1,160	1,100	2,260	..	S
Frances Miller	John Herbert	426	18.6x33	40	740	200	940	..	S
Vacant house	"	428	30x33	35	1,050	100	1,150	..	S
Michael Rooney	"	434	33.6x106	75	2,515	150	2,665	..	S
Ellen Judge	John Garton	436	27x78	73	1,970	325	2,295	..	S
Firmin John	"	438	27x78	73	1,970	325	2,295	..	S
John Garton	"	440	47x78	70	3,525	1,200	4,725	..	P
"	"	440	100.6x142	25	2,512	1,100	3,612	..	P
Joseph J. Davies	Robert Davies	444	81.6x220	110	8,965	1,500	10,465	..	P
Dominion Brewing Co.	Dominion Brewing Co.	..	314x220	110	34,500	70,000	104,540	100000	P
Robert Davies	At Dominion Brewing Co.	..	....	..	..	..	..	10,000	P
Robert Patching	At Robt. Davies'	..	....	..	..	..	..	300	P
William Ross	"	..	....	..	..	..	..	600	P
William H. Leach	"	..	....	..	..	..	..	400	P
Robert F. McQuaig	"	..	....	..	..	..	..	400	P
Thomas B. Taylor	"	..	....	..	..	..	..	600	P
John Smith	"	..	....	..	..	..	..	600	P
Philip Eaton	"	..	....	..	..	..	..	350	P
George T. Mason	"	..	....	..	..	..	..	500	P
William S. Travis	"	..	....	..	..	..	..	600	P
George W. Prescott	"	..	....	..	..	..	..	500	P
John Simpson	Robert Davies	..	49x189	..	5,880	950	6,830	1,200	P
John Webster	Owen T. Bevin	484	20x80	..	1,400	1,800	3,200	300	P
Vacant flat	"	484	....	..	..	200	200	..	P
William Banks	"	486	14.6x80	55	797	250	1,047	..	P
Robert Carter	"	488	14.6x80	55	797	250	1,047	..	S
Francis Francis	John P. Jackson	490	15.4x100	60	920	525	1,445	..	P
Israel Marks	"	492	15.4x100	60	920	525	1,445	..	P
Albert Jeffers	"	494	15.4x100	60	920	525	1,445	..	P
Vacant lot	Richard West	..	32x110	70	2,240	..	2,240	..	P
James Fairbanks	James Fairbanks ..... Rear	..	32x110	20	960	400	1,360	..	P
Vacant house	George Doughty	500	15x220	90	1,350	650	2,000	..	P
Robert Smith	"	502	15x220	90	1,350	650	2,000	..	P
William Lewis	"	504	15x220	90	1,350	650	2,000	..	P
William Banks	Mary J. Fee	506	20.3x120	70	1,420	600	2,020	..	P
John McP. Ross	"	508	20.6x120	70	1,420	600	2,020	..	P
Mary A. Martin	"	510	20.6x120	70	1,420	600	2,020	..	P
John Hurley	"	512	20.6x120	70	1,420	600	2,020	..	S

Occupant.	Owner	Street or Lot No.	Size of Lot.	Rate per foot.	Value of Land.	Value of Buildings.	Total Value.	Occupant's Income.	Pub. Sch. P. Sep. Sch. S.
				$	$	$	$	$	
James McNab	Mary J. Fre	514	[illegible]120	70	1,420	600	2,020	..	P
James Franc	"	51[illegible]	[illegible]6x120	70	1,420	600	2,020	..	P
Frederick Brown	" Rear	[illegible]	22x[illegible]	20	440	380	820	..	S
William Ellis	" Rear	[illegible]	[illegible]x[illegible]	20	440	380	820	..	P
George Brown	" Rear	[illegible]	[illegible]	20	440	380	820	..	P
Henry Burk	" Rear	[illegible]	[illegible]	20	440	380	820	..	P
Robert C. Poll	"	516½	[illegible]	20	700	350	1,055	..	P
Vacant land	Ontario Industrial Loan and Investment Co	..	255x123	70	17,850	..	17,850	..	P
Thomas King	"	546	41.6x123	85	3,525	200	3,725	..	P
The Davies Brewing and Malting Co	Thomas Davies	..	123x515	100	12,300	40,500	52,800	12,000	P
Joseph Davies	At the Brewing Co	..	....	..	..	..	..	600	P
John McCurrah	"	..	....	..	..	..	..	600	P
Richard B. Walsh	"	..	....	..	..	..	..	325	P
SYDENHAM STREET—	**South Side, West End.**								
Patrick Wren	Patrick Wren	3	32x90	20	640	450	1,090	..	S
Joseph Green	John Sullivan	5	15.6x90	20	310	700	1,010	..	P
Thomas W. Davy	"	7	15.6x90	20	310	700	1,010	..	P
William Henderson	Mary Callighan	9	15.6x75	15	232	525	757	..	P
Mary Callighan		11	15.6x75	14	217	525	742	..	S
John Rutledge	Estate of late E. Biscoby	15	59.6x25	..	357	550	907	..	S
Joseph Poynton	Estate of the late R. Smith and William Sherlock	29	25x45	12	300	400	700	..	P
Thomas Davis	Joshua Fletcher	31	25x110	20	500	600	1,100	..	P
Charles Neil	Ann Conlin	33	45x50	12	540	550	1,090	..	P
Joseph Johnson	Thomas Hall	49	17.6x50	12	210	575	785	..	P
John Ferguson	"	51	16x50	12	192	575	762	..	P
Samuel Balsom	Julia A. Conlin	53	14.6x125	22	319	400	719	..	P
Robert Curran	"	55	14.6x125	22	319	400	719	..	P
William G. Robson	"	57	14.6x125	22	319	400	719	..	P
John W. Littlewood	"	59	14.6x125	22	319	400	719	..	P
Harry Smith	"	61	14.6x125	22	319	400	719	..	P
Mary A. Toy	Mary A. Toy	63	32x53	13	416	850	1,266	..	P
Fred Penn	"	65	15x53	13	195	520	715	..	P
Mary Flynn	"	65½	15x53	13	195	520	715	..	S
William Hiland	Mary Hiland	67	16.6x62	15	247	580	827	..	S
John Brooks	Margaret Piggott	69	17.8x62	15	265	580	845	..	P
Thomas Barker	Thomas Hall	71	24.3x100	20	490	475	965	..	P
George Roberts	George Roberts	73	20x100	20	400	400	800	100	P
Charles Cranfield	"	75	20x100	20	400	400	800	..	P
Edmund Taylor	Edmund Taylor	77	15.6x65	16	256	300	556	..	P
Henry Boston	Henry Boston	79	15.6x65	16	256	300	556	..	P
Frederick Hunter	Price and Edwin H. Jackes	81	23.9x64	16	391	360	751	..	P
William Long	"	83	23.9x64	16	391	360	751	..	P
Patrick Ready	"	85	23.9x64	15	391	360	751	..	S
John Bech	"	87	23.9x64	15	391	360	751	..	P
John Shambrook	" Rear	..	25x95	4	100	600	700	..	P
Thomas Stone	" Rear	..	25x95	4	100	600	700	..	P
William Medcalf	" Rear	..	21.2x95	4	84	150	234	..	P
Cornelius Leary	" Rear	..	21.2x95	4	84	150	234	..	S
John Bint	" Rear	..	21.2x95	4	84	150	234	..	P
Thomas Kennedy	" Rear	..	21.2x95	4	84	150	234	..	S
Catherine Beverage	" Rear	..	21.2x95	4	84	150	234	..	P
Vacant flat	"	..	Land taken above	..	..	..	75	..	P
"	"	..	"	..	..	..	75	..	P
"	"	..	"	..	..	..	75	..	P
"	"	..	"	..	..	..	75	..	P
"	"	..	"	..	..	..	75	..	P
"	"	..	"	..	..	..	75	..	P
Mission Hall	"	..	....	..	..	..	75	exm't	..
Peter Whalen	John Faircloth	89	19.4x75	16	310	700	1,010	..	P
Daniel Beck	"	91	19.4x75	16	310	700	1,010	..	P
Charles Cumber	"	93	19.4x75	16	310	700	1,010	..	P
John Hollis	"	95	19.4x75	16	310	700	1,010	..	P
John Ward	"	95½	19.4x75	16	310	700	1,010	..	S
HANOVER PLACE.									
James Wilson	John Faircloth Rear	34	16x96	8	128	350	478	..	P
Robert Mackie	" Rear	32	16x94	8	128	350	478	..	P
James Rennie	"	30	16x94	8	128	350	478	..	P
Patrick McCarrol	"	28	16x94	8	128	350	478	..	S
James Boyd	"	26	16x94	8	128	350	478	..	P
Sarah O'Brien	"	24	16x94	8	128	350	478	..	S
James McCarroll	"	22	16x94	8	128	350	478	..	S
"	"	20	16x94	8	128	350	478	..	S
Thomas Cochrane	"	18	16x94	8	128	350	478	..	P
SYDENHAM STREET—	**South Side (Continued).**								
Charles Tansley	Patrick McGuire	97	23.10x80	17	401	350	751	..	P
James D. Lyon	"	99	23.10x80	17	401	350	751	..	P
James Howe	" Rear	97 / 99	23.10x67	6	142	100	242	..	S
Patrick McGuire	" Rear	97 / 99	23.10x67	6	142	100	242	..	S
John Kennedy	Richard Creagh	101	22.6x100	17	390	1,050	1,440	..	S
Richard Creagh	"	103	22.6x100	17	390	1,050	1,440	..	S
John Hollis	" Rear	..	22.6x66	6	135	420	555	..	P

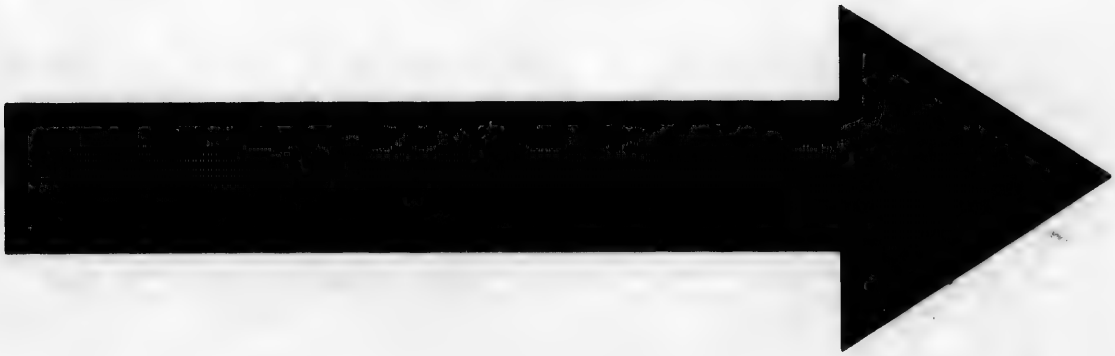

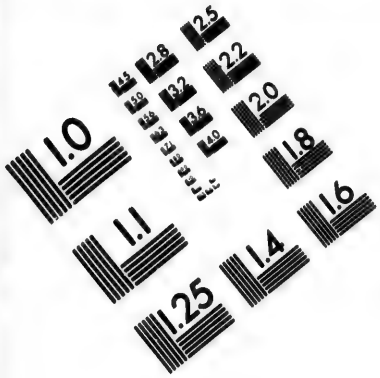

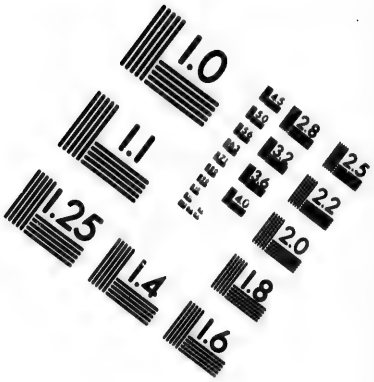

IMAGE EVALUATION
TEST TARGET (MT-3)

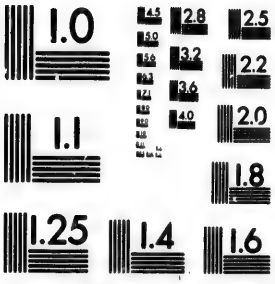

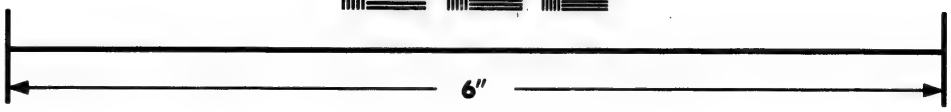

Photographic
Sciences
Corporation

23 WEST MAIN STREET
WEBSTER, N.Y. 14580
(716) 872-4503

1.0
2.0
2.2
2.5
2.8
3.2
3.6
4.0
4.5
5.0
5.6
6.3
7.1
8.0
9.0
10.0
11.0

Occupant.	Owner.	Street or Lot No.	Size of Lot.	Rate per foot.	Value of Land.	Value of Buildings	Total Value.	Occupant's Income.	Pub.Sch. P. Sep. Sch. S.
				$	$	$	$	$	
Charles Roadhouse	Richard Creagh Rear	..	22.6x66	6	135	420	555	..	P
Thomas Kelly	" Rear	..	45x60	5	225	300	525	..	P
Mary Jane Falls	Charles Burns	105	32.9x52	12	393	125	518	..	P
Vacant house	Robert Brophy	111	30x39	8	240	180	420	..	S
William Brophy	William Brophy	113	16x39	8	128	60	188	..	S
Charles Bloxam	"	115	14.9x39	8	115	40	155	..	P
Vacant lot	John Grady	117	25.6x67	18	459	..	459	..	
John Wilson	"	121	12.10x67	18	231	340	571	..	P
Edward Cooper	"	123	12.10x67	18	231	340	571	..	P
Rachael Boyd	"	125	12.10x67	18	231	340	571	..	P
Edward Burns	"	127	12.10x67	18	231	340	571	..	S
James W. Barnes	"	129	12.10x67	18	231	340	571	..	P
James Grady	" Rear	..	20.2x86	8	160	700	860	..	P
John Thompson	" Rear	..	20.2x86	8	160	700	860	..	P
Joseph Norris	" Rear	..	20.2x86	8	160	290	450	..	P
John King	" Rear	..	20.2x86	8	160	290	450	..	S
Robert Harding	"	..	22.4x89.8	4	89	360	449	..	S
John Baker	"	..	22.4x89.8	4	89	360	449	..	P
John Woodhouse	"	..	22.4x89	4	89	360	449	..	P
James Lace	Hannah Thornton	..	46x220	30	1,380	225	1,605	..	P
Frances Thornton	"	..	46x220	30	1,380	225	1,605	..	S
Thomas McKay	George Worrell	141	16x100	20	320	550	870	..	P
Andrew McKinlay	"	143	16x100	20	320	550	870	..	P
Albert Sawyer	"	145	16x100	20	320	550	870	..	P
William Dorman	"	147	16x100	20	320	550	870	..	P
George Worrell	"	149	16x100	20	320	550	870	..	P
Vacant land	"	..	19x100	20	380	..	380	..	P
William Manning	"	149½	9.3x100	20	185	350	535	..	P
Thomas Williams	"	151	14.9x100	20	295	350	645	..	P
Charles Rayson	"	153	14.9x100	20	295	400	695	..	P
William Bridges	"	155	14.9x100	20	295	400	695	..	P
William Lillie	"	157	14.9x100	20	260	325	585	..	P
William R. Grimbleby	"	159	13x100	20	260	325	585	..	P
Patrick Cooney	Robert Davies	161	44x100	20	880	380	1,260	..	S
Vacant land	" Rear	..	224x120	10	2,240	380	1,260	..	P
Isabella McRae	Joseph Lovatt	165	24x100	18	432	600	1,032	..	P
Vacant house	"	167	24x100	18	432	760	1,092	..	..
Old frame house	Robert Davies Rear	..	24x120	8	192	50	242	..	P
"	" Rear	..	24x120	8	192	50	242	..	P
Joseph Rouse	James Aikens	169	27.6x80	18	495	250	745	..	P
Annie Riordan	John Aikens Rear	169	....	..	..	100	100	..	S
SYDENHAM STREET—	NORTH SIDE, WEST END.								
Mary Herbert	Mary Herbert	2	17x80	24	408	750	1,158	200	S
Ole Bronson	"	4	17x80	18	306	750	1,056	..	P
William B. Cook	"	6	25x80	18	450	600	1,050	..	S
Robert Gillies	"	8	25x80	18	450	600	1,050	..	P
Thomas Downs	Thomas Downs	10	25x80	18	450	600	1,050	..	P
Eleanor Wade	Eleanor Wade	12	25.3x80	18	454	600	1,054	..	..
Mary Lynch	John McLellan	14	24x39	12	288	475	763	..	S
Alexander Turner	"	..	24x39	12	288	475	763	..	P
William Whafling	Charles McCaffry	28	23x60	15	345	300	645	..	P
Robert Tremble	"	30	23x60	15	345	300	645	..	S
James Harris	"	32	23x60	15	345	300	645	..	P
Henry Hahndorf	"	34	23x60	15	345	300	645	..	P
Wallace McKendry	Joseph Greenwood	36	25x49	14	350	400	750	..	P
David McPhee	Robert Hinder	38	25x49	14	350	400	750	..	P
John O'Brien	John Curran and James Boddy	50	52x50	14	728	225	953	..	S
John W. Hennessy	"	52	24x50	14	236	225	461	..	S
John Blundell	"	54	24x50	14	236	225	461	..	P
Isabella Defries	Margaret Rahally	56	14x93	20	280	675	955	..	P
John J. Howard	"	58	14x93	20	280	675	955	..	S
William Mullen	" Rear	56	14x99	10	140	495	635	..	P
John Campbell	" Rear	..	14x99	10	140	495	635	..	P
John Rahally	John Rahally	60	27x93	20	540	460	1,000	..	S
Frank Mitchell	" Rear	60	13.6x99	10	135	500	635	..	P
James O'Leary	" Rear	60	13.6x99	10	135	500	635	..	S
George Foster	John C. Swait	62	28x89	18	504	350	854	..	P
William Hargroves	"	64	28x89	18	504	350	854	..	P
Vacant house	" Rear	62	28x103	12	336	150	486	..	P
Rebecca Pilkington	" Rear	64	28x103	12	336	230	566	..	P
John Piper	Samuel Harris	66	18.8x66.3	16	296	340	616	..	P
James Francis	"	..	18.8x66.3	16	296	340	616	..	S
James Reid	"	..	18.8x66.3	16	296	340	616	..	P
Richard Arnott	Emily Swait	72	13.6x68	16	186	700	886	..	P
Archibald Granger	"	74	13.6x68	16	186	700	886	..	P
William Sanderson	"	76	13.6x68	16	186	700	886	..	P
James Jennings	"	78	13.6x68	16	186	700	886	..	P
Thomas Hillier	George B. Davis	80	13.6x99	20	260	700	960	..	P
Margaret Taylor	"	82	13.6x99	20	260	700	960	..	P
Mary Smith	"	84	13.6x99	20	260	700	960	..	P
Victor Barchand	"	86	13.6x99	20	260	700	960	..	S
James Tomney	Isabella Blair	88	17.1x94	19	323	450	773	..	S
George Monaghan	"	90	17.1x94	19	323	450	773	..	P
Isabella Blair	"	92	22.10x94	19	434	550	984	..	P
Alfred Akers	" Rear	92	24x57	5	120	220	340	..	P
Patrick McGrain	" Rear	..	24x57	5	120	220	340	..	S
Thomas Sydney	" Rear	..	24x57	5	120	220	340	..	P
Patrick Sullivan	" Rear	..	24x57	5	120	220	340	..	S
James McCurry	Neil Curry	94	20x103	20	400	300	700	..	S
Margaret Mosier	"	96	20x103	20	400	300	700	..	S

Occupant.	Owner	Street or Lot No.	Size of Lot.	Rate per foot.	Value of Land.	Value of Buildings.	Total Value.	Occupant's Income.	Pub. Sch. P. Sep. Sch. S
				$	$	$	$	$	
John Brown	Neil Curry	98	20x103	20	400	300	700	..	P
Henry O'Donald	"	100	20x103	20	400	300	700	..	S
Josiah McGavin	Josiah McGavin	102	28x103	20	560	500	1,060	..	P
Vacant lot	John Coolihan	..	45.6x203	30	1,365	..	1,365	..	S
Catherine Coolihan	Catherine Coolihan	126	45.6x203	30	1,365	100	1,465	..	S
Thomas Kelly	William Martin	130	17x90	19	323	325	648	..	S
Thomas Crossman	"	132	17x90	19	323	325	648	..	P
William Arnott	"	134	23.3x90	19	441	500	941	..	P
Margeret Burke	"	136	17x90	19	323	325	648	..	S
William Allison	"	138	17x90	19	323	325	648	..	P
Vacant lot	" Rear	..	91.3x113	11	1,004	..	1,004	..	P
John L. Johnston	George Worrell, jr	140	20.6x80	18	369	900	1,269	..	P
William Sussman	"	142	20.6x80	18	369	900	1,269	..	P
James Long	"	144	20.6x80	18	369	900	1,269	..	P
Edward Johnston	"	146	20.6x80	18	369	900	1,269	..	P
Thomas Worrell	"	148	20.6x80	18	369	900	1,269	..	P
Vacant lot	" Rear	..	102.6x123	12	1,230	..	1,230	..	P
William Worrell	George Worrell, sr	152	16x90	19	304	370	674	..	P
James Aspinall	"	154	16x90	19	304	350	654	..	P
Elijah Cubbage	"	156	16x90	19	304	350	654	..	P
Vacant house	"	..	16x90	19	304	350	654	..	P
Thomas Smith	"	160	16x90	19	304	350	654	..	S
Vacant lot	" Rear	..	80x18	11	880	..	880	..	P
Nathaniel Whitesides	Nathaniel Whitesides	162	29.4x203	30	880	200	1,080	..	P
William J. Barnes	William J. Barnes	164	29.4x203	30	880	200	1,080	..	P
Vacant lot	George Chambers	..	29.4x203	30	880	..	880	..	P
John Nicholson	John Nicholson	..	92x162	30	2,760	250	3,010	..	S
ST. DAVID STREET—South Side.									
Vacant house	Robert Wilson	5	27x52	12	324	320	644	..	P
George Revell	"	9	24x52	12	292	250	542	..	P
William Coolihan	"	11	27.7x52	12	331	360	691	..	S
George North	"	13	23.9x52	12	285	360	645	..	P
George C. Moody and William Lindsay	Robert J. Fleming	15	70x52	12	840	225	1,065	..	P
Patrick Driscoll	"	29	98x52	12	1,176	160	1,336	..	S
Mary Melinda Purcell	Mary M. Purcell	43	20x52	12	240	460	700	..	S
Philip Rogers	"	45	25x52	12	300	450	750	..	P
William Filby	"	47	17x52	12	204	425	629	..	P
Charley Hamilton	"	49	13.6x52	12	162	130	292	..	P
Vacant house	John Patton	51	56x52	12	672	150	822	..	P
Robert Hodgson	James Frawley	69	15.6x60	13	202	450	652	..	P
Mrs. Thomas Beamish	"	71	15.6x60	13	202	450	652	..	P
Jacob McLelland	"	73	15.6x60	13	202	450	652	..	S
Robert Fleming	"	75	15.6x60	13	202	450	652	..	P
James McGraw	"	77	15.6x60	13	202	450	652	..	P
McIntosh Hutchinson	"	79	15.6x60	13	202	450	652	..	S
George West	"	81	15.6x60	13	202	450	652	..	P
Henry Bills	John Coulter	83	15.6x60	13	202	450	652	..	P
William C. Patterson	"	85	18.3x203	24	438	400	838	..	P
William J. Coulter	William Coulter	91	27.9x203	24	666	300	966	..	P
Robert Moore	"	93	27.9x203	24	666	300	966	..	P
Park School	City of Toronto	..	178x203	24	4,272	15,000	19,272	exm't	..
Robert T. Martin	At Park School	..	..	..	..	..	..	1,242	P
John Waring	Thomas Woolway	115	12.6x101	16	200	590	790	..	P
Thomas Woolway	"	117	12.6x101	16	200	590	790	..	P
Mary Mustard	E. W. D. Butler	119	18.3x76	12	219	650	769	..	P
Vacant house	"	121	18.3x76	12	219	650	769	..	P
William H. Bath	"	123	18.3x76	12	219	650	769	..	P
Elizabeth Hooper	Elizabeth Hooper Rear	..	54x264	4	216	225	441	..	P
Enoch K. Langmaid	Joseph Shuter Rear	..	45x102	8	360	175	535	..	P
Vacant lot	" Rear	..	45x102	8	360	..	360	..	..
ST. DAVID STREET—North Side.									
Thomas McCutcheon	Robert J. Fleming	2	14x70	14	196	350	546	..	S
William H. Clarkson	"	4	14x70	14	196	350	546	..	P
Arthur Love	"	6	14x70	14	196	350	546	..	P
Caroline Ward	"	8	14x70	14	196	350	546	..	P
Thomas W. Reid	"	10	14x70	14	196	350	546	..	P
Ann Allen	Ann Allen	12	17x70	14	238	150	388	..	P
Vacant house	Robert J Fleming	..	24.2x70	14	336	100	436	..	P
Eliza McConnell	John Wiggins	18	17.4x52	11	190	475	665	..	P
Robert Whitney	"	20	17.4x52	11	190	475	665	..	P
William Milne	"	22	17.4x52	11	190	475	665	..	P
William Linton	"	24	17.4x52	11	190	475	665	..	P
Henry Fisher	"	26	17.4x52	11	190	475	665	..	P
Vacant lot	Mrs. Thomas Mitchell	..	82.6x52	11	907	100	1,007	..	S
Thomas Dillon	"	52	82.6x52.6	11	907	100	1,007	..	S
John Gallager	James Croke	54	27.6x52.6	11	303	200	503	..	S
Alfred Fillertrau	"	56	28x52.6	11	308	200	508	..	S
Archie Shirlow	"	60	28x52.6	11	308	200	508	..	P
John Parker	"	62	28x52.6	11	308	200	508	..	P
Jacob Arnold	"	66	28x52.6	11	308	200	508	..	P
Michael McLaughlin	"	68	28x52.6	11	308	200	508	..	S
Thomas Barrons	Thomas Delaney	70	15x69	12	180	350	530	..	P
Elizabeth Coombs	"	72	15x69	12	180	450	630	..	P
Rosannah O'Hagan	"	74	10.3x69	12	123	200	323	..	S
Mary Stubbins	"	76	15.10x69	12	190	250	440	..	P
John Cox	"	78	16.10x69	12	190	250	440	..	P
Lawrence Vale	"	80	18.6x69	12	222	250	472	..	S
Edward Haines	"	82	47x158	18	845	250	1,095	..	S

Occupant.	Owner.	Street or Lot No.	Size of Lot.	Rate per foot.	Value of Land.	Value of Buildings	Total Value.	Occupant's Income.	Pub. Sch. P. Sep. Sch. S.
				$	$	$	$	$	
Joseph Fleming	Thomas Padden ... Rear	82	47x53	5	235	300	535	..	P
John Furness	John Furness	86	22.6x203	24	540	450	990	..	S
William King	James Croke	88	25x203	24	600	200	800	..	P
John Ovens	Edward and Sarah Hallis	90	15.6x103	16	248	575	823	..	P
Edward Hallis	"	92	15x103	16	240	410	650	..	P
Thomas Helston	"	94	15x103	16	240	410	650	..	P
John Coulter	John and Mary Coulter	96	15x103	16	240	410	650	..	P
Albert Lockhart	"	98	15x103	16	240	410	650	..	P
Joseph Mabley	"	100	15x103	16	240	410	650	..	P
Mary A. Hamblin	Sarah Hallis ... Rear	..	45x100	7	315	260	575	..	P
George Dixon	" ... Rear	..	45.6x100	7	320	283	603	..	P
James Lumsdin	Jane Morrison	102	16.3x103	16	260	450	710	..	P
John Nolan	"	104	16.3x103	13	260	450	710	..	P
Jane Morrison	"	106	27x103	16	432	400	832	..	P
James Learmouth	"	108	22.6x103	16	360	460	820	..	P
ST. DAVID PLACE, off	**St. David St., West Side**								
James H. Watkins	James H. Watkins	2	15x92	8	120	600	720	..	P
Henry A Layton	Christopher K. Rogers	4	14x92	8	112	580	692	..	P
Thomas W. Kaiser	"	6	14x92	8	112	580	692	..	P
Horatio Parker	"	8	14x92	8	112	580	692	..	P
David Hunter	" ... Rear	10	13.9x92	8	110	550	660	..	P
Joseph A. White	"	12	13.9x92	8	110	550	660	..	P
John Kennon	"	14	13.9x92	8	110	550	660	..	S
ST. DAVID PLACE—East Side, South End.									
Ann Heathcott	Harry Beavis	1	15.4x87	7	107	550	657	..	P
Vacant house	"	3	15.4x87	7	107	550	657	..	P
Maria Smith	"	5	15.4x87	7	107	550	657	..	P
Prussia Johnston	"	7	15.4x87	7	107	550	657	..	P
Robert Colby	"	9	15.4x87	7	107	550	657	..	P
Vacant house	"	11	15.4x87	7	107	550	657	..	P
Charles Blair	"	13	15.4x87	7	107	550	657	..	P
ST. DAVID STREET—North Side (Continued).									
Robert Stockdale	Estate of Alex. Anderson	110	14.6x95.6	15	218	560	778	..	P
Bill Sutherland	"	112	14.6x95.6	15	218	560	778	..	P
Henry Durnan	"	114	14.6x95.6	15	218	560	778	..	P
Elizabeth Muir	"	116	14.6x95.6	15	218	560	778	..	P
David M. Johnston	"	118	14.6x95.6	15	218	560	778	..	P
George W. Renardson	"	120	14.6x95.6	15	218	560	778	..	P
Isaac Gilmore	James A. Whiteside	122	17.6x103	16	280	500	780	..	P
John Lynn	"	124	17.6x103	16	280	525	805	..	P
Charles Chambers	Charles Chambers	128	26x103	16	416	154	570	..	P
Naessa Perrault	"	132	26x103	16	416	154	570	..	S
WILTON AVENUE—South Side, West End.									
Gerrard Noble	Gerrard Noble	185	26.6	50	1,325	4,000	5,325	600	P
Mary E. Wilson	David Carlyle	187	14	40	560	1,160	1,720	..	P
Edward Moncrieff	"	189	14x114	40	560	1,160	1,720	..	P
Elizabeth Parkes	"	191	14x114	40	560	1,160	1,720	..	P
Thomas D. Belleau	"	193	14x114	40	560	1,160	1,720	..	P
John E. Knott	"	195	14x114	40	560	1,160	1,720	..	P
William Hawthorne	"	197	14x114	40	560	1,160	1,720	..	P
David Raymer	"	199	19.8x114	40	786	1,450	2,236	..	P
Donald Glass	Patrick Sheady	201	24.3x114	40	970	400	1,370	..	P
Silas Statham	"	203	24.3x114	40	970	400	1,370	..	P
George Hare	"	205	24.3x114	40	970	400	1,370	..	P
William Cooper	"	207	24.3x114	40	970	400	1,370	..	P
Thomas Heath	"	209	24.3x114	45	1,090	400	1,490	..	P
William J. Calgey	Wm. J. Calgey	211	19x114	50	950	2,700	3,650	350	P
Alexander A. Knox	"	213	16x114	50	640	1,500	2,140	..	P
Vacant house	"	215	16x114	40	640	1,500	2,140	..	P
Charles Likens	Thomas Langton	217	16.11x114	40	678	950	1,628	..	P
William Foster	"	219	16.11x114	40	678	950	1,628	..	P
Alexander C. Davis	"	221	16.11x114	40	678	950	1,628	..	P
Alexander A. Davis	At Alex. C. Davis	..	....	..	..	..	..	400	P
Rev. John McD. Kerr	Thomas Langton	223	16.11x114	40	678	950		..	P
Thomas Langton	"	225	16.11x114	40	678	950	1,628	..	P
Margaret Hunter	Emerson Coatsworth, sr.	227	24x70	30	720	360	1,080	..	P
James Rooney	"	229	24x70	30	720	360	1,080	..	P
William L. Ramsay	"	231	24x70	30	720	360	1,080	..	P
Margaret Cornett	George Reid, sr.	245	21x54	24	504	800	1,304	..	P
David Holmes	"	247	21x54	24	504	800	1,304	..	P
Arthur W. Winter	"	249	21x54	24	504	775	1,279	..	P
John Thompson	"	251	21x54	24	504	775	1,279	..	P
Mrs. Armstrong	"	253	32x100	35	1,120	550	1,670	..	P
William J. Cook	"	255	32x100	35	805	475	1,280	..	P
Vacant workshop	" .. Rear	253 / 255	55x92	10	550	200	750	..	P
Unfinished house	Henry Smallpiece	..	18.4x100	35	642	400	1,042	..	P
"	"	..	18.4x100	35	642	400	1,042	..	P
"	"	..	18.4x100	35	642	400	1,042	..	P
Henry Webb	" ... Rear	..	....	..	..	200	200	..	P
Johannah Coady	Johannah Coady	265	30x100	35	1,050	200	1,250	..	S
Richard J. Cookburn	Jacob Singer	267	24x100	40	960	450	1,410	100	P
Nathaniel Mills	George Reid	269	18.6x80.6	30	555	225	780	..	P
Vacant house	"	271	18.6x80.6	30	555	225	780	..	P
William Hamilton	"	273	17.6x80.6	30	525	260	785	..	P

Occupant.	Owner.	Street or Lot No.	Size of Lot.	Rate per foot.	Value of Land.	Value of Buildings	Total Value.	Occupant's Income.	Pub. Sch. P. Sep. Sch. S.
				$	$	$	$	$	
John Bell	George Reid	275	17.0x80.6	30	525	240	765	..	P
Vacant lot	"	..	26x80.6	30	780	..	780	..	P
Hugh McKay	Robert S. Selby	281	19.2x72	30	575	600	1,175	..	P
Alfred Gillem	"	283	19.2x72	30	575	600	1,175	..	P
Thomas Turff	Thomas Turff	285	27x72	30	810	425	1,235	..	P
John Reynolds	Annie Harding	287	26x72	30	795	315	1,110	..	P
Bernard Gibson	"	289	28x72	30	840	315	1,155	..	P
Frank Dinnie	"	..	43x72	35	1,505	650	2,155	..	S
Alfonse Jubbin	James Lynch	303	37x203	40	1,480	200	1,680	..	S
Michael Duggan	"	305	26x203	40	1,040	200	1,240	..	S
James Lynch	"	307	28x203	40	1,120	75	1,195	..	S
James J. Mallon	James J. Mallon	309	18.4x85	28	513	900	1,413	..	S
Adlord Gendron	"	311	18.5x85	28	513	900	1,413	..	S
Vacant house	"	313	18.5x85	28	513	900	1,413	..	S
"	"	315	18.5x85	28	513	900	1,413	..	S
John Jackson	John P. Mallon	317	18.5x85	28	513	900	1,413	..	P
John Gordon	James J. Mallon ..... Rear	309	92x20.3	3	276	225	501	..	P
Harry Pointer	" .... Rear	309	92x20.3	3	276	225	501	..	P
John White	" .... Rear	309	46x67.6	6	276	200	476	..	P
Norah Ryan	" .... Rear	309	46x67.6	6	276	200	476	..	S
John Beck	George W. Banks	319	41x93	30	1,230	150	1,380	..	S
William Forsyth	"	321	91x110	10	910	250	1,160	..	P
Vacant house	"	323	25x93	30	750	175	925	..	P
"	"	325	25x93	30	750	175	925	..	P
"	Samuel Mills	327	21x203	40	840	900	1,740	..	P
William Kennedy	William Kennedy	329	22.6x203	40	900	700	1,600	..	P
William J. Patterson	William J. Patterson	331	15x203	40	600	600	1,200	..	P
George Brent	Thomas Bryce	333	15x203	40	600	600	1,200	..	P
Edward King	"	335	15x203	40	600	600	1,200	..	S
William H. Stickler	John McDole	337	22.7x96	28	630	400	1,030	..	P
Edmund Hayes	"	339	22.7x96	28	630	400	1,030	..	P
Edward O'Brien	"	341	22.7x96	28	630	400	1,030	..	P
James Rowland	"	343	22.7x96	28	630	400	1,030	..	P
John Stewart	"	345	22.7x96	28	630	400	1,030	..	P
Charles J. Reed	"	347	22.7x96	28	630	400	1,030	..	P
John McDole	Nathaniel McDole	349	16x96	28	448	1,000	1,448	..	P
William R. Dickson	"	351	14x96	28	392	900	1,292	..	P
Vacant store	"	353	19x96	32	608	1,100	1,708	..	P
John Bryan	Ellen Armstrong	359	37.6x96	28	1,050	250	1,300	..	S
Vacant house	John Loughead	361	18.9x96	28	522	900	1,472	..	P
Mary A. Phillips	"	363	18.9x96	28	522	950	1,472	..	P
John Allison	Thomas J. Rahally	365	18.9x96	28	522	940	1,462	..	P
David J. Leroy	"	367	18.9x96	28	522	940	1,463	..	S
William Dunn	William Dunn	369	37.6x96	28	1,050	950	2,000	..	S
Dan Wales	Alex. B. Wright	373	37.6x96	28	1,050	450	1,500	..	P
Edward Fitzpatrick	William Norris	375	18.9x96	28	522	540	1,062	..	P
William Norris	"	377	18.9x96	28	522	540	1,062	..	P
William Allen	Thomas O'Connor	379	30x96	28	840	370	1,210	..	P
Patrick Hickey	Patrick Hickey	383	30x50	20	600	350	950	..	S
Vacant house	" .... Rear	..	30x46	8	240	75	315	..	S
William Webber	William Webber	387	30x96	28	840	550	1,390	..	P
William W. Smith	William W. Smith	389	15x96	28	420	800	1,220	..	P
Samuel S. Smith	Samuel S. Smith	391	15x96	28	420	800	1,220	..	P
John Stewart, jr.	John Stewart, jr.	393	30x96	28	840	1,050	1,890	..	P
Vacant land	John Stewart, sr.	..	30x96	28	840	..	840	..	P
WILTON AVENUE—NORTH SIDE, WEST END.									
James Tidey	Patrick Sheady	188	26.4x108	52	1,365	2,000	3,365	1,000	P
Catherine Carroll	"	190	19x108	40	760	900	1,660	..	S
Thomas Harvey	"	192	19x108	40	760	900	1,660	..	P
Vacant house	William Hynes	194	20x132.3	45	900	1,600	2,500	..	S
William B. Smith	William B. Smith	196	20x132.3	45	900	1,600	2,500	..	P
Alexander Davidson	Jas. and Francis G. Sinclair	198	17.6x132.3	45	787	600	1,387	..	P
Margaret Winfield	"	200	17.6x132.3	45	787	600	1,387	..	P
Mary Allen	David Russell	202	17.6x132.3	45	787	600	1,387	..	P
John Sheridan	Robert Gregory	204	17.6x132.3	45	787	900	1,687	..	P
Robert Gregory	"	206	17.6x132.3	45	787	900	1,687	..	P
Jane Henderson	"	208	17.6x132.3	45	787	900	1,687	..	P
James Bedson	Patrick Mulqueen	210	19.6x132.3	45	877	950	1,827	..	P
Thomas K. Haffey	"	212	15x132.3	45	675	600	1,275	400	S
Patrick Mulqueen	"	214	17.6x132.3	53	936	850	1,776	500	S
Thomas Verner	John Verner	216	22.4x132.3	53	1,230	1,600	2,830	400	P
Augustus Eichhorn	"	218	22.4x132.3	45	1,005	1,600	2,605	..	S
Richard Plewman	"	220	21.6x132.3	45	967	1,600	2,567	..	P
Thomas E. Shipley	"	222	21.6x132.3	45	967	1,600	2,567	..	P
John Verner	"	224	21.6x132.3	45	967	1,600	2,567	..	P
James Strong	"	226	21.6x132.3	45	967	1,600	2,567	..	P
William G. Gibson	"	228	21.6x132.3	45	967	1,600	2,567	..	P
Annie Hooey	"	230	22x132.3	45	990	1,600	2,590	..	P
Vacant stable	William Orford	..	20x38	12	240	50	290	..	P
No. 4 Police Station	City of Toronto	..	75x100	35	2,625	9,250	11,875	exm't	
No. 7 Hose Reel Station						4,500	4,500	exm't	
John Vance	William Orford	256	39.6x90	30	1,185	300	1,485	..	P
John Dunn	"	258	28.6x90	30	855	225	1,080	..	S
James Whittall	"	262	28x90	30	840	225	1,080	..	P
Charles Snowdon	"	266	28x90	30	840	150	990	..	P
Joseph Worrall	"	268	28x90	30	840	150	990	..	P
William Hodgson	"	272	25x90	30	723	120	845	..	P
Andrew Sage	Andrew Sage	274	14.6x100	35	507	300	1,807	..	P
Samuel Muirhead	"	276	14.6x100	35	507	300	1,807	..	P
John Bayley	Charles Craigo	278	14.1x100	35	490	575	1,065	..	P
David R. Robertson	"	280	14.1x100	35	490	575	1,065	..	P

Occupant.	Owner	Street or Lot No.	Size of Lot.	Rate per foot.	Value of Land.	Value of Buildings.	Total Value.	Occupant's Income.	Pub Sch. P. Sep. Sch. S
				$	$	$	$	$	
John McGuire	Charles Craigo	282	14.1x100	35	490	575	1,065	..	S
David McCulloch	"	284	14.1x100	35	490	575	1,065	..	P
George Large	"	286	14.1x100	35	490	575	1,065	..	P
William Ward	"	288	14.1x100	35	490	575	1,065	..	S
Michael Dohonay	H. A. McKinnon	290	14.1x100	35	490	575	1,065	..	S
Patrick Sheady	"	292	14.1x100	37	520	575	1,095	..	S
John Mackie	John B. Miller and Canniff & Canniff	294	16x100	37	592	600	1,192	..	P
David Lock	John B. Miller	296	16x100	30	480	600	1,080	..	P
Samuel Williams	"	298	16x100	30	480	600	1,080	..	P
James Powell	"	300	16x100	30	480	600	1,080	..	P
William Roberts	"	302	16x100	30	480	600	1,080	..	P
George Streeter	"	304	16x100	30	480	600	1,080	..	P
John McCrae	"	306	16x100	30	480	600	1,080	..	S
Vacant house	"	308	16x100	30	480	600	1,080	..	P
John C. Wright	"	310	16x100	30	480	600	1,080	..	P
James Thompson	"	312	16x100	30	480	600	1,080	..	P
Mary Claridge	"	314	16x100	30	480	600	1,080	..	P
Fanny Pankhurst	Estate of late John Clarke	316	15x100	30	450	600	1,050	..	P
Mary Wilson	"	318	15x100	30	450	600	1,050	..	P
John Allen	"	320	15x100	30	450	600	1,050	..	P
William H. McCulloch	"	322	15x100	37	555	825	1,380	300	P
Thomas McGinn	John Watson	326	12x100	30	360	500	860	..	S
Alfred Defries	"	328	12.6x100	30	375	600	975	..	P
Andrew Lauder	Neil McMullen	330	14.11x100	30	450	550	1,000	..	P
Neil McMullen	"	332	14.11x100	30	450	550	1,000	..	S
Anna Auchinloss	"	334	14.11x100	30	450	550	1,000	..	P
James Larkin	James Larkin ..... Rear	..	44.9x104	10	447	100	547	..	S
Simon Slade	Simon Slade	336	30x104	30	900	500	1,400	..	P
William Wallace	William Wallace	338	20.3x112	30	607	750	1,357	..	P
Peter Hamel	"	340	20x112	30	600	750	1,350	..	S
Nelson Botsford	"	342	20x112	30	600	750	1,350	..	P
Ebinezer Knight	"	344	20x112	30	600	750	1,350	..	P
William Cathro	"	346	20x112	30	600	750	1,350	..	P
Edwin Copp	" .... Rear	..	16x100	10	160	590	750	..	P
Euphemia McDonald	" .... Rear	..	16x100	10	160	590	750	..	P
Alfred Drinkall	" .... Rear	..	16x100	10	160	590	750	..	P
William Darby	"	9	16x100	10	160	390	550	..	P
Walter Darby	..... At	9	....	..	..	285	285	..	P
Nathaniel Barber	William Wallace	11	16x100	10	160	590	750	..	P
Thomas Noonan	"	13	16x100	10	160	590	750	..	S
William Lennox	Leeman J. Beemer	348	25x90	30	750	800	1,550	..	P
Jane M Intosh	"	350	25x90	30	750	800	1,550	..	P
Joseph Bates	Mary J. Bates	352	15x90	30	450	750	1,200	..	P
William Cole	Joseph Bates	354	15x90	30	450	750	1,200	..	P
Phœbe Dickson	Daniel S. Briggs	356	15.5x114	32	495	600	1,095	..	P
Eli Wickett	"	358	15.5x114	32	495	600	1,095	..	S
James W. Ryan	James Jackson	360	16.6x114	32	528	650	1,178	150	S
John Brady	Thomas O'Leary, jr.	362	15.10x114	32	505	600	1,105	..	S
Richard H. Hoskin	Richard H. Hoskin	364	15.10x114	32	505	600	1,105	..	P
William Ryan	Daniel S. Briggs	366	15.10x114	32	505	600	1,105	..	S
James Cosgrove	"	368	15.10x114	32	505	600	1,105	..	S
John Miller	Howard Williams	370	15.6x90	30	465	600	1,065	..	P
Wm. M. Whittaker	"	372	15.6x90	30	465	600	1,065	..	P
Edwin Churchill	"	374	15.6x90	30	465	600	1,065	..	P
Vacant house	"	376	15.6x90	30	465	600	1,065	..	P
"	"	378	15.6x90	30	465	600	1,065	..	P
William F. Clark	"	380	15.6x90	30	465	600	1,065	..	P
Henry Nolan	"	382	15.6x90	30	465	600	1,065	..	P
William J. Stevenson	"	384	15.6x90	30	465	600	1,065	..	P
John Le Grand	"	386	15.6x90	30	465	600	1,065	..	P
Abel O. Robinson	"	388	24x90	35	840	1,650	2,490	1,000	P
Frederick T. Burgess	Thomas Bryce	390	18.9x90	35	657	950	1,000	100	P
George Strongitham	" .... Over	390	....	..	..	..	607	..	P
William Pouting	"	392	23.6x90	30	705	325	1,030	..	P
John Metcalf	John Metcalf	394	22x90	30	660	325	985	..	P
Frank La Plant	"	398	22x90	30	660	325	985	..	S
Thomas F. Henderson	"	402	22x90	30	660	325	985	..	P
Louise Courvoisier	"	404	22x90	30	660	325	985	..	P
Thomas Roberts	"	408	22x90	30	660	325	985	..	P
Samuel Woodyard	"	410	22x90	30	660	325	985	..	P
William Peters	"	412	22x90	30	660	325	985	..	P
John Gilhuly	Robert and Thos. Watson	414	14.6x90	30	435	575	1,010	..	P
John Willis	"	416	16.3x90	30	487	575	1,062	..	P
Isabella Foster	"	418	16.3x90	30	487	575	1,062	..	P
William T. Pearson	John F. Pearson	420	21x90	30	630	800	1,430	..	P
John O'Neil	"	422	21x90	30	630	800	1,430	..	P
James McKenzie	James McKenzie	424	21x90	30	630	450	1,080	..	P
Elizabeth Webber	Elizabeth Webber	426	20x90	30	600	750	1,350	..	P
Edward H. Huggins	"	428	20x90	30	600	750	1,350	..	P
John Eward	John Eward	430	29x90	30	870	500	1,370	..	P
Joshua Bromley	"	432	15.6x98	30	465	400	865	..	P
Samuel Tyler	"	434	15.6x90	30	468	400	865	..	P
James Lenchan	James Lenchan	436	17.7x90	30	525	800	1,325	..	P
Thomas Murphy	James Campbell	440	35.6x90	30	1,065	375	1,440	..	S
James Campbell	"	442	25x90	30	750	800	1,550	..	P
Thomas Johnston	Thomas Mitchell, sr.	444	15.6x54	20	310	400	710	..	P
James Hamilton	Thomas Mitchell	446	15.6x54	20	310	400	710	..	S
OAK STREET—South Side, West End.									
Vacant house	Trustees of Parliament St. Methodist Church	5	22x56	25	550	1,350	1,900	..	P

Occupant.	Owner	Street or Lot No.	Size of Lot.	Rate per foot.	Value of Land.	Value of Buildings.	Total Value.	Occupant's Income.	Pub Sch. P. Sep. Sch. S.
				$	$	$	$	$	
Henrietta Fletcher	James Simpson	9	20.6x90	30	615	375	990	..	P
David Gillard	William F. Rose	11	19.7x90	30	585	375	960	..	P
Thomas M. Smith	Thomas M. Smith	13	19.7x90	30	585	375	960	..	P
John Hay	John McDonald	15	19.7x90	30	585	375	960	..	P
James C. Robertson	James C. Robertson	17	21x90	30	630	600	1,230	..	P
Philip Van Winkle	John C. Williams	19	20x90	30	600	900	1,500	..	P
William H. Cross	William H. Cross	21	20x90	30	600	900	1,500	..	P
William Hambly	Francis H. Wood	23	20x90	30	600	1,200	1,800	..	P
William Wallace	"	25	16x90	30	480	850	1,330	..	P
Thomas Hallatt	"	27	16x90	30	480	850	1,330	..	P
Vacant house	"	29	16x90	30	480	850	1,330	..	P
William H. Leach	"	31	16x90	30	480	850	1,330	..	P
CLARA STREET—West Side, North End, off Oak Street.									
Barbara McDonald	William Robinson	12	17.4x110	20	347	750	1,097	..	P
Henry W. Oake	Henry W. Oake	10	17.4x110	20	347	900	1,247	..	P
Robert J. Cooper	Robert J. Cooper	8	17.4x110	20	347	760	1,107	..	P
Henry J. Whyman	Henry J. Whyman	6	20x110	20	400	400	800	..	P
Michael Allingham	Michael Allingham	4	18x110	20	360	800	1,160	..	P
Alexander Bourdon	"	2	18x110	20	360	500	860	..	P
CLARA STREET—East Side, South End.									
Mrs. Kennedy	Richard Wallace	9	17.6x89	18	315	640	955	..	P
John Travis	"	7	17.6x89	18	315	640	955	..	P
Ada Green	"	5	17.6x89	18	315	640	955	..	P
Robert McPherson	"	3	17.6x89	18	315	640	955	..	P
Wellington Wallace	Wellington Wallace	1	17.6x89	18	315	640	955	..	P
OAK STREET—South Side (Continued).									
Leatch Koster	Richard Wallace	33	17.6x118	35	613	900	1,513	..	S
Alexander Reid	"	35	17.6x118	35	613	900	1,513	..	P
John Wilson	"	37	17.6x118	35	613	900	1,513	..	P
Henry Fowler	"	39	17.6x118	35	613	900	1,513	..	P
John Ryan	"	41	17.6x118	35	613	900	1,513	..	S
David G. Thomson	"	43	17.6x118	35	613	900	1,513	..	P
Vacant house	William T. McCrimmon	45	16.3x96	30	487	1,200	1,687	..	P
"	"	47	16.3x96	30	487	1,200	1,687	..	P
John Taylor	George W. Dunn	49	16.6x91	30	495	550	1,045	..	P
William Jenning	"	51	16.6x91	30	495	550	1,045	..	P
William Wiles	" .... Rear	..	33x116	10	330	430	760	..	P
John Darby	"	53	17.8x116	32	564	775	1,339	..	P
John Fice	"	55	17.8x116	32	564	775	1,339	..	P
Thomas Purkis	"	57	17.8x116	32	564	775	1,339	..	P
John Sleeth	" .... Rear	..	17.8x90	8	142	500	642	..	P
William Ford	" .... Rear	..	17.8x90	8	142	500	642	..	P
Richard J. Cobbald	" .... Rear	..	17.8x90	8	142	500	642	..	P
Edward Simpson	James C. Robertson	61	28x70	32	896	300	1,196	..	P
Joseph Bloomer	" .... Rear	61	28x70	6	168	260	428	..	P
Francis Brogg	Francis Brogg	63	31x117	..	1,085	700	1,785	..	S
David Hastings	David Hastings	65	15x117	35	525	1,000	1,525	..	P
James G. Malcolm	"	67	15x117	35	525	1,000	1,525	..	P
Michael McMahon	Michael McMahon	71	30x41.6	15	450	225	675	300	S
Jabez Sugden	Jane Ray	73	23.6x41.6	20	470	450	920	..	P
Kenneth C. Marshall	John Hamilton	79	14x85	30	420	625	1,045	..	P
William Aikin	"	81	14x85	30	420	625	1,045	..	P
John McCarthy	James Larkin	83	16.8x206	40	667	400	1,067	..	S
Thomas Wright	"	85	16.8x106	40	667	400	1,067	..	P
John Morrison	"	87	16.8x206	40	667	400	1,067	..	S
Ann Saunders	William Nicholls	89	45x206	40	1,800	300	2,100	..	P
Constant H. Frost	"	95	33.9x206	40	1,350	300	1,650	..	P
William Steen	"	99	24x206	40	960	350	1,310	..	P
John Hopper	"	101	14x206	40	560	500	1,060	..	P
Sarah Hand	"	103	14x206	40	560	500	1,060	..	P
John Crew	"	105	14x206	40	560	500	1,060	..	P
Joseph Phipps	"	107	20x206	40	800	275	1,075	..	P
John Dolan	"	109	20x206	40	800	275	1,075	..	S
James Milligan	Daniel S. Briggs	113	46x206	40	1,840	600	2,440	..	P
Vernor Judge	Vernor Judge	117	22.9x206	40	910	325	1,235	..	S
James Madigan	"	119	22.9x206	40	910	325	1,235	..	S
Albert Shaw	Margaret Adams and Catherine Hicks	121	15.6x103	30	465	370	835	..	P
Barton Hyde	"	123	15.6x103	30	465	370	835	..	P
Edward Dawes	"	125	15.6x103	30	465	370	835	..	P
Henry Laird	"	127	15.6x103	30	465	370	835	..	P
John Ryan	"	129	15.6x103	30	465	370	835	..	S
Flemington Crowe	"	131	15.6x103	30	465	370	835	..	P
John Conroy	Ellen Conroy	147	25.10x84	28	720	425	1,145	..	S
William R. Steep	"	149	25.10x84	28	720	425	1,145	..	P
Louisa Saunders	"	151	25.10x84	28	720	425	1,145	..	P
Henry Bradley	"	153	25.10x84	28	720	425	1,145	..	P
James Grierson	Thomas Whiteside	157	31x206	40	1,240	200	1,440	..	P
Thomas Donaldson	"	159	90.6x206	40	3,620	100	3,720	..	P
Unfinished house	John Wickett	..	12x106	30	360	200	560	..	P
"	"	..	12x106	30	360	200	560	..	P
"	"	..	12x106	30	360	200	560	..	P
William Manning	William Wickett	177	36.9x106	30	1,104	180	1,284	..	P
Francis Watts	Estate late Edward Beckett	179	20.8x69	20	414	275	689	..	P
Stephen Rivitt	"	181	20.8x69	20	414	275	689	..	P
William Abbs	"	183	20.8x69	20	414	275	689	..	P

Occupant.	Owner	Street or Lot No.	Size of Lot.	Rate per foot.	Value of Land.	Value of Buildings.	Total Value.	Occupant's Income.	Pub. Sch. P. Sep. Sch. S.
Letitia Webster	Estate late Edward Beckett.	185	20.8x69	20	414	275	689	..	P
William Blanchard	"	187	20.8x69	20	414	275	689	..	P
Annie McMahon	"	189	20.8x69	20	414	275	689	..	S
Adam Hamilton	Joseph Kirkpatrick	201	21x63	19	399	275	674	..	P
John Milne	Mary and Elizabeth Keys	203	15x93	28	420	725	1,145	..	S
James Moran	"	205	15x93	28	420	725	1,145	..	P
William Hutchins	William Hutchins	207	15x93	28	420	700	1,120	..	P
Oliver Foote	Oliver Foote	209	15x93	28	420	700	1,120	..	P
Vacant lot	Joseph Kirkpatrick	..	30x93	28	840	..	840	..	P
George Scudds	George Scudds	215	30x93	28	840	350	1,190	..	P
Vacant lot	William H. Gibbs	..	30x93	28	840	..	840	..	P
Albert Mably	John R. Barron	223	30x93	28	840	450	1,290	..	P
Thomas A. Watt	Thomas A. Watt	225	60x93	28	1,680	750	2,430	..	P
Robert Kirkpatrick	Jos. Kirkpatrick	231	30x93	28	840	470	1,310	..	P
Samuel Nuttall	Jane Ward	235	30x93	28	840	460	1,300	..	P
Richard Sirman	Richard Sirman	239	30x93	28	840	390	1,230	..	P
Edward Johnston	Edward Johnston	241	30x93	28	840	190	1,030	..	P
Elizabeth Scholes	Elizabeth Scholes	245	35x93	28	840	190	1,030	..	P
OAK STREET—North Side, West End.									
Henry Skelton	John R. Barron	6	29x40	16	464	175	639	..	P
Betsy Cattle	"	12	14.6x40	16	232	175	407	..	P
Samuel Perkins	"	14	14.6x40	16	232	175	407	..	P
Henry Pett	Annie E. Abraham	16	16x145	37	592	550	1,142	..	P
Joseph Aulderson	"	18	16x145	37	592	550	1,142	..	P
Letitia Miller	"	20	16x145	37	592	550	1,142	..	P
Catherine McLean	Sarah E. Douglas	22	16x145	37	592	550	1,142	..	P
William C. Bell	William A. Douglas	24	16x145	37	592	550	1,142	..	P
Robert Lauder	"	26	16x145	37	592	550	1,142	..	P
John Brown	John Brown	32	49.6x72.6	25	1,237	900	2,137	..	P
George Halley	" Rear	..	49.6x72.6	12	594	250	844	..	P
Oak Streek Pres. Church	Trustees Oak Street Presbyterian Church	..	115.9x145	37	4,282	30,000	34,282	exm't	..
George Luney	Thomas W. Self	44	31.3x82.6	25	781	500	1,281	..	P
Mary Percy	"	46	31.3x82.6	25	781	500	1,281	..	P
William Watson	" Rear	34	12.6x62.6	12	150	550	700	..	P
Reuben Lowe	"	36	12.6x62.6	12	150	550	700	..	P
Hannah Smith	"	38	12.6x62.6	12	150	550	700	..	P
Charles W. Cameron	"	40	12.6x62.6	12	150	550	700	..	P
William Cole	"	42	12.6x62.6	12	150	550	700	..	P
Robert Findlay	Robert Findlay	50	18.6x145	37	684	175	859	..	P
William Parker	Thomas Dale	52	20.3x82.6	25	506	700	1,206	..	P
Emma Cardow	"	54	20.3x82.6	25	506	700	1,206	..	P
Thomas Dale	" Rear	52, 54	40.6x62.6	12	486	250	736	..	P
John Cook	John Cook	56	39.6x105	30	1,185	575	1,760	..	P
Frederick Hanmer	" Rear	..	39.6x40	7	276	212	488	..	P
Charles Reed	Charles Reed	..	31.6x100	30	945	400	1,345	..	P
Richard White	" Rear	..	31.6x105	10	315	300	615	..	P
John Fraser	" Rear	..	31.6x105	10	315	400	715	..	P
William Whitby	"	62	15x100	30	450	800	1,250	..	P
Charles Nicholson	"	64	15x100	30	450	800	1,250	..	P
Isaac Ginn	Isaac Ginn	66	31.6x105	30	945	650	1,595	..	P
George Docter	" Rear	..	15.9x100	10	158	450	608	..	P
William H. Bythell	" Rear	..	15.9x100	10	158	450	608	..	P
Harriet Swallow	Thomas Wright	68	16x95	30	480	500	980	..	P
Samuel H. Lendenberg	"	70	16x95	30	480	500	980	..	P
Albert E. Parker	"	72	16x95	30	480	500	980	..	P
William H. Walken	"	74	16x95	30	480	500	980	..	P
Vacant store	"	76, 78	30x95	36	1,080	1,200	2,280	..	S
Vacant house	"	80	26.9x90	22	587	125	712	..	S
Peter Matthews	"	82	26.9x60	22	587	125	712	..	P
William Quinn	David Gardiner	86	21x60	22	462	175	637	..	P
William Hollands	"	88	21x60	22	462	175	637	..	P
William Scholey	"	90	16.6x60	22	363	600	963	..	P
James Holmes	"	92	16.6x60	22	363	600	963	..	P
Thomas Joslin	Fred. and Chas. Boos	94	15.2x96	30	455	600	1,055	..	P
Christopher Stephenson	"	96	15.2x96	30	455	600	1,055	..	P
Kenneth Murdoch	"	98	15.2x96	30	455	600	1,055	..	P
Martha Woodell	"	100	15.2x96	30	455	600	1,055	..	P
Charles Matthews	"	102	15.2x96	30	455	600	1,055	..	P
Frederick Boos	"	104	15.2x96	30	455	600	1,055	..	P
Samuel Ward	John C. Swait	106	21x90	28	588	800	1,388	..	P
Louisa Rook	"	108	21x90	28	588	800	1,388	..	P
Robert Townsend	John C. Swait; Charles E. Swait, Lessee	110	21x90	28	588	800	1,388	..	P
George Crook	John C. Swait Rear	..	22.3x53	10	222	300	522	..	P
John Quantz	John C. and Chas. E. Swait, Lessees Rear	..	22.3x53	10	222	100	322	..	P
Edward Brabrook	" Rear	..	31.4x53	10	312	300	612	..	P
Alexander Watt	" Rear	..	31.4x53	10	312	300	612	..	P
Robert Miller	Robert Miller	112	30.6x110	30	915	800	1,715	..	P
HOME PLACE—Off Oak Street.									
James Matthews	Robert Miller	1	13.6x62	10	135	350	485	..	P
Joseph Stratton	"	2	14x62	10	140	350	490	..	P
William Grigor	"	3	13.7x62	10	135	550	685	..	P
Frederick Duff	"	4	13.7x62	10	136	550	686	..	P
John Calbeck	"	5	13.7x62	10	136	550	686	..	P
Ralph Petter	"	6	13.7x62	10	136	550	686	..	P
Edmund Lumley	"	7	13.7x62	10	136	550	686	..	P

Occupant.	Owner.	Street or Lot No.	Size of Lot.	Rate per foot.	Value of Land.	Value of Buildings	Total Value.	Occupant's Income.	Pub.Sch. P. Sep. Sch. S.
				$	$	$	$	$	
OAK STREET—North Side (Continued).									
John Carruthers	John Carruthers	114	16x110	30	480	940	1,420	..	P
Charles Pyhpers	"	116	16x110	30	480	940	1,420	..	P
William Roberts	Thomas Wright	120	30x206	40	1,200	400	1,600	..	P
Vacant house	"	122	30x206	40	1,200	300	1,500	..	S
William McCartney	William H. Gibbs	126	30x206	40	1,200	900	2,100	..	P
Vacant lot	"	..	38x206	40	1,520	..	1,520	..	P
Thomas Atkins	Thomas Greer	144	50x108	30	1,500	300	1,800	..	P
Lewis Cretchman	"	146	30.4x206	40	1,220	325	1,545	..	S
James Wood	James Wood	150	19x206	40	760	1,050	1,810	..	P
William Moore	"	154	38.6x206	40	1,540	300	1,840	..	P
John Hopcraft	"	156	24.6x206	40	980	280	1,260	..	P
Frederick Dubie	"	160	24.6x206	40	980	280	1,260	..	S
Vacant house	"	162	26.6x206	40	1,060	250	1,310	..	P
Charles Martin	"	166	27.6x206	40	1,100	250	1,350	..	P
George Rush	"	168	27.6x206	40	1,100	250	1,350	..	P
James Milligan	James Milligan	172	52x206	40	2,080	200	2,280	..	P
George Alpeter	Edward Hales	176	28x206	40	1,120	100	1,220	..	P
Thomas Anderson	"	182	28x206	40	1,120	100	1,220	..	P
Hugh Cameron	James Wood	198	15x83	27	405	300	705	..	P
Edmund Harris	"	200	15x83	27	405	300	705	..	P
Henry O'Brien	Alexander Carlton	202	21.6x83	27	580	550	1,130	..	P
James Hanningham	James Wood	204	22x83	27	594	375	969	..	P
John Sherwood	"	206	22x83	27	594	375	969	..	P
Forest Robinson	"	208	27.3x83	27	736	380	1,116	..	P
John Jarret	"	210	27.3x83	27	736	380	1,116	..	P
William Hewitt	William Hewitt	214	30x83	27	810	260	1,070	..	P
Vacant house	William A. Lennox	216	30x83	27	810	400	1,210	..	P
Robert Steele	James H. Greenshields	220	30x83	27	810	300	1,110	..	P
Bridget Harris	Thomas Lee	222	15x83	27	405	400	805	..	S
Thomas Howell	"	224	15x83	27	405	400	805	..	P
Henry Shaw	George Tomlin	226	33x83	27	561	400	961	..	P
Henry Littleford	Henry Littleford	230	27x83	27	729	400	1,129	..	P
John Hill	John Hill	232	30x83	27	810	320	1,130	..	P
CORNWALL STREET—South Side, West End.									
Thomas Walls	Thomas Walls	5	15x75	25	375	750	1,125	..	P
William Armitage	Charles Dawson	7	15x75	25	375	[illegible]	1,125	..	P
Thomas Finlay	Thomas Finlay	9	30x75	25	750	[illegible]	1,065	..	P
Robert Campbell	Robert Campbell	11	15x75	25	375	[illegible]	550	..	P
George Boyer	"	11½	15x75	25	375	200	575	..	P
Alexander Scott	David Rennie	13	15x75	25	375	450	825	..	P
James Rennie	"	15	15x75	25	375	450	825	..	P
William J. Stephenson	Estate of late Thos. Berkinshaw	17	15x75	25	375	420	790	..	P
George F. Nash	"	19	15x75	25	375	420	790	..	P
John Robb	"	21	15x75	25	375	420	790	..	P
Thomas Glover	"	23	15x75	25	375	420	790	..	P
Delina Lafontaine	Delina Lafontaine	25	15x75	25	375	445	820	..	S
Louis Forest	"	27	15x75	25	375	445	820	..	S
William C. Loch	"	29	15x75	25	375	445	820	..	P
Samuel Joslin	"	31	15x75	25	375	445	820	..	P
David Waring	David Waring	33	30x75	25	750	200	950	..	P
Robert Snell	George Harris	35	30x75	25	750	230	980	..	P
Shadrach Daveo	John Loughead	37	15x75	25	375	575	950	..	P
Isaac O. Soady	"	39	15x75	25	375	575	950	..	P
Theophile Balduc	Alexander Nesbitt	41	30x75	25	750	400	1,150	..	S
CORNWALL STREET—North Side, West End.									
Archibald McPherson	Estate of late Thos. Berkinshaw	6	20x50	15	300	250	550	..	P
Alfred Stratton	Alfred Stratton	8	15x75	25	375	550	925	..	P
John Stratton	John Stratton	10	15x75	25	375	550	925	..	P
Ferdinand Bernear	Ferdinand Bernear	12	15x75	25	375	550	925	..	S
George C. Alfiat	"	14	15x75	25	375	550	925	..	P
John Irwin	Samuel Carruthers	16	15x75	25	375	385	760	..	P
James R. Moir	Mary A. Cunningham	18	15x75	25	375	385	760	..	P
Thomas Peterman	Thomas Peterman	20	15x75	25	375	385	760	..	P
Frederick Phillips	Thomas Parker	22	15x75	25	375	385	760	..	P
Alphonse Lafontaine	Delina Lafontaine	24	15x75	25	375	475	850	..	P
Charles Radford	"	26	15x75	25	375	475	850	..	P
John Noble	"	28	15x75	25	375	550	925	..	P
Mark Renshaw	"	30	15x75	25	375	550	925	..	P
Matthew Morris	Joseph Labelle	32	30x75	25	750	460	1,210	..	P
Joseph Labelle	"	38	60x75	25	1,500	650	2,150	400	S
Telesphor Abou	Delina Lafontaine	40	15x75	25	375	600	975	..	S
Emil Schlinzeg	"	42	15x75	25	375	600	975	..	P
Joseph Bonenfaut	"	44	15x75	25	375	600	975	..	S
Elizabeth Thirsk	Joseph Roy	46	15x75	25	375	600	975	..	P
Edward Monette	"	48	15x75	25	375	600	975	..	S
Joseph Roy	"	50	15x75	25	375	600	975	..	S
BELL STREET—South Side, West End.									
Thomas Cowie	Mrs. Millington	9	30x80	25	750	100	850	..	P
George F. Starr	Thomas Wiggin	..	15x80	25	375	550	925	..	P
Henry Cheetham	"	..	15x80	25	375	550	925	..	P
Henry Cleatham	Nathaniel Fowles	15	30x80	25	750	480	1,230	..	P
Joseph Reed	John Wood	17	30x80	25	750	360	1,110	..	P
Benjamin Pollard	Benjamin Pollard	19	30x80	25	750	230	980	..	P

Occupant.	Owner.	Street or Lot No.	Size of Lot.	Rate per foot.	Value of Land.	Value of Buildings	Total Value.	Occupant's Income.	Pub. Sch. P. Sep. Sch. S.
				$	$	$	$	$	
Joshua Fletcher	Joshua Fletcher	21	30x80	25	750	550	1,300	..	P
Charles H. Dawson	John F. Gillespie	23	12.6x80	25	312	188	500	..	P
John Forbes Gillespie	"	25	17.6x80	25	437	213	650	..	P
William Stewart	John Wiggin	29	30x80	25	750	350	1,100	..	P
John Lucy	Thomas Lucy	31	15x80	25	375	350	725	..	P
Moses McBurnie	"	33	15x80	25	375	350	725	..	P
George Gray	George Gray	35	30x80	25	750	650	1,400	..	P
Arthur Seager	Charlotte Pollard	37	30x80	25	750	230	980	..	P
Edmund L. Barstow	Edmund L. Barstow	39	30x80	25	750	350	1,100	..	P
BELL STREET — North Side, West End.									
Vacant house	Albert E. Kemp	..	76x80	25	1,900	150	2,050	..	P
Thomas Scott	"	18	30x80	25	750	150	900	..	S
Mary Calgan	Mary Calgan	20	30x80	25	750	540	1,290	..	P
Robert Durstan	William T. Hawthorne	22	15x80	25	375	650	1,025	..	P
Richard H. Leslie	"	24	15x80	25	375	650	1,025	..	P
Charles Tomlin	Charles Tomlin	26	30x80	25	750	390	1,140	..	P
George Shelly	John Stewart	28	15x80	25	375	325	700	..	P
Robert Atkins	"	30	15x80	25	375	325	700	..	P
Joseph Bannister	Frederick Cousins	32	21x80	25	525	250	775	..	P
Charles Ball	Mary Chadwick	34	21x80	25	525	250	775	..	P
Joshua McCoy	Stephen Wilcox	36	18.6x80	25	462	250	712	..	P
MADEIRA PLACE—South Side, West End.									
James Chandler	Edward Galley	2	23.4x64.6	15	350	325	675	..	P
Albert J. Martin	"	4	23.4x64.6	15	350	325	675	..	P
MADERIA PLACE—North Side, West End.									
Robert Cox	Edward Galley	1	30.4x47	12	364	325	689	..	P
Henry W. Say	"	3	30.4x47	12	364	325	689	..	P
David McMillan	"	5	25.6x47	12	306	225	531	..	P
Edward Jelly	"	6	25.6x47	12	306	225	531	..	P
Isaac Kerfoot	"	7	42x47	12	504	325	829	..	P
Frederick Knight	"	8	30.7x47	12	366	325	691	..	P
David Stephenson	"	9	30x47	12	360	325	685	..	P
Dill Brown	"	10	30x47	12	360	325	685	..	P
William Saunders	"	11	31x47	12	372	325	697	..	P
Herbert Grivlin	"	12	31x47	12	372	325	697	..	P
James Chisholm	"	13	31x47	12	372	325	697	..	P
William G. Ross	"	14	30x47	12	360	325	685	..	P
John W. Conway	"	15	31.8x47	12	378	325	703	..	S
Edward McNaughton	"	16	31.8x47	12	378	325	703	..	P
Lester Smith	"	17	25.3x47	12	303	325	628	..	P
Thomas H. Gravlin	"	18	25.3x47	12	303	325	628	..	P
GERRARD STREET—South Side, West End.									
Albert Verral	Land Security Co.	237	20x101.9	60	1,200	1,600	2,800	..	P
Oliver Taylor	Jas. Hewlett and Chas. R. Bell	239	17.2x101.9	50	858	800	1,658	100	P
William Patterson	"	241	17.2x101.9	50	858	800	1,658	..	P
William Etwell	"	243	17.2x101.9	50	858	800	1,658	150	P
Peter J LeCour	Peter J. LeCour	245	17.1x101.9	50	854	800	1,654	250	P
William Coulter	William Coulter	247	17.1x132	52	888	1,100	1,988	200	P
Joseph H. King	Philip Jamieson	249	17.5x132	52	900	1,325	2,225	300	P
Vacant house	"	251	17.5x132	52	900	1,325	2,225	..	P
Charles Reid	"	253	17.5x132	52	900	1,325	2,225	..	P
Catherine Michie	Catherine Michie	255	21.8x132	52	1,126	1,300	2,426	..	P
John Blevins	John Blevins	257	20.8x132	52	1,074	1,238	2,312	..	P
John C. Swait	Emily Swait	259	20.8x132	52	1,074	1,238	2,312	..	P
Albert R. Pyne	Albert R. Pyne	261	20.8x132	52	1,074	1,238	2,312	600	P
Robert A. Pyne	Robt. A. and Hester J. Pyne	271	22.1x132	55	1,214	1,800	3,014	800	P
John Hurst	John Hurst	265	51.5x192	52	2,674	2,500	5,174	..	P
Frank B. Whittamore	William Walmsley	269	51x132	52	2,652	2,600	5,252	..	P
Garrat F. Frankland	Garrat F. Frankland	271	51x132	52	2,652	2,600	5,252	..	P
Aubray White	Annie Kavanagh	273	28.6x132	52	1,482	3,000	4,482	..	P
Vacant house	Andrew Tingle	277	39.6x132	52	2,054	3,300	5,354	..	P
Andrew Tingle	"	279	19x132	52	988	3,300	4,288	..	P
William Gilfoy	William Gilfoy	281	16x132	52	832	3,000	3,832	200	P
Dr. J. B. Gullen	John Forster	283	15x132	52	780	1,600	2,380	600	P
James Puddy and Edward Puddy	"	..	14.6x132	52	754	1,600	2,354	500	P
John Forster	"	287	20.9x132	60	1,245	3,200	4,445	600	P
Albert Anderson	John T. Cubitt	295	23x83	40	920	400	1,320	400	P
Albert E. McKenzie	William Anderson	297	17x100	40	680	925	1,605	..	P
Thomas E. Howard	"	299	17x100	40	680	925	1,605	..	P
Alexander Laurie	"	301	17x100	40	680	925	1,605	..	P
William Hodgson	"	303	17x100	40	680	925	1,605	..	S
Edward Sanderson	" Rear	..	68x105	10	680	..	680	..	P
William J. McDonald	William H. Gibbs	305	20.9x250	50	1,036	220	1,256	..	P
Samuel Parks	"	307	28.9x205	50	1,436	300	1,736	..	P
Richard Thomson	"	309	25x80	35	875	300	1,175	..	P
Edward Thompson	" Rear	..	25x80	10	250	150	400	..	P
Mary McIvoy	" Rear	..	25x45	5	125	300	425	..	P
James Moore	James Moore	..	25x206	50	1,250	235	1,485	..	P
Amy Allen	John Moore	315	15.3x100	36	549	900	1,449	..	S
Hugh Crawford	Hugh Crawford	317	15.3x100	36	549	900	1,449	..	P
Ann McGann	William H. Gibbs, jr.	319	15.3x100	36	549	900	1,449	..	P
Edward Major	"	321	15.3x100	36	549	900	1,449	..	P
Henry Pennington	"	323	15.3x100	36	549	900	1,449	..	P

Occupant.	Owner	Street or Lot No.	Size of Lot.	Rate per foot.	Value of Land.	Value of Buildings.	Total Value.	Occupant's Income.	Pub.Sch. P. Sep. Sch. S
				$	$	$	$	$	
VICTORIA TERRACE—	**OFF GERRARD STREET.**								
George Hancock	John W. Shaw	1	13.9x76.3	14	192	600	792	..	P
Robert Phillips	"	3	13.9x76.3	14	192	600	792	..	P
Vacant house	"	5	13.9x76.3	14	192	600	792	..	P
Neil Lamont	"	7	13.9x76.3	14	192	600	792	..	P
Paul Stephenson	"	9	13.9x76.3	14	192	600	792	..	P
Vacant house	"	11	13.9x76.3	14	192	600	792	..	P
"	"	13	13.9x76.3	14	192	600	792	..	P
GERRARD STREET—SOUTH SIDE (Continued.)									
Andrew Brown	Mary Short	325	17.6x206	50	875	700	1,575	..	P
Peter F. Farish	"	327	17.6x206	50	875	600	1,475	..	P
Edward Moody	Bridget McDonald	329	24.6x82	35	857	150	1,007	..	P
Vacant store	"	..	24.6x82	5	857	1,700	2,557	..	S
George Nuttall	Hellen S. Murnan Rear	2	49x31	5	245	470	715	..	P
Vacant house	" Rear	4	49x31	5	245	470	715	..	S
John Duncan	Bridget McDonald Rear	12	49x31	5	245	470	715	..	P
John Kippin	"	14	49x31	5	245	476	715	..	P
Vacant house	Katherine Milligan	..	29x206	50	1,450	275	1,725	..	P
Vacant land	Margaret Dixon	..	39x206	50	1,950	..	1,950	..	P
Robert Simpson	John Sullivan	..	33x82	30	990	275	1,265	..	P
Michael Sullivan	" Rear	4	16.6x62	10	165	470	635	..	S
Robert Bell	" Rear	7	16.6x62	10	165	470	635	..	P
Richard Marquis	" Rear	5	16.6x62	10	165	470	635	..	P
William Swain	" Rear	6	16.6x62	10	165	470	635	..	P
Joseph Sidey	Edward Kingsworth	343	33.9x100	35	1,182	400	1,582	..	P
Edward Kingsworth	"	349	62x100	35	2,170	500	2,670	..	P
University Med. College	Trustees of Medical College	357	96x103	45	4,320	9,000	13,320	exm't	..
George Lomas	Samuel Coxon	361	15x92	45	675	1,250	1,925	200	P
George Harker	"	363	15x92	35	525	1,100	1,625	..	P
Samuel Hollingsworth	"	365	16x92	35	560	550	1,110	..	P
Peter Yates	"	367	16x92	35	560	550	1,110	..	P
James G. Park	"	369	16x92	35	560	550	1,110	..	P
James R. Scott	"	371	17.4x92	35	607	335	942	..	P
Albert Butt	"	373	17.4x92	35	607	335	942	..	P
Jennie H. Johnson	"	375	17.4x92	35	607	335	942	..	P
Randall Black	"	377	17.4x92	35	607	335	942	..	P
William Watson	"	379	17.4x92	35	607	335	942	..	P
William H. Eaton	"	381	17.4x92	35	607	337	942	..	P
Vacant land	"	..	94x90	35	3,190	..	3,190	..	P
Samuel Coxon	"	397	49x90	35	1,715	550	2,265	..	P
George Ormsby	"	401	26x90	35	910	475	1,385	..	P
John Irwin	"	403	26x90	35	910	475	1,385	..	P
Vacant land	"	..	61x90	35	2,135	..	2,135	..	P
Wm. H. Eaton	Wm. H. Eaton	413	21x90	35	735	900	1,635	..	P
Alice Amos	Alice Amos	415	18x90	35	630	925	1,555	..	P
Edward Adie	John McKerragher	417	18.6x90	35	647	815	1,462	..	P
Neil S. Dunlap	"	419	18.6x90	35	647	815	1,462	..	P
James Lomas	George Hardy	435	20.3x97.6	40	810	700	1,510	200	P
Joseph Knowlton	"	437	17.1x97.6	36	615	500	1,115	..	P
John Askin	"	439	17.1x97.6	36	615	500	1,115	..	P
William Harlton	"	441	16.10x97.6	36	606	475	1,081	..	P
Robert Jamieson	"	443	16.10x97.6	36	606	475	1,081	..	P
Jesse Smith	"	445	17.3x97.6	36	624	500	1,124	..	P
Annie Waghorn	"	447	17.3x97.6	36	624	500	1,124	..	P
Thomas Renshaw	"	449	16.10x97.6	36	606	475	1,081	..	P
Jonas Hainsworth	"	451	16.10x97.6	36	606	475	1,081	..	P
Andrew Thompson	"	453	17.3x97.6	36	624	500	1,124	..	P
William McLaren	"	455	17.3x97.6	36	624	500	1,124	..	P
Thomas H. Wright	Thomas H. Wright	457	55x206	50	2,750	1,100	3,850	100	P
George Chesman and Frederick Chesman	Frederick Chesman	463	48.6x206	50	2,425	1,800	4,225	750	P
Frank Fallaize	Frank Fallaize	465	29x206	50	1,450	1,300	2,750	600	P
John Stratton and Alfred Stratton	" Rear	..	....	..	..	100	100	200	P
John Ross	"	467	17.3x206	50	862	575	1,437	..	P
William Cassidy	"	469	17.3x206	50	862	575	1,437	..	P
Virgina V. Miller	"	471	22.6x206	50	1,125	600	1,725	..	P
Frederick J. Beharrier	Thomas Lee	473	16x206	50	800	900	1,700	..	P
James Christie	"	475	16x206	50	800	900	1,700	..	P
Vacant house	"	477	16x206	50	800	900	1,700	..	S
"	"	479	16x206	50	800	900	1,700	..	S
Nelson Botsford	"	481	16x206	50	800	900	1,700	..	P
Frederick Crawford	"	483	16x	50	800	900	1,700	..	S
Vacant land	"	..	33.4x206	50	1,666	..	1,666	..	S
Thomas P. Whitiam	"	489	20.8x206	50	1,033	500	1,533	200	P
Thomas Lee	"	491 / 493	40x206	60	2,400	900	3,300	1,200	S
Angus B. and John B. McColl	Maria Agnes Hughes	..	66x117	45	2,640	1,200	3,840	..	P
Don flats	City of Toronto	..	8 acres	8,000	64,000	..	64,000	exm't	..
GERRARD STREET—NORTH SIDE, WEST END.									
Annie Glassford	Thomas Campton	242	17.5x132.3	60	1,045	2,200	3,245	..	P
Margaret A. Collard	Margaret A. Collard	244	17.6x132.3	50	875	2,200	3,075	..	P
William Chessar	Grace Martin	246	17.5x132.3	50	870	2,200	3,070	..	P
Laura Spurr	Laura Spurr	248	17.5x132.3	50	870	2,200	3,070	..	P
Maggie E. Card	George A. Wease	250	17.6x132.3	50	875	2,200	3,075	..	P
Sussana McDonald	Sarah J. Brett	252	17.5x132.3	50	870	2,200	3,070	..	P
Robert McQuaid	Robert R. Cathro	254	17.6x132.3	50	875	2,200	3,075	..	P

Occupant.	Owner	Street or Lot No.	Size of Lot.	Rate per foot.	Value of Land.	Value of Buildings.	Total Value.	Occupant's Income.	Pub Sch. P. Sep. Sch. S
Elizabeth M. Crofton	William A. Douglas	256	17.6x132.3	50	875	2,200	3,075	..	P
Vacant house	Robert Armstrong	258	17.6x132.3	50	875	2,200	3,075	..	P
Eliza J. Kerrison	Eliza J. Kerrison	260	25.7x132.6	50	1,275	2,700	3,975	..	P
Richard H. Howard	Alex. Leslie	262	25.7x132.6	50	1,275	2,700	3,975	..	P
Vacant house	Alex. Waddell	264	25.7x132.6	50	1,275	2,700	3,975	..	P
M. Frederick Smith	M. Frederick Smith	266	25.7x132.6	60	1,535	2,700	4,235	..	P
William E. Dobson	William E. Dobson	268	20.7x132.6	60	1,235	2,100	3,335	..	P
Thos. J. Campton	Thomas J. Campton	270	20.7x132.6	50	1,025	2,550	3,575	..	P
Alonz Hostrawser	"	272	20.7x132.6	50	1,025	2,500	3,525	..	P
William Readmon	Mary A. Strowger	274	20.7x132.6	50	1,025	2,500	3,525	..	P
Mary Ann Strowger	"	276	20.6x132.6	50	1,025	2,800	3,825	..	P
George Bond	Geo. Bond	278	25x132.6	50	1,250	500	1,750	..	P
Vacant house	Frances Garnham	280	20x132.6	50	1,000	300	1,300	..	P
Thomas Kerr	Thomas Kerr	282	19.3x132.6	50	962	2,200	3,162	..	P
Rev. James Bryant	"	284	19.4x132.6	50	965	200	1,165	..	P
Geo. C. Patterson	Geo. C. Patterson	286	19.3x132.6	50	962	2,200	3,162	..	P
John Campbell	John Campbell	288	19.4x132.6	50	965	2,150	3,115	..	P
Rev. William Cleland	William Lamb	290	19.3x132.6	50	962	1,838	2,800	..	P
Rev. Enoch Barker	Henry B. Beale	292	19.4x132.6	50	965	150	1,115	..	P
William H. Goodfellow	William H. Goodfellow	294	19.3x132.6	50	962	1,942	2,902	..	P
John Ogden	John Ogden	296	19.4x100	55	1,063	2,150	3,213	..	P
Unfinished house	" Rear	..	19.4x32	5	97	1,000	1,097	..	P
Elizabeth Jones	Elizabeth Jones	300	17x81	35	595	1,000	1,595	..	P
John J. Gearing	John J. Gearing	302	33x81 50x125	35 15	1,155 750	1,000	2,905	..	P
Frederick Wright	Frederick Wright	306	53x206	50	2,650	1,100	3,750	..	P
Benjamin Willmot	Benjamin Willmot	310	22.6x116	42	945	600	1,545	..	P
William Willmot	William Willmot	312	22.6x116	42	945	600	1,545	..	P
GERRARD PLACE—Off Gerrard Street.									
Milton Brown	Benjamin Willmot	3	18x45	8	144	400	544	..	P
Vacant house	"	5	18x45	8	144	400	544	..	P
Alfred Warder	"	7	18x45	8	144	400	544	..	P
Vacant house	"	9	18x45	8	144	400	544	..	P
John Walsh	"	11	18x48	8	144	400	544	..	P
GERRARD STREET—North Side (Continued).									
Andrew Murphy	Andrew Murphy	314	49.4x206	50	2,467	1,000	3,467	..	P
Ephraim P. Roden	Ephraim P. Roden	320	48.4x206	50	2,417	1,050	3,467	..	P
Mary Webster	Mary Webster	324	28.7x206	50	1,425	2,250	3,675	..	P
John L. Ebbels	"	326	20.9x206	50	1,040	700	1,740	..	P
Ellen Smith	John O'Neil	330	33.8x206	50	1,685	200	1,885	..	S
William Woodcock	"	332	32.8x206	50	1,635	200	1,835	..	P
John Simpson	"	334	33.8x206	50	1,685	200	1,885	..	P
Robert J. Waite	Stephenson Stephenson	340	27.6x206	50	1,375	225	1,600	..	P
Stephenson Stephenson	"	342	27.6x206	50	1,375	225	1,600	..	P
David Bewley	John Shaw	344	33x206	50	1,650	200	1,850	..	P
Isaac Lewis	"	348	20x206	50	1,000	225	1,225	..	P
George Shee	"	350	20x206	50	1,000	225	1,225	..	P
John Shaw	"	352	23x206	50	1,150	275	1,425	..	P
Emery Nixon	Morgan J. Kelly	354	23.4x76.6	30	700	450	1,150	..	P
John Ames	"	356	23.4x76.6	30	700	450	1,150	..	P
Charles Harper	Thomas Lee	358	16.8x76.6	30	500	850	1,350	150	P
Morgan J. Kelly	"	360	16.8x76.6	30	500	800	1,300	600	S
Robert H. Stewart	"	362	16.8x76.6	40	667	950	1,617	300	P
Toronto Gen. Hospital Fever Hospital Eye and Ear Hospital Lying-in-Hospital Conservatory	Trustees of Toronto General Hospital	..	645x412	125	80,625	100,000	180,625	exm't	..
Chas. O'Riely	At General Hospital	..	....	..	..	..	..	2,173	P
Allan F. Miller	"	..	....	..	..	..	..	600	P
Vacant lot	Thomas Cruttenden	..	22.4x95	40	893	..	893	..	P
Benjamin Hobson	"	436	17.5x95	35	613	1,487	2,100	..	P
Edmund P. Feisberg	"	438	17.5x95	35	613	1,487	2,100	..	P
Frederick Measam	"	440	17.5x95	35	613	1,487	2,100	..	P
Thomas Berney	"	442	17.5x95	35	613	1,487	2,100	..	P
Frederick H. Burrows	"	444	17.5x95	35	613	1,482	2,100	..	P
Richard C. Coatsworth	"	446	17.5x95	35	613	1,487	2,100	..	P
John Alison	John Alison	448	10x44.9	20	200	425	625	..	P
Albert E. Brown	"	450	26.6x49.9	20	530	425	955	..	P
Vacant house	David Flack	452	42x44.9	20	840	260	1,100	..	P
Richard Flack	"	456	50x44.9	25	1,250	850	2,100	800	P
William Phillips	Philip J. Slatter	458	21x86	32	672	700	1,372	..	P
Ivan H. Foster	"	460	17x86	30	510	600	1,110	..	P
Joseph Foster	"	462	17x86	30	510	600	1,110	..	P
James Crolsie	"	464	17x86	30	510	600	1,110	..	P
Robert Veach	"	466	17x86	30	510	600	1,110	..	P
James Slatter	James Slatter	470	38x86	30	1,140	450	1,590	200	P
Angus B. and John B. McColl	Jacob Rose	474	32x129	35	1,120	550	1,670	8,000	P
William D. Cameron	At McColl Bros.	..	....	..	..	..	..	400	P
Albert Johnson	"	..	....	..	..	..	..	1,200	P
Vacant house	Jacob Rose	476	32.4x86	30	970	450	1,420	..	P
Henry B. Plater	Henry B. Plater	478	25x86	30	750	450	1,200	..	P
William Coulter	"	480	25x86	30	750	450	1,200	..	P
Henry B. Plater	"	482	15x86	35	525	250	775	..	P
SPRUCE STREET—South Side, West End.									
Sophia Kirkpatrick	S. Flint	9	25x100	35	875	800	1,675	..	P

Occupant.	Owner.	Street or Lot No.	Size of Lot.	Rate per foot.	Value of Land.	Value of Buildings.	Total Value.	Occupant's Income.	Pub. Sch. P. Sep. Sch. S.
				$	$	$	$	$	
George Bradshaw	George Bradshaw	11	25x100	25	875	700	1,575	..	P
George Willmot	Francis Langrill, jr	13	23.10x100	35	875	900	1,775	..	P
Thomas Gibbard	"	15	23.10x100	35	835	950	1,785	..	P
Francis Langrill, jr	" .... Rear	..	45.6x120	15	692	400	1,092	..	P
James H. Pellow	Francis Langrill, sr	19	36x206	47	1,692	325	2,017	..	P
John T. Scholes	"	21	29.8x206	47	1,395	400	1,795	..	P
Francis Langrill, sr	"	23	29.8x206	47	1,395	400	1,795	..	P
Arthur M. Watts	"	27	29.8x206	47	1,395	400	1,795	..	P
Thomas Welsh	Edward M. Shelton	29	20x206	47	940	1,300	2,240	..	P
James B. Blair	"	31	20x206	47	940	1,300	2,240	..	P
Edward M. Shelton	"	35	31x206	47	2,867	1,050	3,917	..	P
William W. Cowell	"	37	25x206	47	1,175	1,300	2,475	..	P
Chas. McVittie	"	39	25x206	47	1,175	1,300	2,475	..	P
Trinity Medical College	Trustees Trinity Med. College	43	99.6x206	47	4,677	10,000	14,677	exm't	..
William Preston	Isaiah Willmot	49	20x50	25	500	850	1,350	..	P
Mrs. MacMurchie	"	51	20x50	25	500	850	1,350	..	P
Edward Brown	"	53	20x50	25	500	850	1,350	..	P
Robert Plows	"	55	20x50	25	500	850	1,350	..	P
John Fitzgerald	John and William Stewart	119	15.1x75	30	450	840	1,290	..	P
Vacant house	"	121	15.1x75	30	450	840	1,290	..	P
Leonard Myers	"	123	15.1x75	30	450	840	1,290	..	P
Vacant house	"	125	15.1x75	30	450	840	1,290	..	P
William Parkinson	"	127	15.1x75	30	450	840	1,290	..	P
Samuel McCulloch	"	129	15.1x75	30	450	840	1,290	..	P
Andrew Laughlin	"	131	15.1x75	30	450	840	1,290	..	P
John Bryce	Thomas Bryce	133	22x75	30	660	1,160	1,820	..	P
Phœbe S. and Eliza A. McGee	Phœbe S. and E. A. McGee	143	29x40	20	580	570	1,150	..	P
James Mounce	John Alexander	145	16x75	30	480	450	930	100	P
James Duffy	"	147	16x75	30	480	450	930	..	S
Don Flats	City of Toronto	..	....	..	..	..	..	exm't	..
SPRUCE STREET—NORTH SIDE, WEST END.									
Thomas J. Dudley	Sarah J. and Thomas J. Dudley	6	22.8x126	40	907	1,400	2,307	..	P
Samuel W. Bodley	" .... Rear	6	126.10x74	10	1,270	350	1,620	1,700	P
William Walmsley	Henrietta Walmsley	8	20.8x126	40	827	1,350	2,177	..	P
James M. Depew	James M. Depew	10	20.4x126	40	800	1,350	2,150	..	P
William Stark	William Stark	12	20.4x126	40	800	1,350	2,150	..	P
Arthur H. Harris	Arthur H. Harris	14	20.4x126	40	800	1,350	2,150	..	P
William H. Gibb, sr	William H. Gibbs, sr	16	23.5x126	40	940	1,350	2,290	..	P
Adam A. Scott	Adam A. Scott	18	30x200	48	1,440	860	2,300	..	P
Henrietta Holme	George Breading	20	40x200	48	1,920	540	2,460	..	P
John C. Jones	William Elliott	22	15.9x153	40	630	700	1,330	..	P
William H. Gibbs, jr	"	24	15.9x153	40	630	700	1,330	..	P
Dinah Crumpton	"	26	16.3x153	40	650	700	1,350	..	P
Unfinished house	" .... Rear	22, 24, 26	20x47.6	10	200	500	700	..	P
Vacant house	" .... Rear	22, 24, 26	22.6x47.6	10	225	500	725	..	P
James Bain	" .... Rear	22, 24, 26	22.6x47.6	10	225	500	725	..	P
Samuel Toy	Martha Toy	28	30x206	50	1,500	800	2,300	..	P
Alison E. O. Leadley	James Grand and Samuel Toy	30	20x206	50	1,000	475	1,475	..	P
William Hitchlock	"	32	34.3x206	50	1,715	475	2,190	..	P
Vacant strip	Alexander J. Brown	..	7.8x206	50	382	..	382	..	P
Rev. Wm. Cleland	William H. Gibbs	36	19.10x106	40	794	1,000	1,794	..	P
George R. Roberts	Annie Cameron	38	21.2x106	40	846	1,000	1,846	..	P
John J. Cameron	"	40	21.2x106	40	846	1,000	1,846	..	P
William F. Turnbull	William F. Turnbull	42	19.3x106	40	770	1,000	1,770	..	P
W. Ross Vardon	Sarah A. Yarnold	44	19.3x106	40	770	1,000	1,770	..	P
Vacant land	Alexander J. Brown	..	100.8x100	10	1,007	..	1,007	..	P
Vacant house	Charles R. Rundle	46	16.9x106	40	670	1,600	2,270	..	P
"	"	48	16.9x106	40	670	1,600	2,270	..	P
Robert Brown	Alexander J. Brown .... Rear	46, 48	33x40	5	165	350	515	..	P
Thomas Pillow	Thomas Pillow	50	28.6x166	45	1,280	850	2,130	..	P
Richard Stapells	Richard Stapells	54	33.9x166	45	1,516	600	2,116	..	P
David Cornell	David Cornell	56	40x97	32	1,280	600	1,880	..	..
John B. Hutchinson	John B. Hutchinson	..	25x97	32	800	900	1,600	..	P
Elizabeth Bolton	Thomas Lee	..	30x97	35	1,050	400	1,450	..	P
Charles Joes	Chas. Joes	70	16x103	30	480	375	855	..	P
Thomas Hill	Thomas Hill	72	16x103	30	480	375	855	..	P
Vacant land	Hospital Trust	..	162.4x206	48	7,794	..	7,794	exm't	..
Samuel Clewlo	Samuel Clewlo	112	16x90	35	560	300	860	..	P
Robert Orr	Robert Orr	114	16.9x90	35	590	240	830	..	P
Henry Orr	James Orr	116	16.7x90	35	585	240	825	..	P
Alfred Boston	"	118	16.7x90	35	585	300	885	..	P
Robert Gunn	Robert Gunn	120	25x90	35	875	900	1,775	..	P
Mary Hare	Mary Hare	122	12.6x90	35	437	625	1,062	..	P
John McDonald	John McDonald	124	12.6x90	35	437	625	1,062	..	P
Thomas V. Johnston	Thomas V. Johnston	126	25x90	35	875	800	1,675	..	P
William Simpson	John McKerragher	128	16.8x90	35	584	700	1,284	..	P
John McKerragher	"	130	16.8x90	35	584	700	1,284	..	P
Isaac Covenay	"	132	16.8x90	35	584	700	1,284	..	P
Vacant house	John Wood	134	25x90	35	875	800	1,675	..	P
Patrick Coady	Patrick Coady	136	25x90	35	875	600	1,475	..	S
William J. Thistlewaite	Agnes Laurie	138	16.9x90	35	585	700	1,285	..	P

Occupant.	Owner.	Street or Lot No.	Size of Lot	Rate per foot.	Value of Land.	Value of Buildings.	Total Value.	Occupant's Income.	Pub. Sch. P. Sep. Sch. S.
				$	$	$	$	$	
Alfred Harper	Agnes Laurie	140	16.9x90	35	585	700	1,285	..	P
Andrew Rae	Andrew Rae	142	16.6x90	35	567	400	967	..	P
George Baycroft	George Baycroft	144	12.6x90	35	437	675	1,112	..	P
William Phillips	"	146	12.6x90	35	437	675	1,112	..	P
Samuel Wylie	Samuel Wylie	148	25x90	35	875	275	1,150	..	P
John S. Gibson	David Carlyle	152	16.8x90	35	580	900	1,480	..	P
Robert Williamson	"	154	16.8x90	35	580	900	1,480	..	P
Vacant hou-e	"	156	16.8x90	35	580	900	1,480	..	P
Edward Power	Patrick G. Close	160	57x90	35	1,995	600	2,595	..	S
CARLTON STREET—SOUTH SIDE, WEST END.									
John McFaul	John McFaul	197	18x132.6	55	994	2,275	3,269	500	P
Alexander Marling	Alex. Marling	199	17.2x132.6	55	943	2,175	3,128	..	P
Warren Vanevery	Warren Vanevery	201	17.6x132.6	55	959	2,175	3,134	..	P
William Richardson	William Richardson	203	31x132.6	55	1,705	1,725	3,430	..	P
William A. Geddes	William A. Geddes	205	24x132.6	55	1,320	2,000	3,320	..	P
Phineas R. Carson	Phineas R. Carson	207	22.6x132.6	55	1,240	2,000	3,240	..	P
Charles Knees	Charles Knees	209	28x132.6	55	1,540	3,350	4,890	..	P
John C. Bailey	John C. Bailey	211	52.9x132.6	55	2,900	4,500	7,400	..	P
Gerrold Heintzman	Gerrold Heintzman	213	26.3x132.6	55	1,442	2,600	4,042	..	P
Julia Anderson	Julia Anderson	215	26.3x132.6	55	1,442	2,600	4,042	..	P
Henry O'Hara	Henry O'Hara	219	32x132.6	55	1,760	4,000	5,760	..	P
Alexander Robertson	Alexander Robertson	221	32x132.6	55	1,760	3,200	4960	..	P
George Kent	Estate of late M. Vogan	223	20.6x132.6	55	1,130	2,100	3,230	..	P
Howard Williams	Howard William	225	20.6x132.6	55	1,130	2,100	3,230	..	P
John Lamb	Benjamin D. Larimer	227	21x132.6	55	1,155	2,000	3,155	..	P
Thomas C. Stegman	Thomas C. Stegman	229	26.5x132.6	55	1,455	2,150	3,605	..	P
John Gearing	Edward Gearing	231	26.5x132.6	55	1,455	2,150	3,605	..	P
William Brodie	David W Turner	233	25x132.6	55	1,375	1,450	2,825	..	P
Frederick W. Craig	George Baycroft	235	18x95	45	810	900	1,710	..	P
John Nesbitt	John Nesbitt	237	17.3x95	45	775	1,300	2,075	350	P
John Caven	John Caven	239	17.3x95	45	775	900	1,675	..	P
William J. Moodie	William J. Moody	241	17.3x95	45	775	900	1,675	..	P
Lydia Strathern	Lydia Strathern	243	17.3x95	45	775	900	1,675	..	P
Charles Thompson	Charles Thompson	245	16.8x95	45	760	900	1,660	..	P
Vacant house	Benjamin Brick	255	16.8x100	50	830	2,000	2,830	..	P
"	"	257	16.8x100	50	830	2,000	2,830	..	P
"	"	259	16.8x100	50	830	2,000	2,830	..	P
Workshop	" Rear	..	50x98	10	500	50	550	..	P
George G. Mills	James W. Holmes	261	17.2x120	52	884	2,000	2,884	..	P
John Stevenson	John Stevenson	263	17.2x120	52	884	2,000	2,884	..	P
Herbert Cooch	Clara Cooch	265	17.2x120	52	884	2,000	2,884	..	P
Vacant lot	John Holmes	..	50x88	10	500	..	500	..	P
Joseph Gordon	George Dermot	267	18.6x108	55	1,017	900	1,917	..	P
Neil R. Darrach	"	269	20x108	55	1,100	900	2,000	..	P
Nathan B. Randall	Joanna P. Randall	271	20x208	55	1,100	900	2,000	..	P
Jane Anderson	Jane Anderson	273	20x108	55	1,100	900	2,000	..	P
Amelia Herod	David Adair	275	16x108	55	880	900	1,780	..	P
Vacant house	Thomas H. Turner	277	16x108	55	880	900	1,780	..	P
Sidney Ashdown	Eliza Mitchell	279	16x108	55	880	900	1,780	..	P
Oliver Ashenfelter	"	281	16x108	55	880	900	1,780	..	P
DERMOT PLACE—WEST SIDE, OFF CARLTON STREET.									
John Cockburn	Joshua Lawrence	16	16x104	17	372	550	822	..	P
William Crawford	John F. Smith	14	21.2½x104	17	357	550	927	..	P
George Dermot	George Dermot	12	20x204	17	340	560	900	..	P
William Saulter	William Salter	10	20x64	12	240	500	740	..	P
Henry A. Green	George Dermot Rear	..	20x40	6	120	320	440	..	P
CARLTON STREET—SOUTH SIDE (Continued).									
Jane Pillow	Jane Pillow	283	30.7x206	65	1,980	975	2,955	..	P
Samuel T. Scilly	"	285	30.7x206	65	1,980	975	2,955	..	P
Christopher C. Wilson and Robert Wilson	Christopher C. Wilson	287	25.3x206	65	1,641	1,450	3,091	..	P
Angus B. McColl	"	289	25.3x206	65	1,641	1,450	3,091	..	P
John F. Smith	Jane Pillow	291	28.4x206	65	1,841	850	2,691	..	P
Hugh Neilson	Hugh Neilson	295	50x206	65	3,250	2,700	5,950	..	P
Alexander J. Brown	Alexander J. Brown	297	72x256	70	5,040	1,450	6,490	3,000	P
Robert J. Cooper	Robert J. Cooper	305	20x100	50	1,000	2,500	3,500	..	P
James G. Scott	James G. Scott	307	20x100	50	1,000	2,500	3,500	..	P
Edward Fawcett	Edward Fawcett	309	20x100	50	1,000	2,500	3,500	..	P
Arthur F. Rutter	"	311	20x100	50	1,000	2,500	3,500	..	P
Christina H. Steen	Robert H. Young	..	20x100	50	1,000	2,500	3,500	..	P
Peter Freyseng	Peter Freyseng	..	18x100	55	990	2,500	3,490	..	P
William M. Baldwin and William M. Baldwin	Charles C. Van Norman	317	24.6x100	55	1,345	1,300	2,645	400	..
Thomas H. Levey	"	319	17x100	50	850	800	1,650	..	P
James Miller	James Miller	321	17x100	50	850	800	1,650	..	P
George Robertson	George Robertson	323	17x100	50	850	800	1,650	..	P
Reuben C. Curry	Robert Murray	325	17x100	50	850	800	1,650	600	P
James Allen	"	327	17x100	50	850	800	1,650	..	P
Edward Nurse	"	329	17x100	50	850	800	1,650	..	P
James Kew	"	331	17x100	50	850	800	1,650	..	S
Charles Woodall	"	333	17x100	50	850	800	1,650	..	P
Robert Dixon	Jacob Hirshfelder	335	17x100	50	850	800	1,650	..	P
Donald McCullouch	John R. Allen	337	18x77	40	720	850	1,570	..	P
Vacant house	Oliver Avison	339	18x77	40	720	800	1,570	..	P
George Beatty	Giles S. Ransome	341	18x77	40	720	800	1,570	..	P
George A. Rose	George A. Rose	343	18x77	40	720	800	1,570	..	P
Charles Riggs	Charles Riggs	345	18x110	50	900	800	1,700	..	P

Occupant.	Owner.	Street or Lot No.	Size of Lot.	Rate per foot.	Value of Land.	Value of Buildings.	Total Value.	Occupant's Income.	Pub. Sch. P. Sep. Sch. S.
				$	$	$	$	$	
Fred W. Humphrey	Edward Fawcett	347	18x110	50	900	800	1,700	..	P
Jennet Harris	William Ratcliffe	349	16.7x110	50	825	900	1,725	..	P
William W. Boddy	William W. Boddy	351	16.7x110	50	825	900	1,725	..	P
Joseph White	Thomas Bryce	353	16x100	47	752	675	1,427	..	P
William Greer	"	355	16x100	47	752	675	1,427	..	P
William O. Littleford	"	357	16x100	47	752	675	1,427	..	P
Vacant house	"	359	16x100	47	752	675	1,427	..	P
John Dickson	"	361	16x100	47	752	675	1,427	..	P
William Smith	"	363	16x100	47	752	675	1,427	..	P
Julia Stevenson	"	365	16x100	47	752	675	1,427	..	P
William Warwick	"	367	16x100	47	752	675	1,427	..	P
William G. Warr	"	369	16x100	47	752	675	1,427	..	P
Samuel Campbell	"	371	16x100	47	752	675	1,427	..	P
William Blatchley	"	373	18x100	47	846	800	1,646	..	P
Charles Oswald	"	375	18x100	47	846	800	1,646	..	P
Thomas Berney	"	377	18x100	47	846	800	1,646	..	P
George Bedford	"	379	18x100	47	846	800	1,646	..	P
James H. McMann	"	381	20x100	47	940	1,250	2,190	100	P
Charles L. Baker	"	383	20x100	50	1,000	1,300	2,300	500	S
John T. Pierce	John T. Pierce	385	16.6x90	48	792	1,675	2,467	..	P
George Bailey	George Bailey	387	16x90	45	720	1,600	2,320	..	P
George B. Stevenson	George Stephenson	389	16x90	45	720	1,600	2,320	..	P
Nelson M. Keele	"	391	16x90	45	720	1,600	2,320	..	P
John Balmer	John Balmer	393	16x90	45	720	1,600	2,320	..	P
Thomas P. Whitlane	William McBurney	395	19.6x90	45	873	1,675	2,548	..	P
James Reeve	James Reeve	397	50x90	45	2,250	2,700	4,950	..	P
Vacant lot	William H. Gibbs, sr.	..	25x90	45	1,125	..	1,125	..	P
"	"	..	25x90	45	1,125	..	1,125	..	P
George Horsfield	John Balmer	403	25x90	45	1,125	500	1,625	..	P
Vacant house	Building and Loan Association; D. K. Mason	405	17x90	45	765	1,500	2,265	..	P
"	Building and Loan Ass'n	407	16.8x90	45	755	1,500	2,255	..	P
Fred J. Johnson	Charles M. Huckine	409	16.8x90	45	755	1,200	1,955	..	P
Alfred Day	Herbert H. Williams	411	18x90	45	810	950	1,760	..	P
Walter Strowger	A. Reid McKinlay	413	17x90	45	765	950	1,715	..	P
James Gorman	James Gorman	415	18x90	45	810	950	1,760	..	P
John Kane	John Kane	417	15.4x90	..	690	900	1,590	..	P
John W. Learn	John Erz	419	15.4x90	..	690	900	1,590	..	P
Henry A. Wright	Henry A. Wright	421	17x90	..	765	800	1,565	..	P
Lewis Walker	Alexander McDonald	423	23x90	..	1,035	900	1,935	..	P
CARLTON STREET—NORTH SIDE, WEST END.									
Edwin B. Dewey	James Lumbers	200	15.6x120	60	930	1,350	2,280	500	P
John Hancock	"	200½	15x120	55	825	1,300	2,125	150	P
Adam Gerrie	"	202	15x120	55	825	1,300	2,125	500	P
Isaac Robinson	Isaac Robinson	204	25x120	55	1,375	1,250	2,625	..	P
Walter Sterling	Walter Sterling	206	25x120	55	1,375	1,300	2,675	..	P
Albert B. Crosby	Albert B. Crosbie	208	25x120	55	1,375	2,300	3,675	..	P
Orwell McBurnie	William Wilson	210	25x120	55	1,375	1,550	2,925	..	P
Oliver R. Avison	Oliver R. Avison	212	25x120	55	1,375	1,550	2,925	600	P
Edward E. Hargreave	Amelia Hargreave	214	25x120	55	1,375	1,375	2,750	..	S
Robert W. Doan	Robert W. Doan	216	25x120	55	1,375	1,425	2,800	..	P
Emerson Coatsworth, jr.	Emerson Coatsworth, jr.	218	27.4x257	77	2,005	3,850	5,855	..	P
James W. Henderson	James W. Henderson	220	27.4x257	77	2,005	3,850	5,855	..	P
John Holmes	John Holmes	222	27.6x190	57	1,567	1,700	3,267	..	P
Alfred Boultbee	"	224	27.6x190	57	1,567	1,700	3,267	..	P
Reginald Boultbee	At	224	....	..	..	..	..	400	P
Lydia Kirkpatrick	Lydia Kirkpatrick	226	27.6x257	77	2,020	3,150	5,170	..	P
Benjamin B. Toye	Benjamin B. Toye	228	27.6x257	77	2,020	3,150	5,170	..	P
Elizabeth Champion / Sidonia Berthon	Elizabeth Champion and Sidonia Berthon	230	27.6x257	77	2,020	2,100	4,120	..	P
William G. A. Lamb	William G. A. Lamb	232	27.6x257	77	2,020	2,100	4,120	..	P
Samuel Parker	Samuel Parker	234	34x257	77	2,618	2,200	4,818	..	P
Samuel Parker, jr.	At	234	....	..	..	..	..	400	P
William Anderson	William Anderson	236	21x257	77	1,617	2,100	3,717	..	P
John F. Pearson	John F. and Chas. Pearson	238	27.6x257	77	2,020	1,400	3,420	..	P
Eliza Burns	Eliza Burns	240	27.6x257	77	2,020	1,400	3,420	..	P
Unfinished store	James Hewlett	..	16.10x98	47	792	1,800	2,592	..	P
"	"	..	16.5x98	47	772	1,800	2,572	..	P
"	"	..	16.5x98	47	772	1,800	2,572	..	P
"	"	..	16.5x98	47	772	1,800	2,572	..	P
"	"	..	16.5x98	47	772	1,800	2,572	..	P
Joshua Clayton	Joshua Clayton	252	27.6x98	60	1,650	1,100	2,750	400	P
Alex McLean	Alex. McLean	254	45.9x232.3	70	3,200	500	3,700	..	P
Francis Armstrong	Francis Armstrong	258	19x119	55	1,045	1,900	2,945	..	P
Rev. George Taylor	John Brown	260	19x119	55	1,045	1,900	945	..	P
Thomas Houston	James G. Begg	262	18.6x119	55	1,018	1,700	2,718	..	P
Charles Begg	Chas. Begg	264	19.6x119	55	1,072	1,700	2,772	..	P
Adelaide Wilson	Adam Armstrong	266	19.6x119	55	1,072	1,700	2,772	..	P
Vacant house	"	268	19.6x119	55	1,072	1,700	2,772	..	P
Rev. George J. Bishop	"	270	18x119	55	990	1,700	690	400	P
Vacant house	George W. Booth	276	28x144	60	1,680	600	2,280	..	P
"	"	278	28x144	60	1,680	600	2,280	..	P
Allan Miller	Allan Miller	280	27.3x144	60	1,635	2,700	4,335	..	P
Chas. C. Van Norman	Chas. C. Van Norman	282	28.6x144	60	1,710	2,700	4,410	..	P
Alex. Robertson	David Carlyle ..... Rear	280 / 282	55.9x80	15	835	550	1,385	..	P
Frederick Nicoll	Jane Eliza Nicoll	286	59.9x224	75	4,475	2,800	7,275	..	P
Raymond Walker	Henry Lumbers	288	87x223	75	6,525	5,300	11,825	..	P
Peter McGregor	Helen Taylor	294	17.3x100	48	828	950	1,778	..	P
Marshall McGregor	"	296	17.3x100	48	828	900	1,728	..	P
Aubrey O. Hurst	Aubrey O. Hurst	298	17.3x100	48	828	900	1,728	..	P

Occupant.	Owner.	Street or Lot No.	Size of Lot	Rate per foot.	Value of Land.	Value of Buildings.	Total Value.	Occupant's Income.	Pub.Sch.P. Sep. Sch.S.
				$	$	$	$	$	
Joseph Y. Brown	H. H. Williams	300	17.3x100	48	828	950	1,728	..	P
Mary A. Jenkins	Benjamin Brick	314	40x50	20	800	1,500	2,300	..	P
James Ardell	George C. Hill	318	32.6x50	28	910	40	950	..	P
William Hallworth	"	320	31.6x50	28	882	240	1,122	..	P
George E. Hill	"	324	34x50	28	952	390	1,342	..	P
William Benson	"	326	34x50	28	950	390	1,342	..	P
WOODLEY PLACE—off Carlton Street.									
William Hazart	Thomas Woodley	1	16.8x50	8	134	500	634	..	P
John Johnston	"	3	16.8x50	8	134	500	634	..	P
Albert Neil	"	5	16.7x50	8	134	500	634	..	P
CARLTON STREET—North Side (Continued).									
Alfred Ingram	Alfred Ingram	336	34x76	40	1,360	250	1,610	..	P
Martha H. Gilmore	"	338	16x76	40	640	850	1,490	..	P
James Battisby	"	340	16x76	40	640	850	1,490	..	P
Robert Armstrong	Robert Armstrong	342	18.8x76	40	747	1,500	2,247	..	P
Richard Dixon	"	344	18.8x76	40	747	1,500	2,247	..	P
Thomas D. S. Moore	Thomas D. S. Moore	346	18.8x76	40	747	1,500	2,247	..	P
CARLTON AVENUE—South Side, West End.									
Albert E. Trow	James Gray	1	16x110	35	560	1,400	1,960	..	P
James Gray	"	3	15.8x110	35	549	1,400	1,949	..	P
William F. Chapman	Angus C. McDonell	5	15.8x110	35	549	1,400	1,949	..	P
Robert Fleming	Samuel Corrigan	7	15.9x110	35	550	1,400	1,950	..	P
Edward H. Bell	Mrs. Hunter	9	15.9x110	35	550	1,400	1,950	..	P
Michael J. Hynes	Samuel Corrigan	11	15.9x110	35	550	1,400	1,950	..	S
Vacant house	Harrie B. Howson	13	15.9x110	35	550	1,400	1,950	..	P
Alfred G. Pearson	John Holmes	21	18.2x67	33	599	800	1,399	..	P
David B. Crittenden	"	23	18.2x67	33	599	800	1,399	..	P
Harold Wilson	"	25	18.2x67	33	605	800	1,405	..	P
CARLTON AVENUE—North Side, West End.									
William L. Symons	Andrew D. Wright	1	26x90	37	962	3,000	3,962	..	P
James S. Lovell	James Lovell	2	24x90	35	840	2,700	3,540	..	P
Walton Van Dusen	John Fogg	6	25x90	35	875	600	1,475	..	P
Daniel Wilson	"	8	16x90	35	560	600	1,160	..	P
James Fulton	"	84	9x90	35	315	275	590	..	P
William Keating	Thomas Hoskin	10	21x90	35	735	1,000	1,735	..	P
Alpheus Darling	Alpheus Darley	12	20.6x90	35	718	1,000	1,718	..	P
William C. Boyle	William C. Boyle	14	19.5x90	35	680	900	1,580	..	P
James M. Williams	James M. Williams	16	19.5x90	35	680	900	1,580	..	P
Arthur Parsons	Arthur Parsons	18	15.6x90	35	542	850	1,392	..	P
Herbert Haisley	Thomas Wilkins	20	15.2x90	35	535	850	1,385	..	P
John J. Cosgrove	John J. Cosgrove	22	14x90	35	490	800	1,290	..	S
WINCHESTER STREET—South Side, West End.									
Tullius O'Neil	Tullius O'Neil	7	18x147	50	900	2,900	3,800	..	P
George R. Warwick	Charles Avery	9	18x147	50	900	2,700	3,600	..	P
Arthur Peuchen	Arthur Peuchen	11	18x147	50	900	2,900	3,800	..	P
Frederick V. Phillpot	William Davidson	13	26x147	50	1,325	2,225	3,550	..	P
Frederick H. Moulson	Frederick H. Moulson	15	26.6x147	50	1,325	2,225	3,550	..	P
William Ross	William Ross	17	26.6x257	64	1,696	2,525	4,221	..	P
Thomas S. Fisher	Thomas S Fisher	19	26.6x257	64	1,696	2,525	4,221	..	P
Rev. Samuel J. Boddy	Samuel J. Boddy	21	55.4x257	64	3,536	2,400	3,936	1,400	P
Charles Coryell	Sarah Proctor and James Proctor	29	55.4x257	64	3,536	1,250	4,786	..	P
William Keighley	William Keighley	31	109.6x257	64	7,008	4,100	11,108	..	P
David McMillan	David McMillan	57	20x233	64	1,280	2,300	3,580	..	P
Charles J. Campbell	Charles J. Campbell	59	20x233	64	1,280	2,300	3,580	..	P
Francis Powell	Francis Powell	61	20x233	64	1,280	2,300	3,580	..	P
Charles Warwick	Robert H. Abraham	63	20.2x116	50	1,008	2,300	3,380	..	P
James McG. Ridley	"	65	20.2x116	50	1,008	2,300	3,308	..	P
Michael Hannaford	"	67	20.2x116	50	1,008	1,500	2,508	..	P
George Gilmore	Thomas Mounce	69	20.2x116	50	1,008	1,500	2,508	..	P
William H. Sanderson	"	71	20.2x116	50	1,008	2,300	3,308	..	P
Kate Arthurs	"	73	20.2x116	50	1,008	2,400	3,408	..	P
James L. Morrison	James L. Morrison	75	124x162	55	6,820	1,800	8,620	..	P
James B. Henderson	George Hughes	81	21.6x102	50	1,075	1,850	2,925	..	P
Rev. Thos. R. O'Meara	"	83	21.6x102	50	1,075	1,850	2,925	..	P
George Hughes	"	85	80x226 43x124	64 14	5,723	1,350	7,073	..	P
Æmelius Irving	Robert Wade	89	40x226 20x100	64 40	3,360	3,600	6,160	..	P
Presbyterian Church	Trustees Presbyterian Ch	..	73x100	45	3,285	800	4,085	exmt	..
Vacant house	Samuel and Alex. Trotter	101	18.2x80	45	818	1,850	2,668	..	P
Louis A. Sexsmith	Louis A. Sexsmith	103	18.2x80	45	818	1,850	2,668	..	P
John B. Vick	Samuel and Alex. Trotter	105	18.2x80	45	818	1,850	2,668	..	P
Neil McEachren	Neil McEachren	107	19.6x80	45	877	1,850	2,727	..	P
Unfinished house	Samuel and Alex. Trotter	..	17.6x102	50	875	1,000	1,875	..	P
"	"	..	15.6x102	50	775	1,000	1,775	..	P
"	"	..	15.6x102	50	775	1,000	1,775	..	P
"	"	..	15.6x102	50	775	1,000	1,775	..	P
"	"	..	16x102	50	800	1,000	1,800	..	P
William J. Smith	William J. Smith	119	20x160	55	1,100	900	2,000	..	P
Jane Sparkhall	"	121	20x160	55	1,100	850	1,950	..	P
William Lee	William Lee	123	16x165	55	880	400	1,280	..	P
Vacant house	"	125	15x165	55	825	500	1,325	..	P

Occupant.	Owner	Street or Lot No.	Size of Lot.	Rate per foot.	Value of Land.	Value of Buildings.	Total Value.	Occupant's Income.	Pub Sch. P. Sep. Sch. S.
				$	$	$	$	$	
James Intwistle	William Lee	..	15x165	55	825	500	1,325	..	P
Louisa Patterson	Mary Smith	127	18.2x160	55	1,000	750	1,750	..	P
Mary Smith	"	129	18.2x160	55	1,000	750	1,750	..	P
Alex McKeown	Emily Parrington	131	35x160	55	1,925	100	2,025	..	P
Vacant lot	Mrs. Mary De La Haye	.	153x225	64	9,792	..	9,792	..	P
James O'Neil	Thomas Hurst	153	81x80	42	3,402	350	3,752	100	S
John Poulter	Annie Seagriffe	157	26.6x80	42	1,113	350	1,463	..	P
James Brown	"	159	25.6x80	42	1,071	350	1,421	..	P
Robert Jackson	"	161	28.6x40	25	712	700	1,412	100	P
Riverdale Park	City of Toronto	..	17½ acres	6,200	108,500	400	108,900	exm't	..
WINCHESTER STREET—North Side, West End.									
Winchester Street School	City of Toronto	..	164x181	60	9,840	12,000	21,840	exm't	..
Thomas Parker	At Winchester School	..	....	..	..	..	..	1,050	P
John W. Bowden	John W. Bowden	38	55.8x116	40	2,227	2,700	4,927	..	P
James Donaldson	" .... Rear	7	14x59	20	280	600	880	..	P
Alfred D. Symons	" .... Rear	5	14x59	20	280	600	880	..	P
George Pringle	" .... Rear	3	14x59	20	280	600	880	..	P
David Pettit	" .... Rear	1	14x59	20	280	600	880	..	P
Sarah Ridler	William McVeain	40	21.8x88	40	867	700	1,567	..	P
Thomas Davidson	"	42	21.8x88	40	867	700	1,567	..	P
Zachariah Esling	"	44	21.8x88	40	867	700	1,567	..	P
Joseph Greenwood	"	46	21.8x88	40	867	700	1,567	..	P
Robert H. Cosby	Robert H. Cosby	48	24.5x88	55	1,346	850	2,196	500	P
Henry White	Joseph G. Gibson	54	35x53	20	700	450	1,150	..	P
Vacant house	"	56	35x56	20	700	450	1,150	..	P
John Wood	James, Philip, John and Amos Wood	58	60x206	64	3,840	1,150	4,990	..	P
John Bastedo	David and David J. Carlyle	62	20x100	50	1,000	2,100	3,100	..	P
John Miller	"	64	20x100	50	1,000	2,100	3,100	..	P
Sydney H. Preston	"	66	20x100	50	1,000	2,100	3,100	..	P
John C. Fisher	"	68	20x100	50	1,000	2,100	3,100	..	P
Vacant house	"	70	18x100	50	900	2,100	3,000	..	P
David Carlyle	"	72	22x100	50	1,100	2,100	3,200	1,000	P
Vacant land	James L. Morrison	..	100x109	52	5,200	..	5,200	..	P
James V. Wright	James V. Wright	84	90x225	64	5,760	2,500	8,260	..	P
Vacant land	Neil Currie	..	54.6x112.6	52	2,808	..	2,808	..	P
"	"		54.6x112.6	52	2,808	..	2,808	..	P
Arthur Lepper	Arthur Lepper	102	81x163	57	4,617	2,500	7,117	..	P
John Eastwood	John Eastwood	..	91.6x148 55.6x185	58 65	5,307 2,307	2,100	9,714	..	P
William Mowat	"	120	32.8x120	54	1,764	1,850	3,614	..	P
Samuel Corrigan	"	122	21.4x120	54	1,152	1,850	3,002	..	P
Albert E. Kemp	"	124	21.4x120	54	1,152	1,850	3,002	..	P
Douglas Simpson	"	126	21.4x120	54	1,152	1,850	3,002	..	P
Simpson Hill	"	128	20.10x120	54	1,125	1,750	2,875	..	P
John H. Sproule	"	130	20.10x120	54	1,125	1,750	2,875	..	P
William Eastwood	William Eastwood	132	21x120	54	1,134	1,750	2,884	..	P
Alfred Haywood	"	134	22.3x120	54	1,202	1,750	2,952	..	P
Thomas Conlin	Thomas Coulin	138	76x224	64	4,864	1,400	6,264	..	S
James Lobb	James Lobb	146	76x224	64	4,864	3,000	7,864	..	P
Daniel Lamb	Daniel Lamb	156	158x190	54	8,532	2,000	10,532	..	P
Toronto Necropolis	Trustees of Necropolis	..	14 acres	6,200	86,800	8,000	94,800	exm't	..
George F. Balmer	At Necropolis	..	....	..	..	..	..	400	P
Vacant land	Trustees of St. James Cemetery	..	10 acres	1,000	10,000	..	10,000	exm't	..
PROSPECT STREET—South Side, West End.									
Prospect Park Skating Rink	Trustees of Rink	..	110.2x165 55x185	75 77	12,502	2,000	14,502	..	P
David Daniels	David Daniels	31	18.9x74	32	600	950	1,550	..	P
Alfred Blatchford	Edward Stephenson	33	18.9x74	32	600	950	1,550	..	P
Mary Morrison	"	35	18.9x74	32	600	950	1,550	..	P
George Woodland	"	37	18.9x74	32	600	950	1,550	..	P
PROSPECT STREET—North Side, West End.									
William Easton	Mary A. and James B. Davis	2	24.2x79	32	772	375	1,147	..	P
Frank D. Irving	"	4	24.2x79	32	772	375	1,147	..	P
Eliza A. Sherrard	"	6	24.1x79	32	770	350	1,120	..	P
Henry Shaw	"	8	24.1x79	32	770	350	1,120	..	P
Humphrey Bennet	"	10	24.1x101	32	795	350	1,145	..	P
Frederick Morrison	Maurice Troy	12	24.1x101	33	795	350	1,145	..	P
Michael Troy	Grace Troy	14	34x101	33	1,122	525	1,647	..	S
George Bedell	Francis D. Hornibrook	24	31x110	34	1,054	1,200	2,254	..	P
William Stock	Thomas Wright	26	19.3x110	34	654	1,175	1,829	..	S
Matthew Lepper	Matthew Lepper	28	19.3x110	34	654	1,175	1,829	..	P
Andrew Brown	Robert F. Williams	30	19.3x110	34	654	1,175	1,829	..	P
Francis Lobb	William H. Gibbs, sr.	32	19.3x110	34	654	1,175	1,829	..	P
Isaac C. Fell	Isaac C. Fell	34	20x110	34	680	1,175	1,855	..	P
Joseph G. Gibson	Joseph G. Gibson	36	20x110	34	680	1,175	1,855	..	P
Leon C. Maclin	Leon C. Maclin	38	40x110	34	1,340	2,450	3,790	..	P
AMELIA STREET—South Side, West End.									
Chas. D. Lockyer	Hugh Sullivan	9	30x71	30	900	400	1,300	..	P
Henry Masten	Henry Masten	11	35x101	34	1,190	200	1,390	..	P
James Ewart	James Ewart	15	27.6x101	34	955	400	1,355	..	P
William Blumfield	William Blumfield	17	27.6x101	34	955	400	1,355	..	P
Mary A. Francis	Mary A. Frances	19	30x101	34	1,020	425	1,445	..	P
Arthur Laughlin	John Lumbers	35	20.3x120	36	729	870	1,599	..	P

Occupant.	Owner.	Street or Lot No.	Size of Lot.	Rate per foot.	Value of Land.	Value of Buildings.	Total Value.	Occupant's Income.	Pub. Sch. P. Sep. Sch. S.
				$	$	$	$	$	
William Lugsdin	John Lumbers	37	20.3x120	36	729	870	1,599	..	P
Sarah Aedle	"	39	20.3x120	36	729	870	1,599	..	P
James E. Skirrow	"	41	20.3x120	36	729	870	1,599	..	P
Victor E. Hart	Victor E. Hart	43	17.2x120	36	618	800	1,418	..	P
Rachel McMinn	Jennie McKinlay	45	16.8x120	36	600	800	1,400	..	P
George Wardell	Elizabeth Whitt	47	16.8x120	36	600	800	1,400	..	P
James Young	"	49	17.2x120	36	618	800	1,418	..	P
Mariah Bastedo	"	51	17.6x120	36	630	800	1,430	..	P
Vacant land	Frank Armstrong	89	41x100	32	1,312	545	1,312	..	P
Albert Baker	Jarvis Ibotson	91	21x100	32	672	400	1,072	..	P
Robert Hayball	Robert Hayball	93	21x100	32	672	400	1,072	..	P
Walter Love	Walter Love	95	22x100	32	704	500	1,204	..	P
Henry E. Redman	John Thompson	97	15.6x100	32	496	800	1,296	..	P
Vacant house	"	99	15.6x100	32	496	800	1,296	..	P
Susan J. Hawkey	"	101	15.6x100	32	496	800	1,296	..	P
Vacant house	"	103	15.6x100	32	496	800	1,296	..	P
John Thompson	"	105	15.6x100	32	496	800	1,296	..	P
Kenneth C. Marshall	William H. Gibbs, sr.	107	20x110	32	640	850	1,490	..	P
Egerton R. Shorey	"	109	20x100	32	640	850	1,490	..	P
George Scythes	John Donogh and Jos. Oliver	111	20x100	32	640	850	1,490	..	P
Marion Findlay	"	113	20x100	32	640	850	1,490	..	P
William Cheyney	William Cheyney	115	20x100	32	640	350	990	..	P
James Belcham ers	Francis Siddell	117	18x100	32	576	375	951	..	P
Robert Dixon	"	119	18x100	32	576	375	951	..	P
John McDonald	John McDonald	123	19x105	32	608	150	758	..	P
Elizabeth Jones	Elizabeth Jones	127	20x92	32	640	160	800	..	P
Joseph Gillmas	Mrs. Samuel Brown	129	20x92	32	640	275	915	..	S
Charles Perkins	William Bannon	133	20x92	32	640	275	915	..	P
Henry T. Benson	John Murray	135	20x92	32	640	275	915	..	P
Bridget Cullen	Bridget Cullen	137	18.6x92	32	592	575	1,167	..	S
Richard May	Richard May	139	18.6x92	32	592	575	1,167	..	P
William Jaffray	Thomas S. Anderson	141	19.8x92	32	625	600	1,225	..	P
Henry Oakley	"	143	19.8x92	32	625	600	1,225	..	P
AMELIA STREET—NORTH SIDE, WEST END.									
Mary Hull	Mary Hull	12	66x30	15	990	350	1,340	..	P
James Muirhead	James Muirhead	14	16.6x128	40	660	2,000	2,660	..	P
William H. Mulkins	William H. Mulkins	16	17x128	40	680	2,000	2,680	..	P
John Monaghan	John Monaghan	18	16.6x128	40	660	2,000	2,660	..	S
John Rowe	Sam. J. and Amelia Cowley	26	50x128	40	2,000	500	2,500	..	P
Amelia Coates	John P. Cooper	28	17x128	40	680	800	1,480	..	P
Francis P Kavanagh	Elizabeth Irwin	30	17x128	40	680	800	1,480	..	S
Eli Smart	Matilda A. Lumbers	36	42.6x128	40	1,700	450	2,150	..	P
Louis Salter	"	38	25x128	40	1,000	450	1,450	..	P
Robert Franks	"	40	25x128	40	1,000	450	1,450	..	P
Edgar A. Wills	Mary J. and Edgar A. Wills	42	50x128	40	2,000	1,200	3,200	..	P
Henry Green	Frederick Green	48	25x128	40	1,000	525	1,525	..	P
Thomas Boddy	"	50	25x128	40	1,000	525	1,525	..	P
Robert Brown	Isaac Fell	52	25x128	40	1,000	375	1,375	..	P
Mark Tooze	"	54	25x128	40	1,000	375	1,375	..	P
William Ashford	Sarah J. and Wm. J. Clark	56	25x128	40	1,000	375	1,375	..	P
William J. Clark	"	58	25x128	40	1,000	375	1,375	..	P
Jane Wakefield	Eliza McKernan	62	25x128	40	1,000	425	1,425	..	P
George Sale	Isaac C. Fell	64	25x128	40	1,000	425	1,425	..	P
George Porter	George Porter	66	25x128	40	1,000	425	1,425	..	P
John T. Coker	John T. Coker	68	25x128	40	1,000	425	1,425	..	P
Harry Cullen	Harry Cullen	70	25x128	40	1,000	575	1,575	..	P
Frederick H. Lepper	Frederick H. Lepper	72	17.4x70	30	520	770	1,290	..	P
Walter Applegath	"	74	17.4x70	30	520	770	1,590	..	P
Elliot W. Atkins	"	76	17.4x70	30	520	770	1,290	..	P
Israel G. Rouse	Elizabeth Lepper Rear	..	26x52	10	260	225	485	..	P
Elizabeth Lepper	" Rear	..	26x52	10	260	225	485	..	P
Eugene J. Lemaitre	George W. Dunn	78	16x84	35	560	1,250	1,810	300	S
William H. Gardiner	"	80	16x84	32	512	1,250	1,762	100	P
Elizabeth Gibson	"	82	15.3x84	32	504	900	1,404	..	P
Robert Nesbitt	Andrew Elkins	84	15.3x84	32	504	900	1,404	..	P
Henry W. Smith	"	86	15.3x84	32	504	900	1,404	..	P
Edmund J. Bird	Edmund J. Bird	88	15.3x84	32	504	900	1,404	..	P
Robert Harrison	Robert Harrison	90	20x146	38	760	2,000	2,760	..	P
Walter F. Lewis	Walter F. Lewis	92	20x146	38	760	2,000	2,760	..	P
Allan McLean	Allan McLean	94	40x146	38	1,520	800	2,320	..	P
George T. Gorrie	George T. Gorrie	100	20x146	38	760	900	1,660	..	P
Thomas Mitchell	Thomas Mitchell	102	20x146	38	760	900	1,660	..	P
George C. Dowdell	George C. Dowdell	104	16.6x100	30	495	875	1,370	..	P
Julia Jackson	Julia Jackson	106	16.6x100	30	495	875	1,370	..	P
John H. Lennox	John H. Lennox	108	21.6x100	30	645	875	1,520	..	P
Alexander Ashenhurst	Albert Ashenhurst	110	20x100	30	600	875	1,475	..	P
Charles Platts	Chas. Platts	112	20x100	30	600	850	1,450	..	P
John H. Lennox	John H. Lennox Rear	..	85x46	8	680	200	880	..	P
Elias Faulkner	John Mills	114	17.9x128	36	640	700	1,340	..	P
John Fargger	James Kirkland	116	17.9x128	36	640	700	1,340	..	P
John Caldwell	John Caldwell	120	34x128	36	1,224	550	1,774	100	P
George Smartridge	George Smartwood	124	25x128	36	900	325	1,225	..	P
John McDonald	Walter Forsyth	126	16.8x128	36	600	400	1,000	..	P
John D. Ferguson	"	128	16.8x128	36	600	400	1,000	..	P
Oliver Bissonette	Oliver Bissonette	130	15.5x128	36	556	500	1,056	..	S
James Gorrie	James Gorrie	132	17.3x128	36	621	600	1,221	..	P
Thomas Beck	Thomas Beck	134	16.8x128	36	600	600	1,200	..	P
Joseph Green	Joseph Green	136	16.8x128	36	600	600	1,200	..	P
Mary Moir	Mary Moir	138	25x128	36	900	250	1,150	..	P
Francis G. Scott	Francis G. Scott	142	12.6x128	36	450	400	850	..	P
James Moore	James Moore	144	12.6x128	36	450	400	850	..	P

Occupant.	Owner	Street or Lot No.	Size of Lot.	Rate per foot.	Value of Land.	Value of Buildings.	Total Value.	Occupant's Income.	Pub Sch. P. Sep. Sch. S
				$	$	$	$	$	
James Widgett	William Perton	..	25x128	36	900	250	1,150	..	P
Edward W. Dillon	Ellen Hallbrook	148	25x128	36	900	300	1,200	..	P
Robert Wilson	John Nixon	150	25x100	32	800	400	1,200	..	P
WELLESLEY STREET—SOUTH SIDE, WEST END.									
William H. Elliott	William H. Elliott	241	18.6x100	45	832	2,600	3,432	..	P
A. G. Fred. Lawrence	James L. Lawrence	243	20x100	40	800	2,400	3,200	..	P
George C. Downs	Cecilia Downs	245	20x100	40	800	2,400	3,200	..	P
Matilda Kirkland	William Allen	247	20x100	40	800	2,400	3,200	..	P
James Wylie	James Wylie	249	20x100	40	800	2,400	3,200	..	P
George A. Weese	George A. Weese	251	21x100	40	840	2,400	3,240	..	P
Joseph L. Thompson	Joseph L. Thompson	253	48x100	40	1,920	4,000	5,920	..	P
Vacant factory	" .... Rear	..	69x138	16	1,104	125	1,229	..	P
Louisa Forbes	Louisa Forbes	255	35x100	40	1,400	1,000	2,400	..	P
John H. McCallum	John H. McCallum	257	24x100	40	960	1,950	2,910	..	P
John Dignum	Richard Watson	259	21x100	40	840	1,950	2,790	..	P
Chas. H. Symons	"	261	21x100	40	840	1,950	2,790	..	P
Jane Grey	Jane Grey	263	21x100	40	840	2,000	2,840	..	P
Francis C. Ireland	Francis C. Ireland	265	21.5x110	40	860	2,300	3,160	..	P
Joseph H. Brent	Peter McCullough	267	21.5x110	40	860	2,250	3,110	..	P
Jane Dawkins	"	269	21.5x110	40	860	2,250	3,110	..	P
Thomas Westlake	Thomas Westlake	271	21.3x110	40	850	2,250	3,100	..	P
Edwin Morris	Edwin and Albert E. Morris	273	17.4x110	40	693	2,150	2,843	..	P
Coleman Miller	Coleman Miller	275	17.4x110	40	693	2,150	2,843	..	P
David W. Smith	David W. Smith	277	17.4x110	40	693	2,150	2,843	..	P
John T. Church	John T. Church	279	17.4x110	40	693	815	1,508	..	P
William Mattice	"	281	17.4x110	40	693	815	1,508	..	P
Vacant house	"	283	17.4x110	40	693	815	1,508	..	P
Susannah Cuthbert	Henry Harris	307	20x59	20	400	350	750	..	P
Annie Gardiner	"	309	20x59	20	400	350	750	..	P
Vacant house	Janet Weir	311	20x59	20	400	350	750	..	P
Thomas Howe	Margaret Willis	313	24x128	32	768	425	1,193	..	P
John Plato	William Nicholl	315	15.1x128	32	480	325	805	..	P
Patrick Burns	"	317	15.1x128	32	480	325	805	..	S
David Cruickshank	"	319	15.1x128	32	480	325	805	..	P
Benjamin Cates	"	321	15.1x128	32	480	325	805	..	P
Samuel Warrington	"	323	15.1x128	32	480	325	805	..	P
James R. Boggs	Mary J. Foster	325	25x128	32	800	400	1,200	..	P
Alfred D. Tucker	James Watt	327	25x128	32	800	400	1,200	..	P
Charles Hood	Chas. Hood	329	25x128	32	800	800	1,600	..	P
Richard Watson	Richard Watson	331	25x128	32	800	850	1,650	..	P
James Young	John Brown	333	25x128	32	800	770	1,570	..	P
John Linden	"	335	25x128	32	800	570	1,370	..	P
Thomas Phair	Archibald McKinlay	339	74x128	32	2,368	1,200	3,568	..	P
Thomas Walker	Margaret McKee	343	25x128	32	800	570	1,370	..	P
Vacant house	William Leckie	347	50x128	32	1,600	1,800	3,400	..	P
Tenison Edwards	George T. Sproule	349	17.6x128	32	560	1,500	2,060	..	P
Charles Long	"	351	18x128	32	576	1,500	2,076	..	P
Sylvester N. Lasher	"	353	14.6x128	32	464	1,325	1,789	..	P
Edward Crossin	John Humberston and T. Glews	355	18.10x128	32	606	500	1,106	..	P
Arthur Clarke	John Humberston	357	18.10x128	32	606	500	1,106	..	P
Vacant house	"	359	18.9x128	32	600	600	1,200	..	P
Charles T. Jeffrey	"	361	18.9x128	32	600	600	1,200	..	P
Matthew Hadwen	Matthew Hadwen	365	40.10x128	32	1,305	1,300	2,605	..	P
Joseph Keech	Joseph Keech	367	38.4x128	32	1,220	1,400	2,620	..	P
Mary A. Meeking	Chas. R. Rundle	369	16x84	35	560	1,250	1,810	400	P
Aaron Robins	"	371	16x84	30	480	1,250	1,730	200	P
John Davis	"	373	15.9x84	30	470	900	1,370	..	P
Thomas Coolighan	"	375	15.9x84	30	470	900	1,370	..	S
Robert Petman, jr.	"	377	15.9x84	30	470	900	1,370	..	P
William N. Bacon	"	379	15.9x84	30	470	900	1,370	..	P
Unfinished house	Byron J. Hill and Chas. R Rundle	..	16x128	32	512	500	1,012	..	P
"	"	..	16x128	32	512	500	1,012	..	P
"	"	..	16x128	32	512	500	1,012	..	P
"	"	..	16x128	32	512	500	1,012	..	P
"	"	..	16x128	32	512	500	1,012	..	P
"	"	..	16x128	32	512	500	1,012	..	P
"	"	..	16x128	32	512	500	1,012	..	P
"	"	..	18x128	32	576	500	1,076	..	P
"	William T. McCrimmon	..	17.3x128	32	552	500	1,052	..	P
"	"	..	16.7½x128	32	528	500	1,028	..	P
"	"	..	16.1½x128	32	512	500	1,012	..	P
"	"	..	15.6x128	32	496	500	996	..	P
"	"	..	16.9x128	32	500	500	1,000	..	P
Vacant lot	William H. Deverill	..	50.6x128	32	1,616	..	1,616	..	P
Thos. E. Moberley	Thomas E. Moberley	413	25x128	72	800	750	1,550	..	P
Chas. Morrison	Chas. Morrison	417	53x128	32	1,696	750	2,446	..	P
Vacant house	Elizabeth A. Scadding	419	17.5x128	32	560	600	1,160	..	P
"	"	421	17.5x128	32	560	600	1,160	..	P
Elizabeth A. Scadding	"	423	16x128	32	512	775	1,287	..	P
Mrs. Weller	Joseph W. Shaw	425	20.2x75	25	504	1,050	1,554	..	P
Alex. W. Aytoun-Finlay	"	427	20.2x75	25	504	1,050	1,554	..	P
Richard Johnson	" ....Rear	..	20.2x53	7	140	300	440	..	P
Vacant house	" ....Rear	..	20.2x53	7	140	300	440	..	P
Samuel Lewis	William H. Seacombe	431	35x128	32	1,120	400	1,520	..	P
Vacant land	S. Wallace Finch	..	240x100	30	7,400	..	7,400	..	P
WELLESLEY STREET—NORTH SIDE, WEST END.									
Alex. W. Cooper	George Oliver	230	20.6x110	50	1,025	1,500	2,525	800	P
George Oliver	"	232	16.8x110	40	667	1,375	2,042	500	P

Occupant.	Owner	Street or Lot No.	Size of Lot.	Rate per foot.	Value of Land.	Value of Buildings.	Total Value.	Occupant's Income.	Pub Sch. P. Sep. Sch. S.
				$	$	$	$	$	
James H. McMahon	James H. McMahon	234	19x110	40	760	1,435	2,195	500	P
George B. Alexander	Abraham Elliott	236	14x110	40	560	900	1,460	..	P
Robert H. Humphreys	"	238	14x110	40	560	1,000	1,560	500	P
Henry W. Moore	"	..	....	..	..	1,000	1,000	..	P
William Duckworth	William Duckworth	240	21x140	45	945	1,475	2,420	..	P
Walter H. Powell	George Hardy	242	21x140	45	945	1,475	2,420	..	P
Robert Davidson	Robert Davidson	244	21x140	45	945	1,475	2,420	..	P
Vacant house	Joseph J. Follett	246	21x140	45	945	1,475	2,420	..	P
George E. Reid	Matthew H. Flint	248	18.8x140	45	840	1,075	1,915	..	P
William Croft	William Croft	250	18.8x140	45	840	1,075	1,915	..	P
Donald M. Anderson	Matthew H. Flint	252	18.8x140	45	840	1,075	1,915	..	P
Chas. W. Band	William McCraney	254	18x110	40	720	2,575	3,295	..	P
Chas. J. Hasting	Harriet Kane	256	18x110	40	720	2,575	3,295	800	P
Vacant house	William McCraney	258	20x110	40	800	2,575	3,375	..	P
Kate Wenborne	Kate Wenborne	264	21.3x140	45	955	2,070	3,025	..	P
Peter R. Miller	Peter R. Miller	266	16.8x140	45	750	2,070	2,820	..	P
Robert W. Douglas	Robt. W. Douglas	268	16.8x140	45	750	2,070	2,820	..	P
Thomas D. Graham	Catherine M. Rubra	270	17.3x100	40	690	1,800	2,490	..	P
Joseph J. Higgins	"	272	17.3x100	40	690	1,800	2,490	..	P
Thomas Doyle	" .... Rear	272	34.6x20	5	172	600	772	..	S
Edward A. Holliday	" .... Rear	272	34.6x20	5	172	600	772	..	P
William H. Maxwell	William H. Maxwell	274	20x90	38	760	850	1,610	..	P
Charles Avery	Chas. Avery	276	20x90	38	760	850	1,610	..	P
Sarah H. Sheridan	Sarah H. Sherridan	278	20x90	38	760	850	1,610	..	S
John Davy	"	280	20x90	38	760	850	1,610	..	P
Thomas H. Brent	Jacob Singer	282	20x90	38	760	850	1,610	..	P
Jacob Singer	"	284	20x90	38	760	850	1,610	..	P
Geo. and Henry J. Wright	George Wright	306	24x100	38	912	1,500	2,412	..	P
Russell Vannort	" .... Rear	306	24x164	12	288	400	688	..	P
Stephen Brown	Daniel Livingstone	308	24x100	38	912	1,500	2,412	..	P
William Gow	" .... Rear	308	24x164	12	288	400	688	..	P
Alfred Rubra	Alfred Rubra	310	26.6x264	50	1,325	1,700	3,025	..	P
George Brady	George Brady	312	19x130	40	760	1,150	1,910	..	P
Vacant lot	Alfred Rubra .....Rear	312	28x134	10	280	..	280	..	P
Vacant strip	"	..	9x134	40	360	..	360	..	P
Unfinished house	George Jeffrey	..	25x264	50	1,250	1,400	2,650	..	P
Harry Emerson	Frank Armstrong	316	18.8x90	32	596	1,800	2,396	..	P
Frank Nelson	"	318	16.2x90	32	516	1,800	2,316	..	P
Phœbe Clemes	"	320	16.2x90	32	516	1,800	2,316	..	P
Jane Nicol	"	322	16.2x90	32	516	1,800	2,316	..	P
Mary E. O'Regan	"	324	16.2x90	32	516	1,800	2,316	..	P
LAURIER AVENUE—WEST SIDE, OFF WELLESLEY STREET.									
John McLaren	Frank Armstrong	2	15.10x81	15	235	815	1,050	..	P
John Patry	"	4	15.10x81	15	235	815	1,050	..	P
Samuel E. Phillips	"	6	15.10x81	15	235	815	1,050	..	P
James E. Roberts	"	8	15.10x81	15	235	815	1,050	..	P
Jane Gurnett	"	10	15.10x81	15	235	815	1,050	..	P
William Allison	"	12	15.10x81	15	235	815	1,050	..	P
Angeline Wilson	"	14	15.10x81	15	235	815	1,050	..	P
John Coulong	"	16	15.10x81	15	235	815	1,050	..	S
Isaac Fitzsimons	"	18	15.10x81	15	235	815	1,050	..	P
Thomas W. MacMahon	"	20	15.10x81	15	235	815	1,050	..	P
Edmund A. Cale	"	22	15.10x81	15	235	815	1,050	..	P
WELLESLEY STREET—NORTH SIDE (Continued).									
John Chandler	Frank Armstrong	326	16.2x90	32	516	1,634	2,150	..	P
Reynold G. Cornish	"	328	16.2x90	32	516	1,634	2,150	..	P
Hugh Moore	"	330	16.2x90	32	516	1,634	2,150	..	P
George Kimmerley	"	332	16.2x90	32	516	1,634	2,150	..	P
Charles Watts	"	334	18.8x90	32	596	1,634	2,230	..	P
LAURIER AVENUE—EAST SIDE, OFF WELLESLEY STREET.									
John Campbell	Frank Armstrong	1	15.10x81	15	235	815	1,050	..	P
Edward Blackford	"	3	15.10x81	15	235	815	1,050	..	P
Frederick Rogers	"	5	15.10x81	15	235	815	1,050	..	P
William Wiles	"	7	15.10x81	15	235	815	1,050	..	P
Thomas Archibald	"	9	15.10x81	15	235	815	1,050	..	S
William Reid	"	11	15.10x81	15	235	815	1,050	..	P
Richard Coombes	"	13	15.10x81	15	235	815	1,050	..	P
Robert Slieh	"	15	15.10x81	15	235	815	1,050	..	P
Alex Bain	"	17	15.10x81	15	235	815	1,050	..	P
Robert Umphrey	"	19	15.10x81	15	235	815	1,050	..	P
Mrs. Niblock	"	21	15.10x81	15	235	815	1,050	..	P
WELLESLEY STREET—NORTH SIDE (Continued).									
George Hastings	Elizabeth Norris	336	14.9x110	35	514	550	1,064	..	P
Elizabeth Norris	"	338	14.9x110	35	514	550	1,064	..	P
Edward Kerr	John Herbert	340	17.3x110	35	603	550	1,153	..	S
John Crombie	"	342	17.3x110	35	603	550	1,153	..	P
John W. Finch	Thomas Herbert	344	17.3x110	35	603	550	1,153	..	P
Leonard Plumb	John Humberstone	346	17.3x110	35	603	800	1,403	..	P
Vacant house	"	348	17.3x110	35	603	800	1,403	..	P
Harriet Abraham	Thomas Farley	350	17.3x110	35	603	550	1,153	..	P
William Roberts	Matthew O'Connor	352	17.3x110	35	603	550	1,153	..	P
Francis Brock	Joseph Davison	354	17.3x110	35	603	550	1,153	..	P

Occupant.	Owner.	Street or Lot No.	Size of Lot.	Rate per foot.	Value of Land.	Value of Buildings	Total Value.	Occupant's Income.	Pub. Sch. P. Sep. Sch. S.
				$	$	$	$	$	
William Smithson	Elizabeth M. Hadwen..Rear	1	29x154	15	435	300	735	..	P
William Hayes	" ....Rear	2	22.6x154	15	337	250	587	..	P
James Baskerville	" ....Rear	3	22.6x154	15	337	250	587	..	P
Margaret Cummings	"	4	22.6x154	15	337	250	587	..	P
Bernard O'Neil	"	..	22.6x154	15	337	250	587	..	S
John Warne	"	..	22.6x154	15	337	250	587	..	S
Arthur Potter	Arthur Potter	7	29x154	15	435	200	635	..	P
George Etwell	Alexander Wheeler	356	18x110	35	630	550	1,180	..	P
Chas. Morgan	Mungo Nasmith	358	14.8x110	35	496	750	1,246	..	P
Joseph W. Westman	"	360	14.8x110	35	496	750	1,246	..	P
Herbert J. Ware	"	362	14.8x110	35	496	750	1,246	..	P
Sarah A. Robinson	"	364	14.8x110	35	496	750	1,246	..	P
Charles Ferriday	"	366	14.8x110	35	496	750	1,246	..	P
George W. Lyon	"	368	14.8x110	35	496	750	1,246	..	P
John Allison	"	370	14.8x110	35	496	750	1,246	..	P
Walter Sutton	"	372	14.8x110	35	496	750	1,246	..	P
Nathaniel Baldwin	Nathaniel Baldwin	374	19x90	30	570	700	1,270	200	P
Unfinished house	"	..	20.6x90	30	615	400	1,015	..	P
"	"	..	18x90	30	540	400	940	..	P
"	"	..	20.6x90	30	615	400	1,015	..	P
Thomas Greer, jr.	Thomas Greer, jr.	..	15x120	35	525	500	1,025	..	P
Vacant lot	Thomas Greer, sr.	..	45x120	35	1,575	..	1,575	..	P
William Walsh	William Walsh	390 / 392	41x262	50	2,050	300	2,350	..	P
Alexander Bolton	Mary Ringer	394	30x262	50	1,000	575	1,575	..	P
Horace P. Brown	"	396	20x262	50	1,000	575	1,575	..	P
William Lawson	Mungo Nasmith	398	16.6x110	35	577	800	1,377	..	P
Thomas Nelson	Edwin Warren	400	16.6x110	35	577	800	1,377	..	P
Edwin Warren	"	402	16.6x110	35	577	800	1,377	..	P
Peter Rosin	Mungo Nasmith	..	16x152	15	240	375	615	..	P
Isabella Caskie	"	..	45.6x152	15	682	375	1,057	..	P
Vacant land	"	..	12x152	15	180	..	180	..	P
"	John Herbert	..	83x262	50	4,150	..	4,150	..	S
George E. Ball	Richard Shaw	414	16x90	30	480	900	1,380	..	P
William Boyd	"	416	16x90	30	480	900	1,380	..	P
James J. Spiers	"	418	16x90	30	480	900	1,380	..	P
Richard Shaw	"	420	16x90	30	480	900	1,380	..	P
WELLESLEY AVENUE—West Side, off Wellesley Street.									
Vacant	Richard Shaw	2	15.6x64	15	232	800	1,032	..	P
John A. Doucette	"	4	15.6x64	15	232	800	1,032	..	S
John McDermott	"	6	15.6x64	15	232	800	1,032	..	S
Walter Edgar	"	8	15.6x64	15	232	800	1,032	..	P
John McGroggan	"	10	15.6x64	15	232	800	1,032	..	S
Vacant house	"	12	15.6x64	15	232	800	1,032	..	P
Franklin W. Reed	"	14	15.6x64	15	232	800	1,032	..	P
Fanny Brown	"	16	15.6x64	15	323	800	1,032	..	P
Agnes Bell	Silas H. Foster	18	19x64	15	285	800	1,085	..	P
Vacant house	"	20	19x64	15	285	800	1,085	..	P
WELLESLEY AVENUE—East Side, off Wellesley Street.									
Vacant house	Samuel B. Bradshaw	1	15.6x64	15	232	800	1,032	..	P
James Hayhurst	"	3	15.6x64	15	232	800	1,032	..	P
John Erz	"	5	15.6x64	15	232	800	1,032	..	S
Vacant house	"	7	15.6x64	15	232	800	1,032	..	P
George A. Gordon	"	9	15,6x64	15	232	800	1,032	..	P
Alfred Potter	"	11	15.6x64	15	232	800	1,032	..	P
John Lye	"	13	15.6x64	15	232	800	1,032	..	P
Vacant house	"	15	15.6x64	15	232	800	1,032	..	P
Bessie McGuffin	Thomas Poucher	17	19x64	15	285	800	1,085	..	P
George F. Moore	Frank Armstrong	19	19x64	15	285	800	1,085	..	P
WELLESLEY STREET—North Side (Continued).									
Alfred O. Stringer	Samuel B. Bradshaw	422	16x90	30	480	900	1,380	..	P
William Blythe	"	424	16x90	30	480	900	1,380	..	P
Horace A. Herrington	"	426	16x90	30	480	900	1,380	..	P
George Watt	"	428	16x90	30	480	900	1,380	..	P
William Norton	Thomas Morrisey	430	14.4x110	35	598	375	873	..	P
Jacob Malloy	Jacob Malloy	432	15.4x110	35	533	375	908	..	P
Elizabeth Karberry	Elizabeth Karberry	434	15.4x110	35	533	375	908	..	P
Thomas Morrisey	Thomas Morrisey.....Rear	430	28.8x152	15	430	250	680	..	S
David Heaslip	David Heaslip	436	15.5x110	35	535	350	885	..	P
Henry Smith	Henry Smith	438	15.2x110	35	535	350	875	..	P
James Parrott	James Parott	440	15.5x110	35	535	350	885	..	P
George T. Beales	George T. Beales	442	15.5x110	35	535	350	885	..	P
William Stalker	Annie E. Edrington	444	15.5x110	35	535	350	885	..	P
Eliza J. Torrens	Eliza J. Torrens.....Rear	..	98x152	15	1,470	250	1,720	..	P
Vacant land	George Burry	..	117x285	40	4,680	..	4,680	..	P
Vacant house	Wm. Adams, Geo. Leaver and Geo. Burfoot	..	16.6x100	30	495	850	1,345	..	P
"	"	..	16.6x100	30	495	850	1,345	..	P
"	"	..	16.6x100	30	495	850	1,345	..	P
"	"	..	16.6x100	30	495	850	1,345	..	P
"	"	..	16.6x100	30	495	850	1,345	..	P
"	"	..	16.6x100	30	495	850	1,345	..	P
"	"	..	16.6x100	30	495	850	1,345	..	P
"	" ....Rear	..	51x117	10	510	850	1,360	..	P
"	" ....Rear	..	51x117	10	510	850	1,360	..	P
Vacant land	Trustees St. James Cemetery	..	60x150	30	1,800	..	1,800	..	P

Occupant.	Owner.	Street or Lot No.	Size of Lot.	Rate per foot.	Value of Land.	Value of Buildings	Total Value.	Occupant's Income.	Pub.Sch. P Sep. Sch. S
				$	$	$	$	$	
ST. JAMES AVENUE—SOUTH SIDE, WEST END.									
William J. Owen	Wm. J. Owen	15	21.6x140	40	860	1,200	2,060	..	P
Elsie Dent	Elsie Dent	17	21.6x140	40	860	1,200	2,060	..	P
John M. Might	John M. Might	19	18.6x132	40	740	800	1,540	..	P
Vacant house	"	21	18.6x132	40	740	800	1,540	..	P
William Maffey	Robert W. Arnett	23	18.6x100	35	647	700	1,347	..	P
Frances Hughes	Frances Hughes	25	18.6x100	35	647	700	1,347	..	P
Vacant house	George K. Powell	27	19.6x100	35	682	700	1,382	..	P
George K. Powell	"	29	18.6x100	35	647	700	1,347	..	P
Emelina Jeffers	William Forbes	31	16x75	30	480	650	1,130	..	P
Vacant house	"	33	18x75	30	540	650	1,190	..	P
Margaret C. Bryce	"	35	18x75	30	540	650	1,190	..	P
Frederick Robinson	Fred. Robinson	37	17.10x100	35	625	800	1,425	..	P
Frederick Warwick	"	39	17.10x100	35	625	800	1,425	..	P
Benjamin Bascomb	"	41	17.10x100	35	625	800	1,425	..	P
Philip G. McGregor	William E. Oldham	43	16x132	40	640	1,450	2,090	..	P
Fred H. Sutton	"	45	16x132	40	640	1,450	2,090	400	P
Edward Gledhill	George W. Southcott	47	16.3x132	40	649	1,450	2,099	..	P
Alexander S. Campbell	Alex. S. Campbell	49	16.3x132	40	649	1,450	2,099	..	P
William Lowe	Joseph Woodsworth	51	20.3x132	40	649	1,450	2,099	..	P
Vacant house	"	53	19x95	35	810	1,475	2,285	..	P
Robert A. Smith	A. R. and Evelina Parsons	55	17.6x95	35	665	1,000	1,665	..	P
Mary J. McDowell	Mary J. McDowell	57	17.6x95	35	612	1,000	1,612	..	P
Charles W. Hollway	Oscar M. Hudson	59	17.6x95	35	612	1,050	1,662	..	P
Oscar M. Hudson	"	61	17.6x95	35	612	1,050	1,662	..	P
Alex N. Gorrie	Alex. N. Gorrie	63	17.6x95	35	612	1,050	1,662	..	P
Jacob Fisher	Jacob Fisher	65	17.6x95	35	612	1,050	1,662	..	P
ST. JAMES AVENUE—NORTH SIDE, WEST END.									
James Grover	James Grover	2	19.2x115	40	766	1,500	2,266	..	P
Robert H. Humphries	Robt. H. Humphries	4	22.3x115	40	890	1,500	2,390	..	P
William A. Holwell	Wm. A. Holwell	6	22.3x115	40	890	1,500	2,390	..	P
Thomas F. Clark	Thos. F. Clark	8	22.3x115	40	890	1,500	2,390	..	P
Richard R. Clarke	Richard R. Clarke	10	22.3x141	42	933	1,500	2,433	..	P
William J. Robinson	Mary A. Robinson	12	22.3x141	42	933	1,500	2,433	..	P
John J. Tonkin	John J. Tonkin	14	22x141	42	924	1,900	2,824	..	P
James Hawken	James Hawken	16	22x141	42	924	1,900	2,824	..	P
Thompson Morrison	Thomas Self	18	25x141	42	1,050	650	1,700	..	P
Thomas Self	"	20	24.6x141	42	1,029	650	1,679	..	P
Jacob A. Boswell	Robert Steele	36	28x140	42	1,176	3,000	4,176	..	P
Francis Stuart	James E. Pitts	38	23x140	42	966	2,500	3,486	..	P
John Poucher	John Poucher	40	22.6x140	42	965	1,600	2,565	..	P
William C. Caldwell	"	42	19.6x140	42	819	1,000	1,819	..	P
Quincy C. Day	"	44	19.6x140	42	819	1,000	1,819	..	P
Vacant house	"	46	19.3x140	42	808	1,000	1,808	..	P
Richard Ivens	"	48	19.3x140	42	808	1,000	1,808	..	P
John Moull	Oscar M. Hudson	50	16.8x140	42	697	800	1,497	..	P
Vacant house	"	52	16.8x140	42	697	800	1,497	..	P
Bessie Moore	Bessie Moore	54	16.8x140	42	697	800	1,497	..	P
Thomas Woodhouse	"	56	16.8x140	42	697	800	1,497	..	P
John R. Hall	William Sparrow	58	16.8x140	42	697	800	1,497	..	P
Herward Cockin	Herwood Cockin	60	16.8x140	42	697	800	1,497	..	P
HOWARD STREET—SOUTH SIDE, WEST END.									
Thomas Ellis	Peter W. Jones	85	17.9x150	42	744	1,300	2,044	..	P
Alfred J. Rattray	"	87	17.9x150	42	744	1,300	2,044	..	P
Stephen Cradock	Stephen Cradock	89	17.9x150	42	744	1,300	2,044	..	P
James Mulligan	Dr. R. A. Pyne	91	17.9x150	42	744	1,300	2,044	..	S
William Rogerson	"	93	18.2x150	42	765	2,000	2,765	..	P
James Robinson	"	95	18.2x150	42	765	2,000	2,765	..	P
James G. Jardine	William H. Gibbs, sr	97	18.2x150	42	765	2,000	2,765	..	P
Geo. W. Carver	"	99	18.2x150	42	765	2,000	2,765	..	P
John Breeze	"	101	16x150	42	672	1,900	2,572	..	P
James R. Hay	Mungo Nasmith	103	16x100	38	608	1,900	2,508	..	P
Vacant lot	William Jennings	..	40x100	40	1,600	..	1,600	..	P
HOWARD STREET—NORTH SIDE, WEST END.									
St. Simon's Church	Trustees St. Simons Church	..	150x600	70	10,500	11,000	21,500	exm't	..
Vacant lot	Fred. S. and Albert A. S. Wilkins	12	50x610	70	3,500	..	3,500	..	P
"	"	11	50x623	70	3,500	..	3,500	..	P
"	"	10	50x636	70	3,500	..	3,500	..	P
"	"	9	50x649	70	3,500	..	3,500	..	P
William E. Whitehead	William E. Whitehead	8	50x662.6	70	3,500	3,500	7,000	..	P
Vacant lot	Thos. Bryce and Thos. Self	..	50x230	45	2,250	..	2,250	..	P
"	Ralph K. Burgess	..	50x688 50x455	70 25	3,500 1,250	..	4,750	..	P
Joseph L. Thompson	Joseph L. Thompson	86	50x288	60	2,500	1,050	3,550	..	P
Vacant lot	" .... Rear	..	50x414	20	1,000	..	1,000	..	P
Henry J. Clark	Henry J. Clark	90	50x714	70	3,500	3,000	6,500	..	P
Vacant lot	Thomas Bryce	3	50x727	70	3,500	..	3,500	..	P
Silas James	Jane Scully James	102	118.10x744.8	70	8,310	4,000	12,310	..	P
Thomas White	Mansell B. Jackson	..	¼ acre	2,000	1,500	250	1,750	..	P
Vacant land	John Hoskins	..	5 acres	1,000	5,000	..	5,000	..	P
ONTARIO STREET—EAST SIDE, SOUTH END.									
James Bannon	Chas. Tyler	7	22x66	30	660	500	1,160	..	S
George Patton	"	9	20x66	30	600	475	1,075	..	P

Occupant.	Owner	Street or Lot No.	Size of Lot.	Rate per foot.	Value of Land.	Value of Buildings.	Total Value.	Occupant's Income.	Pub. Sch. P. Sep. Sch. S.
				$	$	$	$	$	
John McCallum	Chas. Tyler	11	12.3x66	30	368	400	768	..	P
Vacant house	Mary A. Johnston	15	25.3x66	30	765	100	865	..	P
William Armstrong	George Haskings	17	14x66	30	420	625	1,045	..	P
Silas Brock	"	19	14x66	30	420	625	1,045	..	P
Henry Tomlinson	"	21	14x66	30	420	625	1,045	..	P
George E. Franks	"	23	14x66	30	420	625	1,045	..	P
Dennis Mahoney	"	25	14x66	30	420	625	1,045	..	S
James Murray	"	27	14x66	30	420	625	1,045	..	P
Robert Anderson	John Foster	39	18x80	30	540	800	1,340	..	P
John Mutton	Robert Hope	41	18.6x80	30	555	800	1,355	..	P
Michael Conolly	John Beattie	43	13x80	30	390	180	570	..	S
George Sanderson	"	45	28.6x80	30	855	350	1,205	..	P
William Joyce	"	47	28.6x80	30	855	350	1,205	..	P
Walter Jones	" .... Rear	..	24x70	8	192	370	562	..	P
James Hooke	" .... Rear	..	23x70	8	184	200	384	..	P
Edmund Beaune	" .... Rear	..	23x70	8	184	200	384	..	S
Patrick McGowan	James Summers	63	32x75	30	320	112	432	..	S
Johannah O'Brien	"	..	....	..	320	115	435	..	S
John Ions	"	..	....	..	320	115	435	..	P
Andrew Roulston	Andrew Roulston	55	19x75	30	570	325	895	..	P
John Kane	"	57	19x75	30	570	325	895	..	S
Thomas Kidd	" .... Rear	..	36x75	8	288	175	463	..	S
Chas. Russell	" .... Rear	..	36x75	8	288	175	463	..	S
James O'Connor	John H. Lennox	61	13x80	30	390	700	1,090	..	S
Vacant house	"	63	13x80	30	390	700	1,090	..	P
Mary Rutledge	Mary Rutledge	65	22x80	30	660	140	800	..	P
Henry Burton	Elizabeth Metcalfe	67	11x80	30	330	100	430	..	P
John Burke	"	69	30x80	30	450	150	600	..	S
Peter Murray	"	69	....	..	450	150	600	..	S
Elizabeth Poole	Elizabeth Poole	73	14x80	30	420	400	820	..	P
John Dale	"	75	14x80	30	420	400	820	..	P
Isabella Wilson	Alex. and Isabella Wilson	79	20.9x60	35	715	650	1,365	..	P
Louis Breadannez	Isabella Wilson	81	20.9x60	30	620	650	1,270	..	S
George R. Wilson	"	85	22x80	32	704	400	1,104	..	P
James Edwards	"	87	22x80	32	704	400	1,104	..	P
David Kissock	"	91	19x80	32	608	650	1,258	..	P
Mrs. Fife	"	93	19x80	32	608	650	1,258	..	P
John Carlyle	Allan Royce; John Carlyle, Lessee	..	90x150	40	720	240	960	1,200	P
Taylor Butler	"	..	....	..	720	240	960	..	P
Vacant flat	"	..	....	..	720	240	960	..	P
James Carnochan	"	103	....	..	720	240	960	.	P
James W. Curtis and Jas. Malcolm	"	..	....	..	720	240	960	600	P
Mary Brennan	Elizabeth McLelland	105	20.6x60	30	615	400	1,015	..	S
Vacant house	"	107	20.6x60	30	615	400	1,015	..	P
"	"	111	22x60	30	660	400	1,060	..	P
"	"	113	22x60	30	660	400	1,060	..	P
John Burns	Robert McKay	129	29.3x49	20	585	100	685	..	S
Henry Moore	"	131	29.4x49	20	585	100	685	..	P
David O'Brien	Jacob Singer	133	19x75	30	570	600	1,170	..	P
Chas. H. Vet	"	135	15.6x75	30	465	400	865	..	P
William Ford	"	137	15.6x75	30	465	400	865	..	P
John Morrisey	Elizabeth McBrien	139	25x150	40	1,000	200	1,200	..	S
Francis Woodworth	"	143	25x75	30	750	200	950	..	P
Elizabeth McBrien	" .... Rear	141	25x75	10	250	200	450	..	P
Morris Pringle	Patrick Mulqueen	145	13.2x75	30	395	120	515	..	S
Mary Byron	"	147	13.2x75	30	395	120	515	..	S
Edward Wallace	"	151	23.8x75	30	710	250	960	..	S
John Pearson	Duncan McPherson	153	17.6x75	30	525	700	1,225	..	P
Vacant house	"	155	16.11x75	30	510	900	1,410	..	P
Sophia McKenzie	"	157	16.11x75	30	510	900	1,410	..	P
John O'Connor	James Rae	161	28.6x33	15	420	400	820	..	S
William Edmund	"	163	28.6x33	15	420	400	820	..	P
Patrick Daly	"	165	40x33	15	600	325	925	..	S
George Scholey	George Scholey								
Joseph Scholey	Joseph Scholey	..	50x130	40	2,000	1,500	3,500	..	P
William Scholey	William Scholey								
Henry Scholey	Henry Scholey								
James Maxwell	James Maxwell	197	25x130	40	1,000	350	1,350	..	P
Thomas McGee	"	199	25x130	40	1,000	350	1,350	..	P
Vacant house	Thomas Pedlow	201	25x130	40	1,000	300	1,300	..	P
Alexander Dunlop	"	205	25x130	40	1,000	300	1,300	..	P
Thomas Hayes	Michael O'Connor	209	25x130	40	1,000	300	1,300	..	S
Thomas Pedlow	Thomas Pedlow	211	13x130	40	520	500	1,020	..	P
Mary Rupert	"	213	13x130	40	520	500	1,020	..	P
William A. Stewart	"	215	17.3x130	40	690	400	1,090	..	P
John Vance	"	217	17.3x130	40	690	400	1,090	..	P
John Ferris	"	219	17.3x130	40	690	400	1,090	..	P
Lydia Faircloth	Lydia Faircloth	223	26x130	40	1,040	225	1,265	..	P
Andrew Henderson	Geo., Wm. Joseph and Henry Scholey	225	25.8x130	40	1,013	650	1,663	..	P
John Cook	"	229	25x130	40	1,013	400	1,413	..	P
Alexander Hill	George Reid, sr	231	12.3x72	30	368	525	893	..	P
Vacant house	"	233	12.3x72	30	368	525	893	..	P
Andrew Stratton	"	235	13.6x72	30	405	450	855	..	P
Thomas Armstrong	"	237	13.6x72	30	405	450	855	..	P
James Brogan	"	..	24.4x58	10	243	225	468	..	S
Michael McGuire	" .... Rear	..	27x58	10	270	300	570	..	S
William Holland	William Holland .... Rear	241	25.6x80	30	765	600	1,365	..	S
Charles Ales	" .... Rear	..	25.6x50	10	225	200	455	..	P
Edwin Freshwater	James Watling	243	17.6x90	30	525	425	950	..	P
Robert Lang	"	245	17.3x90	30	515	425	940	..	P

Occupant.	Owner.	Street or Lot No.	Size of Lot.	Rate per foot.	Value of Land.	Value of Buildings.	Total Value.	Occupant's Income.	Pub. Sch. P. Sep. Sch. S.
				$	$	$	$	$	
Frank Duffy	James Watling	247	17.3x90	30	515	425	940	..	S
Frederick Hunter	" Rear	..	52x40	10	520	150	670	..	S
William Stephens	George Reid, sr.	249	17.3x90	30	515	460	975	..	P
George Thompson	"	251	17.3x90	30	515	460	975	..	P
John O'Brien	"	253	17.3x90	30	515	460	975	..	S
Vacant stable	" Rear	..	51.10x40	10	515	100	615	..	P
Jane Hamilton	Jane Hamilton	255	17x90	30	510	520	1,030	..	P
Mrs. Perdue	" Rear	..	17x40	10	170	150	320	..	P
William Lynden	Deborah Lynden	257	17x90	30	510	600	1,110	..	S
William Ashford	" Rear	..	17x40	10	170	200	370	..	P
Cecelia Noble	Cecelia Noble	261	17x130	40	680	575	1,255	..	P
John McCauley	Hannah Oliver	265	25.6x82	30	765	425	1,190	..	S
Bridget Murphy	" Rear	..	25.6x48	10	255	200	455	..	S
Vacant house	Frank Armstrong	267	13x80	30	390	650	1,040	..	P
Felix Belcher	"	269	13x80	30	390	650	1,040	..	P
Anna M. McGoff	Anna M. McGoff Rear	..	26x50	10	260	100	360	..	S
Hannah Flannigan	Hannah Flannigan	271	20x104	30	600	600	1,200	..	S
Richard Curphey	Richard Curphey	275	30x50	25	750	300	1,050	..	P
Patrick Healey	" Rear	..	30x52	10	300	150	450	..	S
John Foley	Hannah Flannigan Rear	..	26x49	10	260	125	385	..	S
Helen Guning	Patrick Sheady	291	34x64	30	1,020	875	1,895	..	P
James Newall	James Newall	295	25x122	42	1,050	750	1,800	300	P
Belinda Collberry	Belinda Collberry	297	25x122	42	1,050	900	1,950	..	P
Thomas Murphy	Thomas Murphy	301	25x122	42	1,050	925	1,975	..	P
Andrew Linn	"	303	25x122	42	1,050	350	1,400	..	P
Joseph Weatherbe	Joseph Weatherbe	305	23.6x122	42	987	400	1,387	..	P
Albert Griffin	Mary Doody	307	12.6x122	42	525	230	755	..	P
Mary Doody	"	309	12.6x122	42	525	230	755	..	S
Jeremiah Crane	John Mann	311	12.6x122	42	525	430	955	..	P
John Mann	"	313	12.6x122	42	525	475	1,000	..	P
William H. Parr	Wm. H. Parr	315	19x122	42	798	675	1,473	..	P
Richard Wallace	Richard Wallace	317	19x122	42	798	875	1,673	..	P
Edward Huxtable	Edward Huxtable	319	19x122	42	798	875	1,673	..	P
James O'Hara	James O'Hara	321	17x122	42	714	830	1,544	..	S
Mary A. Farley	Mary A. Farley	323	25x122	42	1,050	1,050	2,100	..	P
John P. McMillan	John McMillan	327	25x122	42	1,050	560	1,610	..	P
Daniel Sheehan	Daniel Sheehan	333	24.8x122	42	1,040	1,050	2,090	..	S
Chas. Fullerton	Chas. Fullerton	335	24.3x122	42	1,030	850	1,880	..	P
Mary Weatherburn	Thos. W. Barber	337	24.3x122	42	1,030	850	1,880	..	P
Thos. W. Barber	Estate of late John Barber	..	25.4x122	42	1,060	100	1,160	450	P
Vacant house	"	..	25x122	42	1,050	200	1,250	..	P
Joseph Stack	Joseph Stack	349	25x122	42	1,050	290	1,340	..	P
John Capell	John Capell	351	24.6x122	42	1,029	375	1,404	..	P
Thomas O'Grady	Thomas O'Grady	355	25x122	42	1,050	585	1,635	..	S
James S. Williams	James S. Williams	357	24.6x122	42	1,029	1,100	2,129	..	P
William S. Mahaffy	"	361	25x122	42	1,050	400	1,450	..	P
Robert J. McMillan	Est. of late Jos. C. McMillan.	363	24.6x122	42	1,029	150	1,179	..	P
Daniel G. Cox	Daniel G. Cox	367	25x122	42	1,050	390	1,440	..	P
David Sleeth	David Sleeth	369	25x122	42	1,050	390	1,440	..	P
John Ramsay	James Wright	373	24.6x122	42	1,029	825	1,854	..	P
Reuben Knight	Samuel Parker	375	16.2x122	42	679	625	1,304	..	P
Elizabeth Brindley	"	377	16.2x122	42	679	625	1,304	..	P
Sarah Appleton	"	379	16.2x122	42	679	625	1,304	..	P
Robert Woodward	Robert Woodward	381	24.11x122	42	1,048	750	1,798	..	P
Elisha Mably	Robert Gilmore	383	12.6x122	42	525	590	1,115	..	P
Robert Gilmore	"	385	12.6x122	42	525	590	1,115	..	P
John Irving	W. I. McKenzie	387	15.3x88	42	533	520	1,058	..	P
Jane Charlton	"	389	15.3x88	42	533	525	1,058	..	P
Geo. S. Youle	Robert Beatty	..	20x104	40	800	1,500	2,300	..	P
Vacant house	Wm. M. Hamilton	415	20.6x122	45	923	1,500	2,423	..	P
Wm. Nixon	"	417	17x122	45	765	1,225	1,990	..	P
George Laidlaw	George Laidlaw	419	19.6x122	45	877	1,340	2,217	..	P
Peter McIntosh	Frank Armstrong	421	20x122	45	900	1,150	2,050	..	P
David I. Johnston	"	423	20x122	45	900	1,150	2,050	..	P
William D. Michael	Joseph Tomlinson	425	20x122	45	900	1,150	2,050	..	P
Joseph Tomlinson	"	427	20x122	45	900	1,150	2,050	..	P
Henry Moysey	James Grant	429	16.8x122	45	833	1,150	1,983	..	P
Vacant house	"	431	16.8x122	45	833	1,150	1,983	..	P
Jessie Howard	Jesse F. Byam	433	20.6x122	45	923	1,150	2,073	..	P
John M. Murray	John M. Murray	435	20.6x122	45	923	1,150	2,073	..	P
Charles Duffy	Chas. Duffy	437	20x122	45	900	1,150	2,050	..	P
George H. Barber	George H. Barber	441	25x122	45	1,125	570	1,695	..	P
Vacant house	John Fogg	445	26x122	45	1,170	1,300	2,470	..	P
Robert H. Young	Alexander Patrick	447	20x122	45	900	1,175	2,075	..	P
Alexander Patrick	"	449	32.3x122	45	1,451	2,000	3,451	..	P
Sarah J. Tucker	Fanny and Andrew K. Anthony	451	23x122	45	1,035	2,000	3,035	..	P
Charles Barber	Chas. R. Barber	453	20x122	45	900	2,000	2,900	..	P
Charles S. Tidey and Stephen Tidey	Chas. S. Tidey and Stephen Tidey	..	25x120	50	1,250	150	1,400	..	P
William Smith	William Smith	477	26.6x120	50	1,325	1,600	2,925	..	P
John R. Wellington	John R. Wellington	481	33x120	50	1,650	1,650	3,030	..	P
Rev. Daniel V. Lucas	William L. Symons	483	25x120	50	1,250	900	900	..	P
Rufus S. Neville	Rufus S. Neville	497	17.6x108	50	875	2,000	2,875	..	P
William Garside	William Bailey	499	17.6x108	50	875	1,725	2,600	..	P
James Pearson	"	501	17.6x108	50	875	1,725	2,600	..	P
George P. Cooper	Mrs. Middleton	503	20.8x108	50	1,033	2,000	3,033	..	P
John Alley	John A. Nesbitt	505	17.9x108	50	888	2,000	2,888	..	P
Madge Copeland	"	507	17.9x108	50	888	2,000	2,888	..	P
Frederick G. Miller	Chas. D. Daniels	509	17.9x108	50	888	2,000	2,888	..	P
Frederick F. Skinner	Rebecca D. Mossman	511	17.9x108	50	888	2,000	2,888	..	P
John Wilkins	John Wilkins	535	30x104	50	1,500	500	2,000	..	P
John S. Willison	John S. Willison	567	16x96	50	800	950	1,750	..	P

Occupant.	Owner.	Street or Lot No.	Size of Lot.	Rate per foot.	Value of Land.	Value of Buildings	Total Value.	Occupant's Income.	Pub.Sch. P. Sep. Sch. S.
				$	$	$	$	$	
James Baird	Mary A. Davis	569	16x96	50	800	950	1,750	..	P
Elizabeth Nicholson	Elizabeth Nicholson	571	17.6x100	50	875	950	1,825	..	P
John Strachan	"	573	17.6x100	50	875	950	1,825	..	P
Vacant house	John T. Moore	575	17.6x100	50	875	950	1,825	..	P
Elizabeth Brelsford	"	577	17.6x100	50	875	950	1,825	..	P
John Fear	Eliza J. Young	579	17.6x100	50	875	950	1,825	..	P
John Frost	"	581	17.6x100	50	875	950	1,825	..	P
Benjamin Eastman	"	583	17.6x100	50	875	950	1,825	..	P
James E. Millet	"	585	17.6x100	50	875	950	1,825	..	P
Ida May Callahan	Ida M. Callahan	601	28.6x56	30	855	725	1,580	..	S
Charles Boucher	Chas. Boucher	603	26x132	52	1,352	150	1,502	..	P
Albert Chamberlain	Jas. H. Mitcheson	607	24x132	52	1,248	400	1,648	..	P
James H. Mitcheson	"	611	18x132	52	936	960	1,896	..	P
Thomas E. McKenzie	Thos. E. McKenzie	613	18x132	52	936	960	1,896	..	P
G orge Plumb	George Plumb	615	18x132	52	936	960	1,896	..	P
Christopher M. E. Ridge	Chris. M. E. Ridge	617	27x132	52	1,404	1,450	2,854	..	P
Henry Brown	Henry Brown	619	25x132	52	1,300	1,450	2,750	..	P
Elias F. Malone	Elias F. Malone	621	20x132	52	1,040	1,950	2,990	..	P
Joseph J. Follett	Jos. J. Follett	623	20x132	52	1,040	1,950	2,990	..	P
George H. Robinson	Henry H. Wright	625	21x132	52	1,092	1,875	2,967	..	P
Joseph Lugsden	Jos. Lugsden	627	21x132	52	1,092	1,875	2,967	..	P
Vacant house	Catherine Harcourt	629	22x132	52	1,144	1,100	2,244	..	P
Charles W. Rowan	Robt. Davies	633	18.6x116	50	925	1,200	2,125	..	P
Mary Pigeon	"	635	21.6x116	50	1,075	1,200	2,275	..	P
Vacant house	William Wanty	637	21.6x116	50	1,075	1,200	2,275	..	P
Ellen H. Pullen	Ellen H. Pullen	639	21.6x116	50	1,075	1,200	2,275	..	P
Carolina Leyden	Caroline Leyden	641	21.6x216	50	1,075	1,200	2,275	..	P
Thomas S. Harrison	Thos. S. Harrison	643	30x116	50	1,500	1,200	2,700	..	P
James S. Pearson	Peter W., Richard Y. and Matthew Ellis	673	26x86	40	1,040	1,200	2,240	800	P
Robert Rennie	Robert Rennie	677	26x132	50	1,300	700	2,000	..	P
Alfred Tipping	Phillip Jamieson	679	15.7x132	50	779	760	1,539	..	S
Vacant house	"	681	15.7x132	50	779	760	1,539	..	P
Frank Strachan	"	683	15.7x132	50	779	760	1,539	..	P
Vacant house	"	685	15.7x132	50	779	760	1,539	..	P
"	"	687	15.7x132	50	779	760	1,539	..	P
Maney Fairbairn	James Wilkins	689	15x132	50	750	325	1,075	..	P
Joseph Townsend	Mungo Nasmith	691	15x132	50	750	325	1,075	..	P
Alexander Burnett	"	693	15x132	50	750	325	1,075	..	P
Vacant lot	Marcellus Crombie	..	60x132	50	3,000	..	3,000	..	P
Alfred Denison	Alfred Denison	703	17x132	50	850	900	1,750	..	P
James Springle	Archelus Willis	705	17x132	50	850	900	1,750	..	P
Duncan W. Lamont	"	707	17x132	50	850	900	1,750	..	P
Henry D. Simmons	Patrick O'Connor	709	26x132	50	1,300	1,900	3,200	..	P
Alexander G. Lee	"	711	26x132	50	1,300	1,900	3,200	..	P
Thomas Granger	Thomas Dexter	713	17.6x132	50	875	1,850	2,725	..	P
John Michie	"	715	17.6x132	50	875	1,850	2,725	..	P
James J. Higman	James J. Higman	717	17.6x132	50	875	1,850	2,725	..	P
George Lumsden	Sarah McDonald	719	17.8x132	50	883	1,550	2,433	..	P
Vacant house	"	721	17.8x132	50	883	1,550	2,433	..	P
Alexander J. Johnston	"	723	17.8x132	50	883	1,550	2,433	..	P
Harold Winnifrith	"	725	17.8x132	50	883	1,550	2,433	..	P
Frederick R. A. Lee	"	727	17.8x132	50	883	1,550	2,433	..	P
Mary A. Moore	"	729	17.8x132	50	883	1,550	2,433	..	P
J. Stanley Finch	J. Stanley Finch	731	17.8x132	50	883	1,550	2,433	..	P
Alexander Waddell	William John Minto	733	52.10x123.9	50	2,642	1,650	4,292	..	S
MILAN STREET—West Side, South End.									
Janet Williamson	Jacob Singer	2	12.6x75	10	125	375	500	..	P
James Grant	"	4	12.6x75	10	125	375	500	..	P
John McCormack	"	6	12.6x75	10	125	375	500	..	P
James Borland	"	8	12.6x75	10	125	375	500	..	P
Richard Hill	Patrick Mulqueen	..	25x75	10	250	190	440	..	S
Fannie Cottrell	"	..	25x75	10	250	190	440	..	P
Robert G Stewart	George Jeffrey	22	12.10x75	10	127	550	677	..	P
Vacant house	"	24	12.10x75	10	127	550	677	..	P
John Herbert	"	26	12.10x75	10	127	550	677	..	S
Frank Von Zuben	"	28	12.10x75	10	127	550	677	..	S
Christopher Moore	William Leonard	30	16x31	8	128	180	308	..	S
MILAN STREET—East Side, South End.									
Michael Cahill	William Cooper	1	22.9x50	7	158	170	328	..	S
James Cooper	"	3	28x50	7	196	300	496	..	P
Mary Hyde	"	7	43.11x50	7	307	140	447	..	S
Vacant house	"	9	22x50	7	154	200	354	..	P
"	"	11	22x50	7	154	200	354	..	P
Patrick Doyle	"	13	13.1x50	7	91	80	171	..	S
Thomas Melrose	"	15	13.1x50	7	91	80	171	..	P
Thomas Mines	"	19	16.2x50	7	113	375	488	..	P
BERKELEY STREET — West Side, South End.									
Michael Naughton	Michael Naughton.....Rear	62	94x18	2	188	700	888	..	S
George Sixsmith	James Jones	66	40x60	20	800	670	735	..	P
James Jones	"	66	....	..	..	..	735	..	S
Berkeley Street Fire Hall	City of Toronto	..	82.7x75	40	3,300	6,435	9,735	exm't	..
George Johnston	Estate of Edward Biscoby	72	16.9x73	40	670	850	1,520	..	P
Robert Harnden	"	74	16.9x73	35	586	850	1,436	..	P
Thomas Little	"	76	16.9x73	35	586	850	1,436	..	P
Thomas Heslop	"	78	16.9x73	35	586	850	1,436	..	P
John Walker	"	80	21.10x81	35	764	1,200	1,964	..	S

Occupant.	Owner	Street or Lot No.	Size of Lot.	Rate per foot.	Value of Land.	Value of Buildings.	Total Value.	Occupant's Income.	Pub Sch. P. Sep. Sch. S
				$	$	$	$	$	
James Clark	Estate of Edward Biscoby	82	21.10x81	35	764	1,200	1,964	..	P
Thomas Hunt	"	84	23.7x81	35	822	1,200	2,022	..	P
George Bluff	George Bluff	86	15.6x164	40	620	900	1,520	..	P
James McEvoy	"	88	20x164	40	800	700	1,500	..	S
Letitia Page	Mary A. Johnston	90	19.6x164	40	780	700	1,480	..	P
Daniel Wheatley	"	92	16x164	40	640	600	1,240	..	P
Andrew Miller	Benjamin Pearsall	94	18x164	40	720	450	1,170	..	P
William Smith	"	96	18x164	40	720	450	1,170	..	P
Mary A. Johnston	Mary A. Johnston	98	36x100	30	1,080	700	1,780	..	P
John Gillespie	" Rear	98	36x64	10	360	150	510	..	P
Joseph H. Frost	Samuel May	100	70x245	55	3,850	300	4,150	..	P
James McGolpin	James McGolpin	106	17.9x86	30	533	1,000	1,533	..	P
Joseph L. Levy	John McGolpin	108	17.9x86	30	533	1,000	1,533	..	P
Donald Urquhart	Donald Urquhart	110	17.9x86	30	533	1,000	1,533	..	P
Henry Floyd	John McGolpin	112	17.9x86	35	622	1,150	1,772	..	P
Robert Graham	Robert Graham	118	22x95	35	770	700	1,470	..	P
Walter Forsyth	Walter Forsyth	120	18x95	35	630	900	1,530	..	P
Nicholas Richards	James Walsh	122	17.6x100	35	612	925	1,537	..	P
Edward Jackson	"	124	17.6x100	35	612	925	1,537	..	P
William N. Shaver	"	126	17.6x100	35	612	925	1,537	..	P
Cæsar Corpi	"	128	17.6x100	35	612	925	1,537	..	S
Samuel Latham	"	130	17.6x100	35	612	925	1,537	..	P
Margaret Rutherford	"	132	17.6x100	35	612	925	1,537	..	P
John Verner	" Rear	..	105x61	10	1,050	1,000	2,050	2,000	P
William Cooper	William Cooper	148	22.9x80	30	682	700	1,382	..	P
John Murphy	James Cooper	150	14x80	30	420	150	570	..	S
Andrew Nash	"	152	14x80	30	420	150	570	..	P
George McLeary	William Cooper	154	14.11x80	30	450	150	600	..	P
James Smith	"	156	13x80	30	390	150	540	..	P
Richard McGone	"	158	16x80	30	480	220	700	..	P
John Harrison	"	160	18x80	30	540	375	915	..	P
James H. Mullin	"	162	18x80	30	540	375	915	..	P
George G. Carruthers	"	164	18x80	30	540	375	915	..	P
James Green	"	166	16.2x80	30	485	425	910	..	S
William L. Reheill	"	168	16.2x130	37	598	425	1,023	..	P
Thomas Gorringe	"	170	16.2x130	37	598	425	1,023	..	P
William Martin	John Martin	172	12.6x130	37	462	350	812	..	P
William Peach	"	174	12.6x130	37	462	350	812	..	P
Emma Clements	"	176	12.6x130	37	462	200	662	..	P
Oliver Sweet	"	178	12.6x130	37	462	200	662	..	P
Robert Muir	Robert Muir	180	25x130	37	925	450	1,375	..	P
William R. Black	Estate of the late Edward Bescoby	182	25x55.6	27	675	800	1,475	200	P
William Gilmore	John McClelland	184	19.8x68.5	30	590	650	1,240	..	P
Joseph Wilkinson	"	186	19.8x68.5	28	551	650	1,201	..	P
James Curran	Patrick and Bernard Hughes	188	13.7x131	40	540	500	1,040	..	S
Nathaniel Collins	"	190	13.7x131	40	540	500	1,040	..	P
"	Estate of late Thos. Cooper	192	13.2x50	25	329	75	404	..	P
Anna A. King	" Rear	..	13.2x81	15	198	150	348	..	P
Thomas Bawden	John Carroll	194	37x131	40	1,480	450	1,930	300	P
Alfred E. Carroll	"	196	26x131	40	1,040	500	1,540	..	P
John Carroll	"	200	35x131	40	1,400	1,300	2,700	..	P
Mary E. Trotter	Mary E Trotter	202	18.6x131	40	740	875	1,615	..	P
James Pettigrew	John Carroll	204	18.6x131	40	740	875	1,615	..	P
William H. Woodstock	"	206	18.4x131	40	733	500	1,233	..	P
William Johnston	"	208	18.4x131	40	733	500	1,233	..	P
James Pollock	"	210	18x131	40	720	800	1,520	..	P
Thomas Wright	"	212	18x131	40	720	800	1,520	..	P
William J. Watson	William J. Watson	214	25.8x130	40	1,026	500	1,526	..	P
James Lumsden	James Lumsden	216	25.8x130	40	1,026	500	1,526	..	P
William F. Johnston	John Taylor	218	25.8x130	40	1,026	500	1,526	..	S
Robert Dixon	"	220	25.8x130	40	1,026	500	1,526	..	S
George Brooke	Edward H. Boddy	222	24.6x130	40	980	500	1,480	..	P
William H. Apted	James Walsh	224	18.9x130	40	750	830	1,580	..	P
Frank Jackman	Frank Jackman	226	18.9x130	40	750	830	1,580	..	P
William Lemon	William Farley	228	19x130	40	760	830	1,590	..	P
Fred E. Cooper	Christina Farley	230	19x130	40	760	830	1,590	..	P
Frank Gedley	Rebecca Graham	232	18.4x130	40	733	775	1,508	..	P
George Dolson	"	234	18.4x130	40	733	775	1,508	..	P
William Graham	"	236	18.4x130	40	733	775	1,508	..	P
Patrick Clancy	George Reid, sr	238	26x130	40	1,040	1,125	2,165	..	S
Fred. M. Upton	"	242	26x130	40	1,040	1,125	2,165	..	P
John Bright	John Bright	244	25.8x130	40	1,026	475	1,501	..	P
Noah Luke	Emerson Coatsworth, sr	246	25.8x130	40	1,026	475	1,501	..	P
Louis Edmonds	"	248	25.8x130	40	1,026	475	1,501	..	P
Annie E. Storm	"	250	25.8x130	40	1,026	475	1,501	..	P
Thomas Yeomans	Sarah Faircloth	252	25.8x130	40	1,026	475	1,501	..	P
Emanuel Hewitt	"	254	25.8x130	40	1,026	475	1,501	..	P
Edward McGee	Edward McGee	274	16.3x130	45	731	700	1,431	..	S
James McLay	James McLay	276	16.3x122	45	731	700	1,431	..	P
Samuel Mitchell	Samuel Mitchell	278	16.3x122	45	731	700	1,431	..	P
Albert Wickens	Albert Wickens	280	16.4x122	45	735	1,025	1,760	..	P
Robert C. Waterson	Robert C. Waterson	282	16.4x122	45	735	1,025	1,760	..	P
William Myers	William Myers	284	16.4x122	45	735	1,025	1,760	..	P
Charles Presant	Chas. Presant	286	16.8x122	45	750	1,100	1,850	..	P
Catherine Ardagh	Thomas Hoskins	288	16.8x122	45	750	1,100	1,850	..	P
Thomas Atkinson	"	290	16.8x122	45	750	1,100	1,850	..	P
George Galloway	Frank Armstrong	292	16x122	45	720	1,600	2,320	..	P
Jane Morrow	"	294	16x122	45	720	1,600	2,320	..	P
Frank Armstrong	"	296	16x122	45	720	1,600	2,320	..	P
Vacant house	Thomas Tomlinson	298	24.10x122	45	1,118	1,225	2,343	..	P
Thomas Tomlinson	"	300	34.10x122	45	1,118	1,225	2,343	..	P
Mary Broadfoot	Thomas Hoskins	302	18.4x122	45	825	1,000	1,825	..	P

Occupant.	Owner	Street or Lot No.	Size of Lot.	Rate per foot.	Value of Land.	Value of Buildings.	Total Value.	Occupant's Income.	Pub Sch. P Sep. Sch. S
				$	$	$	$	$	
John Waldron	Oscar M. Hudson	304	18.4x122	45	825	1,000	1,825	..	P
Robert Cootes	James O'Hara	306	18.4x122	45	825	1,000	1,825	..	P
Richard D. Malcolm	Richard D. Malcolm	308	14.9x122	45	663	900	1,563	..	P
Thomas Gain	Thomas Gain	310	14.9x122	45	663	900	1,563	..	P
William Wickett	Launcelot Farewell	312	14.9x122	45	663	900	1,563	..	P
Andrew Park	Andrew Park	314	20.3x122	45	911	1,425	2,336	..	P
David Boyle	David Boyle	316	23.3x122	45	1,046	1,425	2,471	..	P
Thomas Anderson	William J. Gibson	318	25x122	45	1,125	900	2,025	..	P
Robert Street	Robert Street	320	25x122	45	1,125	900	2,025	..	P
Vacant house	Daniel S. Briggs	322	16.6x122	45	742	775	1,517	..	P
Albert E. Hagerman	Albert E. Hagerman	324	16.6x122	45	742	775	1,517	..	P
Vacant house	C. David Daniels	326	16.6x122	45	742	775	1,517	..	P
James R. McCaffrey	James McCaffray	328	24.9x122	45	1,113	1,500	2,613	..	P
Grant Fleming and Wm. J. Fleming	John B. Fleming	330	24.9x122	45	1,113	1,500	2,613	..	P
John B. Reid	John B. Reid	332	24.9x122	45	1,113	1,600	2,713	..	P
George Reid, jr.	George Reid, jr.	334	24.9x122	45	1,113	1,600	2,713	..	P
Henry W. Smallpiece	Henry W. Smallpiece	336	24.9x122	45	1,113	1,125	2,238	..	P
Benjamin Rogers	Benjamin Rogers	338	24.10x122	45	1,116	1,125	2,241	..	P
Robert S. Jarvis	Robert S. Jarvis	340	24.10x122	45	1,116	1,050	2,166	..	P
William O'C nnor	William O'Connor	342	24.9x122	45	1,113	1,100	2,213	..	P
Charles Schooley	Charles Scholey	344	24.9x122	45	1,113	1,100	2,216	..	P
Lillie Stewart	Lillie Stewart	346	24.10x122	45	1,116	1,100	2,216	..	P
William Cook	William Cook	356	25x123	50	1,250	925	2,175	..	P
James Grand	James Grand	358	22.6x123	50	1,125	325	2,450	..	P
George A. McCann	Henry W. Smallpiece	360	22.6x123	50	1,125	325	2,450	..	P
James Doran	James Doran	362	24x123	50	1,200	1,425	2,625	..	P
Charles G. Barnes	Charles G. Barnes	364	21.6x123	50	1,075	1,825	2,900	..	P
John McGiffin	John McGiffin	366	19.4x123	50	967	1,825	2,792	..	P
John Caldwell	George Barton	368	19.4x123	50	967	1,825	2,792	..	P
Mary Maunder	"	370	19.4x123	50	967	1,825	2,792	..	S
Alfred Sandham	Christina Sandham	372	21.6x123	50	1,075	1,825	2,900	..	P
Harry Leeson	Harry Leeson	374	21x123	50	1,150	1,430	2,580	..	P
Price Jackes	Price Jackes	376	24x123	50	1,200	1,450	2,650	..	P
Benjamin Lorimer	John Holmes	378	26x123	50	1,300	1,550	2,850	..	P
Isaac Whatmough	Isaac Whatmough	380	22x123	50	1,100	1,425	2,525	..	P
James and Charles Booth	Madeline Booth	382	22x123	50	1,100	1,425	2,525	..	S
Clara Barry	Clara Barry	384	15.3x123	50	762	925	1,687	..	P
Alfred E. Murray	"	386	15.3x123	50	762	925	1,687	..	P
Arthur R. Blackburn	Arthur R. Blackburn	388	18.6x123	50	925	1,300	2,225	..	P
Frank J. Blackburn	Frank J. Blackburn	390	18.6x123	50	925	1,300	2,225	..	P
BERKELEY STREET—	**East Side, South End.**								
James Hackett	John Irwin	55	19x53	20	380	600	980	..	P
William McAdam	"	57	16.2x53	20	323	550	873	..	P
William Crawford	"	59	16.2x53	20	323	550	873	..	P
Louisa Huff	"	61	16.2x53	20	323	550	873	..	P
James Bushby	"	63	16.2x53	20	323	550	873	..	P
John McKnight	"	65	16.2x53	20	323	550	873	..	P
George Loudwell	"	67	16.2x53	20	323	550	873	..	P
John Brindle	"	69	16.2x53	20	323	550	873	..	P
Robert Simpson	"	71	16.2x53	20	323	550	873	..	P
Duncan Aiken	"	73	16.2x53	20	323	550	873	..	P
Joseph McCarthy	"	75	16.2x53	20	323	550	873	..	S
Benjamin Yarnold	"	77	16.2x53	20	323	550	873	..	P
William Beamish	"	79	16.2x53	20	323	550	873	..	P
Adam Beatty	Adam Beatty	89	20x82.6 70x140	25 35	2,950	850	3,800	..	P
Emma Collins	Patrick J. Mulqueen, jr.	97	22.10x149	38	866	300	1,166	..	P
Alexander Mills	"	99	22.10x149	38	866	300	1,166	..	P
John Mead	John Mead	103	24.5x149	38	930	350	1,280	..	S
Frank A. Bowden	Frank A. Bowden	105	19.10x149	38	754	900	1,654	..	P
Hannah James	"	107	19.10x149	38	754	900	1,654	..	P
George Varcoe	"	109	19.10x149	38	754	900	1,654	..	P
John Whitfield	Robert McKay	111	19.6x84	30	585	1,200	1,785	..	P
Neil McArthur	"	113	19.6x84	30	585	1,200	1,785	..	P
Nicholas Wythe	"	115	22x84	30	660	1,400	2,060	..	P
Benjamin Forbes	"	117	22x84	30	660	1,400	2,060	..	S
Stephen Adwin	John McGuire	123	19.6x72	30	585	500	1,085	..	S
Frederick Brown	Robert J. Wallbridge	125	19.6x72	30	585	245	830	..	P
Thos. Williamson	Ellen Williamson	127	18.8x72	30	560	1,000	1,560	..	S
Maggie Durnan	George Durnan	129	29x73	28	812	400	1,212	..	P
Joseph Maddigan	"	129½	29x73.8	10	290	300	590	..	S
John Fox	Thomas Williamson	131	33.10x100	30	1,015	1,200	2,215	..	P
James Boddy	"	133	33.10x48	8	270	400	670	..	S
Alex. Parks	Daniel Dunn	135	15.10x90	30	475	900	1,375	..	P
Robert J. McDowell	"	137	15.10x90	30	475	900	1,375	..	P
James W. Miles	"	139	16x90	30	480	500	980	..	P
Cornelius Gorman	"	141	16x90	30	480	500	980	200	S
Daniel Dunn	" .... Rear	..	31.9x58	10	316	175	491	..	P
Edward Duke	" .... Rear	..	31.9x58	10	316	200	516	..	P
Charles Giles	John T. Cuff	..	46x26	12	552	230	782	400	P
George White	Thomas Foster	157	16.10x134	38	638	1,000	1,638	..	P
William Lamb	William Lamb	159	21.8x134	38	823	800	1,623	..	P
William Farley	Wm. Farlay	161	16x134	38	608	700	1,308	..	P
Ellen Robinson	Ellen Robinson	163	16.8x134	38	633	900	1,533	..	P
John C. Noble	John C. Noble	165	16.8x134	38	633	900	1,533	..	P
Vacant house	James Gardner	167	16.8x134	38	633	900	1,533	..	P
Vacant lot	Michael Martin	..	24x73	27	648	..	648	..	S
Joseph Neill	Bridget Moffat	175	25.10x134.6	38	980	450	1,430	..	S
Anthony Thompson	Anthony Thompson	177	24.10x82.10	27	668	700	1,368	..	P
William Edmunds	"	179	25.6x82.10	27	658	700	1,358	..	P

Occupant.	Owner.	Street or Lot No.	Size of Lot	Rate per foot	Value of Land.	Value of Buildings.	Total Value.	Occupant's Income.	Pub. Sch. P. Sep. Sch. S.
				$	$	$	$	$	
Joseph Edmunds	John Nicholson	181	25x107.6	28	700	500	1,200	..	P
Michael McLaughlin	Michael McLaughlin	185	25.8x107.6	28	718	625	1,343	..	S
Jane Hill	William Butterfield	187	16x81	27	432	430	862	..	P
George Gerrie	"	189	16x81	27	432	430	862	..	P
William Butterfield	"	191	18x81	28	504	550	1,054	..	P
SYDENHAM LANE—West Side.									
William T. Green	Michael Martin	14	24.6x61.6	11	270	325	595	..	P
Jane Hunter	Anthony Thompson	20	13.10x57.8	11	148	175	323	..	P
James Williams	"	22	18.8x57.8	11	206	200	406	..	P
George Wharin	"	24	18.8x57.8	11	206	200	406	..	P
BERKELEY STREET—East Side (Continued).									
Susan Scott	Chas. McCaffray	197	50x38.4	15	750	275	1,025	..	P
Isabella Griffith	Michael J. O'Sullivan	199	18x134	40	720	1,250	1,970	..	S
Michael J. O'Sullivan	"	201	18x134	40	720	1,250	1,970	..	S
James O'Neill	"	203	23x134	40	920	275	1,195	..	S
Bernard Bird	"	207	31x134	40	1,240	525	1,765	..	P
William Reid	Sarah Faircloth	209	20x134	40	800	650	1,450	..	P
Charles Rogers	"	211	20x134	40	800	650	1,450	..	S
Daniel Tolchard	Daniel Tolchard	213	21x134	40	840	300	1,140	..	P
Edward Gledhill	Edwar Gledhill	215	26.8x134	40	1,066	775	1,841	400	P
Fanny Boland	Mary A. Spottswood	217	24.4x134	40	973	775	1,748	..	S
Mary A. Spottswood	"	219	28x134	40	1,120	400	1,520	..	P
Margaret Angus	" .... Rear	219	....	..	..	240	240	..	P
William Law, jr	William Law, sr	221	25.2x134	40	1,006	800	1,806	200	P
Robert Sargent	Thomas Langton, sr	223	25.8x134	40	1,026	250	1,276	..	P
Charles B. Butler	"	225	25.8x134	40	1,026	250	1,276	..	P
Thomas Langton, jr	"	227	25.8x134	40	1,026	300	1,326	..	P
Robert J. Wallbridge	William A. Carter	231	25.8x134	40	1,026	350	1,376	..	S
William A. Carter	"	235	25.8x134	40	1,026	350	1,376	500	P
Thomas L. Bucklee	Thomas L. Bucklee	239	25.8x134	40	1,026	850	1,876	..	P
John Delaney	James Hewitt	241	25.8x134	40	1,026	550	1,576	200	S
Jane Thompson	Jane Thompson	243	25.8x134	40	1,026	250	1,276	..	P
John Thompson	John Thompson	247	25.8x134	40	1,026	375	1,401	..	P
William Bulk	Estate of John McBride	249	25.8x134	40	1,026	375	1,401	..	P
John Jackman	Thos. L. McElrea	251	26x134	40	1,040	480	1,520	..	P
Thomas L. McElrea	"	255	26x134	40	1,040	480	1,520	..	P
William Flynn	"	257	26x134	40	1,040	480	1,520	..	S
Thomas Poole	Elizabeth Poole	259	19x139	40	760	800	1,560	..	P
Allan Austin	"	261	19x134	40	760	800	1,560	..	P
Chas. McManus	Alexander Patrick	263	15x134	40	600	500	1,100	..	S
David Allward	"	265	13.8x134	40	546	425	971	..	P
Chambers Dell Smith	"	267	18.4x134	40	733	900	1,633	..	P
Edward Sparks	"	..	18.4x134	40	733	900	1,633	..	P
Eliza Lovell	Eliza Lovell	283	26.6x145	40	1,192	1,075	2,267	..	P
Rev. Henry Harris	Rev. Henry Harris	285	27x145	45	1,215	1,050	265	..	P
Richard G. Stapells	Richard G. Stapells	287	24.6x145	45	1,102	875	1,977	..	P
Vacant house	John Taylor	289	24.6x145	45	1,102	875	1,977	..	P
George W. Callaghan	John McCaffrey	291	18.4x145	..	825	1,125	1,950	..	P
Isabella Smith	"	293	16.4x145	..	735	1,125	1,860	..	P
Athelstan Dewdnew	"	295	16.4x145	45	735	1,125	1,860	..	P
Peter J. Lyner	Robert Wilson	297	16x145	45	720	1,125	1,845	..	P
William M. Hamilton	William M. Hamilton	299	16x145	45	720	1,125	1,845	..	P
Vacant house	John McCaffrey	301	16x145	45	720	1,125	1,845	..	P
Dufferin school	City of Toronto	..	246x145	45	11,070	25,000	36,070	exm't	..
Robert W. Doan	At Dufferin School	..	....	..	..	..	..	1,500	P
William Harlton	"	..	....	..	..	..	..	350	P
Fanny Moffatt	Fanny Moffat	327	17.5x145	45	785	975	1,760	..	..
John E. Winnett	John E. Winnett	329	15.9x145	45	708	870	1,578	..	..
Alfred J. Scofield	Alfred J. Schofield	331	15.9x145	45	708	870	1,578	..	..
Rev. Thos. W. Jeffrey	Edward Galley	335	49.6x145	45	2,227	1,800	2,027	500	P
Vacant house	John G. Jackes	337	24x145	45	1,080	1,950	3,030	..	P
Samuel R. Wickett	S. R. and Mary M. Wickett	339	24x145	45	1,080	1,950	3,030	..	P
James Mortimer	James Mortimer	341	24.8x145	45	1,110	1,250	2,360	..	P
George Williams	George Williams	343	24.8x145	45	1,110	1,250	2,360	..	P
Albert W. Barber	Richard Wilkins	345	16.4x145	45	735	1,050	1,785	..	P
Henry Goodman	"	347	16.4x145	45	735	1,050	1,785	..	P
Martin Robinson	"	349	16.4x145	45	735	1,050	1,785	..	P
Arthur Pearson	Arthur Pearson	351	16.6x145	45	742	1,090	1,832	..	P
William H. White	William H. White	353	16.6x145	45	742	1,090	1,832	..	P
Thomas Carlisle	John C. Hurst	..	16.6x145	45	742	1,160	1,902	..	P
Unfinished house	"	..	20x51	20	400	400	800	..	P
"	"	..	20x51	20	400	400	800	..	P
Robert Hamilton	Mary L. and Robt. Hamilton	365	18x145	50	900	2,100	3,000	..	P
Thomas V. Gearing	Thomas V. Gearing	367	18x145	50	900	2,100	3,000	..	P
Thomas R. Bain	Thomas R. Bain	371	50x145	50	2,500	1,900	4,400	..	P
William Squery	Julia E. Williams	373	25x145	50	1,250	1,250	2,500	..	P
Margaret Hynes	Margaret Hynes	375	27x145	50	1,350	2,000	3,350	..	S
James C. Scott	James C. Scott	377	27x145	50	1,350	1,260	2,610	..	P
Chas. H Bell	Chas. H. Bell	381	54.6x145	50	2,725	1,300	4,025	..	P
William Christie	William Christie	383	28x145	50	1,400	1,175	2,575	..	P
Nancy Taylor	"	385	26.6x145	50	1,325	1,175	2,500	..	P
Catherine F. Daniels	Catherine F. Daniels	..	23x145	50	1,150	1,150	2,300	..	P
Rev. Charles Campbell	Rev. Chas. Campbell	389	23x145	50	1,150	1,150	300	..	P
William Robertson	William Robertson	391	33x145	50	1,650	1,300	2,950	..	P
James Hutchinson	James Hutchinson	393	30x145	50	1,500	2,220	3,720	..	P
ROSE AVENUE—West Side, South End.									
John Crichton	Frederick Sole	2	16.6x113	45	742	1,392	2,134	..	P
Edward Tyrell	"	4	16.6x113	45	742	1,392	2,134	..	P

Occupant.	Owner.	Street or Lot No.	Size of Lot	Rate per foot.	Value of Land.	Value of Buildings.	Total Value.	Occupant's Income.	Pub. Sch. P. Sep. Sch. S.
				$	$	$	$	$	
William T. Clark	Frederick Sole	6	16.6x113	45	742	1,391	2,133	..	P
Jane A. Harrison	Jane A. Harrison	8	16.6x113	45	742	1,525	2,267	..	P
Thomas Willmot	Thomas Willmot	10	16.6x113	45	742	1,525	2,267	..	P
Cameron Husband	Arthur Dinsmore	12	16.6x113	45	742	1,525	2,267	..	P
Jacob Ollendore	John Fisken	14	16.6x113	45	742	1,525	2,267	..	P
Frederick Bell Smith	"	16	16.6x113	45	742	1,525	2,267	..	P
Vacant house	"	18	16.6x113	45	742	1,525	2,267	..	P
Nellie Rose	Catherine A. Crawford	20	16.6x113	45	742	1,525	2,267	..	S
Vacant house	"	22	16.6x113	45	742	1,525	2,267	..	P
Robert H. Crosby	Robert H. Crosby	24	30x113	45	1,350	2,100	3,450	..	P
James H. Westman	James H. Westman	26	25x113	45	1,125	1,950	3,075	..	P
George R. Baker	George R. Baker	30	32.6x113	45	1,462	2,100	3,562	..	P
William Mitchell	Elizabeth S. Holmstead	32	19x113	45	855	900	1,755	..	P
James E. Anderson	"	34	18x113	45	810	900	1,710	..	P
Charles Bodley	"	36	18x113	45	810	900	1,710	..	P
Vacant house	"	38	18x113	45	810	900	1,710	..	P
Charles H. Duggan	"	40	18x113	45	810	900	1,710	..	P
George Simpson	William H. Wilson	42	23x113	45	1,035	900	1,935	..	P
Thomas Murray	Thomas Murray	44	25x112	45	1,125	3,500	4,625	..	P
Albert Cooch	Albert Cooch	46	25x112	45	1,125	3,500	4,625	..	P
William Haldane	George A. Flint	48	25.4x112	45	1,140	3,750	4,890	..	P
James F. McFarlane	James F. McFarlane	50	25.4x112	45	1,140	3,750	4,890	..	P
August Peterson	George Flint	56	69x112	45	3,105	2,500	5,605	..	P
Hiram S. Morrison	Mary Morrison	58	22x112	45	990	2,000	2,990	..	P
William Fullerton	Julia Jackson	60	20x112	45	900	2,050	2,950	..	P
Vacant house	George Flint	..	20x112	45	900	2,050	2,950	..	P
James F. Wilson	George K. McCraney	76	17x56	30	510	1,000	1,510	500	P
George Carradus	Chas. Plowman	78	17.3x132	45	776	350	1,126	..	P
Frank Flint	"	80	17.3x132	45	776	350	1,126	..	P
Edward Plumb	Samuel Plowman	82	18x132	45	810	350	1,160	..	P
Frederick Beaver	Robert J. Cooper	84	26x132	45	1,170	300	1,470	..	P
Simeon Flint	George Flint	88	25x132	45	1,125	650	1,775	..	P
Charles Wilson	"	90	17.6x132	45	787	518	1,305	..	P
James Alexander	"	92	17.6x132	45	787	518	1,305	..	P
William Campbell	"	94	17.6x132	45	787	518	1,305	..	P
Jane Chipchase	"	96	17.6x132	45	787	518	1,305	..	P
Joseph Hitchinson	"	98	17.6x132	45	787	518	1,305	..	P
Frank Lannigan	"	100	19.8x132	45	885	518	1,403	..	P
Samuel E. Ryan	John Murray	102	25x132	45	1,125	1,050	2,175	..	P
James Ritchie	Dennis Lake	104	16x132	45	720	750	1,470	..	P
Vacant house	Rev. Thomas Campbell	104½	9x132	45	405	425	830	..	P
Edward Amey	James Rea	106	16x56	25	400	275	675	..	P
Azariah Pritchard	"	108	16x56	25	400	275	675	..	P
Charles L. Ellis	George Hardy	116	35x56	25	875	950	1,825	..	P
Emily J. Duggan	"	118	38x56	25	875	950	1,825	..	P
James Reynolds	Peter W., Richard Y. and Matthew C. Ellis	120	35x56	25	875	950	1,825	..	P
Michael Warren	"	122	35x56	25	875	950	1,825	..	P
Vacant house	George Hardy	124	17.4x132	45	780	1,300	2,080	..	P
George Hardy	"	126	17.4x132	45	780	1,300	2,080	..	P
Frank A. Ellis	Frank A. Ellis	128	17.4x132	45	780	1,300	2,080	..	P
Rose Ave. Public School	City of Toronto	..	190x132	45	8,550	13,500	22,050	exm't	..
William Smith	At Rose Avenue School	..	....	..	..	..	..	386	P
Charlotte M. Churchill	"	..	....	..	..	..	..	350	P
George C. Taylor	John N. Cowan	148	17.6x132	45	787	2,000	2,787	..	P
Basil Hoch	Basil Hoch	150	17.6x132	45	787	2,000	2,787	..	P
Francis Marriott	James Pape	152	17.6x132	45	787	2,000	2,787	..	P
William H. Cross	Rebecca Mossman	154	17.6x132	45	787	2,600	2,787	..	P
Joseph Pitman	Joseph J. Blain	156	20x132	45	900	2,000	2,900	..	P
Thomas Jenkins	Rev. C. O. Johnston	158	20x132	45	900	2,000	2,900	..	P
Christopher W. Barnes	Henry J. Gray	160	19.6x132	45	877	2,000	2,877	..	P
George Acheson	"	162	19.6x132	45	877	2,000	2,877	..	P
Rose Avenue Fire Hall	City of Toronto	..	77x132	50	3,850	3,750	7,600	exm't	..
ROSE AVENUE—EAST SIDE, SOUTH END.									
Arthur J. Van Nostrand	Eliza and Augustus Webber.	1	22.2x132	45	997	1,000	1,997	..	P
Edward Fudger	"	3	22.2x132	45	997	1,000	1,997	..	P
William Campbell	"	5	22.2x132	45	997	1,000	1,997	..	P
Robert B. Rennie	Thomas Morphy	7	22.2x132	45	997	1,000	1,997	..	P
James Fraser	James Fraser	9	22.2x132	45	997	1,000	1,997	..	P
John Fensom	"	11	22.2x132	45	997	1,000	1,997	..	P
Edward E. Horton	Edward E. Horton	13	40x130	45	1,800	1,450	3,250	..	P
John H. Ewart	John H. Ewart	15	28.6x130	45	1,282	2,500	3,782	..	P
James Pringle	James Pringle	21	80x130	45	3,600	4,300	7,900	..	P
Charles Mitchell	Charles Mitchell	23	25x130	45	1,125	1,400	2,525	..	P
Rev. Samuel Rose	Rev. Samuel Rose	27	43.6x130	45	1,957	1,850	1,807	..	P
William Henderson	Rev. Charles Campbell	29	18.9x130	45	843	1,850	2,690	..	P
Elen Mary Moore	Eli J. Barrick	31	18.9x130	45	843	1,850	2,693	..	P
Charles Marriott	William H. Davis	33	18.9x130	45	843	1,850	2,693	..	P
John Leckie	John Leckie	41	27x181	50	1,350	2,400	3,750	..	P
Charles A. E. McHenry	Charles A. E. McHenry	43	27x181	50	1,350	2,400	3,750	..	P
Vacant house	Archibald Henderson	45	24x181	50	1,200	2,400	3,600	..	P
Oswald Grundy	George H. Grundy	47	24x181	50	1,200	2,400	3,600	..	P
William Gill	Joseph Beatty	61	20.5x100	45	922	2,078	3,000	..	P
Richard H. Butt	Richard H. Butt	63	20.6x100	43	881	1,750	2,631	..	P
James Swinton	Thomas Stark	65	20.6x100	43	881	1,750	2,631	..	P
Charles A. Tubby	Alice Stark	67	20.6x100	43	881	1,750	2,631	..	P
Catherine Gain	Catherine Gain	69	20.6x100	43	881	1,750	2,631	..	P
Alonzo M. Banting	Alonzo M. Baeting	71	20.6x100	43	881	1,750	2,631	..	P
Frederick B. Robins	Frederick B. Robins	73	20.6x100	43	881	1,750	2,631	..	P
Vacant house	E. R. C. Clarkson	75	17.4x147	47	814	900	1,714	..	P
John W. Reid	John W. Reid	77	17.4x147	47	814	900	1,714	..	P

Occupant.	Owner.	Street or Lot No.	Size of Lot.	Rate per foot.	Value of Land.	Value of Buildings	Total Value.	Occupant's Income.	Pub. Sch. P. Sep. Sch. S.
				$	$	$	$	$	
Sydney J. Shambrook	Sydney J. Shambrook	79	17.4x147	47	814	900	1,714	..	P
William L. Hunter	Rev. John Alexander	81	17.4x147	47	814	875	1,689	..	P
Vacant house	"	83	17.4x147	47	814	875	1,689	..	P
Alexander W. Cooper	Alexander W. Cooper	85	17.4x147	47	814	1,250	2,064	..	P
Alexander Delaporte	Alexander Delaporte	87	17.4x147	47	814	1,250	2,064	..	P
Olivia Sisley	Olivia Sisley	89	17.4x147	47	814	1,250	2,064	..	P
Lizzie Hagger	Lizzie Hagger	91	22x147	47	1,034	1,500	2,534	..	P
Vacant lot	Joseph Wilby	..	20x147	47	940	..	940	..	P
Unfinished building	George Harvey	..	18x147	47	846	50	896	..	P
James A. Wickett	James A. Wickett	99	18x147	47	846	950	1,796	..	P
John Wickett	John Wickett	101	18x147	47	846	950	1,796	..	P
Frederick Brigden	Frederick Brigden	103	26x147	47	1,222	1,700	2,922	..	P
James A. Farley	Wm. Mulligan	105	16x104	43	688	575	1,263	..	P
John O'Brien	"	107	16x104	43	688	575	1,263	..	P
Joseph Wilson	Joseph Wilson	109	25x52	25	625	250	875	..	P
Charles H. Bigger	Charles H. Bigger	113	40x63.3	27	1,080	2,500	3,580	..	P
Richard Ough	Richard Ough	117	30x63.3	27	810	3,000	3,810	..	P
James B. Fudger	George Hardy	119	23.4x63.3	27	630	1,400	2,030	..	P
George Austin	Alexander McNaughton	121	23.4x63.3	27	630	1,400	2,030	..	P
John J. Kelso	"	123	23.4x63.3	27	630	1,400	2,030	..	P
Vacant lot	George Hardy	..	58x145	45	2,610	..	2,610	..	P
Richard Joyce	Jane Powers	131	19.4x94	35	673	1,000	1,673	..	P
Frederick R. James	Richard Ough	133	19.4x94	35	673	1,000	1,673	..	P
Charles Hutchinson	"	135	19.4x94	35	673	1,000	1,673	..	P
Thomas Dobson	" .... Rear	..	19.4x61	10	193	300	493	..	P
Vacant house	" .... Rear	..	19.4x61	10	193	350	543	..	P
George A. Smith	" .... Rear	..	19.4x61	10	193	300	493	..	P
Vacant lot	Simeon Flint	..	58x156	45	2,610	..	2,610	..	P
Vacant house	Frederick Phillips	147	20x156	45	900	1,800	2,700	..	P
"	"	149	20x156	45	900	1,800	2,700	..	P
Samuel R. Kennedy	"	151	20.6x156	45	922	1,800	2,722	..	P
Stephen St. A. Sewell	"	153	20.6x156	45	922	1,800	2,722	..	P
George P. Ridler	George P. Ridler	155	36.8x156	45	1,650	2,200	3,850	..	P
Frederick Barber	Geo. W. and Arthur F. Banks	157	17x100	43	731	1,550	2,281	..	P
Catherine N. Millard and Arthur L. Millard	"	159	17x100	43	731	1,550	2,281	..	P
Vacant house	"	161	17x100	43	731	1,550	2,281	..	P
Samuel Robins	"	163	17x100	43	731	1,550	2,281	..	P
Elizabeth Wilson	"	165	17x100	43	731	1,550	2,281	..	P
Isadore Kline	"	167	17x100	43	731	1,550	2,281	..	S
Vacant house	"	169	17x100	43	731	1,550	2,281	..	P
Chas. D. Barton	"	171	17x100	43	731	1,550	2,281	..	P
PARLIAMENT STREET—West Side, South End.									
Thomas J. Kingston	Chas. Burns	84	19x60	30	570	400	970	..	P
Robert O'Rielly	William Smith	86	25.4x40	22	557	150	707	350	S
William R. Evans	Wm. R. Evans	120	25x101	40	1,000	1,000	2,000	..	P
Joseph Strong	"	122	25x101	40	1,000	1,000	2,000	..	P
John Cabic	"	124	13.4x101	40	533	500	1,033	..	P
Thomas Duke	William Boddy, sr.	126	13.4x101	40	533	500	1,033	..	P
Alexander Anderson	Samuel T. Burgess	128	13.4x101	40	533	500	1,033	..	P
James Walton	"	130	13.4x101	40	533	500	1,033	..	P
Vacant house	Patrick and Bernard Hughes.	142	22.6x63	30	675	1,200	1,875	..	S
Joseph Raddigan	"	144	18.6x63	28	518	200	718	..	S
William C. Marshall	Frank Fallaize	146	13.9x63	28	385	550	935	..	P
Gendron Dusseau	"	148	13.9x63	28	385	550	935	..	S
George Fawcett	John Treloar	150	14x63	28	392	650	1,042	..	P
John Treloar	"	152	14x63	28	392	650	1,042	..	P
Mary Chadwick	Mary Chadwick	154	28x63	28	784	400	1,184	..	S
Richard Adams	Robert J. Wood	158	21.9x140	40	870	500	1,370	..	P
Robert J. Wood	Annie Wood	160	21.9x140	40	870	500	1,370	..	P
Vacant lot	Wm. K. Collville	..	44x140	40	1,760	..	1,760	..	P
Robert Minn	Adam Beaty	168	28.6x76	30	855	400	1,255	..	P
James Passmore	"	170	28.6x76	30	855	400	1,255	..	S
Vacant shop	Clara S. J. Price	..	Land taken on Queen Street.	..	..	125	125	..	P
Arthur Harris	"	..	....	..	..	..	..	400	P
George M. Johnson	"	190	53x135	45	2,385	700	3,085	..	P
John Tingle	Michael Martin	194	22.10x135	45	1,025	500	1,525	..	P
Jacob Sheppard	"	196	16.10x135	45	755	500	1,255	..	P
John Radcliffe	"	198	16.10x135	45	755	500	1,255	..	P
Michael Martin	"	200	16.10x135	45	755	500	1,255	..	P
Henry Hooper	"	202	16.10x135	45	755	500	1,255	..	P
Henry Moore	"	204	16.10x135	45	755	500	1,255	..	P
James Hooper	" .... Rear	..	....	..	..	300	300	..	P
John McLellan	John B. Rogers	206	15x135	45	675	750	1,425	..	P
Mary Ellingham	"	208	15x135	45	675	750	1,425	..	P
Catherine Kerrigan	"	210	16x135	45	720	740	1,460	..	P
Richard Hibbit	Richard Hibbit	212	16.6x135	45	742	700	1,442	..	S
Joseph Doust	Joseph Doust	214	16.6x135	45	742	700	1,442	..	P
Andrew O. Hastings	Richard Hibbit	216	16.6x135	45	742	700	1,442	500	P
Henry L. Gray	James Sinclair	218	24.9x83	35	866	550	1,416	..	P
William Hill	"	220	25.6x86	40	1,020	550	1,570	..	P
John Dunbar	"	222	25.3x86	40	1,010	550	1,560	..	P
Albert Macoomb	"	224	25.3x86	35	884	550	1,437	..	P
John Taylor	John Taylor	230	70x139	45	3,150	3,100	6,250	..	P
John Shannigan	Patrick Kearney	232	15x139	45	675	375	1,050	..	S
Patrick Kearney	"	234	15x139	45	675	375	1,050	..	S
John McLay	Mary Dean	236	20x74	30	600	350	950	..	P
Mary Dean	"	238	20x74	30	600	350	950	..	S

Occupant.	Owner.	Street or Lot No.	Size of Lot	Rate per foot.	Value of Land.	Value of Buildings.	Total Value.	Occupant's Income.	Pub. Sch. P. Sep. Sch. S.
				$	$	$	$	$	
John Reynolds	Teresa Dean Rear	..	20x65	15	300	225	525	..	S
James R. Young	" Rear	..	20x65	15	300	225	525	..	P
John Ross	John Ross	240	13.9x74	30	413	625	1,038	..	P
Thomas Elliott	" Rear	..	13.9x65	15	207	220	427	..	P
Sophia Mayo	Charlotte Bonnick	242	13.9x74	30	413	625	1,038	..	P
Robert Histed	" Rear	..	13.9x65	15	207	220	427	..	P
Fuller T. Hopkins	Nathaniel Fowles	244	20x74	30	600	800	1,400	100	P
John Banks	" Rear	..	20x65	15	300	220	520	..	P
James Cole	James Cole	246	27x139	45	1,215	900	2,115	400	P
Baptist Church	Trustees Baptist Church	..	90.6x139	45	4,075	9,800	13,875	exm't	..
John Ryan	Robert McKay	256	25.8x139	45	1,155	475	1,630	200	S
John Taylor	"	258	25.8x139	45	1,155	475	1,630	..	P
Jane Liddle	"	260	25.8x139	45	1,155	475	1,630	..	P
George Bowery	George Bowery	262, 264	25.8x139	45	1,155	250	1,405	..	P
Margaret Adams, Catherine Hicks	Margaret Adams and Catherine Hicks	266	25.2x139	45	1,125	1,400	2,525	500	P
John W. Thompson	Robert Abel	268	12.6x139	45	563	800	1,363	150	P
Robert Fair	"	270	12.6x139	45	563	800	1,363	..	P
Vacant shop	Hannah Reid	272	12.9x139	45	573	925	1,498	..	P
George E. M. White	"	274	12.9x139	45	573	925	1,498	..	P
Hannah Reid	" Rear	..	....	..	..	75	75	..	P
Alexander Elliott	Alexander Elliott	276	26x74	30	780	900	1,680	..	P
Harry Ball	" Rear	..	26x65	15	390	375	765	..	P
Edward Jones	William C. Commins	280	25.6x139	45	1,148	500	1,648	..	P
John Love	Mary A. Jenkins	284	26x139	45	585	300	885	..	P
William C. Shorey	"	284	....	..	585	300	885	..	P
George Grupe	George Grupe	286	26x139	45	1,170	600	1,770	..	P
James McGowan	Robert J. Fleming	288	12.9x139	45	573	550	1,123	200	P
James McGolpin	"	290	12.9x139	45	573	550	1,123	200	P
Absalom Andrews	"	292	12.9x139	30	381	300	681	..	P
Edward Huntley	"	294	12.9x139	30	381	300	681	..	S
William Pellat	" Rear	..	12.9x61	15	192	250	442	..	P
John Murphy	" Rear	..	12.9x61	15	192	250	442	..	S
Emerson Coatsworth	Emerson Coatsworth	296	51x139	45	2,295	2,100	4,395	..	P
Lydia McRoberts	"	302	19.9x76	30	592	300	892	..	P
Fanny F. Cook	"	304	19.9x76	30	592	300	892	..	P
Ralph Moore	"	306	19.9x76	30	592	300	892	..	P
Thomas Lamb	"	308	19.9x76	30	592	300	892	..	P
William Lydiatt	"	310	19.9x76	30	592	300	892	..	P
Emma J. Cook	"	312	21x69	28	588	650	1,238	300	P
Emerson Coatsworth	" Rear	..	39.6x63	14	553	150	703	..	P
George Griffin	George Griffin	314	21x135	60	1,260	2,400	3,660	700	P
Mission Hall	" Rear	..	....	..	..	400	400	exm't	..
Thomas Head	"	316	13.9x139	55	757	700	1,457	..	P
Henry Carmichael	"	318	22x135	55	1,210	1,200	2,410	200	P
Thomas Cook	Thomas Cook	320	18.9x135	55	1,032	1,900	2,932	300	P
George Scholey	George Scholey	322	18.9x135	55	1,032	1,800	2,832	..	P
Emanuel Hart	John Marks	324	18.9x135	55	1,032	1,800	2,832	..	P
John Marks	"	326	18.9x135	55	1,032	1,800	2,832	..	P
John Vance	John Vance	..	49x145	57	2,793	200	2,993	400	P
Thomas Mounce	Thomas Mounce	..	33x145	57	1,881	125	2,006	500	P
"	"	336	16x145	57	912	1,500	2,412	..	P
James Shepherd	"	336	....	..	..	450	450	..	P
Lan Chong	Thomas B. Mishaw	338	24.6x145	57	1,396	700	2,096	..	P
Adolph Rosenthal	"	..	....	..	..	600	600	..	P
Nathan B. and Wm. A. Randall	"	342	24.6x145	57	1,396	1,300	2,696	500	P
William Carlyle	William Carlyle	344	21x145	57	1,197	800	1,997	..	P
John Rodgers	Samuel Ruthven	346	25x145	57	1,425	900	2,325	..	P
John Cameron	Robert J. Fleming	348	20x145	57	1,140	875	2,015	..	P
Rev. Robert Moffatt	"	350	20x145	57	1,140	875	15	200	P
John Trueman	"	352	30.6x145	57	1,738	150	1,888	..	P
William Cantle	"	354	30.6x145	57	1,738	150	1,888	..	P
Vacant lot	"	..	21.9x145	57	1,240	..	1,240	..	P
John C. Williams	John C. Williams	360	18x145	57	1,026	900	1,926	..	P
James Dale	James Dale	362	19.6x145	57	1,112	900	2,012	..	P
Richard G. Blackham	Thomas Cleghorn	364	18.4x145	57	1,045	2,000	3,045	..	P
John Hobberlin	"	366	18.4x145	57	1,045	2,000	3,045	..	S
Lothar Reinhardt	"	368	18.4x145	57	1,045	2,000	3,045	..	P
Hugh Jackson	Hugh Jackson	370	21.6x145	57	1,197	900	2,097	..	P
William G. Edmunds	William G. Edmunds	372	21.6x145	57	1,197	900	2,097	..	P
Jacob Cohn	Edward Galley	376	32.6x145	57	1,852	900	2,752	..	P
Joseph Hoftman	"	378	17x145	57	969	900	1,869	..	P
Frederick W. Smith	Frederick W. Smith	380	16.4x145	57	931	800	1,731	..	P
Thomas Hill	William Smith	382	16.4x145	57	931	800	1,731	..	P
Chas. E. McGann	Charles E. McGann	384	16.4x145	57	931	800	1,731	..	S
John T. Duncan	John T. Duncan	386	24x145	57	1,368	1,000	2,368	2,000	P
James McIntosh	"	388	24x145	57	1,368	1,000	2,368	..	P
Rufus Rand	Joseph Parker	390	20x145	57	1,140	900	2,040	..	P
Edward Mahoney	Edward Mahoney	392	20x145	57	1,140	900	2,040	..	S
James Austin	James Austin	394	20x145	57	1,140	925	2,065	..	P
Isabella Rattray	Isabella Rattray	396	20x145	57	1,140	925	2,065	..	P
Vacant house	Margaret Duischordin	398	20x145	57	1,140	925	2,035	..	S
James Gaylord	James Gaylord	400	24.6x145	57	1,396	1,025	2,421	..	P
William Nash	William Nash	402	25x145	57	1,425	830	2,255	..	P
William Adamson	George Bond	420	20x140	57	1,140	800	1,940	400	P
Sarah Reid	Elizabeth Watkins	422	15.10x140	57	900	1,350	2,250	..	P
Vacant house	Herbert H. Williams	424	15.10x140	57	900	1,350	2,250	..	P
David Abbott	Elizabeth Hogg	426	15.10x140	57	900	1,350	2,250	..	P
Charles Lemon	Charles Lemon	428	20x140	57	1,140	350	1,490	..	P
Alexander Armstrong	Alexander Armstrong	430	20x140	57	1,140	950	2,090	..	P
Francis T. Hill	Wm. H. Gibbs, jr	432	18x140	57	1,026	950	1,976	..	P

Occupant.	Owner.	Street or Lot No.	Size of Lot.	Rate per foot.	Value of Land.	Value of Buildings	Total Value.	Occupant's Income.	Pub. Sch. P. Sep. Sch. S.
				$	$	$	$	$	
Mary Woodgar	William H. Gibbs, jr	434	18x140	57	1,026	950	1,976	..	P
John Strong	"	436	18x140	57	1,026	950	1,976	..	P
Anna Brunskill	Isaac Robinson	438	18x140	57	1,026	900	1,926	..	P
William Carr	"	440	18x140	57	1,026	900	1,926	..	P
Chester Dies	"	442	18x140	57	1,026	900	1,926	..	P
Vacant house	Chas. J. Campbell	444	19x140	57	1,083	1,500	2,583	..	P
Willis R. Haight	Hamilton Elliot	446	19x140	57	1,083	1,500	2,583	..	P
Hamilton Elliot	"	448	19x140	57	1,083	1,500	2,583	..	P
Jane Francis	James E. Pitts	450	18.2x140	57	1,035	1,550	2,585	..	P
Vacant house	"	452	18.2x140	57	1,035	1,550	2,585	..	P
David Benson	"	454	18.2x140	57	1,035	1,550	2,585	..	P
Vacant house	Mary Green	456	13.2x140	57	1,035	1,550	2,585	..	P
John McLaren	"	458	18.2x140	57	1,035	1,550	2,585	..	P
Jacob F. Woltz	"	460	18.2x140	57	1,035	1,550	2,585	..	P
Robert J. Wright	Robt. J. Wright	462	16.2x100	50	808	800	1,608	..	P
Frank Harrison	Frank Harrison	464	16.2x100	50	808	800	1,608	..	P
Thomas Montgomery	James Hewlett	480	17.6x112	50	875	1,250	2,125	..	P
Robert Trotter	"	482	17.6x112	50	875	1,250	2,125	..	P
George M. Hickey	"	484	17.6x112	50	875	1,250	2,125	..	P
Charles Hay	"	486	17.6x112	50	875	1,250	2,125	..	P
Robert Hill	"	488	17.6x112	50	875	1,250	2,125	..	P
James Hewlett	"	490	17.6x112	50	875	1,250	2,125	..	P
David O'Brien	Mary Crawford	492	24x112	50	1,200	400	1,600	..	P
George Crawford	"	494	24x112	50	1,200	400	1,600	..	P
Peter O'Malley	Peter O'Malley	498	30x166	55	1,650	2,600	4,250	..	P
Thomas Clark Blogg	Rose Conlin	500	30x166	55	1,650	2,600	4,250	..	P
Walter N. Harris	Walter N. Harris	502	20.6x166	55	1,127	2,300	3,427	..	P
Henry B. Hant	"	504	20.6x166	55	1,127	2,300	3,427	..	P
Vacant house	"	508	20.6x166	55	1,127	2,300	3,427	..	P
"	"	510	20.6x166	55	1,127	2,300	3,427	..	P
Samuel P. May	Samuel P. May	514	114x166	60	6,840	4,800	11,640	..	P
William Watt	Wm. Watt	528	24x108	45	1,080	600	1,680	..	P
William M. Dimock	"	530	24x108	45	1,080	600	1,680	..	P
John McCrae	Wm. McVeain	532	24x108	45	1,080	600	1,680	..	P
William McVeain	"	534	24x108	45	1,080	600	1,680	..	P
Edward Stephenson	Edward Stephenson	538	65x164	55	3,575	900	4,475	..	P
Thomas Mealey	"	542	17x164	55	935	900	1,835	..	P
James Saulter	"	544	17x164	55	935	900	1,835	..	P
William Sheppard	"	546	17x164	55	935	900	1,835	..	P
Chas. F. Grover	"	548	17x164	55	935	900	1,835	..	P
George Purvis	"	550	18x70	38	684	900	1,584	..	P
Melancthon Simpson	"	552	18x70	38	684	900	1,584	..	P
Ellen Phillips	"	554	18x70	38	684	900	1,584	..	P
George K. McGregor	"	556	15x70	45	630	900	1,530	800	P
William Hannah	William Hannah	558	20x110	45	900	1,600	2,500	100	P
Vacant house	"	560	20x110	43	860	1,600	2,460	..	P
James Hines	Estate of late John Ginty	562	20.3x110	43	870	1,900	2,770	..	P
James Irwin	"	564	20.3x110	43	870	1,900	2,770	..	P
Joseph McQuaig	"	566	20.3x110	43	870	1,900	2,770	..	P
James Grant	David Tisdale	568	20x110	43	860	1,300	2,160	..	P
John A. Major	"	570	20x110	43	860	1,300	2,160	..	P
John Green	"	572	20x110	43	860	1,300	2,160	..	P
William Mills	"	574	20x110	43	860	1,300	2,160	..	P
James C. Slater	Leeman J. Beemer	576	20x110	43	860	1,300	2,160	..	P
Edward S. Sheer	David Tisdale	578	20x110	43	860	1,300	2,160	..	P
William N. Crone	William N. Crone	580	20x110	43	860	1,300	2,160	..	P
Charlotte Churchill	William J Stibbs	582	20x110	43	860	1,300	2,160	..	P
George C. Brown	Robert L. Patterson	584	20x110	43	766	1,200	1,966	..	P
William Buchan	"	586	17.10x110	43	766	1,200	1,966	..	P
Vacant house	John A. Nesbitt	588	17.10x110	43	766	1,200	1,966	..	P
William Jones	Henrietta Burns	590	17.10x110	43	766	1,200	1,966	..	P
John F. Thackeray	Robert L. Patterson	592	20.8x110	45	930	1,900	2,830	350	P
Samuel B. Marryat	Frances H. Brown	598	20.6x110	43	882	900	1,782	..	P
Wiman Clark	Wiman Clark	600	20.6x110	43	882	900	1,782	..	P
Frederick Bedford	John Bedford	602	15x147	50	750	500	1,250	..	P
John Bedford	"	604	15x147	50	750	500	1,250	..	P
Edwin D. Ross	Edwin D. Ross	606	15x147	50	750	500	1,250	..	P
William H. McLaughlin	William H. McLaughlin	608	15x147	50	750	500	1,250	..	P
Ellen Romilly	Ellen Romilly	610	16x147	50	800	445	1,245	..	P
Richard Walker	Richard Walker	612	20x147	50	1,000	600	1,600	..	P
Vacant land	Alexander De La Porte	..	20x147	50	1,000	..	1,000	..	P
William A. Cates	William A. Cates	614	20x147	50	1,000	275	1,275	..	P
William Hayball	William Hayball	618	20x147	50	1,000	850	1,850	..	P
John Buckley	Elizabeth Irwin	620	16x147	50	800	650	1,450	..	P
George Gain	"	622	16x147	50	800	650	1,450	..	P
Vacant house	James Johnston	..	20x147	50	1,000	550	1,550	..	P
Richard Cook	Richard Cook	626	22x147	50	1,100	850	1,950	..	P
Josiah Bulley	Josiah Bulley	628	20x107	38	760	850	1,610	..	P
James Webb	" .... Rear	..	20x40	12	240	300	540	..	P
James Harrison	Robt. H. Vardon	630	18.6x100	35	648	775	1,423	..	P
Charles Russel	Chas. Russell	632	18.6x100	35	648	775	1,423	..	P
George F. Dow	William Martin	646	20x100	30	600	775	1,375	..	P
George Furrier	George Furrier	648	20x100	30	600	775	1,375	..	P
Matthew Dale	John A. Nesbitt	650	15x100	30	450	1,050	1,500	..	P
John Argue	"	652	15x100	30	450	1,050	750	..	P
Thomas Sedgwick	"	652					750	..	P
Vacant house	"	654	15x100	30	450	1,050	1,500	..	P
Francis Dale	"	656	15x100	30	450	1,050	1,500	..	P
Phineas Bedford	"	658	15x100	30	450	1,050	1,500	..	P
Vacant house	"	660	15x100	30	450	1,050	1,500	..	P
William Montgomery	"	662	15x100	30	450	1,050	1,500	..	P
Josiah Sylvester	"	664	15x100	30	450	1,050	1,500	..	P
James Daniels	" .... Rear	1	12x55	8	96	325	421	..	P

Occupant.	Owner.	Street or Lot No.	Size of Lot.	Rate per foot.	Value of Land.	Value of Buildings.	Total Value.	Occupant's Income.	Pub. Sch. P. Sep. Sch. S.
				$	$	$	$	$	
Edgar Tolley	John A. Nesbitt.... Rear	2	12x55	8	96	325	421	..	P
James Cochrance	" .... Rear	3	12x55	8	96	325	421	..	P
Michael O'Neil	" .... Rear	4	12x55	8	96	325	421	..	S
Norman Calder	" .... Rear	5	12x55	8	96	325	421	..	P
Vacant house	" .... Rear	6	12x55	8	96	425	421	..	P
"	" .... Rear	7	12x55	8	96	325	421	..	P
Thomas Kavanagh	" .... Rear	8	12x55	8	96	325	421	..	P
James McGuire	" .... Rear	9	12x55	8	96	325	421	..	S
George Drew	" .... Rear	10	12x55	8	96	325	421	..	P
George Hansom	George Harvey	664	17x155	38	646	2,050	2,696	..	P
Symon Magus Davis	"	666	17x155	38	646	2,050	2,696	..	P
John Gowan	"	668	17x155	38	646	2,050	2,696	..	P
George Harvey	"	674	36x155	38	1,368	1,700	3,068	..	P
Owen Lloyd	Mungo Nasmith	676	14.8x140	15	220	525	745	..	P
Richard Lyons	"	678	14.8x140	15	220	525	745	..	P
William Ryall	"	680	14.8x140	15	220	525	745	..	P
PARLIAMENT STREET—East Side, South End.									
Robert Robinson	Joseph R. Lee	93	17.7x101	40	700	800	1,500	..	P
Thomas Medcalf	"	95	17.7x101	40	700	800	1,500	..	P
Julia Wilson	"	97	20.11x101	40	840	660	1,500	..	P
John Humble	"	99	20.11x101	40	840	660	1,500	300	S
Samuel Murray	"	101	20.11x101	40	840	660	1,500	..	P
George Rogers	Elizabeth Rogers	103	20.11x101	40	840	850	1,690	..	P
Ebenezer Dyson	Ebenezer Dyson	105	76.9x101	40	3,070	450	3,520	..	P
John Trowbridge	John Trowbridge	107	28x60	30	840	400	1,240	..	P
James Morris	" .... Rear	..	28x45	10	280	150	430	..	P
John Law	Wm. C. Wilkinson	117	18.6x128	45	832	100	932	..	S
James W. Holding	" .... Rear	..	6.3x128 12.3x50	45 18	501	100	601	..	S
William C. Wilkinson	"	121	12.3x78 7.9x128	25 45	654	1,200	1,854	..	P
Edward Bennett	"	123	15x105	40	600	650	1,250	..	P
William T. Stuart	"	125	15x105	40	600	600	1,200	..	.
David Le Prair	"	127	15x105	40	600	600	1,200	..	P
George Pangburn	"	129	15x105	40	600	600	1,200	..	P
William Culligan	Ellen Ewing	131	21.5x105	40	860	375	1,235	..	P
Bernard Rantenberger	Mary Lamb	133	22.2x105	40	886	875	1,761	..	P
Anthony Allen	Ellen Robinson	135	21.8x105	40	866	375	1,241	..	P
Henry Smedley	"	137	21.8x105	40	866	375	1,241	..	P
Peter R. Irving	Peter R. Ewing	139	22x105	40	880	850	1,730	..	P
Robert Hope	Margaret Lindsay	141	21.10x105	40	873	375	1,248	..	P
Chas. W. Harris	"	143	27.4x105	40	1,093	325	1,418	..	P
Christina Graham	Elizabeth Dewdney	145	17.10x105	40	713	900	1,613	..	P
William Willcott	"	147	17.10x105	40	713	950	1,663	..	P
Josiah Smith	"	149	17.10x105	40	713	950	1,663	..	P
Chas. C. Smith	Chas. C. Smith	151	20x110	40	800	750	1,550	..	P
Alex. Bourdon	David C. Burke and Jos. A. Huntley	153	17x110	40	680	700	1,380	..	S
Chas. Dawzy	"	155	17x110	40	680	700	1,380	..	S
Matthew Boyle	"	157	17x110	40	680	700	1,380	..	P
Alice Lake	"	159	17x110	40	680	700	1,380	..	P
James Rankin	"	161	17x110	40	680	700	1,380	..	P
Vacant house	Samuel G. Thompson	163	15x63	30	450	700	1,150	..	P
"	"	165	15x63	30	450	750	1,200	..	P
Johannah Yarchow	"	167	15x63	30	450	750	1,200	..	P
LIMA PLACE—South Side.									
Lucinda Gardiner	Samuel G. Thompson.. Rear	5	45x23	4	180	300	480	..	P
Richard Charmley	" .... Rear	7	45x23	4	180	300	480	..	P
LIMA PLACE—North Side.									
Mary McKnight	Samuel G. Thompson.. Rear	6	60x21	4	240	325	565	..	P
Cyrille Richard	" .... Rear	8	60x21	4	240	325	565	..	S
Joseph White	" .... Rear	10	55x21	4	220	325	565	..	P
Robert Lookyer	" .... Rear	12	55x21	4	220	325	565	..	P
PARLIAMENT STREET—East Side (Continued.)									
Theodore Schmitdborn	Samuel G. Thompson	169	15x63	30	450	750	1,200	..	P
Matthew M. Gargan	"	171	15x63	30	450	750	1,200	..	S
Robert McKenna	"	173	15x63	30	450	750	1,200	..	P
Elizabeth Cherry	Thomas Thompson	175	53x94	40	2,120	525	2,645	350	S
John Pleasant	William Radcliffe	183	17x63	30	510	1,350	1,860	200	P
Chas. H. Beaves	"	185	17x63	30	510	1,350	1,860	300	P
Thos. L. Church and John Church	Thos. L. and John Church	187	14x100	40	560	500	1,060	..	P
William L. Smith	Wm. Church	189	14x100	40	560	500	1,060	..	P
Reuben Boland	John Church..... Rear	187 189	28x79	10	280	75	355	..	P
Barnet McGuffin	Julia A. Conlin	191	14.4x179	50	716	200	916	..	S
Alfred White	"	193	14.4x179	50	716	200	916	..	P
William Cook	"	195	14.4x179	50	716	200	916	..	P
James P. Phillips	"	197	14.4x179	50	716	200	916	200	P
John McGuire	John Rogers	199	23.6x192	50	1,175	750	1,925	..	P
Charlotte Little	"	201	23.6x192	50	1,175	750	1,925	..	S
Isaac Hewitt	Chas. Taylor	205	25x192	50	1,250	1,050	2,300	..	P
Gustave Mason	Thomas Hall	207	16.8x102	40	666	950	1,616	..	P
Vacant house	"	209	16.8x102	40	666	950	1,616	..	P
Charles J. Wilson	"	211	16.8x102	40	666	950	1,616	1,000	P

Occupant.	Owner.	Street or Lot No.	Size of Lot.	Rate per foot.	Value of Land.	Value of Buildings.	Total Value.	Occupant's Income.	Pub. Sch. P. Sep. Sch. S.
				$	$	$	$	$	
Ann Duffus	Elizabeth Brown	213	25x100	40	1,000	400	1,400	..	P
Julia A. Conlin	Julia A. Conlin	217	25x100	40	1,000	600	1,600	..	P
John Mathers	Thomas Hall	219	13.5x68	33	445	750	1,195	200	P
Henry Chisholm	"	221	13.5x68	33	445	750	1,195	..	P
Thomas Hall	"	223	23.2x68	40	927	2,100	3,027	1,000	P
Robert Curran	Jas. S. Boddy and John H. Curran	225	13.3x100	47	623	775	699	100	P
Temperance Hall	"	225	....	..	..	..	699	..	P
John Anderson	"	227	13.3x100	45	596	775	1,371	150	P
Heremen McLaughlin	"	229	13.3x100	45	596	775	1,371	100	P
Ellen Ingram	"	231	13.3x100	45	596	775	1,371	..	P
Thomas Coulter	"	..	25.6x168	48	1,224	765	1,989	300	P
William Armstrong	"	237	25x168	48	1,200	125	1,325	100	P
Nicholas Melady	Nicholas Melady	239	17.4x116	40	693	650	1,343	..	S
Mary Creighton	"	241	17.4x116	40	693	650	1,343	..	P
Mary Quinn	"	243	17.4x116	40	693	600	1,293	..	P
Ann Ryan	" .... Rear	10	17.4x52	10	173	500	673	..	S
Benjamin Tyrrell	" .... Rear	12	17.4x52	10	173	500	673	..	P
John B. Leonard	" .... Rear	14	17.4x52	10	173	500	673	..	S
Vacant house	Robert J. Fleming	..	52.6x168	50	2,625	50	2,675	..	P
Eli B. Shaver	Eli B. Shaver	251	52x168	50	2'600	450	1,050	..	P
Robert Birney	John C. Swait	257	24.6x168	50	1,225	250	1,475	..	P
Alfred J. Smith	"	259	27.6x94	40	1,100	150	1,250	..	P
William Edwards	" .... Rear	257	27.6x94	10	275	425	700	..	P
Vacant house	John Beard	261	13.6x166	50	675	150	825	..	P
Edmund H. Turner	"	263	13.6x166	50	675	150	825	..	P
William J. Bull	"	265	24x120	42	1,008	150	1,158	..	P
Stephen Wright	" ....Rear	..	24x46	8	192	220	412	..	P
Robert Wilson	Robert Wilson	267	29.2x63	28	816	800	1,616	300	P
Harriet Bisset	"	271	24.3x63	33	800	475	1,275	..	P
Arthur Tucker	Robt. J. Fleming	273	14x53	33	462	500	962	..	P
George Brown	"	275	14x53	28	392	500	892	..	P
John Verner	"	281	48x51	28	1,344	200	1,544	..	P
"	John Verner	283	26x106	40	1,040	800	1,840	600	P
Daniel D. P. Cahill	Robert J. Fleming	285	21x106	40	840	450	1,290	..	S
Vincent Cozens	"	287	11.8x106	40	466	500	966	300	P
Alexander Cumming	"	289	11.8x106	40	466	500	966	350	P
James C. Hoar	"	291	11.8x106	40	466	500	966	300	P
John Jennings	" .... Rear	10	20x60	10	200	300	500	..	P
Thomas Price	" .... Rear	12	20x60	10	200	300	500	..	P
John Hutton	" .... Rear	14	20x60	10	200	300	500	..	P
Lawrence Courtin	" .... Rear	16	20x60	10	200	300	500	..	S
Unfinished house	John Verner	..	13x83	12	156	300	456	..	P
"	"	..	13x83	12	156	300	456	..	P
"	"	..	13x83	12	156	300	456	..	P
"	"	..	13x83	12	156	300	456	..	P
"	John McAree	..	13x83	12	156	300	456	..	P
"	"	..	13x83	12	156	300	456	..	P
"	"	..	13x83	12	156	300	456	..	P
"	"	..	13x83	12	156	300	456	..	P
Vacant house	John Verner	297	52x83	38	1,976	700	2,676	..	P
"	John McAree	299	52x83	38	1,976	700	2,676	..	P
Boys' Home (Branch)	George Reid, sr	..	52.6x166	50	2,625	1,400	4,025	..	P
William Meal	"	311	52.6x166	50	2,625	1,900	4,525	..	P
Charles H. Couen	"	315	51x78	50	2,550	1,100	3,650	400	P
Thomas Riley	Mary J. Orford	317	23.9x80	50	1,186	825	2,011	200	P
Louis Leveques	William Orford	319	14x80	40	560	350	910	..	S
Sam Lee	Mary F. Orford	321	13x100	42	546	30	576	..	P
Robert J Fleming	"	325	42x100	42	1,764	2,500	4,264	..	P
Frederick Ball	"	327	23x109	43	989	850	1,839	..	P
John Lush	"	329	26.6x109	43	1,139	850	1,989	100	P
Vacant house	"	333	33.6x109	45	1,507	800	2,307	..	P
ORFORD AVENUE—South Side, West End.									
Thomas McKenna	Mary F. Orford	1	20.4x83	26	528	800	1,328	..	S
William T. Purviss	"	3	20.4x83	26	528	800	1,328	..	P
Henry Balsam	Henry Balsam	5	18x83	26	468	875	1,343	..	P
William H. Croft	William H. Croft	7	15.5x83	26	401	775	1,176	..	P
Murdock McDonald	Louisa Forbes	9	15.5x83	26	401	775	1,176	..	P
William J. Smith	William J. Smyth	11	15.5x83	26	401	775	1,176	..	P
John H. Curran	John H. Curran	13	15.5x83	26	401	775	1,176	..	P
Arthur W. Mack	William Coulter	15	15.5x83	26	401	775	1,176	..	P
Anna Nelson	Anna Nelson	17	15.5x83	26	401	775	1,176	..	P
Elizabeth McTaggart	Elizabeth McTaggart	19	15.3x83	26	396	775	1,171	..	P
Archibald Struthers	Ellen Russell	21	15.3x83	26	396	775	1,171	..	P
Thomas Hutchinson	David Just	23	15.3x83	26	396	775	1,171	..	P
Joshua McKim	"	25	15.3x83	26	396	775	1,171	..	P
William Quinnell	"	27	15.3x83	26	396	775	1,171	..	P
Frederick Giles	Frederick Giles	29	15.3x83	26	396	775	1,171	..	P
Frank Jackman	Frank Jackman	31	15.3x83	26	396	775	1,171	..	P
Jacob Pearson	Jacob Pearson	33	15.3x83	26	396	775	1,171	..	P
Phœbe Gamble	Richard Wallace	35	15x72	26	390	750	1,140	..	P
William N. Geare	"	37	15x72	26	390	750	1,140	..	P
OXFORD AVENUE—North Side.									
David Just	David Just	2	16x82	26	390	775	1,165	..	P
Debora Watson	"	4	15x82	26	390	775	1,165	..	P
Michael E. Hynes	Elizabeth Farquarson	6	15x82	26	390	775	1,165	..	S
William W. Fox	William W. Fox	8	15x82	26	390	775	1,165	..	P
Charles F. Sharpe	Annie Sharpe	10	15x82	26	390	775	1,165	..	P
Robert Dixon	Robert Dixon	12	15x82	26	390	775	1,165	..	P

Occupant.	Owner.	Street or Lot No.	Size of Lot	Rate per foot.	Value of Land.	Value of Buildings.	Total Value.	Occupant's Income.	Pub. Sch. P. Sep. Sch. S.
				$	$	$	$	$	
George Lees	Mrs. Charles Radcliffe	14	15x82	26	390	775	1,165	..	P
Edward Boyce	Edward Boyce	16	15x82	26	390	775	1,165	..	P
George Wainwright	George Wainwright	18	15x82	26	390	775	1,165	..	P
Mary J. Kerr	"	20	15x82	26	390	775	1,165	..	P
PARLIAMENT STREET—East Side (Continued).									
William J. McCann	Robert J. Fleming	335	15.6x83	45	697	1,000	1,697	500	P
George Hicock	"	337	13x83	40	520	900	1,420	700	P
John A. Fisher	"	339	13x83	40	520	900	1,420	200	P
William Moulder	"	341	13x83	40	520	900	1,420	..	P
Ellen Moulder	At	341	....	..	..	..	..	400	P
Abel R. Hosier	Robert J. Fleming	343	13x83	40	520	900	1,420	500	P
James Slade	"	345	13x83	40	520	900	1,420	200	P
Alonzo M. Wright	"	347	15.6x83	40	620	1,025	1,645	800	P
Parliament Street Meth. Church	Trustees of Parliament Street Methodist Church	..	92x94.4	50	4,600	9,000	13,600	exm't	..
John R. Barron	John R. Barron	357	39.8x85	5	1,983	.800	2,783	1,000	P
Sarah Ferguson	Sarah Ferguson	363	41x140	50	2,050	300	2,350	..	P
Jemes Newton	Edward Galley	365	15x94.4	45	675	1,500	2,175	150	P
Vacant shop	"	367	15x94.4	45	675	1,500	2,175	..	P
William Snell	"	369	14x94	45	630	1,400	2,030	400	P
Richard Knowles	"	371	20x94	50	1,000	2,000	3,000	..	P
Edward Galley	"	375	47x87.6	45	2,115	2,000	4,115	1,160	P
Ephriam B. Shannon	Joseph Stinson	377	41x120	50	2,050	300	2,350	200	P
Vacant land	William Anderson	..	82x120	50	4,100	..	4,100	..	P
Margaret McFarland	Arthur E. Bell	391	15.8x100	46	721	1,300	2,021	500	P
John Walker	Emma Bell	393	15.8x100	46	721	1,300	2,021	250	P
Mary Gallow	"	395	15.8x100	46	721	1,300	2,021	..	P
Henry Radcliffe	Clara Bell	397	15.8x100	46	721	1,300	2,021	600	P
Augustus G. Marmion	Charles H. Bell	399	15.8x100	50	783	1,800	2,583	400	P
Joseph Stinson	David Walker	..	24.6x120	55	1,347	2,300	3,647	1,000	P
Mary Walls	Jacob Singer	403	18.2x120	50	908	900	1,808	..	P
Samuel Mitchell	"	405	18.2x120	50	908	900	1,808	..	P
Vacant house	"	407	18.2x120	50	908	900	1,808	1,000	P
William Brodie	"	409	18.2x120	50	908	900	1,808	..	P
James Bray	"	411	18.2x120	50	908	900	1,808	1,000	P
Vacant house	"	413	34.6x120	50	1,725	400	2,125	..	P
"	"	415	34.6x120	50	1,725	400	2,125	..	P
Emma Burrowes	Margaret Anderson	419	20x120	50	1,000	600	1,600	..	P
Valeria R. Langrill	Veleria Langrill	421	20x120	50	1,000	600	1,600	..	P
Frederick Vase	"	423	11.2x120	50	558	100	658	150	P
George R. Cattle	John Blevins	425	25x139	55	1,375	375	1,750	..	P
Robert Coulter	"	427	25x139	55	1,375	375	1,750	..	P
Thos. McCarthy	"	429	29x139	55	1,595	425	2,020	..	P
Adam Reddock	John Barron	433	16x139	55	880	1,250	2,130	100	P
Robert S. Gibson	"	435	16x139	55	880	1,250	2,130	150	P
John W. Wallace	"	437	16x139	55	880	1,250	2,130	200	P
William J. Fullerton	"	439	16x139	55	880	1,250	2,130	200	P
John A. Carveth	"	441	16x139	55	880	1,250	2,130	500	P
Simeon Avison and Theodore Avison	"	443	20x139	60	1,200	1,500	2,700	600	P
St. Augustin Epis. Church	Trustees of Church	..	75x109	55	4,125	10,000	14,125	exm't	..
Richard Grigg	Samuel S. Mutton	451	14.6x109	52	754	1,500	2,254	200	P
William H. Maybee	"	453	14.6x109	52	754	1,500	2,254	..	P
Ellen and Lizzie Brown	"	455	14.6x109	52	754	1,500	2,254	150	P
Emily Gardhouse	"	457	14.6x109	52	754	1,500	2,254	150	P
Joseph Williamson	"	459	14.6x109	52	754	1,500	2,254	200	P
John Atkinson	"	461	14.6x109	52	754	1,500	2,254	400	P
Vacant land	George McKibbon and Wm. Reid	..	87x109	52	4,524	..	4,524	..	P
"	James Proctor	..	100x109.6	52	5,200	..	5,200	..	P
Richard Stone	Richard Stone	..	25x109.6	52	1,300	2,100	3,400	200	P
Vacant store	George Clark	..	19x109.6	52	988	3,600	4,588	..	P
Chas. H. Couen	"	..	19x109.6	60	1,140	3,750	4,890	600	P
Vacant hotel	Philip Conlin	..	28.9x150	65	1,868	1,500	3,368	..	S
Vacant land	"	..	26.2x150	60	1,570	..	1,570	..	S
George Inwood	George Inwood	499	26.1x150	60	1,565	800	2,365	..	P
Chas. Meech	James Kirkland	501	20.6x150	60	1,230	575	1,805	100	P
Bridget Bolan	Bridget Bolam	503	25.3x150	60	1,515	325	1,840	100	S
Mary Sullivan	Mary Sullivan	505	26.6x150	60	1,590	325	1,915	300	S
Thomas G. Ryves	Bridget Bolam	507	26.6x150	60	1,590	275	1,865	..	P
Thomas Clement	"	509	26.6x150	60	1,590	275	1,865	..	P
Walter Inwood	Mary J. Gibson	513 / 515	26.6x150	60	1,590	300	1,890	150	P
John Stewart	David Benson	517	25.6x150	60	1,530	275	1,805	..	P
Robert O. Montgomery	Estate of the late Catherine Monaghan	519	20.4x150	60	1,220	1,000	2,220	..	P
Lambert Fabian	"	521	20.5x150	60	1,230	1,000	2,230	..	P
John Hamilton	"	523	20.9x150	60	1,245	1,000	2,245	..	P
Chas. Linholme	James C. Hamilton	525	20.8x150	60	1,240	1,000	2,240	..	P
Jane W. Howard	Jane W. Howard	527	21x150	60	1,250	1,000	2,260	..	P
Margaret Clarke	James C. Hamilton	529	25x150	60	1,500	1,000	2,500	..	P
Edward F. Coxwell	John Ayre	531	16.4x150	60	980	1,750	2,730	100	P
Catherine Shields	"	533	12.4x150	60	740	1,300	2,040	200	P
Richard & Harry Gains	"	535	14.4x120	60	660	1,500	2,160	200	P
John Ayre	"	537	40x150	65	2,600	8,000	10,600	2,000	P
Joseph G. Gibson	Joseph G. Gibson	541	45x72.8 / 30x130	55 / 50	3,975	2,800	6,775	1,500	P
John Sullivan	John Sullivan	547	64.8x130	45	2,910	325	3,235	..	S
Elizabeth Gibson	Thomas and Arthur Bryce	549	21x130	45	945	1,000	1,945	..	P
Sophia Preston	"	551	21x130	45	945	1,000	1,945	..	P
Reuben J. Smith	"	553	21x130	40	945	1,000	1,945	..	P

Occupant.	Owner.	Street or Lot No.	Size of Lot.	Rate per foot.	Value of Land.	Value of Buildings.	Total Value.	Occupant's Income.	Pub. Sch. P. Sep. Sch. S.
				$	$	$	$	$	
Vacant house	Thomas and Arthur Bryce	555	21x130	45	945	1,000	1,945	..	P
Hory E. Stephenson	"	557	21x130	45	945	1 000	1,945	..	P
Christina Wilson	Christina Wilson	559	20.6x130	45	922	1,000	1,922	..	P
Robert Flaws	Maggie M. McKenzie	561	20.6x130	45	922	1,000	1,922	..	P
Henry Lumbers	William Hornshaw	563	20.6x130	45	922	1,000	1,922	..	P
Vacant lot	Hugh Sullivan	..	94.6x122.6	45	4,252	..	4,252	..	S
"	"	..	69.6x92.6	45	3,127	..	3,127	..	S
"	Mary Hull	..	30x84	40	1,200	..	1,200	..	P
Henry M. Stephenson	Henry M. Stevenson	587	16x150	45	720	250	970	..	P
William Lane	"	589	16x150	45	720	250	970	..	P
Edward Chandler	Edward Chandler	591	29x150	45	1,305	650	977	300	P
Leonard Plumb	"	591	..	..	..	..	978	100	P
Robert Bradford	Robert Bradford	595	29x150	45	1,305	1,300	2,605	..	P
Amelia Bellsmith	Margaret McKee	597	14x150	45	630	725	1,355	..	P
Walter Sparks	"	599	14x150	45	630	725	1,355	..	P
Margaret McKee	"	601	30x150	45	1,350	700	2,050	..	P
Elizabeth Legge	Elizabeth Legge	603	29x150	45	1,305	550	1,855	200	P
John Lewis	Thomas Mishaw	605	18x90	40	720	650	1,370	100	P
William J. Thomas	"	607	20x90	40	800	900	1,700	100	P
Walter Walker	"	609	21x90	40	840	900	1,740	150	P
Vacant land	Trustees St. James Cemetery	..	178x141	43	7,654	..	7,654	..	P
St. James' Cemetery	"	..	70 acres	3,000	210,000	10,750	220,750	exm't	..
Christopher Gray	"	..	....	..	..	..	..	400	P
POWER STREET—West Side, South End.									
John Moore	George Patterson	8	28x90	24	672	300	972	..	P
Anthony Thomas	"	10	28x90	24	672	300	972	..	S
Ellen Cummings	Andrew Murphy	12	17.6x59	17	297	350	647	..	P
Thomas Richards	"	14	17.6x59	17	297	350	647	..	P
Thomas Loach	" Rear	..	35x40	7	245	175	420	..	P
William E. Shepherd	Chas. Callaghan	16	17.6x90	24	420	330	750	..	P
John Nevins	"	18	17.6x90	24	420	330	750	..	S
James Oldfield	Fred. and Albert S. Wilkins	20	17.4x90	24	416	650	1,066	..	P
George Crysler	"	22	17.4x90	24	416	650	1,066	..	P
Hercules Temple	"	24	17.4x80	25	416	650	1,066	..	S
John Currie	"	26	17.4x90	24	416	650	1,066	..	P
Catherine Downs	"	28	17.4x90	24	416	650	1,066	..	S
John Ablitt	"	30	17.4x90	24	416	650	1,066	..	P
John Flangan	Estate of late H. Wilkinson	32	18.9x70	23	428	300	728	..	S
Daniel Foley	"	34	18.9x70	23	428	300	728	..	S
Elizabeth Bowron	Elizabeth Bowron	42	68x104	25	1,700	550	2,250	..	P
James Dowling	Michael Ryan	44	16.9x104	25	416	300	716	..	S
John Ryan	"	46	16.9x104	25	416	300	716	..	S
Edward Thomas	Peter R. Ewing	48	25x104	25	625	175	800	..	S
William Harrison	Ellen Robinson	52	26.9x104	25	666	375	1,041	..	P
John Morgan	Julia A. Conlin	54	26.4x104	25	666	375	1,041	..	S
James Pearce	"	58	33.6x104	25	838	300	1,138	..	P
William Collis	Ellen Robinson	60	21.8x104	25	541	300	841	..	P
Thomas McDonnell	Wm. Galvin	64	26.3x52	16	420	275	695	..	S
William Galvin	"	66	26.3x52	16	420	275	695	..	S
Mary McCarthy	" Rear	..	52.6x52	10	525	225	750	..	S
John Maher	John Maher	68	25.8x98	24	616	500	1,116	..	S
William J. Jeffries	William J. Jeffries	70	26.9x98	24	642	500	1,142	..	P
Robert Galloway	Annie Marshall	72	27x98	24	648	500	1,148	..	P
Matilda McAuley	Matilda McAuley	76	27x98	24	648	500	1,148	..	S
Emma Howard	Emma Howard	78	25.9x104	25	643	500	1,143	..	P
George Brennand	Thomas Brennand	82	25.9x104	25	643	500	1,143	..	P
Thomas Brennand	"	..	....	..	..	100	100	300	P
Vacant house	Samuel G. Thompson	84	17.8x63.4	20	354	700	1,054	..	P
Maria Jordon	"	86	17.8x63.4	20	354	700	1,054	..	S
Vacant house	"	88	17.8x63.4	20	354	700	1,054	..	P
John Kerney	Jane Lysaght	90	25.6x104	25	637	100	737	..	S
James Harding	"	92	25.6x104	25	637	75	712	..	S
POWER STREET—East Side, South End.									
John Hefferon	Ellen Robinson	9	40x50	15	600	300	900	..	S
Mark McGuinn	"	11	38x50	15	570	300	870	..	S
Thomas Slight	Christina Farley	15	37x50	15	555	300	855	..	P
William J. Keats	"	19	15x50	15	225	200	425	..	P
House of Providence	Episcopal Corporation of the R. C. Church	..	189.9x120 440x411	27 70	35,903	90,000	125,903	xm't	..
St. Paul's Church	"	..	88x411 52x311	70 55	9,020	2,000	11,020	exm't	..
Rev. Timothy O'Mahoney	"	..	52x100	25	1,300	5,500	4,800	..	S
Unfinished Church	"	..	116.6x411	175	20,387	75,0 0	95,387	exm't	..
St. Paul's Separate School	Trustees of Separate School	..	....	..	..	23,000	23,000	emx't	..
TREFANN STREET—West Side, South End.									
Frederick Rommel	George Walker	2	27x24	6	162	213	375	..	P
John Duffy	Eliza Haill	4	13.8x90	17	232	450	682	..	S
Vacant house	"	6	13.8x90	17	232	450	682	..	P
Edgar Bass	"	8	13.8x90	17	232	450	682	..	P
Thomas Ferry	"	10	13.8x90	17	232	450	682	..	P
Martin Dunn	"	12	13.8x90	17	232	450	682	..	S
Angeline Shea	Angeline Shea	14	22x90	17	374	425	799	..	S
TREFANN STREET—East Side, South End.									
Vacant house	Silas James	1	17.6x40	9	157	400	557	..	P
"	"	3	17.6x40	9	157	400	557	..	P

Occupant.	Owner	Street or Lot No.	Size of Lot.	Rate per foot.	Value of Land.	Value of Buildings.	Total Value.	Occupant's Income.	Pub. Sch. P. Sep. Sch. S.
				$	$	$	$	$	
Chas. Radcliffe	Charles Radcliffe	5	25x70	15	375	475	850	..	S
John McGrady	John McGrady	7	20.6x70	15	307	450	757	..	S
Joseph Henderson	Jane Lawless	9	14.6x70	15	217	360	577	..	S
Vacant house	"	11	14.6x70	15	217	360	577	..	S
Frank Girard	Amabel Parent	13	25x70	15	375	475	850	..	S
John Lawless	John Lawless	15	25x44	10	250	1,025	1,275	..	S
James Murphy	" .... Rear	..	25x26	5	125	200	325	..	S
George Gordon	Amable Parent	17	25x45	10	250	350	600	..	P
James Judge	" .... Rear	17	25x25	5	125	335	460	..	S
Charles Goudie	"	19	12.6x70	15	187	350	537	..	P
Robert McLaren	"	21	12.6x70	15	187	350	537	..	S
Joseph Brown	Edmund Taylor	23	12.6x70	15	187	350	537	..	P
Alexander Michael	"	25	12.6x70	15	187	350	537	..	P
Edward Pike	" .... Rear	..	15.6x35	5	78	320	398	..	P
Walter Bulstrode	Henry Boston .... Rear	..	15.6x35	5	78	320	398	..	P
ROBERT PLACE—North Side, East end, off Trefann Street.									
Richard Whitehead	Richard Whitehead	2	30.8x69	15	460	350	810	..	P
John Clark	John Clark	4	16.3x69	15	243	425	668	..	P
Vacant house	Herbert H. Williams	6	16.3x69	15	243	425	668	..	P
Frank Emilo	"	8	16x69	15	240	350	590	..	P
Charles Steele	"	10	15x69	15	225	350	575	..	P
ROBERT PLACE—South Side.									
Mary Harding	Mary Harding	1	30x70	15	450	430	880	..	S
Vacant house	James Eaton	3	15x70	15	225	325	550	..	P
Benjamin Brown	"	5	15x70	15	225	325	550	..	S
William J. Baxter	William J. Baxter	7	30x70	15	450	400	850	..	P
REGENT STREET—West Side, South End.									
William Grongrass	Samuel Harris	2	21x55	14	294	350	644	..	P
George Whittaker	"	4	25x55	14	350	340	690	..	S
Lizzie Wilks	"	6	25x55	14	350	340	690	..	P
Patrick O'Leary	"	8	25x55	14	350	340	690	..	S
Matthew Alexander	"	10	25x55	14	350	340	690	..	P
John Yuill	"	12	11.6x55	14	161	400	561	..	P
Thomas Shields	"	14	11.6x55	14	161	400	561	..	S
REGENT AVENUE—North Side.									
Thomas Morgan	Charles McBride	2	14x52	12	168	550	718	..	P
John Leitch	"	4	14x52	12	168	550	718	..	P
William West	"	6	14x52	12	168	550	718	..	P
William Hagley	"	8	14x52	12	168	550	718	..	P
George Macdonald	"	10	14x52	12	168	550	718	..	P
Vacant house	"	12	14x52	12	168	550	718	..	P
"	"	14	14x52	12	168	550	718	..	P
Frederick Mowat	"	16	14x52	12	168	550	718	..	P
REGENT STREET—West Side (Continued).									
William H. Smith	Charles McBride	16	13x61	14	182	600	782	..	P
Alfred Pittis	"	18	13x61	14	182	600	782	..	P
Innes Sinclair	"	20	13x61	14	182	600	782	..	P
William T. Wilson	"	22	13x61	14	182	600	782	..	S
George Williams	Henry J. Ashfield	24	17.4x100	20	346	800	1,146	..	P
Edward Franklin	"	26	17.4x100	20	346	800	1,146	..	P
Henry J. Ashfield	"	28	17.4x100	20	346	800	1,146	..	P
Samuel Pearsall	" .... Rear	..	26x65	5	130	150	280	..	P
Eliza Nelson	" .... Rear	..	26x65	5	130	150	280	..	P
William Baskerville	Mary J. Lennox	30	26x165	25	650	175	825	..	S
Patrick R. Cox	"	32	26x165	25	650	250	900	..	S
George Gerrie	George Gerrie	..	26x82.6	16	416	100	516	400	P
Eliza Stone	"	44	26x82.6	16	416	200	616	..	P
Vacant lot	George Brown	..	52x165	25	1,300	..	1,300	..	P
John T. Brown	John T. Brown	52	53x165	25	1,325	150	1,475	..	P
Vacant house	Clara Cheeseboro	56	13x100	20	260	375	635	..	P
"	"	58	13x100	20	260	375	635	..	P
"	"	60	13x100	20	260	375	635	..	P
"	"	62	13x100	20	260	375	635	..	P
John McLennan	" .... Rear	..	26x65	5	130	140	270	..	S
Vacant house	" .... Rear	..	26x65	5	130	350	480	..	P
Vacant lot	William H. Gibbs, sr	..	92x107	20	1,840	..	1,840	..	..
REGENT STREET—East Side, South End.									
Vacant lot	Elizabeth Swait	..	23x54	14	322	..	322	..	P
Joseph Thompson	Levi Washington	7	24x109	20	480	400	880	..	P
James Duggan	"	9	13.4x109	20	266	650	910	..	S
John Ramsay	"	11	13.4x109	20	266	650	910	..	P
Edward E. Knox	"	13	13.4x109	20	266	650	910	..	P
Elizabeth Moody	"	15	26x109	20	520	425	945	..	P
John Briscoll	Thomas B. Smith	19	26x165	25	650	220	870	..	S
Thomas B. Smith	" .... Rear	..	26x165	25	655	150	800	..	P
Vacant house	Robert J. Fleming	..	52x165	25	1,300	30	1,330	..	P
Robert Cree	Maggie Patrick	33	34.6x165	25	862	50	912	..	P
Maggie Patrick	"	35	17.6x165	25	437	150	587	..	P
Patrick Condland	Matilda Purcell	41	52x80	15	780	75	855	..	S
Flora Davidson	George Reid, sr	47	23.6x165	25	587	300	887	..	P

Occupant.	Owner.	Street or Lot No.	Size of Lot.	Rate per foot.	Value of Land.	Value of Buildings	Total Value.	Occupant's Income.	Pub. Sch. P. Sep. Sch. S
				$	$	$	$	$	
William Curran	George Reid, sr	49	29x165	25	725	400	1,125	..	P
Vacant house	James Melrick	..	63x165	25	1,575	..	1,575	..	P
Annie Bailey	"	59	22x165	25	550	225	775	..	P
Edward Davies	"	61	33x165	25	825	225	1,050	..	P
John Hayes	John Hayes	63	14x60	14	196	700	896	..	S
Jacob Young	Thomas Bryce	65	14x60	14	196	700	896	..	S
William McBryen	"	67	14x60	14	196	700	896	..	P
Vacant house	"	69	14x60	14	196	700	896	..	P
"	"	71	14x60	14	196	700	896	..	P
Thomas Reiley	"	73	14x60	14	196	700	896	..	P
Chas. Woodley	"	75	14x60	14	196	700	896	..	P
George Fleming	"	77	14x60	14	196	700	896	..	P
George Wylie	"	79	14x60	14	196	700	896	..	P
Herbert Allcock	"	81	14x60	14	196	700	896	..	S
Charles Coatsworth	"	83	14x60	14	196	700	896	..	P
William Davidson	"	85	14x60	14	196	700	896	..	P
John McCann	"	87	14x60	14	196	700	896	..	S
Mary Walker	"	89	14x60	14	196	700	896	..	P
DEAN STREET—West Side, South End.									
Alfred Morris	Richard Wallace	2	13.7x81	18	243	650	893	..	P
Joseph F. Ireland	"	4	13.7x81	18	243	650	893	..	P
Thomas Cooper	"	6	13.7x81	18	243	650	893	..	P
Robert J. Franklin	"	8	13.7x81	18	243	650	893	..	P
Frank Balduc	"	10	13.7x81	18	243	650	893	..	S
Chas. J. Simson	"	12	13.7x81	18	243	650	893	..	P
John Pringle	"	14	13.7x81	18	243	650	893	..	P
Vacant house	"	16	16x90	18	288	1,300	1,588	..	P
DEAN STREET—East Side, South End.									
William Pickard	Walter McDonald	1	13.7x105	20	270	575	845	..	P
Robert Snell	"	3	13.7x105	20	270	575	845	..	P
Isaac Cotterill	"	5	13.7x105	20	270	575	845	..	P
Frederick Wilkinson	"	7	13.7x105	20	270	575	845	P	P
John Murphy	"	9	13.7x105	20	270	575	845	.	S
Alfred H. Moore	"	11	13.7x105	20	270	575	845	..	P
James Keating	"	13	13.7x105	20	270	575	845	..	S
Vacant house	Wm. T. McCrimmon	15	15.6x90	18	279	1,250	1,529	..	P
"	"	17	15.6x90	18	279	1,250	1,529	..	P
BLAIR AVENUE—West Side, South End.									
Vacant lot	George Reid, sr	..	60x90	16	960	..	960	..	P
John Coffey	"	70	20x90	16	320	450	770	..	S
Walter Upton	"	72	21x90	16	340	500	840	..	S
Charles Murray	"	74	21x90	16	340	500	840	..	S
BLAIR AVENUE—East Side, South End.									
William Coulter	Anthony Bellmore	53	17x59	14	238	550	788	..	P
Thomas Cosgrove	"	55	17.6x59	14	245	550	795	..	S
Thomas Quinn	"	57	17.6x59	14	245	550	795	..	S
Richard Hynes	George Reid, sr	59	15x59	14	210	550	760	..	P
William Gibson	"	61	15x59	14	210	550	760	..	P
John Donohue	"	63	15x59	14	210	550	760	..	S
Vacant house	"	65	15x59	14	210	550	760	..	P
George Mason	"	67	15x59	14	210	550	760	..	P
Alfred Ryans	"	69	15x59	14	210	550	760	..	P
Vacant house	"	71	15x59	14	210	550	760	..	P
John McManus	"	73	15x59	14	210	550	760	..	S
METCALF STREET—West Side, South End.									
Maurie Devane	John C. Swait	6	16x136	35	560	1,000	1,560	..	S
William Selby	"	8	16x136	35	560	1,000	1,560	..	P
Noble G. Carnegie	"	10	16x136	35	560	1,000	1,560	..	P
David Martin	"	12	16x136	35	560	1,000	1,560	..	P
Vacant house	"	14	16x136	35	560	1,000	1,560	..	P
John Parker	"	16	16x136	35	560	1,000	1,560	..	P
Vacant house	"	18	16x136	35	560	1,000	1,560	..	P
Anne Bethune	Robert H. Abraham	20	16.7x120	35	578	1,000	1,578	..	P
Lemuel F. Tewaley	"	22	16.7x120	35	578	1,000	1,578	..	P
Jessie Turbayne	"	24	16.7x120	35	578	1,000	1,578	..	P
Jennie Hamilton	Thomas Mounce	26	16.7x120	35	570	1,000	1,578	..	P
Vacant house	"	28	16.7x120	35	570	1,000	1,578	..	P
William P. Grundy	"	30	16.7x120	35	570	1,000	1,578	..	P
Thomas Mounce	"	32	16.7x120	35	570	1,000	1,578	..	P
John M. Griffith	John M. Griffith	36	43x120	35	1,505	1,250	2,755	..	P
James Ewart	James Ewart	38	18x120	35	630	1,125	1,755	..	P
John Murray	Charles D. Daniels	40	18x120	35	630	1,125	1,755	..	P
John Trowell	John Trowell	42	18x120	35	630	1,125	1,755	..	P
William R. Hughes	William R. Hughes	46	52x181.6	36	1,877	1,200	3,077	..	P
Chas. Fuller	Charles Fuller	50	62x181.6	36	2,232	1,725	3,957	..	P
Mary Keele	Charles McCaffrey	54	21.6x181.6	36	774	900	1,674	..	P
George Kavanagh	"	56	21.6x181.6	36	774	900	1,674	..	S
John Noble	"	58	27.6x60	23	632	350	982	..	P
Thomas Salisbury	"	60	27.6x60	23	632	350	982	..	P
Charles Laverty	"	62	49.6x60	23	2,138	350	1,488	..	P

Occupant.	Owner	Street or Lot No.	Size of Lot.	Rate per foot.	Value of Land.	Value of Buildings.	Total Value.	Occupant's Income.	Pub. Sch. P. Sep. Sch. S
				$	$	$	$	$	
METCALF STREET—EAST SIDE, SOUTH END.									
Andrew C. Steele	Thomas Bryce	1	18x58	23	414	1,500	1,914	..	P
Harry H. Bennett	"	3	18x58	23	414	1,400	1,814	..	P
Vacant house	"	5	18x58	23	414	1,400	1,814	..	P
"	"	7	18x58	23	414	1,400	1,814	..	P
George Gardner	George Gardner	9	18x58	23	414	1,400	1,814	..	P
Vacant house	Thomas Bryce	11	18x58	23	414	1,400	1,814	..	P
"	"	13	18x58	23	414	1,400	1,814	..	P
"	"	15	18x58	23	414	1,400	1,814	..	P
Roland Benson	Ellen J. Benson	17	16x120	25	400	900	1,300	..	P
Letitia Yeomans	Letitia Yeoman	19	16x120	25	400	900	1,300	..	P
Jas. and Fred Anderson	James Anderson	21	16x120	25	400	900	1,300	..	P
Kate Neale	Mary Carlyle	23	16x120	25	400	900	1,300	..	P
George Steward	George Steward	25	16x120	25	400	900	1,300	..	P
James Hogg	James L. Morrison	27	16.6x80	24	396	900	1,296	..	P
Edmund and George H. Preston	"	29	16.6x80	24	396	900	1,296	..	P
Alexander Drake	"	31	16.6x80	24	396	900	1,296	..	P
Samuel A. May	"	33	16.6x80	24	396	900	1,296	..	P
Rev. Robert D. McKay	Rev. Robert D. McKay	39	18x90	25	450	1,250	1,700	..	P
Vacant house	David and David J. Carlyle	41	16x90	25	400	1,000	1,400	..	P
"	"	43	16x90	25	400	1,000	1,400	..	P
Chas. B. Lowe	"	45	16x90	25	400	1,000	1,400	..	P
Vacant house	"	47	16x90	25	400	1,000	1,400	..	P
"	"	49	16x90	25	400	1,000	1,400	..	P
"	"	51	18x90	25	450	1,250	1,700	..	P
Frederick Zachan	Frederick Zachan	67	27x140	38	1,026	2,500	3,526	..	P
John Lumbers	John Lumbers	69	76x140	38	2,888	3,100	5,988	..	P
Vacant lot	"	..	44x104	34	1,496	..	1,496	..	P
Ephraim E. Sterr	"	81	19.6x104	34	646	1,100	1,746	..	P
Robert B. Rice	"	83	19.6x104	34	646	1,100	1,746	..	P
Chas. Stevens	"	85	19.6x104	34	646	1,100	1,746	..	P
Robert B. Harcourt	"	87	19.6x104	34	646	1,100	1,746	..	P
GIFFORD STREET—WEST SIDE, SOUTH END.									
Wm. T. Addison	William T. Addison	2	22x47	17	374	1,025	1,399	..	P
George Creighton	William H. Gibbs, sr.	4	23x47	17	391	1,000	1,391	..	P
Joseph Metcalfe	"	6	23x47	17	391	1,000	1,391	..	P
John W. Lewis	"	8	23.6x47	17	400	1,000	1,400	..	P
Wm. Hutchinson	"	10	20.6x47	17	347	800	1,147	..	P
Thomas Brick	Thomas Brick	28	18.6x70	25	462	950	1,412	..	P
Vacant house	"	30	18.6x70	25	462	950	1,412	..	P
Benjamin Blain	Rosa Reford	32	17x70	25	425	550	975	..	P
GIFFORD STREET—EAST SIDE, SOUTH END.									
Eliza Durham	Andrew Harvey	1	16x100	30	480	850	1,330	..	P
Thomas W. Peel	John W. Way	3	15.6x100	30	465	825	1,290	..	P
Wm. J. Nelson	William J. Nelson	5	15.6x100	30	465	825	1,290	..	P
David Ritchie	David Ritchie	7	15.6x100	30	465	825	1,290	..	P
George Adamsom	Herbert H. Williams	9	15.6x100	30	465	850	1,315	..	P
James Langley	James Langley	11	15.6x100	30	465	850	1,315	..	P
Mary Cameron	Herbert H. Williams	13	15.6x100	30	465	850	1,315	..	P
John W. Bryce	John W. Bryce	15	16.2x100	30	485	825	1,310	..	P
Chas. D. McKendry	Charles D. McKendry	17	16.2x100	30	485	825	1,310	..	P
Lucy Anna Reid	Charles S. Reed	19	17.4x100	30	520	825	1,345	..	P
Wm. D. Cameron	Cecil E. Hunter	21	17.4x100	30	520	825	1,345	..	P
Granison T. Price	Granison S. Price	23	17.4x100	30	520	825	1,345	..	P
Henry C. Wilson	Henry C. Wilson	25	17.4x100	30	520	825	1,345	..	P
Livinia McCuaig	Charles Booz	27	18.8x100	30	560	825	1,385	..	P
Donald Cameron	Donald Cameron	29	16.3x129	32	520	475	995	..	S
Arthur J. Thomas	Mary E. Jackson	31	16.3x129	32	520	475	995	..	P
William H. Nelson	William H. Nelson	33	16.3x129	32	520	475	995	..	P
Wm. Tomney	William Tomney	35	16.3x129	32	520	475	995	..	S
Louis McMullen	Miss N. E. Robinson	37	16.6x72	25	412	750	1,162	..	P
James Allen	James Allen	39	16.6x72	25	412	750	1,162	..	P
SACKVILLE STREET—WEST SIDE, SOUTH END.									
James May	William D. McIntosh	44	15x100	25	375	300	675	..	S
Wilfred Sheffer	"	46	15x100	25	375	300	675	..	P
Thomas Riley	"	48	15x100	25	375	300	675	..	P
Michael Connor	"	50	15x100	25	375	300	675	..	S
Henry Chapman	"	52	15x100	25	375	300	675	..	P
John Hayes	"	54	15x100	25	375	300	675	..	S
Peter Morley	"	56	15x100	25	375	300	675	..	P
Thomas Pethick	James O'Hagan	104	31x97	23	713	225	938	..	P
Vacant house	"	108	18x90	23	414	250	664	..	S
Norman Deuvall	"	110	18x90	23	414	250	664	..	S
Thomas Bennett	"	112	18x90	23	414	250	664	..	S
Alexander Laplante	"	114	18x90	23	414	250	664	..	S
John Mooney	"	120	41x90	23	943	300	1,243	..	P
William McMullen	Michael Carden	122	30x90	23	690	275	965	..	P
Agnes E. Kelly	Patrick Kelly	124	30x90	23	690	275	965	..	S
Robert Davidson	Robert Davidson	128	32x90	23	736	350	1,086	..	P
Patrick Bird	Michael Carden	130	28x90	23	644	300	944	..	S
William Fairman	Wm. Costigan	134	28x90	23	644	300	944	..	P
Francis Haines	Martha Haines	136	22.6x60	18	405	275	680	..	P
Richard N. Bain	Mary Carden	138	24.6x60	18	441	350	791	..	P
Martin Carden	"	140	25.6x60	20	510	900	1,410	125	S
William McGavin	Wm. McGavin	142	26x58	20	520	500	1,020	100	P

Occupant.	Owner.	Street or Lot No.	Size of Lot.	Rate per foot.	Value of Land.	Value of Buildings.	Total Value.	Occupant's Income.	Pub. Sch. P. Sep. Sch. S.
				$	$	$	$	$	
Henry Groves	Wm. McGavin	144	12.6x58	18	225	125	350	..	P
Henry Irwin	"	146	12.6x58	18	225	125	350	..	P
John Murphy	"	148	18x58	18	324	150	474	..	S
James Papple	"	150	14x58	18	252	100	352	..	P
Caroline Campbell	"	152	22x58	18	396	150	546	..	P
John McDonnell	Catherine O'Connell	156	34.6x166	30	1,035	250	1,285	..	S
James Floss	"	158	18.6x166	30	555	100	655	..	P
Thomas Coots	John C. Swait	162	52x166	30	1,560	250	1,810	..	P
James Brogan	Ann Seagriffe	166	26x83	20	520	275	795	..	S
Henry Gordon	"	170	26x83	20	520	300	820	..	P
James Smith	" Rear	..	52x83	10	520	100	620	..	S
John Clyne	John Clyne	174	31x166	30	930	75	1,005	..	S
Lemuel F. Tewsley	"	176	21x166	30	630	60	690	..	S
Timothy Lynch	John Lynch	178	52x166	30	1,560	100	1,660	..	S
William Boyd	John Paton	184	28x166	30	840	200	1,040	100	P
John Paton	"	186	24x131	30	720	1,100	1,820	200	P
James Croak	James Croak	190	20x100	20	400	500	900	150	S
Michael Driscoll	"	192	30.6x100	20	610	400	1,010	..	S
Charles Sheridan	"	196	26x100	20	520	325	845	..	S
John Patterson	"	198	26x100	20	520	325	845	..	P
Mary Abenethy	" Rear	..	26x66	10	260	300	560	..	P
James O'Brien	" Rear	..	26x66	10	260	300	560	..	S
Vacant house	" Rear	..	26x66	10	260	75	335	..	S
Lizzie Nelson	" Rear	..	26x66	10	260	150	410	..	S
James Hand	Anthony Belmore	200	23x100	22	506	375	881	..	P
Anthony Belmore	"	202	29x100	22	638	600	1,238	300	S
Henry Britton	George Reid, sr	204	15x100	22	330	750	1,080	..	P
Jessie Badgerow	"	206	15x100	22	330	750	1,080	..	P
Arthur E. Crate	"	208	15x100	22	330	750	1,080	..	P
Robert O'Reilly	"	210	15x100	22	330	750	1,080	..	S
Robert Clarke	"	212	15x100	22	330	750	1,080	..	P
Alfred Gray	"	214	15x100	22	330	750	1,080	..	P
Charles Prear	"	216	15x100	22	330	750	1,080	..	P
George H. Sheppard	"	218	16x100	22	352	750	1,102	..	P
Bernard Cairns	John Jones and Frederick G. Lee	220	15.6x106	28	387	575	962	..	P
Margaret Freeland	"	228	15.6x106	25	387	575	962	..	P
Washington Irvine	"	230	15.6x106	25	387	575	962	..	P
Edward W. Reede	"	232	15.6x106	25	387	575	962	..	P
Stephen Crawford	"	234	15.6x106	25	387	575	962	..	P
Andrew Harvey	"	236	15.6x106	25	387	575	962	..	P
George Cobb	James Mitchell	238	19x135	30	570	350	920	..	P
Matthew Warnock	"	240	19x135	30	570	350	920	..	P
Susannah Baker	"	242	15x135	30	450	250	700	..	P
John O'Donnell	"	244	24x135	30	720	225	945	..	S
Mary McGuigan	Mary McGuigan	248	20x50	15	300	100	400	..	S
Martin Dunn	Archibald McGuigan	250	20.8x50	15	310	175	485	..	S
Archibald McGuigan	"	252	37x50	15	555	175	730	..	S
Agnes Laurie	Agnes Laurie	260	25x95	25	625	450	1,075	..	P
George Saunders	George Collier	262	12.6x95	25	312	650	962	..	P
George Collier	"	264	12.6x95	25	312	650	962	..	P
Thomas Johnston	Eliza Rogers	266	25x95	25	625	275	900	..	P
William Cooper	William Cooper	268	13x95	25	325	1,000	1,325	..	P
Vacant house	"	270	13x95	25	325	1,000	1,325	..	P
WILMOT AVENUE—South Side, East End.									
Mary Dudley	Robert Armstrong	272	18x41	11	198	750	948	..	P
William H. Wilson	"	3	18x41	11	198	625	823	..	P
Mark Satwiley	"	5	18x41	11	198	625	823	..	P
Robert Copeland	"	7	18x41	11	198	625	823	..	P
Emma Hart	"	9	18x41	11	198	625	823	..	P
Robert Craig	"	11	18x41	11	198	625	823	..	P
Chas. Waterman	"	13	18x41	11	198	625	823	..	P
John W. Switzer	"	15	18x41	11	198	625	823	..	P
William Cope	"	17	18x41	11	198	625	823	..	P
Masculine Allen	"	19	18x41	11	198	625	823	..	P
WILMOT AVENUE—North Side, East End.									
Richard Schoutte	Rev. Charles V. Lake	294	18x39	11	198	775	973	..	P
John Post	"	4	18x39	11	198	625	823	..	P
Vacant house	"	6	18x39	11	198	625	823	..	P
Thomas Burton	"	8	18x39	11	198	625	823	..	P
Frank Wilson	"	10	18x39	11	198	625	823	..	P
William Jackson	"	12	18x39	11	198	625	823	..	P
John Flesher	"	14	18x39	11	198	625	823	..	P
Julius Niesser	"	16	18x39	11	198	625	823	..	P
Walter Barlow	"	18	18x39	11	198	625	823	..	P
Wallace Stevenson	"	20	18x39	11	198	625	823	..	P
SACKVILLE STREET—West Side (Continued).									
Vacant lot	Thomas Lee	..	83.10x95.8	28	2,345	..	2,345	..	S
John Moore	"	294	23.2x95.8	28	648	450	1,098	..	P
Frederick T. Martin	"	296	23.2x95.8	28	648	450	1,098	..	P
Thomas Reyner	Robt. J. Fleming	298	34x180	40	1,360	450	1,810	..	P
John Wiggins	John Wiggins	300	69x180	40	2,760	350	3,110	..	P
Samuel Spicer	"	..	No land	..	..	..	..	200	P
Zephenia Blair	Henry H. Strathy	308	16x180	40	640	800	1,440	..	P
Samuel Spicer	"	310	17x180	40	680	800	1,480	..	P
Joseph W. Lyons	Josephine W. Lyons	312	19x180	40	760	900	1,660	..	S
John Mills	John Mills	316	50.6x100	35	1,767	400	2,167	300	P

Occupant.	Owner	Street or Lot No.	Size of Lot.	Rate per foot.	Value of Land.	Value of Buildings.	Total Value.	Occupant's Income.	Pub. Sch. P. Sep. Sch. S.
				$	$	$	$	$	
Amy J. Smith	Amy J. Smith	326	25x95	30	750	800	1,550	..	P
Alexander Earsman	"	328	15.8x95	30	470	875	1,345	..	P
John Huckins	"	330	15.8x95	30	470	875	1,345	..	P
Evan B. McMillan	"	332	15.8x95	30	470	875	1,345	..	P
John Allister	Margaret Gordon	334	31x95	30	930	500	1,430	..	P
James R. Heakes	James R. Heakes	338	16x100	30	480	1,450	1,930	..	P
Mitchell A. Harper	"	340	16x100	30	480	1,450	1,930	..	P
Joseph Hawley	Oliver B. Sheppard	342	16x100	30	480	1,450	1,930	..	P
Charles Poole	Charles Poole	344	16x100	30	480	1,450	1,930	..	P
James J. Brown	James J. Brown	346	16x100	30	480	1,450	1,930	..	P
James Bowman	James Bowman	348	16x100	30	480	1,450	1,930	..	P
Unfinished house	Henry B. Styles	..	33.6x70	28	938	1,000	1,938	..	P
"	"	..	33.6x70	28	938	1,000	1,938	..	P
Vacant house	Henry Lumbers	..	56x70	28	1,568	500	2,068	..	P
Mary Ann Adams	Mary Ann Adams	370	17x100	32	544	1,000	1,544	..	P
James R. Annett	James R. Annett	372	17x100	32	544	1,000	1,544	..	S
James Scarlett	James Scarlett	374	17x100	32	544	1,000	1,544	..	P
Noble M. Patterson	Wm. Muir	376	17x100	32	544	1,000	1,544	..	P
Richard Hayard	"	378	17x100	32	544	1,000	1,544	..	P
Peter Turner Wilson	"	380	17x100	32	544	1,000	1,544	..	P
Catherine Pettigrew	Catherine Pettigrew	382	17x100	32	544	1,000	1,544	..	P
SALISBURY AVENUE—	**Running West off Sackville Street, North Side.**								
James Nurse	James Nurse	22	16x100	28	448	1,400	1,848	..	P
Isaac Nurse	Isaac Nurse	20	16x100	28	448	1,400	1,848	..	P
Vacant house	James Nurse	18	13.6x100	28	378	900	1,278	..	P
Thomas Sisterson	"	16	13.6x100	28	378	900	1,278	..	P
Vacant lot	"	..	26x100	28	728	..	728	..	P
SALISBURY AVENUE—	**South Side.**								
Vacant land	Arthur Lepper	..	12x94	28	336	..	336	..	P
"	Norman Walker	..	87x94	28	2,436	..	2,436	..	P
James McIlwain	Esther King	414	17.3x100	35	603	950	1,553	..	P
Esther King	"	416	18.8x100	35	653	950	1,603	..	P
James Henderson	James Lepper	418	18.8x100	35	653	950	1,603	..	P
Horace Helliwell	Horace Helliwell	420	18.8x100	35	653	950	1,603	..	P
Mary Firerenbach	Mary Firerenbach	422	18.8x100	35	653	950	1,603	..	P
Chas. H. Rust	Chas. H. Rust	424	18.8x100	35	653	950	1,603	..	P
John D. Jones	John D. Jones	426	18.8x100	35	653	950	1,603	..	P
Thomas Riddell	Thomas Riddell	428	18.8x100	35	653	950	1,603	..	P
Horatio C. Hocking	Horatio C. Hocking	430	18.8x100	35	653	950	1,603	..	P
George Kennedy	George Kennedy	432	18.8x100	35	653	950	1,603	..	P
Albert E. May	Mary Carlyle	434	18.8x100	35	653	950	1,603	..	P
George Gurnett	"	436	17.2x100	35	602	950	1,552	..	P
ALPHA AVENUE—South Side, East End.									
William Couch	Francis Floyd	1	14.6x57	14	203	500	703	..	P
John Foster	"	3	14.6x57	14	203	500	703	..	P
George Hearn	"	5	14.6x57	14	203	500	703	..	P
Arthur Greer	"	7	14.6x57	14	203	500	703	..	P
Thomas Arndall	"	9	14.6x57	14	203	500	703	..	P
Wm. Ronend	"	11	14.6x57	14	203	500	703	..	P
Vacant house	"	13	14.6x57	14	203	500	703	..	P
Albert Slute	"	15	14.6x57	14	203	500	703	..	P
Vacant house	"	17	14.6x57	14	203	500	703	..	P
ALPHA AVENUE—North Side, East End.									
John Laird	Francis Floyd	2	14.6x70	15	217	480	697	..	P
George Greentree	"	4	14.6x70	15	217	480	697	..	P
Vacant house	"	6	14.6x70	15	217	480	697	..	P
Edwin J. Cashmore	"	8	14.6x70	15	217	480	697	..	P
James Caldwell	"	10	14.6x70	15	217	480	697	..	P
Henry Talbot	"	12	14.6x70	15	217	480	697	..	P
James Kelly	"	14	14.6x70	15	217	480	697	..	P
Annie McLea	"	16	14.6x70	15	217	480	697	..	P
William Neil	"	18	14.6x70	15	217	480	697	..	P
SACKVILLE STREET—	**East Side, South End.**								
Thomas Burns	Fred. S. and Albert S. Wilkins	35	14.4x70	24	344	300	644	..	S
John Curtin	"	37	14.4x70	24	344	300	644	..	S
Charles Cunningham	"	39	14.4x70	24	344	300	644	..	P
Philip Montgomery	"	41	14.4x70	24	344	300	644	..	P
Joseph Lalone	"	43	14.4x70	24	344	300	644	..	S
Thomas J. Kelly	"	45	14.4x70	24	344	300	644	..	S
John Sullivan	"	47	14.4x70	24	344	300	644	..	S
James Cosgrove	"	49	14.4x70	24	344	300	644	..	S
John J. Wood	"	51	14.4x70	24	344	300	644	..	P
Vacant house	George S. Nelson	53	17x100	24	408	250	658	..	P
John Malone	"	55	25x100	24	600	300	900	..	S
John Lyons	"	57	28x100	24	672	250	922	..	S
Samuel Horne	John McGuire	61	26x100	24	624	425	1,049	..	P
Thomas Gillespie	"	63	24.9x100	24	594	425	1,019	..	P
Daniel W. Kierstead	"	65	23.9x100	24	570	400	970	..	P
Thomas Henry	Patrick Mahoney	67	15x100	24	360	500	860	..	S
William Koe	"	69	15.2x100	24	364	350	714	..	S
James Crosby	"	71	15.2x100	24	364	350	714	..	S

Occupant.	Owner.	Street or Lot No.	Size of Lot	Rate per foot.	Value of Land.	Value of Buildings.	Total Value.	Occupant's Income.	Pub. Sch. P. Sep. Sch. S.
				$	$	$	$	$	
Catherine O Reilly	Patrick Mahoney	73	16.2x100	24	388	350	738	..	S
Thomas Shea	"	75	16.2x100	24	388	350	738	..	P
William Fawcett	"	77	16.2x100	24	388	350	738	..	P
Michael Shannon	"	79	16.2x100	24	388	350	738	..	S
William McDowell	"	81	16.2x100	24	388	350	738	..	P
William H. Samtsbury	"	83	16.2x100	24	388	350	738	..	P
John Harvey	"	85	16.2x100	24	388	350	738	..	P
Edward Hurley	"	87	16.2x100	24	388	350	738	..	S
Patrick Mahoney	"	89	20x100	24	480	700	1,180	..	S
Robert Stoward	Mary Moran	91	13.8x59	20	273	250	523	..	P
Robert Virgin	"	93	13.8x59	20	273	250	523	..	P
James Murphy	"	95	13.8x59	20	273	250	523	..	S
William C. Stanland	John Herbert	103	23.9x54	20	472	150	622	..	P
David Dickson	"	105	21.3x54	20	425	150	575	..	P
Alice Hammond	"	107	24.9x54	20	495	150	645	..	S
John McCann	"	109	26.3x54	20	525	200	725	..	S
Mary Wright	Mary Wright	111	31.6x90	23	724	475	1,199	..	S
Francis Conlin	John Wright	115	28.6x90	23	655	425	1,080	..	S
George Lee	George Lee	117	30x90	23	690	300	990	..	S
Stuart Wallace	John Herbert	119	30x90	23	690	175	865	..	S
Edward Hogg	John Linden	123	29x50	18	522	300	822	..	P
John Bartley	" .... Rear	..	29x40	15	145	200	345	..	P
Bridget Rogers	Rose Shea	125	14.9x50	18	264	40	304	..	S
Thomas Patterson	"	127	14.9x50	18	264	40	304	..	P
Thomas Sheehan	" .... Rear	125	29.6x40	5	147	200	347	..	S
James Brophy	James Brophy	129	31.9x90	23	728	300	1,028	..	S
John Sommers	Mary Lacey	131	22x90	23	506	430	936	..	P
John Coates	"	133	41.2x90	23	947	325	1,272	..	P
Mary Lacey	"	139	35x30	18	630	275	905	..	S
Vacant lot	Capt. John Pearce	..	82x90	27	2,214	..	2,214	..	P
"	Alex. and Samuel J. Trotter.	..	123x90	23	2,829	..	2,829	..	P
Thomas Johnston	Thomas Shea	167	16.6x90	23	380	900	1,280	..	P
Eugene Cameron	"	169	16.6x90	23	380	900	1,280	..	P
Thomas Shea	"	171	16.6x90	23	380	900	1,280	..	P
Jane Clyne	Patrick J. Doyle	173	27.6x90	23	633	300	933	100	S
Patrick J. Doyle	"	175	27.6x90	23	633	300	933	600	S
Edward Harris	Catherine Costigan	179	40.9x50	18	732	450	1,182	..	P
Catherine Costigan	" .... Rear	179	40.9x40	5	203	175	378	..	S
Thomas Padden	James Frawley	187	60.10x90	26	1,580	800	2,380	250	S
Mission Hall	Trustees of Mission Hall	..	45x90	23	1,035	1,000	2,035	exm't	..
Vacant workshop	Martin Cullen	..	48x90	23	1,104	30	1,104	..	S
Andrew McCormack	"	209	24x90	23	552	400	952	..	P
Vacant house	Thomas Cullen	213	24x90	23	552	400	952	..	S
John Humphrey	John Humphrey	217	30x90	23	690	325	1,015	300	P
Patrick Eagen	Patrick Eagen	219	20x90	23	460	500	960	..	S
Patrick Dowling	Julia Eagen	221	26x90	23	598	200	798	..	S
Henry W. Ridler	James Mitchell	225	33x90	23	759	275	1,034	..	P
William Young	"	227	31x90	23	713	275	988	..	P
William Presnail	Edward Kelly	231	19.4x90	23	444	300	744	..	S
Michael Whalen	Philip Kelly	233	19.4x90	23	444	300	744	..	S
Philip Kelley	"	235	24.6x90	26	637	650	1,287	..	S
John Chandler	John Watson	237	12.2x101	27	328	600	928	..	P
Aaron Madill	"	239	12.2x101	25	304	550	854	..	P
James Murphy	"	241	12.2x101	25	304	550	854	..	S
Abram Kendrick	"	243	12.2x101	25	304	550	854	..	P
Frederick Nelson	"	245	12.2x101	25	304	550	854	..	P
John E. Taylor	"	247	12.2x101	25	304	550	854	..	P
William G. White	"	249	12.2x101	25	304	550	854	..	P
Spencer Poole	"	251	12.2x101	25	304	550	854	..	P
Mark Hewitt	"	253	12.2x101	25	304	550	854	..	P
William Kendall	"	255	12.2x101	25	304	550	854	..	P
William Nichol	"	257	12.2x101	25	304	550	854	..	P
Barbara Simpson	"	259	12.2x101	25	304	550	854	..	P
Thomas Cooper	"	261	12.2x101	25	304	550	854	..	P
William Woodhouse	"	263	12.2x101	25	304	550	854	..	P
Emily Hackett	"	265	12.2x101	25	304	550	854	..	P
Frederick R. Thomas	"	267	12.2x101	25	304	550	854	..	P
James S. Davis	"	269	12.2x101	25	304	550	854	..	P
Edward Nadeau	Joseph Patterson	271	20x134	30	600	730	1,330	..	S
Vacant house	"	273	20x134	30	600	730	1,330	..	P
George Purvis	Elizabeth Patterson	277	20x134	30	600	375	975	..	P
James Larkin	James Larkin	279	16.8x134	30	500	750	1,250	..	S
William Hill	"	281	16.8x134	30	500	750	1,250	..	P
Henry Gilbert	"	283	16.8x134	30	500	750	1,250	..	P
Vacant house	Robt. J. Fleming	285	14.2x86	25	354	750	1,104	..	P
Mary Donnelly	"	287	14.2x86	25	354	750	1,104	..	S
John McIver	"	289	14.2x86	25	354	750	1,104	..	P
John Falconer	"	291	14.2x86	25	354	750	1,104	..	P
James Crate	James Simpson	293	14.2x86	25	354	750	1,104	..	P
Henry Jackman	"	295	14.2x86	25	354	750	1,104	..	P
James Simpson	Thomas Wright	297	30x52	22	660	700	1,360	150	P
Vacant house	"	299	30x52	19	570	700	1,270	..	S
George Birrell	Peter Barclay	303	30x80	25	750	1,100	1,850	300	P
Gad Heath	Gad Heath	305	30x80	25	750	1,500	2,250	300	P
Alexander Patterson	James McDonald	307	30x80	25	750	375	1,125	..	P
John Jackson	"	309	25x80	25	625	375	1,125	..	P
REID STREET — South	**Side.**								
Andrew Harvey	Andrew Harvey	1	20x80	15	300	340	640	..	P
Amelia Johnston	Amelia Johnson	3	24x100	17	408	100	508	..	P
John K. Cameron	Thomas Dempsey	5	38x100	17	646	380	1,026	..	P
Anson Patterson	Anson Patterson	7	18x100	17	306	360	666	..	P

Occupant.	Owner	Street or Lot No.	Size of Lot.	Rate per foot.	Value of Land.	Value of Buildings.	Total Value.	Occupant's Income.	Pub Sch. P. Sep. Sch. S.
				$	$	$	$	$	
Vacant house	Alexander Simpson	13	22.6x70	15	337	300	637	..	P
Mrs. Sheppard	"	15	22.6x70	15	337	300	637	..	P
John Belyea	James Hewitt	17	23x70	15	344	300	644	..	P
Alexander Thompson	"	19	23x70	15	344	300	644	..	P
REID STREET — North Side.									
Joseph Pullen	Samuel Coxon	2	15.7x98.6	17	264	350	614	..	P
Albert Beaver	"	4	15.7x98.6	17	264	350	614	..	P
Vacant house	"	6	15.7x98.6	17	264	350	614	..	P
Albert Petty	"	8	15.7x98.6	17	264	350	614	..	P
John Judd	"	10	15.7x98.6	17	264	350	614	..	P
William Lailey	"	12	15.7x98.6	17	264	350	614	..	P
William Millmer	"	14	16.2x75	16	258	430	688	..	P
Chas. Yeaman	"	16	16.2x75	16	258	430	688	..	P
James Doherty	"	18	16.2x75	16	258	430	688	..	S
Harry Bailey	"	20	16.2x75	16	288	430	688	..	P
Thomas Ninton	"	22	16.2x75	16	258	430	688	..	P
Andrew Love	"	24	16.2x75	16	258	430	688	..	P
George Crammond	James Simpson	26	15x75	16	240	625	865	..	P
Alex McKellar	"	28	15x75	16	240	625	865	..	P
Alex Robertson	"	30	14x75	16	224	600	824	..	P
Vacant land	Samuel Coxon	..	58x75	16	928	..	928	..	P
"	Wm. Hurd	..	30x75	16	480	..	480	..	P
"	Robert Robertson	..	42x75	16	672	..	672	..	P
William Sinclair	Wm. Sinclair	50	22x75	16	352	400	752	..	P
John McKerracher	John McKerracher	..	39x75	16	624	75	699	..	P
SACKVILLE STREET— East Side (Continued.)									
William Best	Samuel Coxon	311	16.4x92.8	29	472	400	872	..	P
William Wilson	"	313	16.4x92.8	29	472	400	872	..	P
Mary English	"	315	16.4x92.8	29	472	400	872	..	S
Horatio Camp	"	317	16.4x92.8	29	472	400	872	..	P
James E. Preston	"	319	16.4x92.8	29	472	400	872	..	P
Ernest Preston	"	321	16.4x92.8	29	472	400	872	..	P
George Coxon	Wm. H. Gibbs, sr	361	18.8x133	45	840	1,200	2,040	..	P
Annie Buffey	"	363	18.8x133	40	750	1,150	1,900	..	P
George Fox	"	365	18 8x133	40	750	1,150	1,900	..	P
Robert Wickett	"	367	18.8x133	40	750	1,150	1,900	..	P
James Patterson	"	369	18.8x133	40	750	1,150	1,900	..	P
Alexander Ingram	"	371	18.8x133	40	750	1,150	1,900	..	P
James B. Bickell	Wm. J. Bickell	373	29x192	45	1,305	1,695	3,000	..	P
Thomas Whitiside	Thomas Whiteside	375	29x192	45	1,305	2,000	3,305	..	P
Phœbe Shields	Francis Shields	377	50x192	45	2,250	2,900	5,150	..	S
Mission Hall	Trustees of Mission Hall	..	47x112	35	1,645	1,150	2,795	exm't	..
William C. Gardiner	Rose Reford	385	17x112	35	595	1,200	1,795	..	P
Joseph McClelland	"	387	17x192	45	765	1,200	1,965	..	P
Benjamin Brick	Benjamin Brick	..	25x92	40	1,000	2,800	3,800	1,030	P
James Firstbrook	"	393	25x92	40	1,000	2,400	3,400	..	P
William Bradford	Alexander MacLean	395	25x120	35	875	430	1,305	..	P
William J. Fosdick	Mary A. Jenkins	397	25x120	35	875	1,400	2,275	..	P
Joel Hallworth	"	399	25x120	35	875	1,000	1,875	..	P
John Erz	John Erz	401	25x120	35	875	300	1,175	..	P
Frederick Webster	Frederick Webster	403	25x120	35	875	600	1,475	150	P
Alfred R Taylor	Albert Hick	405	16.8x120	35	584	700	1,284	..	P
James C. Ryan	"	407	16.8x120	35	584	700	1,284	..	P
Ruth Duckworth	Ruth Duckworth	409	16.8x120	35	584	700	1,284	..	P
Vacant house	Wm Muir	411	18x77	30	540	1,800	2,340	..	P
Henry Barker	"	413	18x77	30	540	1,800	2,340	..	P
Henry L. Myers	"	415	19.6x77	30	585	1,500	2,085	..	P
George F. McDonald	"	417	19.6x77	30	585	1,500	2,085	..	P
Vacant house	"	419	20.9x77	30	622	1,900	2,522	..	P
"	"	421	20.9x77	30	622	1,900	2,522	..	P
Maria Thomson	" Rear	..	14x41	6	84	416	500	..	P
William Smith	" Rear	..	14x41	6	84	416	500	..	P
Vacant house	" Rear	..	14x41	6	84	416	500	..	P
Ann Dunlevy	" Rear	..	14x41	6	84	416	500	..	P
Frederich Cuth	" Rear	..	14x41	6	84	416	500	..	P
Vacant house	" Rear	..	14x41	6	84	416	500	..	P
Maria Soper	" Rear	..	14x41	6	84	416	500	..	P
George Goodyear	" Rear	..	14x41	6	84	416	500	..	P
Unfinished house	Samuel J. and Alex. Trotter	..	27x72	30	810	500	1,310	..	P
Martin W. Minthorne	John Eastwood	439	17x100	30	510	1,500	2,010	..	P
George E. Ellis	"	441	17x100	33	561	1,500	2,061	..	P
William W. Grills	Frank Moses	449	17.3x115	40	690	750	1,440	..	P
Joseph J. Lucas	Joseph J. Lucas	451	17.3x115	40	690	750	1,440	..	P
Cecil Major	Cecil Major	453	17.3x115	40	690	750	1,440	..	P
George H. Smith	George H. Smith	455	17.3x115	40	690	750	1,440	..	P
Richard Manser	Richard Manson	457	17.3x115	40	690	750	1,440	..	P
George McMorran	George McMorran	459	17x115	40	680	750	1,430	230	P
Thomas W. Gardiner	James Watson	461	17.5x115	45	787	750	1,537	300	P
Alma Simmons	Byron M. Britton	465	16x95	35	560	650	1,210	..	P
John P. Stout	"	467	16x95	35	560	650	1,210	..	P
Charles Stevens	"	469	16x95	35	560	650	1,210	..	P
Frederick Haskins	"	471	16x95	35	560	650	1,210	..	P
Eward R. Hayes	"	473	16x95	35	560	650	1,210	..	P
Unfinished house	Nathaniel Baldwin	..	15x72	20	300	500	800	..	P
"	"	..	15x72	20	300	500	800	..	P
Vacant house	Josiah Bully	..	14.8x130	25	366	700	1,066	..	P
"	"	..	14.8x130	25	366	700	1,066	..	P
Edward Farmer	"	..	14.8x130	25	366	700	1,066	..	S
Nathaniel Gillespie	"	..	14.8x130	25	366	700	1,066	..	P

Occupant.	Owner	Street or Lot No.	Size of Lot.	Rate per foot.	Value of Land.	Value of Buildings.	Total Value.	Occupant's Income.	Pub. Sch. P. Sep. Sch. S.
William C. Plumb	Josiah Bully	..	14.8x130	25	366	700	1,066	..	P
Vacant house	"	..	14.8x130	25	366	700	1,066	..	P
"	"	..	14.8x130	25	366	700	1,066	..	P
"	"	..	14.8x130	25	366	700	1,066	..	P
William Yeoman	"	..	14.8x130	25	366	700	1,066	..	P
SALESBURY AVENUE—South Side, Running East from Sackville.									
Joseph Smith	William Muir	41	17.6x86	27	472	800	1,272	..	P
James McNab	"	43	17.6x86	27	472	800	1,272	..	P
Alfred Pearcy	"	45	17.6x86	27	472	800	1,272	..	P
Vacant house	"	47	17.6x86	27	472	800	1,272	..	P
Frederick Duffy	"	49	17.6x86	27	472	800	1,272	..	P
Matthew E. Holden	"	51	17.6x86	27	472	800	1,272	..	P
Oliver Bryant	"	53	17.6x86	27	472	800	1,272	..	P
Vacant house	"	55	17.6x86	27	472	800	1,272	..	P
SALISBURY AVENUE—North Side, West End.									
Henry Corking	Henry Corking	..	16x85	35	560	1,000	1,560	400	P
John Kerr	Christina McF. Kerr	28	16.10x85	30	505	750	1,255	..	P
Charles A. Moore	Sarah and Chas. Moore	30	16.3x85	30	488	750	1,238	..	P
James E. Forfar	Charles Gallow	32	16.5x85	30	495	750	1,245	..	P
Eden Smith	"	34	16.5x85	30	495	750	1,245	..	P
Alexander D. Stewart	"	36	16.5x85	30	495	750	1,245	..	P
James Beggs	"	38	16.5x85	30	495	750	1,245	..	P
Vacant lot	Henry Beaver	..	30x95	30	900	..	900	..	P
Henry Beaver	"	46	25x95	30	750	200	950	..	P
Walter Mason	George McDonald	48	16.8x95	30	500	700	1,200	..	P
William Barker	George E. Briant	50	16.8x95	30	500	700	1,200	..	S
William Oakley	Wm. Oakley	52	16.8x95	30	500	700	1,200	..	P
Ophelia Grassi	Henry Harris	54	15.6x95	30	465	850	1,315	..	P
William F. Whilan	"	56	15.6x95	30	465	850	1,315	..	P
Jared H. Beemer	"	58	15.6x95	30	465	850	1,315	..	P
Frank Foster	"	60	15.6x95	30	465	850	1,315	..	P
William Dick	"	62	15.6x95	30	465	850	1,315	..	P
Vacant land	David and David J. Carlyle	..	155x95	30	4,650	..	4,650	..	P
ST. PAUL STREET—West Side, South End.									
Jane Turff	Jane Turff	16	20x100	15	300	175	475	..	P
Edward Jean	Albert Tomkins	18	15x100	15	225	320	545	..	P
Joseph Bowskill	John Maguire	20	15x100	15	225	330	555	..	S
Thomas Stanley	Margaret Mahoney	22	27x100	15	405	300	705	..	P
John Sagouin	Alexander Elliott	24	17x100	15	255	500	755	..	S
William G. Dunk	"	26	17x100	15	255	500	755	..	P
John Campbell	Margaret Mahoney	28	15x100	15	225	650	875	..	P
James Caldon	"	30	15x100	15	225	650	875	..	S
Mary Kelly	Edward Mahoney	32	30x100	15	450	450	900	..	S
John Stevens	Patrick Curran	34	30x50	10	300	425	725	..	S
John Doyle	" .... Rear	..	30x50	5	150	80	230	..	S
John Collins	" .... Rear	..	....	..	..	50	50	..	S
Jeremiah Santry	Jeremiah Santry	36	30x50	10	300	420	720	..	S
James Willis	" .... Rear	..	30x50	5	150	125	275	..	P
Ann O'Rourke	Ann O'Rourke	38	30x100	15	450	450	900	..	S
Henry Adams	Michael Jones	40	Land on Queen St.	..	..	200	200	..	S
ST. PAUL STREET—East Side.									
Michael Donnelly	Michael Donnelly	9	16.4x70	15	245	425	670	..	S
George Fleming	"	11	17x70	15	255	425	680	..	P
Robert W. Clendenning	"	13	16.6x70	15	247	425	672	..	P
Archibald McCurdy	"	15	17.9x70	15	264	425	689	..	P
Samuel McCord	"	17	32x70	15	480	425	905	..	P
William Compton	John Walsh	21	37.10x70	15	565	400	965	300	P
Vacant house	John Lewis	23	15.3x70	15	228	200	428	..	P
Duncan Sinclair	"	25	15.3x70	15	228	200	428	..	P
William Cooper	William Cooper	27	16x70	15	240	500	740	..	P
William H. Robinson	William H. Robinson	29	16x70	15	240	500	740	..	P
John O'Rourke	John O'Rourke	31	25x70	15	375	250	625	..	S
Thomas Charlton	James Tollant	33	30x70	15	450	250	700	..	P
Alex Moffat	"	35	30x70	15	450	250	700	..	P
James O'Keefe	James O'Keefe	37	20x70	15	300	225	525	..	S
John Walsh	John Walsh	39	30x70	15	450	325	775	..	S
BRIGHT STREET—West Side, South End.									
Joseph H. Partington	Hospital Trust	10	16x90	18	228	450	400	..	P
Chas. Buxton	"	10					338	..	P
James Johnston	"	12	13.4x90	18	240	380	320	..	P
Ellen Mills	"	12					300	..	S
Abram Burrell	"	14	13.4x90	18	240	380	320	..	P
Mary Simpson	"	14					300	..	P
James Stuart	"	16	13.4x90	18	240	380	320	..	P
Edward H. Brown	"	16					300	..	S
John Thompson	"	18	13.4x90	18	240	380	320	..	P
George Foreman	"	18					300	..	P
Richard McNeil	"	20	16x90	18	288	450	400	..	P
Isabella Martin	"	20					338	..	P
James Young	"	22	14.5x68	18	217	440	357	..	P
Joseph McLaughlin	"	22					300	..	S

Occupant.	Owner.	Street or Lot No.	Size of Lot.	Rate per foot.	Value of Land.	Value of Buildings	Total Value.	Occupant's Income.	Pub. Sch. P. Sep. Sch. S.
				$	$	$	$	$	
Edward Barton	Hospital Trust	24	14.5x68	15	217	440	357	..	P
Samuel Evans	"	24					300	..	P
Duncan McDonald	"	26	14.5x68	15	217	440	357	..	P
Frederick Campbell	"	26					300	..	P
Thomas Marks	"	28	14.5x68	15	217	440	357	..	S
Antonine Fink	"	28					300	..	S
James Kerr	"	30	14.5x68	15	217	440	617	..	P
Julia Costigan	Julia Costigan	32	21x68	15	315	175	490	..	S
John Johnston	Ann O'Rourke	34	15x68	15	225	675	900	..	P
Robert Foster	"	36	15x68	15	225	675	900	..	P
Frederick Williams	Hospital Trust	38	12.9x68	15	192	550	742	..	P
Edward Barry	"	40	12.9x68	15	192	550	742	..	S
Henry B. Brown	"	42	12.10x68	15	192	550	742	..	P
Wm. Gosney	"	44	12.18x68	15	192	550	742	..	P
John Newton	"	46	18.4x68	15	270	500	770	..	P
Mary Ann Pardee	"	48	18.4x68	10	270	500	770	..	S
Thomas Bevington	"	50	18.4x68	15	270	500	770	..	P
BRIGHT STREET—East Side, South End.									
Samuel Crute	Thomas Taylor	11	22.6x99	17	374	600	974	..	P
George Wilson	"	13	22.6x99	17	374	600	974	..	P
Andrew Clendenning	"	15	22.6x99	17	374	600	974	..	P
Daniel Stalker	"	17	22.6x99	17	374	600	974	..	P
John Curran	John Curran	21	25x90	17	425	250	675	..	S
John McLennan	"	23	25x90	17	425	300	725	..	S
William Bradley	Robert Davis	25	50x90	17	850	400	1,250	..	P
BRIGGS AVENUE—West Side, South End, off Taylor Street.									
Peter McKenzie	Daniel S. Briggs	2	13x50	10	130	350	480	..	P
Vacant house	"	4	13x50	10	130	350	480	..	P
"	"	6	13x50	10	130	350	480	..	P
Phœbe Dickson	"	8	13x50	10	130	350	480	..	P
Mrs. Island	"	10	13x50	10	130	350	480	..	P
Vacant house	"	12	13x50	10	130	350	480	..	P
James Shanly	"	14	13x50	10	130	350	480	..	S
William Faithful	"	16	13x50	10	130	350	480	..	P
BRIGGS AVENUE—East Side, South End.									
Joseph A. Hill	Daniel S. Briggs	1	13x50	10	130	350	480	..	P
Eliza A. Sholl	"	3	13x50	10	130	350	480	..	P
Thomas Nelems	"	5	13x50	10	130	350	480	..	P
Vacant house	"	7	13x50	10	130	350	480	..	P
Joseph Pearson	"	9	13x50	10	130	350	480	..	P
TAYLOR STREET—South Side, West End									
Vacant house	Daniel S. Briggs	1	22x16	5	110	275	385	..	P
Augustus Lions	"	3	28x16	5	140	275	415	..	P
James Finlay	"	5	14x80	20	280	400	680	..	P
Anthony J. Hutchinson	"	7	14x80	20	280	400	680	..	P
Walter Bruce	"	9	14x80	20	280	400	680	..	P
George E. Corney	"	11	14x80	20	280	400	680	..	P
George Spence	"	13	14x80	20	280	400	680	..	P
John Funk	"	15	14x80	20	280	400	680	..	P
Samuel Johnson	"	17	14x80	20	280	400	680	..	P
Charles Robinson	"	19	14x80	20	280	400	680	..	P
George Bridges	"	21	14x80	20	280	400	680	..	P
Edwin Daniel	Thomas Bryce	29	16.7x84	20	330	320	650	..	P
William A. Clyma	"	31	16.7x84	20	330	320	650	..	P
John McKinney	"	33	16.7x84	20	330	320	650	..	P
Thomas Muir	"	35	16.7x84	20	330	320	650	..	P
John Sloan	"	37	16.7x84	20	330	320	650	..	P
George H. Chapman	"	39	16.7x84	20	330	320	650	..	P
Wm. H. Dixon	"	41	16.7x84	20	330	320	650	..	P
Samuel Beamish	John Heward	43	17.10x84	20	355	300	655	..	P
Alfred Carwardine	"	45	17.10x84	20	355	300	655	..	P
Maria Horan	Maria Horan	47	17.10x84	20	355	320	675	..	S
Richard Robson	Andrew Love	49	17.10x84	20	355	320	675	..	P
Alexander McWilliams	James Campbell	51	17.10x84	20	355	320	675	..	P
James Mulligan	Mary Cunningham	53	17.10x84	20	355	320	675	..	P
Caroline Carothers	Caroline Carothers	55	56x84	20	1,120	320	1,440	..	P
Henry Cole	"	63	20x84	20	400	550	950	..	P
Samuel Carothers	"	65	20x84	20	400	550	950	..	P
Francis O'Reilly	James Campbell	67	16.6x84	20	330	320	650	..	S
Franklin Harrison	Christopher Dawson	69	13.6x84	20	270	330	600	..	P
Hamilton Wallace	"	71	13.6x84	20	270	330	600	..	P
Samuel Finlay	John Patterson	73	13.6x84	20	270	330	600	..	P
Samuel Walker	"	75	13.6x84	20	270	330	600	..	P
Charles Carr	"	77	13.6x84	20	270	330	600	..	P
TAYLOR STREET—North Side, West End.									
Robert H. Gospel	John Stewart	10	15x104	22	330	400	730	..	P
John Chandler	"	12	15x104	22	330	400	730	..	P
Thomas Fisher	"	14	15x104	22	330	400	730	..	P
Chas. J. Blythe	"	16	15x104	22	330	400	730	..	P
Edwin Robinson	"	18	15x104	22	330	400	730	..	P
Vacant lot	"	..	17x104	22	374	..	374	..	P
George Knox	Isaachar Fox	28	14x80	20	280	700	980	..	P

Occupant.	Owner	Street or Lot No.	Size of Lot.	Rate per foot.	Value of Land.	Value of Buildings.	Total Value.	Occupant's Income.	Pub Sch. P. Sep. Sch. S.
				$	$	$	$	$	
Reuben Morrison	Isaachar Fox	30	14x80	20	280	700	980	..	P
Wm. Stover	"	32	14x80	20	280	700	980	..	P
Chas. Bates	"	34	14x80	20	280	700	980	..	P
James Furlong	"	36	14x80	20	280	700	980	..	S
Richard Hilts	"	38	14x80	20	280	700	980	..	P
Frederick Tutt	"	40	14x80	20	280	700	980	..	P
Edward Harrington	John Wickett	54	12.1x100	22	265	575	840	..	P
Robert Reinholt	"	56	12.1x100	22	265	575	840	..	P
John Wickett	"	58	12.1x100	22	265	575	840	..	P
Robert Moffat	"	60	12.1x100	22	265	575	840	..	P
William Cross	"	62	12.1x100	22	265	575	840	..	P
John McPherson	"	64	12.1x100	22	265	575	840	..	P
MAPLE STREET—West Side, South End.									
Charles Culross	Chas. Culross	2	25x132.6	28	700	650	1,350	..	P
Arthur Lepper	Arthur Lepper	4	25x132.6	28	700	260	960	..	P
William G. Woodcock	Thomas Woodley	6	25x76	18	450	400	850	..	P
Thomas Woodley	"	8	25x76	18	450	400	850	..	P
Alexander Geddes	James Thain	10	25x132.6	28	700	275	975	..	P
James Thain	"	12	25x84.6	20	500	400	900	..	P
Alexander Smith	" Rear	..	25x48	8	200	175	375	..	P
Alexander Metge	Alexander Metge	14	25x132.6	28	700	250	950	..	P
MAPLE STREET—East Side, South End.									
Frederick Hass	Frederick Hass	..	46x65	20	920	550	1,470	..	P
John Reeves	"	3	30x65	20	600	200	800	..	P
William Hughes	Grace Godfrey	7	25x132.6	30	750	200	950	..	P
Samuel Francis	"	9	25x132.6	30	750	450	1,200	..	P
Thomas Bradford	Thomas Bradford	11	25x132.6	30	750	575	1,325	..	P
William Ross	William Ross	13	25x132.6	30	750	575	1,325	..	P
James R. Labelle	William H. Cox	15	25x132.6	30	750	500	1,250	..	P
Wilhelmina S. Whyman	Joseph J. Follett	17	25x182.6	22	550	175	725	..	P
Vacant stable	Robert Armstrong Raar	..	25x50	8	200	75	275	..	P
SACKVILLE PLACE—North Side.									
James Kew	Emily Parinton	14	17.6x50.6	14	245	425	670	..	P
Emily Parrington	"	12	17.6x50.6	14	245	425	670	..	P
Vacant house	"	10	17.6x50.6	14	245	425	670	..	P
Mrs. Anderson	"	8	15x50.6	14	210	425	635	..	P
George Chessell	"	6	17.6x50.6	14	245	425	635	..	P
Charles Anderson	"	4	28x50.6	14	392	400	792	..	P
Mary Bird	"	2	28x50.6	14	392	400	792	..	P
SYMES LANE—South Side, West End, off Sumach Street.									
Joseph Liddard	Joseph Liddard	1	15.6x100	12	186	400	586	..	P
William Johnson	William Johnson	3	15.6x100	12	186	400	586	..	P
SYMES LANE—North Side, West End.									
John S. Banks	John S. Banks	2	19x76	8	152	450	602	..	P
Archibald Reid	Neil Lamont	6	16x76	8	128	350	478	..	P
Henry Poulter	"	8	16x76	8	128	350	478	..	P
Vacant house	"	10	16x76	8	128	350	478	..	P
William Wright	"	12	16x76	8	128	350	478	..	P
Douglas Percy	"	14	16x76	8	128	350	478	..	P
David Guilfoil	"	16	16x76	8	128	350	478	..	P
Thomas Holt	"	18	16x76	8	128	350	478	..	P
George Burke	"	20	16x76	8	128	350	478	..	P
Charles Anderson	"	22	16x76	8	128	350	478	..	P
SWORD STREET—West Side, South End.									
John Seccombe	John Seccombe	4	21x127	30	630	825	1,455	..	P
John J. Callow	John J. Callow	6	19x127	30	570	825	1,395	..	P
Vacant house	James H. McPeake	8	22.3x127	30	667	850	1,517	..	P
William Howard	William Howard	10	18.6x127	30	555	850	1,405	..	P
Robert Ennis	Robert Ennis	12	20.6x127	30	615	750	1,365	..	P
Charles Peck	Chas. Peck	14	22.2x127	30	665	635	1,300	..	P
Joseph Pennock	Thos. Sheard	16	19.8x127	30	590	750	1,340	..	P
Gilford W. Porteous	"	18	19.8x127	30	590	750	1,340	..	P
Thomas Tyser	Thomas Tyser	20	10x127	30	300	225	525	..	P
Michael Morris	"	22	15.6x127	30	465	425	890	..	P
Henry Stamps	"	24	15.6x127	30	465	425	890	..	P
Angus McBean	Angus McBean	26	20.6x127	30	615	725	1,340	..	P
Thomas P. Williams	Thomas P. Williamson	28	20.6x127	30	615	725	1,340	..	P
John Hulburt	John Hulburt	30	20.6x127	30	615	250	865	..	P
Frank Laplante	Andrew Carlton	32	20.6x127	30	615	100	715	..	S
SWORD STREET—East Side, South End.									
Thomas Outhwait	Abigail A. Bowen	3	14x127	30	420	550	970	..	P
Thomas Wilkinson	"	5	27x127	30	810	325	1,135	..	P
George Lovatt	George Lovatt	7	17x127	30	510	550	1,060	..	P
Henry Crickington	"	9	17x127	30	510	550	1,060	..	P
Thomas Edwards	Thomas Tyser	11	12x127	30	360	425	785	..	P
Joseph Trampleasure	"	13	12x127	30	360	425	785	..	P
Andrew J. Groves	William J. Dowding	15	24x127	30	720	375	1,095	..	P
William H. Collins	William H. Collins	17	17x127	30	510	500	1,010	..	P

Occupant's Income. $	Pub Sch. P Sep. Sch. S	Occupant.	Owner.	Street or Lot No.	Size of Lot.	Rate per foot. $	Value of Land. $	Value of Buildings $	Total Value. $	Occupant's Income. $	Pub.Sch. P Sep. Sch. S
..	P	John P. Robinson	William H. Collins	19	13x127	30	390	300	690	..	P
..	P	James Smith	"	21	20x127	30	600	175	775	..	P
..	P	George Reynolds	George Reynolds	23	23x127	30	690	375	1,065	..	P
..	S	Joseph Wright	William Reynolds	25	18x127	30	540	120	660	..	P
..	P	Charles C. Norris	David Scott	27	16x127	30	480	600	1,080	..	P
..	P	David Scott	"	29	16x127	30	480	600	1,080	..	P
..	P	Charles E. Smith	Robert Robertson	31	20.6x127	30	615	675	1,290	..	P
..	P	Wilbur Grant	"	33	20.6x127	30	615	675	1,290	..	P
..	P	John Sherwood	John Sherwood	35	13.1x65	30	261	630	891	..	P
..	P	Thomas Sullivan	"	37	13.1x65	30	261	630	891	..	S
..	P	William T. Brown	"	39	13.1x65	30	392	640	1,032	150	P
		SUMACH STREET—WEST SIDE, SOUTH END.									
..	P	Thomas Rossiter	Thomas Rossiter	42	Land on King St.	..	..	150	150	..	S
..	P	James H. Barber	Isabella Chisholm	44	14x90	30	420	675	1,095	..	S
..	P	John Chisholm	"	46	14x90	30	420	675	1,095	..	P
..	P	Robert Lipsett	"	48	21x90	30	630	1,150	1,780	..	P
..	P	Vacant house	Robert Davies	54	100x90 102x180	30 40	7,080	3,200	10,280	..	P
..	P	Robert Kirpatrick	"	90	31.3x94	30	937	1,000	1,937	150	P
..	P	John Malone	John Malone	94	68.6x90	30	2,055	125	2,180	..	S
..	P	Thomas Kavanagh	Annie Hutchinson	100	13x90	30	390	635	1,025	..	P
..	P	Vacant house	"	102	13x90	30	390	635	1,025	..	P
..	P	John S. Gordon	"	104	13x90	30	390	635	1,025	..	P
..	P	William Lucas	William Lucas	106	21x90	30	630	40	670	..	P
..	P	Unfinished house	James Aikins, jr.	..	14x75	30	420	300	720	..	P
..	P	"	"	..	14x75	30	420	300	720	..	P
..	P	"	James Aikins, sr.	..	14x75	30	420	300	720	..	P
..	P	"	"	..	14x75	30	420	300	720	..	P
..	P	"	"	..	14x75	30	420	300	720	..	P
..	P	"	"	..	18x75	35	630	400	1,030	..	P
..	P	William J. Keats	John Nicholson	140	20.6x96	30	615	400	1,015	..	P
..	P	William Barchard	"	142	20.6x96	30	615	400	1,015	..	P
		Richard Stewart	Richard Stewart	146	26x90	30	780	250	1,030	..	P
		George Chambers	George Chambers	148	25x90	30	750	250	1,000	..	P
		Moses Bauregard	James Chambers	150	13.3x90	30	397	500	897	..	S
..	P	James Chambers	"	152	13.3x90	30	397	500	897	..	P
..	P	William Patterson	William Patterson	154	23.6x90	30	705	250	955	..	P
..	P	Andrew Gifford	Andrew Gifford	156	25x90	30	750	275	1,025	..	P
..	P	Edward Metcalfe	Leamon J. Beemer	158	25x90	30	750	335	1,085	..	P
..	P	Presbyterian Church	Trustees of Presbyterian Ch.	..	54x90	35	1,890	750	2,640	exm't	..
..	P	Edward Boyd	Thomas R. Whiteside	166	45x90	35	1,575	900	2,475	200	P
..	P	John Hogan	"	168	14x90	30	420	550	970	..	P
		Thomas Russell	"	170	14x90	30	420	550	970	..	S
		Alexander Wilson	"	172	14x90	30	420	550	970	..	P
		William Bell	"	174	14x90	30	420	550	970	..	P
..	P	John N. Storey	Margaret Whiteside	178	30.9x50	30	921	100	1,021	..	P
..	P	James Isaacs	"	180	25.4x90	30	760	100	860	..	P
..	P	Thomas Snailes	William Hamblin	182	27x181	40	1,080	530	1,610	..	P
		Thomas Good	"	184	17x181	40	680	570	1,250	..	P
		WHITESIDE PLACE—SOUTH SIDE, EAST END.									
..	P	Sarah Caswell	William Hamblin	1	13.9x90	15	207	550	757	..	P
..	P	John McMullen	"	3	13.9x90	15	207	550	757	..	P
..	P	John Gaylord	"	5	13.9x90	15	207	550	757	..	P
..	P	William Campbell	"	7	13.9x90	15	207	550	757	..	P
..	P	Arthur Goss	James Whiteside	9	17.6x90	15	262	500	762	..	P
..	P	Enoch G. Ruttan	"	11	17.6x90	15	262	500	762	..	P
		WHITESIDE PLACE—NORTH SIDE.									
..	P	Unfinished house	William Hamblin	..	13.10x79	15	206	300	506	..	P
..	P	"	"	..	13.10x79	15	206	300	506	..	P
..	P	"	"	..	13.10x79	15	206	300	506	..	P
..	P	Harry Childs	Thomas R. Whiteside	8	14x79	15	210	550	760	..	P
..	P	Samuel Dale	"	10	14x79	15	210	550	760	..	P
..	P	Reginald D. C. Yarnold	"	12	14x79	15	210	550	760	..	P
		SUMACH STREET—WEST SIDE (Continued).									
..	P	James Dillion	Thomas R. Whiteside	186	14x90	30	420	390	810	..	S
..	P	Walter Humbley	"	188	14x90	30	420	390	810	..	P
..	P	Philip Bates	"	190	14x90	30	420	390	810	..	P
..	P	Chas. Burrows	William Hamblin	192	14x90	30	420	390	810	..	P
..	P	Frederick Cox	"	194	14x90	30	420	390	810	..	P
..	P	William Hamblin	"	196	21x90	30	630	1,125	1,755	..	P
..	P	Chas. Mably	Charles Mably	206	15x102	30	450	625	1,075	..	P
..	P	Vacant house	"	208	15x102	30	450	625	1,075	..	P
..	S	Nathaniel A. Pratt	"	210	15x102	30	450	625	1,075	..	P
		Richard Butson	Richard Butson	212	15x102	30	450	625	1,075	..	P
		Samuel Asbury	Samuel Asbury	214	19x102	30	665	500	1,165	..	P
		Edward T. Smith	John Stewart	216	24x89	33	792	275	1,067	..	P
		Lewis Wyatt	"	218	24x89	30	720	275	995	..	P
		Mary Stewart	"	220	14x89	30	420	175	595	..	P
		John Stewart	"	222	41x89	30	1,230	325	1,555	..	P
		James Burns	John Greer	226	60x90 43x90	30 35	3,305	450	3,755	..	P
		David Fittes	Charles Richardson	236	18.6x90	35	630	525	1,155	..	P
		Thomas Williams	"	238	12.3x90	30	368	500	868	..	P
		Isadore Howitts	"	240	12.3x90	30	368	500	868	..	P

Occupant.	Owner	Street or Lot No.	Size of Lot.	Rate per foot.	Value of Land.	Value of Buildings.	Total Value.	Occupant's Income.	Pub Sch. P. Sep. Sch. S.
Alfred Mance	George Haskings	242	15.4x90	$ 30	$ 460	$ 500	$ 960	$ ..	P
William Beatty	"	244	15.4x90	30	460	500	960	..	P
Frederick Moore	"	246	15.4x90	30	460	500	960	..	P
Robert Gurney	Margaret Carruthers	250	29x90	30	870	200	1,070	..	P
Vacant house	"	..	30x90	30	900	1,800	2,700	..	P
Edward J. Roberts	Edwa d J. Roberts	254	16x90	30	480	625	1,105	100	P
Wm. J. Gilling	"	256	14x90	30	420	510	930	..	P
Chas. A. Earl	Charles A. Earl	258	17x90	30	510	400	910	..	P
Matthew Stone	Matthew Stone	260	17x90	30	510	400	910	..	P
Aaron Gent	Aaron Gent	262	21x90	30	630	450	1,080	..	P
George Miles	Thomas Lee	264	16x120	33	528	450	978	..	P
Wm. Johnson	"	266	16x120	33	528	450	978	..	P
Wm. Davis	"	268	16x120	33	528	450	978	..	P
Walter Davis	"	270	16x120	33	528	450	978	..	P
Alfred Taylor	"	272	16x120	33	528	450	978	..	P
Vacant land	"	..	99x120	33	3,465	..	3,465	..	S
Vacant lot	Hospital Trust	..	58.6x100	35	2,047	..	2,047	exm't	..
Sarah Anderson	John Poucher	330	21x100	30	630	225	855	..	P
Agnes Fleming	"	332	21x100	30	630	225	855	..	P
Albert Banks	"	334	21x100	30	630	225	855	..	P
William Sherwood	"	336	21x100	30	630	225	855	..	P
Henry Bullard	"	338	21x100	30	630	225	855	..	P
George Neir	"	340	21x100	30	630	225	855	..	P
William Leeson	John N. Williams	342	23x100	30	690	325	1,015	..	P
Eliza Powell	Eliza Powell	344	23x80	25	575	350	925	..	P
Alfred Carwardin	Nell Lamont	346	23x80	25	575	350	925	..	P
David Lawson	"	348	15x80	25	375	300	675	..	P
Thomas Graham	"	350	15x80	25	375	300	675	..	P
James B. Cameron	Mary Armstrong	356	18.9x95	30	561	1,700	2,261	..	P
Henry Sharp	Henry Sharp	358	18.9x95	30	561	1,700	2,261	..	P
John Urquhart	John Urquhart	360	18.11x95	30	568	1,750	2,318	..	P
Jane Treloar	Jane Treloar	362	18.11x95	30	568	1,750	2,318	..	P
John A. Mills	Wm. Walton	364	21.4x157.6	40	853	2,300	3,153	..	P
William Walton	"	366	22.3x157.6	40	890	2,300	3,190	..	P
Alexander Wheeler	Alexander Wheeler	372	112.3x157.6	40	4,486	2,100	6,586	..	P
Thomas W. D. Crittenden.	Thos W. D. Crittenden	..	38x157.6	40	1,520	100	1,620	..	P
James Stoddart	James Stoddart	378	38x157.6	40	1,520	300	1,820	..	P
James Dunn	James Dunn	382	38x157.6	40	1,520	300	1,820	..	P
George C. Hill	George C. Hill	384	38x118	35	1,330	180	1,510	..	P
Patrick Wall	" .... Rear	384	38x39.6	15	570	75	645	..	S
Ann Seagriffe	Ann Seagriffe	390	40x28.6	10	400	325	242	..	S
Henry Cameron	" .... Rear	390					483	..	P
William Mishaw	Louis G. Harris	410	16x157	35	560	675	1,235	..	P
Sylvester S. Freeman	dward Carlton	412	16x158	35	560	675	1,235	..	P
Margaret A. Ball	Margaret A. Ball	414	18x157	35	630	450	1,080	..	P
Letitia Wallace	Elizabeth Green	416	18.9x157	35	654	675	1,329	..	P
Elizabeth Green	"	418	18.9x157	35	654	675	1,329	..	P
John Alderdice	Wm. J. Chicks	420	18.9x100	25	469	670	1,139	..	P
William Nixon	"	422	18.9x100	25	469	670	1,139	..	P
George Graham	" .... Rear	..	37.6x57	10	375	120	495	..	P
John Freeland	Margaret Willis	424	17x157	35	595	450	1,045	..	P
John Widget	Margaret Lilly	426	16.8x157	35	582	450	1,032	..	P
Thomas Buchanan	Thomas Buchanan	428	16.8x157	35	582	475	1,057	..	P
Vacant lot	Samuel G. Thompson	..	28x25	6	168	..	168	..	P
Joseph Fleming	Josiah Bully	440	14.7x75	25	363	500	863	..	P
Edward Wall	"	442	14.7x75	25	363	500	863	..	S
Charles Iles	"	444	15.10x75	25	395	500	895	..	P
George Nichol	"	446	15.10x75	25	395	500	895	..	P
Richard Hyde	"	448	15.10x75	25	395	500	795	..	P
Frank Hope	"	450	15.10x75	25	395	500	895	..	P
James Wall	"	452	15.10x75	25	395	500	895	..	S
Henry Lumbers	"	454	15.10x75	25	395	500	895	..	P
Thomas Handley	"	456	14.7x75	25	363	500	863	..	P
SUMACH STREET—East Side, South End.									
Joseph McCoy	James Gardiner	49	15.8x138	30	542	750	1,292	..	P
Archibald Granger	"	51	15.6x138	35	542	750	1,292	..	P
Peter Crosby	John Simpson	53	31x137	35	1,085	475	1,560	..	P
Robert Burgess	Thomas Schmidt	55	31x137	35	1,085	440	1,525	..	P
Robert Simpson	Robt Simpson	57	31x115	32	992	475	1,467	..	P
FEE'S PLACE—Off Sumch Street.									
Michael Tobin	Joseph Fee	..	26x24	6	156	220	376	..	P
Peter Myers	"	..	26x24	6	156	220	376	..	S
George Cook	"	..	26x24	6	156	220	376	..	P
Elizabeth Kerr	"	..	26x24	6	156	220	376	..	P
Henry Foote	"	..	26x24	6	156	220	376	..	P
SUMACH STREET—East Side (Continued).									
John Brodie	Joseph Fee	61	26x120	35	910	100	1,010	..	P
Sarah MacIntosh	"	63	13x120	35	455	100	555	..	P
Isabella Mowat	"	65	11.6x119	35	402	100	502	..	P
John Dunbar	John Hamilton	67	18x119	35	630	325	955	..	P
John Hamilton	"	69	18x119	35	630	325	955	..	P
Peter Freyseng	Peter Freyseng	71	44x117	50	2,200	6,000	8,200	5000	P
John Freyseng								400	P
Isaac Levy	Owen T. Bevan	79	20x49	20	400	300	700	..	P
Alfred White	Alfred White	81	17.8x85	30	530	650	1,180	..	P
Wm. Howard	"	83	14.1x85	30	422	450	872	..	P
Herbert Sharp	"	85	14.1x85	30	422	450	872	..	P

Occupant.	Owner.	Street or Lot No.	Size of Lot	Rate per foot	Value of Land	Value of Buildings	Total Value.	Occupant's Income.	Pub. Sch. P. Sep. Sch. S.
				$	$	$	$	$	
Robert C. Montgomery	"	87	14.1x85	30	422	450	872	..	P
David Culross	"	89	14.1x85	30	422	450	872	..	P
Thomas Green	Mary Green	91	35x85	30	1,050	350	1,400	..	S
Vacant house	Annie Hutchinson	..	13.5x98	30	405	750	1,155	..	P
"	"	..	13.5x98	30	405	750	1,155	..	P
"	"	..	13.5x98	30	405	750	1,155	..	P
"	"	..	13.5x98	30	405	750	1,155	..	P
"	"	..	13.5x98	30	405	750	1,155	..	P
Lane off Sumach Street—South Side, West End.									
John Hunt	James H. Hughes	..	22.6x66	12	270	400	670	..	P
Vacant house	"	..	22.6x66	12	270	400	670	..	P
Joseph R. Hughes	" .... Rear	..	....	..	..	450	450	..	P
James McInerny	"	..	22.6x66	12	270	350	620	..	S
Thomas Sheehan	"	..	22.6x66	12	270	200	470	..	S
Alfred Young	" .... Rear	..	....	..	..	75	75	..	P
William Long	William H. Gibbs, jr.	..	113x66	12	1,356	600	1,956	..	S
Lane off Sumach Street—North Side.									
Vacant land	James H. Hughes	..	89x66	12	1,068	..	1,068	..	P
"	William H. Gibbs, jr.	..	113x66	12	1,356	..	1,356	..	P
SUMACH STREET—East Side (Continued).									
Vacant land	Annie Hutchinson	..	34x98	30	1,020	..	1,020	..	P
John Moni	William H. Gibbs, jr.	107	32x98	30	960	125	1,085	..	S
Robert R. Armstrong	Eliza Seccomb and Eliza J. Armstrong	..	33x110	35	1,155	1,350	2,505	..	P
Edward Phair	" .... Rear	..	33x108	10	330	300	630	400	P
Albert Shock	" .... Rear	..	33x40	4	132	200	332	..	P
James Crawford	" .... Rear	..	33x53	2	66	200	266	..	P
Vacant land	Joseph Chambers	..	43x291	50	2,150	..	2,150	..	P
Jane Mix	"	117	18x291	50	900	650	1,550	..	P
James Dale	"	119	18x291	50	900	650	1,550	..	P
Vacant house	"	121	18x291	50	900	650	1,550	..	P
LOVATT PLACE—Off Sumach Street, North Side.									
George Brett	Joseph Lovatt	4	17.10x70	15	265	475	740	..	P
Mary Debelle	"	6	17.10x70	15	265	475	740	..	P
Elias Brown	"	8	17.10x70	15	265	475	740	..	P
Thomas Cowan	"	10	16x70	15	240	475	715	..	P
Samuel Arnold	"	12	16x70	15	240	475	715	..	P
Joseph Hunt	"	14	16x70	15	240	475	715	..	P
Charles Johnson	"	16	16x70	15	240	475	715	..	P
Thomas Kitson	"	18	16x70	15	240	475	715	..	P
James Dougan	"	20	16x70	15	240	475	715	..	P
William Carroll	"	22	16x70	15	240	475	715	..	P
William Wood	"	24	16x70	15	240	475	715	..	P
SUMACH STREET—East Side (Continued).									
John Sawyer	Joseph Lovatt	123	17x90	30	510	500	1,010	..	P
John Somerville	"	125	17x90	30	510	500	1,010	..	P
James Cowan	"	127	17x90	30	510	500	1,010	..	P
George E. Herdie	"	129	24x90	30	720	375	1,095	..	P
Joseph Lovatt	"	131	23x178	40	920	1,780	2,700	..	P
David Paisley	Wm. H. Gibbs, jr. .... Rear	..	48x113	10	480	250	730	..	P
Bridget O'Connor	Bridget O'Connor	133	26x75	30	780	175	955	..	S
John O'Connor	John O'Connor .... Rear	..	26x75	10	260	175	435	..	S
Vacant land	Wm. H. Gibbs, jr. .... Rear	..	49x141	12	588	..	588	..	P
Samuel Findlay	Eliza J. Armstrong	135	14.6x150	38	551	75	450	..	P
Susan Patterson	"	137	14.6x150	38	551	75	450	..	P
Jacob Arnold	Wm. H. Gibbs, jr.	139	20x50	20	400	100	500	..	P
Arthur Scarr	" .... Rear	..	20x50	10	200	80	280	..	P
Annie Corr	" .... Rear	..	20x50	8	160	80	240	..	P
Vacant lot	Adam Armstrong	..	49x38	20	980	..	980	..	P
ARMSTRONG PLACE—South Side, off Sumach Street.									
Vacant house	Adam Armstrong	..	13.4x49	10	133	317	450	..	P
"	"	..	13.4x49	10	133	317	450	..	P
"	"	..	13.4x49	10	133	317	450	..	P
"	"	..	13.4x49	10	133	317	450	..	P
"	"	..	13.4x49	10	133	317	450	..	P
"	"	..	13.4x49	10	133	317	450	..	P
"	"	..	13.4x49	10	133	317	450	..	P
"	"	..	13.4x49	10	133	317	450	..	P
"	"	..	13.4x49	10	133	317	450	..	P
"	"	..	13.4x49	10	133	317	450	..	P
"	"	..	13.4x49	10	133	317	450	..	P
"	"	..	13.4x49	10	133	317	450	..	P
"	"	..	13.4x49	10	133	317	450	..	P
"	"	..	13.4x49	10	133	317	450	..	P
"	"	..	13.4x49	10	133	317	450	..	P
"	"	..	13.4x49	10	133	317	450	..	P
"	"	..	13.4x49	10	133	317	450	..	P
"	"	..	13.4x49	10	133	317	450	..	P
"	"	..	13.4x49	10	133	317	450	..	P
"	"	..	13.4x49	10	133	317	450	..	P

Occupant.	Owner.	Street or Lot No.	Size of Lot.	Rate per foot.	Value of Land.	Value of Buildings	Total Value.	Occupant's Income.	Pub.Sch. P. Sep. Sch. S.
				$	$	$	$	$	
ARMSTRONG PLACE—	**North Side.**								
Unfinished house	Adam Armstrong	..	13.6x48.6	10	135	100	235	..	P
"	"	..	13.6x18.6	10	135	100	235	..	P
"	"	..	13.6x18.6	10	135	100	235	..	P
"	"	..	13.6x18.6	10	135	100	235	..	P
"	"	..	13.6x18.6	10	135	100	235	..	P
"	"	..	13.6x18.6	10	135	100	235	..	P
"	"	..	13.6x18.6	10	135	100	235	..	P
"	"	..	13.6x18.6	10	135	100	235	..	P
"	"	..	13.6x18.6	10	135	100	235	..	P
"	"	..	13.6x18.6	10	135	100	235	..	P
"	"	..	13.6x18.6	10	135	100	235	..	P
"	"	..	13.6x18.6	10	135	100	235	..	P
"	"	..	13.6x18.6	10	135	100	235	..	P
"	"	..	13.6x18.6	10	135	100	235	..	P
"	"	..	13.6x18.6	10	135	100	235	..	P
"	"	..	13.6x18.6	10	135	100	235	..	P
"	"	..	13.6x18.6	10	135	100	235	..	P
"	"	..	13.6x18.6	10	135	100	235	..	P
SUMACH STREET—East Side (Continued).									
Vacant lot	Adam Armstrong	...	49x37	20	980	..	980	..	S
Mary Spencer	Mary Spencer	147	33x291	50	1,650	600	2,250	..	P
Robert Hill	"	149	16.3x291	50	812	450	1,262	..	P
John Jones	"	151	16.3x291	50	812	450	1,262	..	P
James Stewart	James Stewart	155	32.6x291	50	1,624	500	2,124	..	P
James D. McNab	James D. McNab	157	20.9x291	50	1,037	850	1,887	..	P
Edward Pilkey	William H. Gibbs, jr.	159	20.9x291	50	1,037	850	1,887	..	P
Henry Partington	"	161	54x291	50	2,700	100	2,800	..	P
Robert Beaty	Robert Beaty	167	19.6x126	35	682	525	1,207	..	P
Samuel Priestly	"	169	19.6x126	35	682	525	1,207	..	P
Mary Buchan	"	171	19.6x126	35	682	525	1,207	..	P
Vacant house	William H. Gibbs, jr....Rear	..	29x165	15	435	100	535	..	P
John J. Mowbray	" ....Rear	..	29x165	15	435	100	535	..	P
Thomas Pearcy	Thomas Pearcy	173	28x291	50	1,400	175	1,575	..	P
Wm. McLean	Edward Cluskey	175	15.9x94	30	474	625	1,099	..	P
Wm. McClyment	"	177	15.9x94	30	474	625	1,099	..	P
George Cline	"	179	15.9x94	30	474	625	1,099	..	P
Joseph Slade	"	179	15.9x94	30	474	625	1,099	..	P
Simon Roach	"	181	15.3x94	34	510	625	1,135	..	S
John T. Daly	John T. Daly	185	17x84	33	561	1,000	1,561	400	S
Andrew Davison	"	187	14.6x84	30	435	550	985	..	P
Thomas Davis	"	189	14.6x84	30	435	550	985	..	P
John Lewaine	"	191	29.7x84	30	885	385	1,270	..	P
Samuel Seeing	William Hackett	193	16x70	30	480	400	880	..	P
Joseph Barrett	"	195	16x70	30	480	400	880	..	P
Gordon Eade	Bridget Dunn	197	16x70	30	480	700	1,180	..	P
Edward J. Parry	"	199	16x70	30	480	700	1,180	200	P
Thomas Williams	Thomas Williams	201	15x70	30	450	825	1,275	..	P
Anson Raymond	"	..	18x70	40	720	1,100	1,820	1,000	P
Thomas Morrow	Thomas Bryce	211	21x78	27	567	375	942	..	P
James Bond	"	213	21x78	27	567	375	942	..	P
Robert Chapman	"	215	21x78	27	567	375	942	..	P
William Gibbs	"	..	21x78	30	630	375	1,005	..	P
Charles Fox	Issacher Fox	219	22x96	33	726	1,150	1,876	200	P
Isaacher Fox	"	221	19.1x96	30	580	700	1,280	..	P
Vacant house	"	223	19.4x96	30	580	700	1,280	..	P
James Burrows	"	225	19.4x96	30	580	700	1 280	..	P
Vacant lot	John Greer	..	44x194	40	1,760	..	1,760	..	P
Joseph Thompson	Joseph Thornton	233	30x108	30	900	500	1,400	..	S
James Dickson	Ellen Conroy	237	54x108	33	1,782	200	1,982	..	P
John O'Farrell	Thomas Greer	241	23x128	37	1,036	250	1,286	..	S
John Greer	"	243	22.6x128	35	787	1,025	1,812	..	P
James O. Mitchell	"	245	17.6x128	35	612	700	1,312	..	P
William Leonard	"	247	17x128	35	612	700	1,312	..	P
Thomas Greer	"	249	20x128	35	700	700	1,400	..	P
Frederick Sheppard	Richard West	251	89.6x83	30	2,685	300	2,985	..	P
SUMACH PLACE—South Side, West End.									
Herman Greenwald	Richard West	1	17x89.6	12	204	500	704	..	P
William J. Rogers	"	3	17x89.6	12	204	500	704	..	P
John Slack	"	5	17x89.6	12	204	500	704	..	P
William J. Griffin	"	7	17x89.6	12	204	500	704	..	P
Robert Gooding	"	9	17x89.6	12	204	500	704	..	P
William Jackson	"	11	17x89.6	12	204	500	704	..	P
SUMACH PLACE—North Side.									
Henrietta Loutwood	Richard West	2	17x89.6	12	204	500	704	..	P
Patrick J. Brady	"	4	17x89.6	12	204	500	704	..	P
John W. Westlake	"	6	17x89.6	12	204	500	704	..	P
Jennie Allingham	"	8	17x89.6	12	204	500	704	..	P
Albert E. Ingold	"	10	17x89.6	12	204	500	704	..	P
John Abel	"	12	17x89.6	12	204	500	704	..	P
SUMACH STREET—East Side (Continued).									
Vacant house	Richard West	..	22.6x89.6	30	675	...	675	..	P
James Goodman	"	265	26x89.6	30	780	375	1,155	..	P

Occupant.	Owner	Street or Lot No.	Size of Lot.	Rate per foot.	Value of Land.	Value of Buildings.	Total Value.	Occupant's Income.	Pub. Sch. P. Sep. Sch. S.
				$	$	$	$	$	
Daniel T. Hedley	Richard West	267	26x89.6	30	780	375	1,155	..	P
Thomas W. Crittenden	Thomas W. Crittenben	287	31x127	35	1,085	1,800	2,885	..	P
Woman's Medical College.	Trustees Medical College	291	42x127	35	1,470	500	1,970	exm't	P
Bernard McEvoy	Archelaus H. Rundle	293	13.9x127	35	480	900	1,380	..	P
Vacant house	"	295	13.9x127	35	480	900	1,380	..	P
"	"	297	13x127	35	455	900	1,355	..	P
Robert H. Self	Robert H. Self	299	28x127	35	980	925	1,905	..	P
Robert Marshall	Robert Marshall	301	18x127	35	630	700	1,330	..	P
William Jessop	Wm. Jessop	303	18x127	35	630	625	1,255	..	P
William Baker	"	305	18x127	35	630	625	1,255	..	P
Wellington Danbrook	James Murphy	307	20x127	35	700	650	1,350	..	P
Alfred Saunders	Alfred Saunders	309	21x127	35	735	350	1,085	..	P
William H. Marrow	Mary McIntosh	311	24x127	35	840	825	1,665	..	P
George Tambling	George Tamblingl	313	19.8x127	35	687	825	1,512	..	P
Jane Lennie	Jane Lennie	315	18x127	35	630	400	1,030	..	P
David Smith	David Smith	..	20x127	35	700	300	1,000	..	P
John Sinclair	Chas. R. Rundle	319	15x80	30	450	1,000	1,450	200	P
Vacant house	"	321	15x80	30	450	900	1,350	..	P
William Thompson	Wm. Thompson	323	15x80	30	450	900	1,350	..	P
Vacant house	Chas. R. Rundle	325	15x80	30	450	900	1,350	..	P
Arthur H. Rundle	"	327	15x80	30	450	900	1,350	..	P
James Tingley	Robert W. Clewlo	329	15x90	30	450	900	1,350	..	P
GILDERSLEEVE AV.—	**South Side, West End.**								
John H. Lewis	Christina Walker	1	20x96	30	600	1,000	1,700	300	P
Thomas Marrs	"	3	20x96	28	560	1,000	1,560	..	P
Robert Snell	Patrick G. Close	5	20x96	28	560	1,000	1,560	..	P
John Amos	"	7	20x96	28	560	1,000	1,560	..	P
Joseph Chaffee	"	9	20x96	28	560	1,000	1,560	..	P
John Blackley	"	11	20x96	28	560	1,000	1,560	..	P
John Clarke	"	13	20x96	28	560	1,000	1,560	..	P
Samuel H. Bodley	"	15	20x96	28	560	1,000	1,560	..	P
John Frazer	"	17	20x96	28	560	1,000	1,560	..	P
John Mason	"	19	20x96	28	560	1,000	1,560	..	S
Lemuel B. Cline	"	21	20x96	28	560	1,000	1,560	..	P
Richard Cook	"	23	20x96	28	560	1,000	1,560	..	P
Thomas Holton	"	25	20x96	28	560	1,000	1,560	..	P
George W. Grant	"	27	20x96	28	560	1,000	1,560	..	P
John T. Mays	"	29	20x96	28	560	1,000	1,560	..	P
Vacant house	"	31	20x96	28	560	1,000	1,560	..	P
John Hutchison	"	33	20x96	28	560	1,000	1,560	..	P
Robert Aker	"	35	20x96	28	560	1,000	1,560	..	P
Vacant house	"	39	67x96	28	1,876	1,200	3,076	..	P
GILDERSLEEVE AV.—	**North Side, West End.**								
Walter Baker	Walter Harris	2	17x90	30	510	600	1,110	..	P
Thomas D. Belleau	"	4	17x80	28	476	600	1,076	..	P
Robert F. Walton	"	6	17x90	28	476	600	1,076	..	P
John Dyes	"	8	17x90	28	476	600	1,076	..	P
Vacant house	"	10	17x90	28	476	600	1,076	..	P
John King	"	12	17x90	28	476	600	1,076	..	P
Vacant house	"	14	17x90	28	476	600	1,076	..	P
Wm. Robinson	"	16	17x90	28	476	600	1,076	..	P
Andrew Johnston	"	18	17x90	28	476	600	1,076	..	P
Edward C. Lean	"	20	17x90	28	476	600	1,076	..	P
Alfred Beggs	"	22	17x90	28	476	600	1,076	..	P
Vacant house	"	24	17x90	28	476	600	1,076	..	P
"	"	26	17x90	28	476	600	1,076	..	P
Ellis Mack	"	28	17x90	28	476	600	1,076	..	P
Wm. H. Dow	"	30	17x90	28	476	600	1,076	..	P
Vacant house	"	32	17x90	28	476	600	1,076	..	P
John Latimer	"	34	17x90	28	476	600	1,076	..	P
Vacant house	"	36	17x90	28	476	600	1,076	..	P
Samuel Allan	"	38	17x90	28	476	600	1,076	..	P
Vacant house	"	40	17x90	28	476	600	1,076	..	P
Thomas Priddy	"	42	17x90	28	476	600	1,076	..	P
Vacant house	"	44	17x90	28	476	600	1,076	..	P
John Miles	"	46	17x90	28	476	600	1,076	..	P
Wm. Eccleshill	"	48	17x90	28	476	600	1,076	..	P
SUMACH STREET—East Side (Continued).									
Estate of Peter R. Lamb	Daniel Lamb	..	2 acres	3,000	6,000	600	6,600	550	P
Vacant land	Trustees of St. James Cemetery	..	177x200	30	5,310	..	5,310	..	P
RIVER STREET—West Side, South End.									
Thomas W. Defries	Thomas W. Defries	28	97x291	50	4,850	3,500	8,350	..	P
William J. Thomas	Wm. J. Thomas	32	135x291	50	6,750	5,700	12,450	..	P
Susanna Thomas	"	34	19x291	50	950	1,500	2,450	..	P
John W. Wonch	"	36	19x291	50	950	1,500	2,450	..	P
Vacant land	Wm. H. Gibbs, jr.	..	120x291	50	6,000	..	6,000	..	P
Catherine Walder	Catherine Walder	56	49x291	50	2,450	300	2,750	..	S
Eliza Chapman	Eliza Chapman	58	49x291	50	2,450	300	2,750	..	P
George Doughty	George Doughty	66	87.6x291	50	4,375	2,700	7,075	..	P
ROSLIN AVENUE—North Side, West End.									
John Coulter	George Doughty	1	14x58	10	140	541	681	..	P
James Kerrigan	"	2	14x58	10	140	541	681	..	P

Occupant.	Owner.	Street or Lot No.	Size of Lot.	Rate per foot.	Value of Land.	Value of Buildings.	Total Value.	Occupant Income.	Public or Separate.
				$	$	$	$	$	
James Murrell	George Doughty	3	14x58	10	140	541	681	..	P
John O'Brien	"	4	14x58	10	140	541	681	..	P
John Armstrong	"	5	14x58	10	140	541	681	..	P
George Bowering	"	6	14x58	10	140	541	681	..	P
William H. Walden	"	7	14x58	10	140	541	681	..	P
Andrew Hill	"	8	14x58	10	140	541	681	..	P
Richard Hall	"	9	14x58	10	140	541	681	..	P
William J. Tremble	"	10	14x58	10	140	541	681	..	P
Orlando Orchard	"	11	14x58	10	140	541	681	..	P
John Donnelly	"	12	14x58	10	140	541	681	..	S
James Driscoll	"	13	14x58	10	140	541	681	..	S
Patrick Larkin	"	14	14x58	10	140	541	681	..	S
RIVER STREET—West Side (Continued.)									
Vacant lot	George Doughty	..	28x100	30	840	..	840	..	P
Alexander Anderson	Agnes Doughty	72	15x100	30	450	700	1,150	..	P
William Brady	"	74	15x100	30	450	700	1,150	..	S
Michael Sheehan	Michael Sheehan	76	25x291	50	1,250	800	2,050	..	S
John Meed	John Meed	78	25x291	50	1,250	1,250	2,500	300	S
William O'Hearn	Wm. O'Hearn	80	75x291	50	3,750	1,100	4,850	500	S
William Smith	"	88	25x25	8	200	100	300	..	P
Catherine O'Hearn	Catherine O'Hearn .... Rear	..	25x266	40	1,000	40	1,040	..	S
Thomas Leighton	Wm. H. Gibbs, jr	90	17.7x291	50	878	300	1,178	..	P
Thomas H. Graham	"	92	17.7x291	50	878	300	1,178	..	P
Charles Stephen	George W. Banks	94	17.7x291	50	878	300	1,178	..	S
William Clarke	Wm. Clarke	96	17.7x291	50	878	300	1,178	..	P
Joseph Foster	Wm. H. Gibbs, jr	98	17.7x291	50	878	300	1,178	..	P
William Tassell	Thomas Dudley and Jas. C. Scott	100	26.6x291	50	1,325	300	1,625	..	P
Samuel Stockwell	"	102	26.6x291	50	1,325	300	1,625	..	P
Charles Horne	"	104	26.6x291	50	1,325	300	1,625	..	P
Thomas Dudley and James C. Scott	"	106	26.6x291	50	1,325	300	1,625	1,000	P
Vacant lot	John Greer	.	30x72	35	1,050	..	1,050	..	P
"	John Conroy	..	15x72	35	525	..	525	..	S
"	Joseph Thornton	..	32x72	35	1,120	..	1,120	..	S
Richard D. Hugill	Richard D. Hugill	116	47x75	35	1,645	200	1,845	..	P
Philip Eaton	Henry Sylvester	118	15x166	40	600	1,100	1,700	..	P
William Shusman	"	..	15x166	40	600	1,100	1,700	..	P
Catherine Stratton	Catherine Stratton	122	27x166	40	1,080	400	1,480	..	P
Frederick Woolings	"	124	27x166	40	1,080	400	1,480	..	P
John Fitzgibbon	"	126	21x166	40	840	200	1,040	..	S
Vacant house	"	128	21x166	40	840	200	1,040	..	P
Thomas McCallum	Robert Campbell	130	53.6x67	30	1,605	525	2,130	200	P
John Goldring	John Goldring	134	15x90	30	450	700	1,150	..	P
John Daly	John Daly	136	15x90	30	450	700	1,150	..	S
Thomas Brier	Samuel Whitt	138	15x90	30	450	700	1,150	..	P
Margaret Roberts	"	140	15x90	30	450	700	1,150	..	P
Martin Hickey	"	142	15x90	30	450	700	1,150	..	S
David Childs	"	144	15x90	30	450	700	1,150	..	S
Albert Tombkins	Albert Tombkins	146	17.6x90	30	525	800	1,325	..	P
John Gillespie	John Gillespie	148	17.6x90	30	525	800	1,325	..	P
James Williamson	Mary A. Bechell	150	65x188	40	2,600	450	3,050	..	P
Vacant land	"	..	60x188	40	2,400	..	2,400	..	P
John Nicholl	"	162	15x65	25	375	250	625	..	P
Charles Godwin	"	164	15x65	25	375	250	625	..	P
Catherine Taggart	"	166	17.3x52.6	25	431	475	906	..	P
Robert Wilson	"	168	17.3x52.6	25	431	475	906	..	P
Stephen Wilcock	"	170	14.7x64.7	30	436	475	911	300	P
John Ragen	John Ragen	172	50x76	31	1,550	700	2,250	100	P
Levi Barton	" .... Rear	..	....	..	..	200	200	..	P
George Grigg	George Grigg	178	30x76	28	840	400	1,240	..	P
"	Frank Mulligan	180	30x76	28	840	400	1,240	..	P
John Cole	John Cole	184	15x76	28	420	425	845	..	S
William Cowle	"	186	15x76	28	420	425	845	..	P
William J. Laughlin	William J. Laughlin	188	30x76	28	840	300	1,140	..	P
Trueman Pennick	James Johnson	192	11x76	28	308	250	558	..	P
James Johnson	"	194	19x76	28	532	450	982	..	P
William Lambert	Jane F. Rainsford	218	31x97	30	930	500	1,430	..	S
Arthur Knott	Arthur Knott	220	18.6x127	35	647	720	1,369	..	P
William Howell	"	222	15.9x127	35	549	720	1,269	..	P
Eli Joslin	"	224	15.9x127	35	549	720	1,269	..	P
Edward Butler	"	226	15.9x127	35	549	720	1,269	..	S
Arthur Rolls	"	228	15.9x127	35	549	720	1,269	..	P
Martha Green	"	230	18.6x127	35	647	720	1,367	..	P
David Woodhouse	David Woodhouse	232	28x127	35	980	425	1,405	..	P
Edward Dennet	Edward Dennett	234	30x127	35	1,050	400	1,450	..	P
James Glover	John Alexander	236	15.9x127	35	550	400	950	..	P
John Sessions	"	238	15.9x127	35	550	400	950	..	P
Ernest C. Jarvis	"	240	15.9x127	35	550	400	950	..	P
John McDonald	"	242	15.9x127	35	550	400	950	..	P
Felix Pearson	"	244	15.9x127	35	550	400	950	..	P
Maty Ansley	"	246	15.9x127	35	550	400	950	..	P
Joseph Scully	"	248	16x73	25	400	400	800	..	P
John Watts	"	250	16x73	25	400	400	800	..	P
RIVER STREET—East Side, South End.									
Hugh H. Stephenson	John Loughead	1	21x200	50	1,050	850	1,900	..	P
Thomas J. Watson	"	3	18x200	50	900	730	1,630	..	P
William Banks	"	5	18x200	50	900	730	1,630	..	P
John Loughead	"	..	52x200	50	2,600	60	2,660	..	P

Occupant.	Owner.	Street or Lot No.	Size of Lot.	Rate per foot.	Value of Land.	Value of Buildings	Total Value.	Occupant's Income.	Pub. Sch. P. Sep. Sch. S.
				$	$	$	$	$	
Thomas Davies	Thomas Davis	..	152x251	55	8,360	6,000	14,360	..	P
Vacant land	"	..	92x120	35	3,220	..	3,220	..	P
Fedelia Davies	Fedelia Davies	23	170x120	35	5,950	2,000	7,950	..	P
Frederick Thompson	Thomas Davies	30	41x120	35	1,435	975	2,410	..	P
Isaac Thomas	"	41	30x120	35	1,050	300	1,350	..	P
Emily Dunn	"	43	30x120	35	1,050	300	1,350	..	P
Harry Ellis	Harry Ellis	45	20x275	50	1,000	800	1,800	..	P
Henrietta Cassi	Henrietta Cassi	47	20x275	50	1,000	825	1,825	..	P
Thomas Hughes	August Weiser	49	15x115	35	525	650	1,175	..	P
August Weiser	"	51	15x115	35	525	650	1,175	..	P
Vacant lot	Mary Connell ..... Rear	..	30x160	15	450	..	450	..	S
Thomas Buckley	Thomas Buckley	53	29x275	50	1,450	350	1,800	..	S
John T. Malcolm	Patrick Mahoney	55	24.6x275	50	1,225	300	1,525	..	S
Martin McMahon	"	57	24.6x275	50	1,225	300	1,525	..	S
Frank Kane	Frank Kane ..... Rear	..	....	..	..	200	200	..	S
Daniel McDonald	Daniel McDonald	59	16.4x275	50	816	900	1,716	..	P
Vacant house	"	61	16.4x275	50	816	900	1,716	..	P
"	"	63	16.4x275	50	816	900	1,716	..	P
Charles Webb	Richard Lonsdale	..	25x275	50	1,250	..	1,250	..	P
Vacant lot	Charles Burns	..	25x100	30	750	..	750	..	S
"	"	..	25x100	30	750	..	750	..	S
"	"	..	25x100	30	750	..	750	..	S
"	"	..	25x100	30	750	..	750	..	S
Margaret O'Leary	"	79	25x100	30	750	800	1,550	..	S
Vacant lot	Emma Allen	..	39.6x90	30	1,185	..	1,185	..	P
Vacant house	"	87	16.4x90	30	508	700	1,208	..	P
John O'Connell	"	89	16.11x90	30	508	700	1,208	..	S
Vacant house	Thomas A. Allen	91	16.3x120	30	488	700	1,188	..	P
Hugh A. Black	"	93	16.3x120	30	488	700	1,188	..	P
John Kavanagh	"	95	16.3x120	30	488	700	1,188	..	S
James Egan	"	97	16.3x120	30	488	700	1,188	..	S
Charles Mainprice	Emma Allen	99	17.6x120	30	525	700	1,225	..	P
Edgar Byron	"	101	17.6x120	30	525	700	1,225	..	P
Vacant house	Mrs. Sarah A. Wilson	103	22.6x120	30	675	900	1,575	..	P
Thomas Allen	Thomas Allen	105	61.9x120	30	1,976	1,250	3,226	..	P
Charles Laister	Samuel H. Dofries	113	95x320	50	4,750	700	5,450	..	P
Theodore Reinhardt	Reinhardt & Davis ..... Rear	..	95x160	20	1,900	15,000	16,900	2,000	P
Charles Richardson	Charles Richardson	125	96x425	70	6,720	10,000	16,720	3,000	P
St. Bartholomew's Church.	Trustees of St. Bartholomew's Church	..	50x132	40	2,000	2,500	4,500	exm't	P
Vacant land	Charles Richardson .... Rear	..	50x293	30	1,500	..	1,500	..	P
Peter Fobart	"	133	20x425	70	1,400	500	1,900	..	P
Mary Berry	"	135	20x425	70	1,400	500	1,900	..	P
Vacant land	William, Robert and Margaret Freeland	..	94x425	70	6,580	..	6,580	..	P
George Todd	Charles Richardson	149	15x90	30	450	330	780	..	P
Thomas Burton	"	151	15x90	30	450	330	780	..	P
Joseph Guy	"	153	15x90	30	450	330	780	..	P
John Cross	"	155	15x90	30	450	330	780	..	P
Donald McGregor	"	..	15x80	30	450	420	870	..	P
Albert R. Ewings	Catherine Berkinshaw	157	12.6x57	25	312	700	1,012	..	P
Abraham Bretz	"	159	12.6x57	25	312	700	1,012	..	P
Charles Hart	"	161	12.6x57	25	312	700	1,012	..	P
William Frank	"	163	12.6x57	25	312	700	1,012	..	P
Richard J. Bay	Thomas Walmsley	165	25x90	30	750	400	1,150	..	P
Timothy Keeho	Timothy Keeho	167	30x90	30	900	170	1,070	..	S
Thomas Story	Joseph Kirkpatrick	173	40x90	30	1,200	200	1,400	..	P
Joseph Kirkpatrick	"	175	22.6x90	35	787	850	1,637	100	P
Maria Maher	Mary Hawthorne	177	25x90	35	875	425	1,300	100	S
Mary Hawthorne	"	179	16x90	30	480	425	905	..	P
John Bryant	"	181	16x90	30	480	425	905	..	P
George Capps	George Capps	183	28x90	30	840	525	1,365	..	P
Unfinished house	Margaret H. Roberts	..	14x90	30	420	450	870	..	P
"	"	..	14x90	30	420	450	870	..	P
"	"	..	14x90	30	420	450	870	..	P
"	"	..	14x90	30	420	450	870	..	P
George Cummer	James W. Hobden	..	15x90	30	450	570	1,020	..	P
Jacob Bertram	"	..	15x90	30	450	570	1,020	..	S
George McDiarmid	Albert E. Kemp	197	93x114	34	3,162	800	3,962	..	P
Albert E. Kemp	"	..	80.6x340	70	5,635	20,000	25,635	7,500	P
William F. Towne	At A. E. Kemp's	..	....	..	..	..	..	360	P
Methodist Church	Trustees of Methodist Ch.	..	110x60	40	4,400	975	5,375	exm't	..
Vacant land	John T. Cuff	..	110x320	30	3,300	..	3,300	..	P
Charles T. Daniel	"	..	67x380	55	3,685	1,000	4,685	..	P
Vacant lot	Joseph J. Tolfree	..	176x389	55	9,680	..	9,680	..	P
WYATT AVENUE—SOUTH SIDE, WEST END.									
James Thompson	Edward Clusky	5	19.6x76	30	585	300	885	..	P
Edward Cluskey	"	7	19x90	30	570	325	895	..	P
Vacant land	Wm. H. Gibbs, jr	..	40.4x76	30	1,210	..	1,210	..	P
"	Edward Clusky	..	39x76	30	1,170	..	1,170	..	P
Otto Zeff	Otto Zeff	21	30x76	30	900	100	1,000	..	S
George Leslie	George Leslie	23	18x76	30	540	200	740	..	P
George R. Carrette	George R. Carrette	25	35x76	30	1,050	675	1,725	..	P
Vacant land	Wm. H. Gibbs, jr	..	61x76	30	1,830	..	1,830	..	P
Vacant lot	Thomas Woolway	..	30x76	30	900	..	900	..	P
George Bradford	Adam Armstrong	41	17x76	30	510	750	1,260	..	P
Jacob Vonzuben	"	43	15x76	30	450	750	1,200	..	S
John Stronz	"	45	15x76	30	450	750	1,200	..	P
George Fensom	"	47	15x76	30	450	750	1,200	..	P
Albert E. Odlum	"	49	15x76	30	450	750	1,200	..	P
James Kyle	"	51	15x76	30	450	750	1,200	..	P

Occupant.	Owner.	Street or Lot No.	Size of Lot	Rate per foot	Value of Land.	Value of Buildings.	Total Value.	Occupant's Income.	Pub. Sch. P. Sep. Sch. S.
				$	$	$	$	$	
Joseph H. Spetz	Adam Armstrong	53	15x76	30	450	750	1,200	..	S
Vacant house	"	55	15x76	30	450	750	1,200	..	P
WYATT AVENUE—North Side, West End.									
William Flint	John T. Daly	6	15x72	30	450	500	950	..	P
Frank Wagner	"	8	15x72	30	450	500	950	..	S
Alfred Hall	"	10	15x72	30	450	500	950	..	P
Charles Chandler	"	12	15x72	30	450	500	950	..	P
Vacant lot	Arthur Brooks	..	16.4x72	30	490	..	490	..	P
"	Philip Sussman	..	32x72	30	960	..	800	..	S
Frank Shark	Frank Shark	20	34x72	30	1,020	450	1,470	..	P
Charles Montgomery	Thomas Sodden	24	18.6x72	30	555	850	1,405	..	P
Peter Collins	"	26	18.6x72	30	555	850	1,405	..	P
Vacant lot	William J. Holland	..	16x72	40	480	..	480	..	S
"	Andrew Sage	..	16x72	30	480	..	480	..	S
James Kirkland	Adam Armstrong	32	15x72	30	450	750	1,200	..	P
William Toms	"	34	15x72	30	450	750	1,200	..	P
Alfred Reynolds	"	36	15x72	30	450	750	1,200	..	P
Malcolm Smith	"	38	15x72	30	450	750	1,200	..	P
John O'Neill	"	40	15x72	30	450	750	1,200	..	P
Mrs. Trmpleton	"	42	15x72	30	450	750	1,200	..	P
Alexander Greer	"	44	15x72	30	450	750	1,200	..	P
John Rae	"	46	15x72	30	450	750	1,200	..	P
John Jamieson	"	48	15x72	30	450	750	1,200	..	P
Allen Lamont	"	50	15x72	30	450	750	1,200	..	P
Charles Martin	"	52	15x72	30	450	750	1,200	..	P
Vacant house	"	54	15x72	30	450	750	1,200	..	P
John Spencer	John Spencer	58	32x75	30	960	600	1,560	..	P
RADENHURST STREET—South Side, off River St.									
Agnes Stewart	Agnes Stewart	7	25x150	25	625	100	725	..	P
Alexander Dey	William McClain	9	25x150	25	625	250	875	..	P
William Wisdom	"	11	25x150	25	625	470	1,095	..	P
Robert McMartin	James Bell	13	100x150	25	2,500	375	2,875	..	P
George Ellis	Henry Ellis	27	30x150	25	750	650	1,400	..	P
William Thomas	Isaac Thomas	..	20x150	25	500	150	650	..	P
Vacant house	Thomas Delaney	29	25x150	25	625	50	675	..	S
"	"	..	25x150	25	625	50	675	..	P
Vacant lot	Martin McKee	..	70x150	25	1,750	..	1,750	..	P
RADENHURST STREET—North Side.									
Silas Locke	Thomas Allen	2	17.6x75	15	262	600	862	..	P
Samuel Cox	"	4	17.6x75	15	262	600	862	..	P
William Loane	William Loane	8	57x48.6	12	684	600	1,284	..	P
Agnes Noble	"	16	26.6x48.6	12	318	600	918	..	P
Peter Miller	"	18	26.6x48.6	12	318	600	918	..	S
DEFRIES STREET—West Side, South End.									
James Pentland	James Pentland	2	25x110	20	500	200	700	..	P
Vacant lot	Emma Allen	..	64.6x110	20	1,290	..	1,290	..	P
Patrick Cassidy	Patrick Cassidy	14	35x110	20	700	300	1,000	..	S
William Salisbury	Ann Salisbury	..	35x110	20	700	200	900	..	P
Vacant lot	Samuel H. Defries	..	25x110	20	500	..	500	500	P
"	"	..	34x120	20	680	..	680	..	P
DEFRIES STREET—East Side, South End.									
William Durston	William Durston	..	48.6x170	30	1,455	250	1,705	..	P
William Davison, William Scott	William Davison and Wm. Scott	..	149x176	30	4,380	8,000	12,380	4,000	P
Vacant lot	Samuel H. Defries	..	25x170	30	750	..	750	..	P
"	"	..	34.3x170	30	1,028	..	1,028	..	P
CASTLE FRANK CRESCENT—South Side.									
Vacant lot	Walter McKenzie	1	89x125	15	1,335	..	1,335	..	P
"	John Hoskin	2	100x150	20	2,000	..	2,000	..	P
"	Charles H. Bell	3	52.8x210	28	1,474	..	1,474	..	P
"	Mary A. H. Carroll	4	37.4x325	30	1,120	..	1,120	..	P
"	E. B. Boon	5	97.2x400	32	3,109	..	3,109	..	P
"	W. G. Fischer	6	100x425	32	3,200	..	3,200	..	P
"	E. Arnell	7	98.9x350	30	2,963	..	2,963	..	P
"	Charles S. Boon	8	70.4x225	28	1,969	..	1,969	..	P
"	Walter McKenzie	9	72.4x190	25	1,800	..	1,800	..	P
"	"	10	100x180	25	2,500	..	2,500	..	P
"	"	11	99.5x180	25	2,487	..	2,487	..	P
"	"	12	99x160	22	2,178	..	2,178	..	P
"	"	13	104.5x150	21	2,194	..	2,194	..	P
"	"	14	107.7x150	21	2,258	..	2,258	..	P
"	"	15	80x150	21	1,680	..	1,680	..	P
"	"	16	80x180	16	1,280	..	1,280	..	P
"	"	17	50x175	21	1,050	..	1,050	..	P
"	"	18	50x160	21	1,050	..	1,050	..	P
"	"	19	50x150	21	1,050	..	1,050	..	P
"	"	20	50x140	20	1,000	..	1,000	..	P
"	"	21	50x130	20	1,000	..	1,000	..	P
"	"	22	50x125	20	1,000	..	1,000	..	P
"	"	23	50x120	20	1,000	..	1,000	..	P
"	"	24	50x135	20	1,000	..	1,000	..	P

Occupant.	Owner.	Street or Lot No.	Size of Lot.	Rate per foot.	Value of Land.	Value of Buildings.	Total Value.	Occupant's Income.	Pub. Sch. P. Sep. Sch. S.
				$	$	$	$	$	
Vacant lot	Walter McKenzie	25	50x138	20	1,000	..	1,000	..	S
"	"	26	50x139	20	1,000	..	1,000	..	P
"	"	27	52.7x139	17	893	..	893	..	P
"	Henry Loundes and John Flott	28	65.3x139	27	1,761	..	1,761	..	P
"	"	29	50.6x170	22	1,111	..	1,111	..	P
"	"	30	49.3x200	23	1,132	..	1,132	..	P
"	Grace Loundes	31	48.6x180	32	1,552	..	1,552	..	P
Walter McKenzie	Walter McKenzie	..	13 acres	2,000	26,000	2,000	28,000	..	P

ST. DAVID—6

K

D

Ja
Ro
Jo
Th
Th
Jo
Ed
Jo
Ev
Cl
Ra
Ch
Mo
He
Th
He
Jo
Ri
Ph
Ri

Th

W
Fo
S
He
Al
Ch
Ro

El
N
Da
Ch
He
Ja
Ja
Ha

Ja

Va
Ja
Be
Ed

Un

Ge

Sa
a
Jo
Ch
W

Ha

Pe

Ja
Ha

ASSESSMENT ROLL, 1890.

MUNICIPALITY OF THE CITY OF TORONTO.

ST. GEORGE'S WARD.

Occupant.	Owner	Street or Lot No.	Size of Lot.	Rate per foot.	Value of Land.	Value of Buildings.	Total Value.	Occupant's Income.	Pub. Sch. P. Sep. Sch. S.
				$	$	$	$	$	
KING STREET—SOUTH	SIDE, EAST END.								
Dominion Bank	Henry St. G. Baldwin James B. Baldwin William A. Baldwin Robert R. Baldwin Amelius Baldwin George Lefroy Dominion Bank, Lessee	1	30x56 26x52	1,600 1,200	79,200	40,000	119,200	..	P
James Austin	At Dominion Bank	..	....	..	..	..	..	2,500	P
Robert H. Bethune	"	..	....	..	..	..	..	11,600	P
John H. Kane	"	..	....	..	..	..	..	4,600	P
Thomas F. Gimson	"	..	....	..	..	..	..	500	P
Thomas Scott	"	..	....	..	..	..	..	400	P
John Gray	"	..	....	..	..	..	..	400	P
Edward Thornton	"	..	....	..	..	..	..	500	P
John C. Wedd	"	..	....	..	..	..	..	400	P
Evan A. Begg	"	..	....	..	..	..	..	400	P
Clarence A. Bogert	"	..	....	..	..	..	..	400	P
Raynald D. Gamble	"	..	....	..	..	..	..	2,500	P
Charles H. Thompson	"	..	....	..	..	..	..	1,200	P
Matthew E. Holden	"	..	....	..	..	..	..	400	P
Henry J. Bethune	"	..	....	..	..	..	..	400	P
Thomas Piggott	"	..	....	..	..	..	..	320	P
Henry Bourlier	Under Dominion Bank	..	....	..	..	..	..	1,200	P
John D. Hunter	"	..	....	..	..	..	..	400	P
Richard Tinning	"	..	....	..	..	..	..	300	P
Phillip P. Slater	"	..	....	..	..	..	..	600	P
Richard S. Cassells and Walter G. Cassels	"	..	....	..	..	..	..	2,500	P
Thomas G. Williamson	Robert Baldwin, Thomas G. Williamson, Lessee	5	19.6x62	1,100	21,450	1,800	23,250	6,000	P
William Williamson	At Thomas G. Williamson	..	....	..	..	..	..	500	P
Forbes Michie and Geo. S. Michie	Augusta E. Ross, Forbes and George S. Michie, Lessees	7	29x160	1,350	39,150	4,000	43,150	25,000	P
Henry Wright	At Michie's	..	....	..	..	..	..	400	P
Alexander Anderson	"	..	....	..	..	..	..	400	P
Charles E. Stone	"	..	....	..	..	..	..	400	P
Robert Cuthbert	Estate of John Cawthra, Joseph Cawthra, Henry Cawthra, and Wm. Mulock, R. Cuthbert, Lessee	9	16x89	800	12,800	1,000	13,800	3,000	P
Elizabeth Faulkner and Margaret Coulson	At Robert Cuthbert's	11	10x89	805	8,000	300	8,300	1,000	P
Damascus K. Mason	..... Over	11	....	..	..	..	..	400	P
Charles R. Orr	..... Over	11	....	..	..	..	..	500	P
Harry P. Hymans	..... Over	11	....	..	..	..	..	2,500	P
James H. Hughes	..... Over	11	....	..	..	..	..	400	P
James A. Whyte	..... Over	13	....	..	..	..	..	320	P
Hall and upper flats	Estate of John Cawthra Joseph Cawthra, Henry Cawthra, William Mulock, Robert Cuthbert, Lessee	..	47x45 4x89	200 800	12,600	300	12,900	..	P
James Foster	Jos. Cawthra, Henry Cawthra and William Mulock, Robt. Cuthbert, Lessee	13	17x89	800	13,600	700	14,300	3,000	P
Vacant store	Simeon H. James	15	23.6x60	725	17,037	2,800	19,837	..	P
James B. How	" .... Over	15	....	..	..	..	..	500	P
Benjamin Pearsall	" .... Over	15	....	..	..	..	..	320	P
Edward F. Wheaton	"	17	23.6x60	1,350	31,725	1,700	33,425	2,500	S
Unfinished building	Robert Hay, Canadian Bank of Commerce, Lessee	..	30x168 55.2x168 80.6 on Melinda	17000 15000 St.	133750	25,000	158750	..	P
George S. McConkey	Alexander Manning, George S. McConkey, Lessee	29	30x168	1,500	45,000	12,800	57,800	3,000	P
Sam'l. R. Hart and Alexander R. Roy	Mrs. Edmund Baldwin, John Riddell, Lessee	31 33	39x80	1150	34,500	4,500	39,000	3,000	P
John Greenlees	..... Over	31	....	..	..	..	..	350	P
Chas. Miller, Thos. Soole	..... Over	31	....	..	..	..	..	1,000	P
William W. Evatt	..... Over	31	....	..	..	..	..	1,000	P
Hall and upper flats	Mrs. Edmund Baldwin	31 33	6x80	1100	6,600	5,000	11,600	..	P
Peter C. Allan	Anne Patterson, Andrew S. Irving, Lessee	35	18x90	1,100	19,800	700	20,500	3,000	P
James Allan	At Peter C. Allan's	..	....	..	..	..	..	600	P
Harold A. Wilson	"	..	....	..	..	..	..	400	P

Occupant.	Owner.	Street or Lot No.	Size of Lot.	Rate per foot.	Value of Land.	Value of Buildings	Total Value.	Occupant's Income.	Pub. Sch. P. Sep. Sch. S.
				$	$	$	$	$	
Ellen Butland	Anne Patterson, Ellen Butland, Lessee	37	18x90	1,100	19,800	500	20,300	5,000	P
John McMahon and Geo. H. Sackman	Price Baldwin, George W., Wm. Jos. and Chas. Jackes.	39	18x90	1100	19,800	1,500	21,300	2,000	S P
Daniel M. Defoe	Over	39	....	..	..	300	300	1,050	S
Robert C. Gallagher	At Daniel M. Defoe's	..	....	..	..	..	..	400	P
Patrick G. Close	Over	39	....	..	..	300	300	..	P
Charles R. Bagley	"	39	....	..	..	600	600	400	P
J. W. Murray	"	39	....	..	..	600	600	..	P
Robert Forster	"	39	....	..	..	600	600	..	P
Joseph Barron	"	39	....	..	..	600	600	..	P
Land apportioned to upper flats	Jackes Bros	39 41	34x90	175	5,950	3,600	9,550	..	P
Mary Morrison	"	41	16x90	1,100	17,600	1,400	19,000	1,000	P
Charles E. Hooper, Francis H. Holdgate, Alexander R. Fraser	Augusta E. Ross, Hooper, Holdgate & Fraser, Lessees.	43 45	23x90	1,100	25,300	4,500	29,800	5,000	P
John W. Elliott	Augusta E. Ross	45	8x90 23x90	900 200	11,800	2,800	14,600	2,000	P
William Wharin	Land Security Co	47	14x84	1,050	14,700	2,600	17,300	1,000	P
James H. Rodgers	"	49	14x84	1,050	14,700	2,600	17,300	1,500	P
Empress Sewing Machine Co	"	49½	14x84	1,050	14,700	2,600	17,300	..	P
Christopher C. Pomeroy	At Empress Sewing Machine Co	..	....	..	..	..	..	2,000	P
John D. Nasmith	Land Security Co	51	14x84	900	12,600	2,600	15,200	1,600	P
John L. Cook and George J. Cook	" Over	51	....	..	..	..	..	2,000	P
George Gurd	" "	51	....	..	..	..	..	350	P
Robert Birmingham	" "	51	....	..	..	..	..	400	P
William W. Butcher	" "	49	....	..	..	..	..	500	P
George S. Macdonald, John A. Macintosh, Neil McCrimmon	" "	49	....	..	..	..	..	600	P
Alexander A. Allen	" "	51	....	..	..	1,000	1,000	1,500	P
John F. Muir	"	..	....	..	..	..	..	320	P
Hall and upper flats	" Over	51	6x84 62x84 14x84	900 150 150	16,800	3,100	19,900	..	P
John M. Treble	Augusta E. Ross	53	38x94	1,350	51,300	3,500	54,800	7,000	P
John Hall	At John M. Treble's	..	....	..	..	..	..	400	P
John Ross Robertson	William Roaf, John Ross Robertson, Lessee	55	20x58	1,000	22,000	6,000	28,000	25,000	P
Richard Homes	At Telegram Office	..	....	..	..	..	..	1,500	P
John H. Homes	"	..	....	..	..	..	..	500	P
Norman Ham	"	..	....	..	..	..	..	380	P
George M. Lynn	"	..	....	..	..	..	..	1,600	S
Alfred Biggs	"	..	....	..	..	..	..	320	P
John R. Robinson	"	..	....	..	..	..	..	1,500	P
George J. Bennett	"	..	....	..	..	..	..	320	P
Malcolm Clissold	"	..	....	..	..	..	..	320	P
O. L. Ashenfelter	"	..	....	..	..	..	..	600	P
James Hyslop	"	..	....	..	..	..	..	400	P
William R. Shields	"	..	....	..	..	..	..	600	P
John Heighton	"	..	....	..	..	..	..	400	P
Robert Cowan	"	..	....	..	..	..	..	320	P
William Elder	"	..	....	..	..	..	..	400	P
Alfred Brown	William Roaf	57	20.6x58	800	16,400	8,500	24,900	400	P
Home Benefit Life Association	Over	57	....	..	..	..	..	..	P
Charles F. Bunbury	At Home Benefit Life Association	..	....	..	..	..	..	400	P
Albert Carvell	"	..	....	..	..	..	..	400	P
James E. Brown and Alexander Brown	William Roaf	59	13.9x58	725	9,969	1,900	11,869	1,500	P
David Davis	"	61	13.6x58	725	9,787	1,900	11,687	700	P
Thomas Claxton	James R. Roaf	63	26.6x84	750	19,875	3,500	23,375	1,000	P
Louisa Black	Over	63	....	..	..	..	..	400	P
William Roaf, James R. Roaf, Richard Armstrong	James R. Roaf Over	65 67	....	..	..	..	..	2,500	P
George H. C. Brooke	Over	65	....	..	..	..	..	400	P
Alfred White	James R. Roaf	65	13.6x84	750	10,125	1,500	11,625	700	P
Albert E. Fawcett	"	67	14x84	575	8,050	1,000	9,050	1,500	P
Roaf & Roaf	Upper flats of No. 67	..	14x84	175	2,450	500	2,950	..	P
William G. Bilton and Thomas Bilton	Thomas McGaw and J. K. Kerr	69	23.8x208	750	17,750	6,500	24,250	4,000	P
John Burton	At Bilton Bros	..	....	..	..	..	..	1,500	P
Abraham Aronsberg	Dr. James Richardson	71	16.4x70	700	11,433	2,700	14,133	800	P
Upper flats	" Over	69 71	40x71	150	6,000	6,500	12,500	..	P
Robert Dack	Thomas B. Johnston; Robert B. Dack, Lessee	71½	12.6x208	900	11,250	2,500	13,750	2,500	P
William Vaisey	At Dack's	..	....	..	..	..	..	600	P
Ebenezer Stovel	Thomas B. Johnston; Edward Dack, Lessee	73	12.6x208	850	10,625	2,400	13,025	..	P
Franz Jahn	Thomas B. Johnson; Robert Smith, Lessee	73½	12.6x45	650	8,125	1,000	9,125	1,000	P
Robert Smith	"	75	12.6x163 12.6x208	150 700	10,625	3,300	13,925	400	P
Richard J. Score	Estate of Arthur Palmer; R. J. Score, Lessee Pt	77	24x208	850	20,400	5,600	2,600	4,000	P
Frank N. Score	At Richard J. Score's	..	....	..	..	..	..	600	P

BR 336.713541 T69

Occupant.	Owner.	Street or Lot No.	Size of Lot	Rate per foot.	Value of Land.	Value of Buildings.	Total Value.	Occupant's Income.	Pub. Sch. P. Sep. Sch. S.
				$	$	$	$	$	
Thomas Bardgett	At Richard J. Score's	..	....	..	..	..	..	600	P
William J. Muldrew	"	..	....	..	..	..	..	400	P
Mary Williams	..... Over	77	....	..	..	..	..	350	P
Richard West	..... Rear of	77	....	..	..	..	..	2,500	P
Robert Gagen and James Fraser	Estate of Arthur Palmer; Samuel E. Roberts, Lessee.	79	10.6x100	650	6,825	3,200	9,025	1,200	P
Samuel E. Roberts and Percy Roberts	"	79½	10.6x100	650	6,825	2,200	9,025	1,000	P
Manufacturers' Life Assurance Co	George Pears.....Pt	81	23x100	650	14,950	3,400	18,350	..	P
John L. Kerr	At Manufacturers' Assurance Company	..	....	..	..	..	..	3,000	P
Abel D. Gilbert	"	..	....	..	..	..	..	2,000	P
William H. Holland	"	..	....	..	..	..	..	1,800	P
George Sterling	"	..	....	..	..	..	..	600	P
John M. Martin	"	..	....	..	..	..	..	600	P
Frank Saunderson	"	..	....	..	..	..	..	500	P
Alfred H. Ellis	"	..	....	..	..	..	..	1,800	P
Frank H. Russell	"	..	....	..	..	..	..	320	P
John F. Cream	George Pears.....Pt	85	19x100	500	9,500	3,100	12,600	1,000	P
James A. Gordon	At John F. Cream's	..	....	..	..	..	..	600	S
Robert C. Davis	George Pears.....Pt	89	19x100	500	9,500	3,100	12,600	2,000	P
Mendelssohn Piano Co.	" .....Pt	91	21.6x100	500	10,750	3,200	13,950	5,000	P
William M. Ball		93						1,500	P
John J. Barker	At Mendelssohn Piano Co.	..	....	..	..	..	..	1,200	P
Romain Buildings	George Pears.....Pt	81 to 93	8x100 / 90.6x100	500 / 150	17,575	4,000	21,575	..	P
Hon. David L. Macpherson	"	81	....	..	..	..	..	10,000	P
John Hague	At Macpherson & Gzowski's.	..	....	..	..	..	..	600	P
Peter M. Clarke, Arthur D. Clark, Edgar M. Clark, Frederick Clark	Arthur Palmer; P. M. Clark, Lessee	95	22.6x100	650	14,625	2,700	17,325	5,000	P
Louis E. Dubois	Estate of Arthur Palmer; Louis E. Dubois, Lessee	97	11x100	650	7,150	1,400	8,550	500	S
John A. Rolstin	"	97½	11.3x100	650	7,312	600	7,912	1,000	P
Theodore Brawn	James French	99	23x100	650	14,950	3,400	18,350	3,000	P
UP. THEATRE LANE.									
The Grant Lith. Co., James Farquhar, John B. Grant, George Farquhar, Stephen King	Grant Lithographing Co.	..	57.6x130	95	5,462	8,000	13,462	6,000	P
John P. Norman	At Grant Lithographing Co.	..	....	..	..	..	..	350	P
Vacant lot	Grant Lithographing Co.	..	18x92	60	1,080	..	1,080	..	P
"	James French; P. M. Clark, Lessee	..	27x92	60	1,620	..	1,620	..	P
The Dominion Railway Advertising Agency	Sir William P. Howland	..	22.6x92	60	1,350	1,300	2,650	..	P
Alfred Roberts	.....	..	....	..	..	..	..	600	P
Vacant lot	Sir William P. Howland	..	22.6x92	60	1,350	..	1,350	..	P
"	George Pears	..	21x92	60	1,260	..	1,260	..	P
Vacant lot	George Pears; N. J. Kerby, Lessee	..	21x92	60	1,260	..	1,260	..	P
Samuel E. Roberts	Estate of Arthur Palmer; Samuel E. Roberts, Lessee.	..	21x91	60	1,260	..	1,260	..	P
KING STREET—South Side (Continued.)									
Minnie Wright	James French	101	23x50 / 15x132	100 / 550	10,550	1,800	12,350	300	P
John H. Noovere	" .... Over	101	....	..	..	..	..	600	P
James Good and Eby, Blain & Co.	"	101½	9x132	650	5,850	500	6,350	2,000	P
Lion Alexander	At James Good's	..	....	..	..	..	..	600	P
John W. Stockwell, James E. Henderson, Thomas G. Blake	George Kerr, jr	103	16x208	700	11,200	3,600	14,800	1,000	P
Henry E. Clarke	Henry E. Clark	105	26x208	700	18,200	10,000	28,200	25,000	P
Edward Edes	At Henry E. Clark's	..	....	..	..	..	..	450	P
John F. Bryce	David S. Keith	107	7x208	700	4,900	2,000	6,900	2,000	P
Alexander Gemmell	"	109	14x208	700	9,800	1,600	11,400	1,000	P
Alexander Keith and James B. Fitzsimons.	David S. Keith; Alexander Keith and James B. Fitzsimons, Lessees	111	21x208	700	14,700	5,000	19,700	2,000	P
George E. Keith	At Keith & Fitzsimons	..	....	..	..	..	..	600	P
George Coleman	George Coleman	113	14x130 / 27.6x200	125 / 575	17,562	7,800	25,362	4,500	P
Alphonse Raffignon	At Coleman's	..	....	..	..	..	..	320	S
Peter T. Trowern	George Coleman	113	14x70	580	8,120	1,700	9,820	1,500	P
Edward M. Trowern	At Peter T. Trowern's	..	....	..	..	..	..	350	P
William Goldstein	Anne Bender	115	15x89	600	9,000	2,700	11,700	600	P
Michael Quinn	"	115½	15x89	600	9,000	2,700	11,700	500	S
Theodore Heintzman	"	117	30x119 / 19x208	100 / 600	14,400	11,400	25,800	35,000	P
William B. Cryaler	At Heintzman's	..	....	..	..	..	..	500	P
James E. Burnett	"	..	....	..	..	..	..	500	P
James S. Forbes	"	..	....	..	..	..	..	400	S
Herman Heintzman	"	..	....	..	..	..	..	500	P
George C. Heintzman	"	..	....	..	..	..	..	500	P

Occupant.	Owner.	Street or Lot No.	Size of Lot.	Rate per foot.	Value of Land.	Value of Buildings.	Total Value.	Occupant's Income.	Pub. Sch. P. Sep. Sch. S.
				$	$	$	$	$	
David J. Johnston	At Heintzman's	..	....	..	..	..	..	350	P
William H. May	"	..	....	..	..	..	..	350	P
Charles Chapman	"	..	....	..	..	..	..	350	P
Henry A. Taylor	W. C. Chewitt	119	21x60	425	8,925	1,600	10,525	2,000	P
Alfred McKenzie	At Taylor's	..	....	..	..	..	..	320	P
W. J. L. Anderson	"	..	....	..	..	..	..	320	P
James Johnston and Wm. Larmour	W. C. Chewitt	121	20.4x60	425	8,642	2,100	10,742	1,200	P
Amelia Paynter	W. C. Chewitt	123	14.6x60	425	6,162	1,600	7,762	400	S
Thomas Bennett	"	125	20.4x60	425	8,642	2,100	10,742	600	P
Charles H. Scales	"	127	14.4x60	425	6,092	1,600	7.692	500	P
Charles Higgins	At Rossin House	..	....	..	..	..	..	800	P
William T. Ecclestone	W. C. Chewitt	129	20.4x60	425	8,642	2,100	10,742	600	P
Arthur W. Abbott	"	131	14.4x60	425	6,092	1,600	7,692	1,500	P
Charles Spanner, jr.	"	135	14.6x60	425	6,162	1,600	7,792	500	P
Frederick W. Nye	"	137	20.3x60	425	8,606	2,100	10,706	400	P
John Berwick	"	139	23x60	475	10,925	2,500	13,425	1,500	P
Robert McDonald	John C. Palmer	141	33x106 33x106	325 500	10,725	7,600	18,325	2,000	P
Jas. McFarlane and Peter Bellinger	"	145	14x106	300	4,200	600	4,800	600	P
C. W. Chessar	Sir David L. McPherson	147	20.4x106	300	6,100	2,200	8,300	300	P
James Allen	"	149	20.4x106	300	6,100	2,800	8,900	500	P
John B. Clongher	"	151	20.6x106	300	6,150	2,200	8,350	500	P
Isaac D. Smead and John W. Dowd	"	153	20.6x106	300	6,150	2,200	8,350	2,000	P
David Killen	"	155	21x106	300	6,300	2,200	8,500	700	P
Angus Matheson	John Fiskin	157	16.6x89	290	4,785	1,800	6,585	1,000	P
George Matheson	At Angus Matheson's	..	....	..	..	..	..	350	P
Emma McConkey	John Fiskin	159	9.6x89	290	2,755	1,300	4,055	500	P
William C. Morrison	"	161	30x89	290	8,700	3,700	12,400	1,000	P
Edwin Merritt	James McLennan; Edward Merritt, Lessee	163	30x216	300	9,000	2,000	11,000	1,500	P
Unfinished building (Music Hall)	James McLennan; John E. Thompson, Lessee	..	71x216	300	21,300	7,000	28,300	..	P
Vacant house	Stuart & Wells; John E. Thompson, Lessee	175	27x216	300	8,100	2,400	10,500	..	P
SIMCOE TERRACE—South of King, West Side.									
Aung Lee	John Fisken	1	14.6x52	40	580	350	930	..	P
Harry Jones	"	3	14.6x52	40	580	350	930	..	P
Vacant house	"	5	14.6x52	40	580	350	930	..	P
"	"	7	14.6x52	40	580	350	930	..	P
Daniel McCurry	"	9	14.6x52	40	580	350	930	..	S
Nellie Rose	"	11	14.6x52	40	580	350	930	..	S
Vacant house	"	13	14.6x52	40	580	350	930	..	P
Thomas Taylor	"	15	14.6x52	40	580	350	930	..	P
Mary Spight	"	17	14.6x52	40	580	350	930	..	S
Michael McCarthy	"	19	14.6x52	40	580	350	930	..	S
Patrick Lyons	"	21	14.6x52	40	580	350	930	..	S
Joseph J. Newman	"	23	14.6x52	40	580	350	930	..	S
Jessie Clark	"	25	14.6x52	40	580	350	930	..	S
Bridget Murphy	"	27	14.6x52	40	580	350	930	..	P
Benjamin Durant	"	29	14.6x52	40	580	350	930	..	S
KING STREET—South Side (Continued.)									
George Lewis	Edmund B. Osler	177	17x97	275	4,675	1,700	6,375	400	P
Walter S. Appleton	"	179	17x97	275	4,675	1,700	6,375	300	P
Alexander McLaren	"	181	17x97	275	4,675	1,700	6,375	1,500	P
St. Andrew's Church	Trustees Presbyterian Church	..	132x204	500	66,000	80,000	146,000	exm't	..
Government House Sir. Alexander Campbell, Lieut.-Governor	Ontario Government	..	612x450	675	413,100	75,000	488,100	exm't	..
Herbert H. Vernon	At Government House	..	....	..	..	..	..	600	P
James C. Smith	Henry Langley	257	24x100	150	3,600	1.900	5,500	..	P
The Kalthoff Yeast and Vinegar Co., Auguste Bolte, Pres.	"	259	24x100	150	3,600	1,900	5,500	4,000	P
Jonas Lee	At Kalthoff Yeast Co	..	....	..	..	..	..	600	P
William Hall	Henry Langley	261	26x100	150	3,900	800	4,700	600	P
Robert Hall	At William Hall's	..	....	..	..	..	..	400	P
John McGregor	"	..	....	..	..	..	..	320	P
Nathaniel Withers	Henry Langley's	263	26x57	100	2,600	600	3,200	..	P
James Robertson	James Robertson	265	155x100	150	23,250	20,400	43,650	40,000	P
Alexander McMichael	At James Robertson's	..	....	..	..	..	..	600	P
John McMichael	"	..	....	..	..	..	..	400	P
William C. Reaman	"	..	....	..	..	..	..	400	P
Charles Stuart	Charles Stuart	285	38x66	130	4,940	2,200	7,140	400	S
Balfour Johnstone	William Barber	287	18.6x100	150	2,775	2,300	5,075	2,500	P
Henry B. Somers and Chas. E. Somers	"	289	14x100	100	1,400	1,800	3,200	500	P
William W. Bishop and George B. Bishop	George Verrall	291	20x100	100	2,000	1,400	3,400	700	P
William Palen	"	291	5x100	100	500	600	1,100	..	P
Harriet J. Fiske	"	293	15x100	100	1,500	1,700	3,200	..	P
Hospital Remedy Co.	James McGee	295	13.2x100	100	1,317	1,400	2,717	..	P
Alex. H. Dixon, Man.	At Hospital Remedy Co	..	....	..	..	..	..	1,200	P
John G. Dixon	"	..	....	..	..	..	..	400	P
Vacant house	James McGee	297	13.2x100	100	1,317	1,400	2,717	..	P
Mary Ann Frank	"	299	13.2x100	100	1,317	1,400	2,717	100	P
Shilson O. Coates	Gardiner Boyd	301	13.2x100	100	1,317	2,000	3,317	100	P

Occupant.	Owner	Street or Lot No.	Size of Lot.	Rate per foot.	Value of Land.	Value of Buildings.	Total Value.	Occupant's Income.	Pub. Sch. P. Sep. Sch. S.
				$	$	$	$	$	
Mary Calvert	Gardiner Boyd	303	13.2x100	100	1,317	2,000	3,317	..	P
John H. Skens	"	305	13.2x100	100	1,317	2,000	3,317	..	P
William D. Lepper	R. S. McPhail	307	13.2x100	100	1,317	1,100	2,417	..	P
Angus Mishaw	"	..	....	..	..	900	900	..	P
John P. Clarke	"	309	13.2x100	100	1,317	2,000	3,317	..	P
Vacant building	"	311	13.2x100	100	1,317	2,000	3,317	..	P
Robert Kennedy and Mrs. Marsland	John M. Bond	313	26.3x100	100	2,625	4,300	6,925	1,000	P
Vacant lot	Canadian Bank of Commerce	..	26.6x100	100	2,650	..	2,650	..	P
David Davis	Estate of Anne Hughes	319	26x100	100	2,600	2,000	4,600	..	P
Vacant house	Julia Hughes	321	26x100	100	2,600	2,000	4,600	..	P
Rebecca Mitchell	Edward Hughes	323	26x100	100	2,600	2,000	4,600	..	P
Anne Briggs	Patrick Hughes	325	26x100	100	2,600	2,000	4,600	..	P
Vacant lot	Canadian Bank of Commerce	..	26x100	100	2,600	..	2,600	..	P
George F. Wrigley	Gardiner Boyd	331	13.6x100	100	1,350	1,600	2,950	800	P
John C. Taggart	"	333	12.6x100	100	1,250	1,600	2,850	400	P
John P. Dunning	Edwin Smith	335	26.6x100	100	2,650	700	3,350	..	P
Edwin Smith	"	..	....	..	..	400	400	..	P
Alexander H. Dixon	Alexander H. Dixon	337 / 339	32x100	100	3,200	2,000	5,200	..	P
Luke Gray	Reuben Pugsley	341	20x100	100	2,000	1,000	3,000	..	P
Joseph W. Outhet	Patrick Finnegan	343	26x100	100	2,600	1,000	3,600	200	P
Charles Rogers	John Wrightman	345	26x100	100	2,600	600	3,200	..	P
Eliza White	"	347	26x100	100	2,600	600	3,200	..	P
Maria Ritchie	J. K. Kerr	349	21x100	100	2,100	1,200	3,300	..	P
John McMaster	"	351	21x100	100	2,100	1,200	3,300	..	P
Dr. Valentine	At McMaster's	..	....	..	..	..	..	1,100	P
William Bateman	J. K. Kerr	353	21x100	100	2,100	1,200	3,300	..	P
Duncan McKinnon	"	355	21x100	100	2,100	1,200	3,300	..	P
Walter Harvey	Catherine Heward; Robert Beatty, Lessee	357	16x136	110	1,760	2,000	3,760	800	P
George Ford	Catherine Heward and Estate of Robert Stuart	359	17x136	95	1,615	1,800	3,415	..	P
Joseph Henderson	Colin Robinson	361	17x136	95	1,615	1,800	3,415	..	P
William Troutman	Estate of Robert Stuart	363	20x136	95	1,900	1,800	3,700	..	P
Charles Taggart	Estate of Robert Stuart; Emma Taggart, Lessee	365	20x136	95	1,900	1,800	3,700	..	P
James Hefferman	Estate of Robert Stuart; Mrs. Harris, Lessee	367	20x136	95	1,900	1,800	3,700	..	P
— Smith	Estate of Robert Stuart; — Smith, Lessee	369	20x136	95	1,900	1,800	3,700	..	P
Christina Ewen	Estate of Robert Stuart; W. J. Baines, Lessee	371	20x136	95	1,900	1,800	3,700	..	P
William Bailey	"	373	20x136	95	1,900	1,800	3,700	..	P
George Jones	Estate of Robert Stuart; J. A. Carlaw, Lessee	375	20x153	95	1,900	1,800	3,700	...	P
Janet Urquhar	"	377	20x153	95	1,900	1,800	3,700	..	P
Edward McCarten	Estate of Robert Stuart; Joel D. Strawn, Lessee	379	20x153	95	1,900	1,800	3,700	..	P
Emily Crawford	Catherine Heward; Austin Werden, Lessee	381	20x153	95	1,900	1,800	3,700	..	P
Vacant house	Catherine Heward; Robert Beatty, Lessee	383	18.9x153	95	1,781	1,750	3,531	..	..
Robert Neely	Catherine Heward; Mr. Barber, Lessee	385	18.9x153	95	1,781	1,750	3,531	..	P
Robert Salson	"	387	18.9x153	95	1,781	1,750	3,531	..	P
John Henry	Catherine Heward; — Fleming, Lessee	389	18.9x153	95	1,781	1,750	3,531	..	P
Frank Doty	Frederick Doty	391	18.9x196	95	1,781	1,750	3,531	..	P
John Moore	— Greewood, Agent	393	18.9x196	95	1,781	1,750	3,531	..	P
John F. Stewart	Mrs. Stewart	395	18.9x196	95	1,781	1,750	3,531	..	P
John Mitchell	Frederick Hurst	397	18.9x196	95	1,781	1,750	3,531	..	P
Edward J. Burton	"	399	18.9x196	95	1,781	1,750	3,531	..	P
Charles J. Smith	C. J. Smith	405	45x200	95	4,275	800	5,075	..	P
Edward Petts	Charles Potter	407	21.10x100	85	1,856	1,750	3,606	..	P
Jonathan K. Freeman	Gardiner Boyd	409	21.10x100	85	1,856	1,750	3,606	..	P
Margery Lee	Robert H. Bowes	411	22.6x100	85	1,912	1,800	3,712	..	P
Catherine Kirkland	George C. Pettit	413	22.6x100	85	1,912	1,800	3,712	..	P
Vacant lot	William H. Kane	4	22.6x100	85	1,912	..	1,912	..	P
"	"	3	22.6x100	85	1,912	..	1,912	..	P
Joseph Power	Joseph Power	421 / 423	45x100	150	6,750	5,000	11,750	1,500	S
Frederick H. Thompson	Samuel Richardson	425	25x120	160	4,000	..	4,000	500	P
"	"	..	25x120	90	2,250	..	2,250	..	P
"	"	..	25x120	85	2,125	..	2,125	..	P
Richard A. Ludlow and Edward J. Ludlow	Joseph Power	433	15x120	85	1,275	300	1,575	150	P
William Clark	"	435	....	..	..	340	340	..	S
Michael Lavelle	William Power	437	20x120	85	1,700	600	2,300	..	S
Vacant lot	Edward R. C. Clarkson	8	26x120	85	2,210	..	2,210	..	P
"	Thomas M. Benson	8	52x120	85	4,420	..	4,420	..	P
Walter N. Braybon	John Segsworth	449	13x120	85	1,105	200	1,305	..	P
Thomas Hedg	"	451	13x120	85	1,105	200	1,305	..	P
Charles Spies	"	453	13x120	85	1,105	200	1,305	..	P
William Cobb	"	455	13x120	85	1,105	200	1,305	..	P
Charles H. Pearcy	"	457	13x120	85	1,105	200	1,305	..	P
Alexandra Rink	Joseph Simpson	473	205x217	95	19,380	1,800	21,180	..	P
Richard Humphrey	At Alexandra Rink	..	....	..	..	..	..	330	P
Daniel Conboy	Daniel Conboy	485	52x217	95	4,940	4,700	9,640	1,000	P
"	"	493	50x217	95	4,750	800	5,550	..	P
Charles H. Preston	Jane Ann Dallas	495	16x217	95	1,520	1,250	2,770	500	P
Dennis Farrell	"	497	16x217	95	1,520	1,250	2,770	200	S
Jane Ann Dallas	"	499	36x217	95	3,420	3,500	6,920	..	P

Occupant.	Owner.	Street or Lot No.	Size of Lot.	Rate per foot.	Value of Land.	Value of Buildings.	Total Value.	Occupant's Income.	Pub. Sch. P. Sep. Sch. S.
				$	$	$	$	$	
Vacant house	Jane Ann Dallas	503	16x217	95	1,520	1,250	2,770	..	P
Andrew Mulholland	"	505	16x217	95	1,520	1,250	2,770	200	S
Charles Ashby	Robert J. Quigley	509	57.6x76	65	3,737	200	3,937	..	P
Mrs. Needham	"	515	23.3x76	65	1,511	250	1,761	..	P
Benjamin Cameron	"	517	23.3x76	65	1,511	250	1,761	..	P
Vacant house	James Watson	519	14x80	65	910	1,400	2,310	..	P
Andrew Doole	"	521	14x80	65	910	1,400	2,310	200	P
William J. Corner	"	523	14x80	65	910	1,400	2,310	..	P
John Harvie	"	525	14x80	65	910	1,400	2,310	150	P
Mary Close	"	527	14x80	65	910	1,400	2,310	..	P
David C. Ferguson	"	529	14x80	75	1,050	1,450	2,500	600	P
BRANT PLACE—East Side, North End.									
Robert McBride	James Watson	1	16x78	40	640	1,300	1,940	..	P
William Campbell	"	3	16x78	40	640	1,300	1,940	..	P
John Jones	"	5	16x78	40	640	1,300	1,940	..	P
Henry Cooper	"	7	16x78	40	640	1,300	1,940	..	P
Alexander Kirkland	"	9	16x78	40	640	1,300	1,940	..	S
Horace Abbey	"	11	16x78	40	640	1,300	1,940	..	P
John Burton	"	13	16x78	40	640	1,300	1,940	..	P
George Finley	"	15	16x78	40	640	1,300	1,940	..	P
BRANT PLACE—West Side, North End.									
Harry Agnew	James Watson	2	16x82	40	640	1,300	1,940	..	P
Frederick Waren	"	4	16x82	40	640	1,300	1,940	..	P
Samuel Sherman	"	6	16x82	40	640	1,300	1,940	..	P
Henry H. Wiltshire	"	8	16x82	40	640	1,300	1,940	..	P
Jennie Fell	"	10	16x82	40	640	1,300	1,940	..	P
Thomas Kelly	"	12	16x82	40	640	1,300	1,940	..	S
Robert Phair	"	14	16x82	40	640	1,300	1,940	..	P
William Brown	"	16	16x82	40	640	1,300	1,940	..	P
Donald O. Chisholm	"	531	13x80	75	975	1,700	2,675	300	P
Nathan Burchard	"	533	13x80	65	845	1,700	2,545	..	P
Alfred Cook	"	535	13x80	65	845	1,700	2,545	900	P
Vacant house	"	537	13x80	65	845	1,700	2,545	..	P
"	"	539	13x80	65	845	1,000	2,545	..	P
Robert Newbold	"	541	13x80	65	845	1,700	2,545	..	P
Vacant Store	"	543	13x80	65	845	1,700	2,545	..	P
Robert B Linton	Robert B. Linton	551	64.6x217	85	5,482	1,000	6,482	..	P
Samuel Harris	W. K. McNaught	555	34x217	85	2,890	1,000	3,890	..	P
Herbert G. Paul	Robert G. Paul	557	14x86	65	910	1,400	2,310	400	P
Vacant store	Samuel S. Mutton	559	14x86	65	910	1,400	2,310	..	P
Albert Hill	"	561	14x86	65	910	1,400	2,310	..	S
Vacant store	"	563	14x86	65	910	1,400	2,310	..	P
"	"	565	14x86	65	910	1,400	2,310	..	P
George N. Ferrier	Joel D. Strawn	567	14x86	65	910	1,400	2,310	200	P
Napoleon C. Fornier	"	569	14x86	65	910	1,400	2,310	..	S
Vacant store	"	571	14x86	65	910	1,400	2,310	..	P
Richard A. Ball	"	573	13x86	65	845	1,400	2,245	..	P
Sarah Trenwith	Sarah Trenwith	575	14x110	75	1,050	200	1,250	..	P
Thomas Trenwith	"	577	13x110	75	975	200	1,175	..	P
Quong Chong	J. C. Musson	579	12.6x110	75	937	1,250	2,187	..	P
William McMurchy	John L. Birney and Joseph Birney	581	12.6x110	75	937	1,250	2,187	..	P
Vacant store	"	583	12.6x100	75	937	1,250	2,187	..	P
"	"	585	12.6x110	80	1,000	1,250	2,250	..	P
Thomas Nolan	John Talbert	..	10x65	70	700	100	800	..	P
William Flannigan	"	587	21.9x30	40	870	300	1,170	200	P
James Flannigan	John Nolan	591	13x90	60	780	50	830	..	S
William J. Cook	"	593	13x90	60	780	50	830	..	S
William Fox	Michael Nolan	595	13x90	60	780	200	980	..	P
	"	597	13x90	60	780	200	980	..	P
James Bavington	Edward Stock	599, 601	25x90	60	1,500	650	2,150	..	P
Andrew Kidd	Andrew Kidd	605	26x90	60	1,560	300	1,860	..	P
Christina Hardie	Robert Man	607	12x90	60	720	250	970	..	P
Fred. O. Tarbox and Ubert P. Tarbox	"	611	14x90	60	840	450	1,290	1,000	P
William Spence	William Spence	613	52x90	60	3,120	450	3,570	500	P
Celia Bass	"	619	13x90	60	780	150	930	..	P
Robert M. Todd	Isaac Wardell	621	13x90	60	780	150	930	..	P
John Cook	John Cook	633	50x100, 93x200	60, 80	10,440	8,300	18,740	..	P
James McB. Woods	James McB. Woods	643	120x104	60	7,200	3,500	10,700	1,200	P
James Burns and John McCormack	John O'Donohoe	665	106x104	75	7,950	..	7,[illegible]	[illegible],000	S, P
John J. Beer	Mary Furlong	667	36x94	75	2,700	2,500	[illegible]	..	P
Thomas Bracken	"	669	16x94	55	880	650	1,[illegible]	..	[illegible]
William Mitchell	"	671	16x94	55	880	650	1,[illegible]	..	P
Richard Power	"	673	16x94	55	880	650	1,[illegible]	..	S
Mary Furlong	"	675	29x94	55	1,595	700	2,295	..	S
John Cunningham	Mary Furlong; P. Tynan, Lessee	681	16x104	55	880	250	1,130	..	S
Vacant lot	Mary Furlong ... Rear	..	20x43	10	200	..	200	..	S
Edward Grant	" ... Rear	681	20x43	10	200	100	300	..	S
Michael Kating	" ... Rear	681	20x43	10	200	100	300	..	S
Jerry Madigan	" ... Rear	681	20x43	10	200	100	300	..	S
Patrick Tynan	Mary Furlong; P. Tynan, Lessee	683	27x104	55	1,485	100	1,585	..	S
John Keating	Thomas McNerney	685	17.4x208	65	1,127	750	1,877	..	S
Stephen McNerney	Stephen McNerney	689	19.2x208	65	1,246	750	1,996	1,000	S

Occupant's Income.	Pub. Sch. P. Sep. Sch. S.	Occupant.	Owner.	Street or Lot No.	Size of Lot.	Rate per foot.	Value of Land.	Value of Buildings.	Total Value.	Occupant's Income.	Pub. Sch. P. Sep. Sch. S.
*						$	$	$	$	$	
	P	Miles Nichols	Stephen M[illegible]	691	17.4x208	65	[illegible]	[illegible]	1,877	..	P
200	S	John Rowe	Cornelius F[illegible]an	693	16x208	65	[illegible]	600	1,640	..	P
..	P	Simon Smith	"	695	16x208	65	[illegible]	600	1,640	..	P
..	P	Thoma Armstrong	"	697	16x208	65	1,040	600	1,640	..	P
..	P	Dennis Doyle	"	699	16x208	65	1,040	600	1,640	..	S
..	P	Thomas L. Creenan	"	701	16x208	65	1,040	600	1,640	..	S
200	P	Edward Sullivan	"	703	24x208	65	1,560	600	2,160	..	S
..	P	Cornelius Flannigan	"	707	45x208	65	2,925	1,200	4,125	..	S
150	P	Vacant lot	"	..	24x208	65	1,560	..	1,560	..	S
..	P	The Bank of Toronto	"	..	16x208	65	1,040	2,700	3,740	..	P
600	P	Catherine Spittall	Catherine Spittall	721	19x208	65	1,235	300	1,535	..	P
		Patrick J. Tobin	"	723	16.6x208	65	1,072	500	1,572	..	S
		Joseph Shuttle	"	725	16.6x208	65	1,072	500	1,572	..	P
		James Lukeman	Levi Clark	727	17.6x125	55	962	750	1,712	..	P
	P	Henry Wilson	John Wilson	729	17.6x125	55	962	750	1,712	..	P
..	P	John McKenna	Mary McKenna	729	17.6x125	55	962	750	1,712	..	S
..	P	Samuel McLaughlin	James L. Thorpe	731	17.6x125	55	962	750	1,712	..	P
..	P	Unfinished building	Cornelius Flannigan	..	11.8x125	55	642	800	1,442	..	S
..	S	"	"	..	11.8x125	55	642	800	1,442	..	S
..	P	"	"	..	11.8x125	55	642	800	1,442	..	S
..	P	Robert H. Kennedy	Robert H. Kennedy	741	16x125	55	880	1,500	2,380	400	P
		Henry B. Clarke	"	745	36x125	70	2,520	3,800	6,320	1,000	P
		Thomas Kennedy	Thomas Kennedy	747	24x100	65	1,560	2,500	4,060	1,000	S
		Matthew J. Lellis	"	751	19x57	40	760	600	1,360	200	S
		George Hunt	"	753	18x100	50	900	350	1,250	..	P
	P	George Lillew	"	755	18x100	50	900	350	1,250	..	P
..	P	Nicholas W. Coppin	"	757	18x100	50	900	350	1,250	150	P
..	P	Mary Roulley	John Poucher	759	17.4x208	60	1,040	750	1,790	..	S
..	P	William F. McKell	"	761	17.4x208	60	1,040	750	1,790	..	P
..	P	John Wiley	"	763	17.4x208	60	1,040	750	1,790	..	P
..	S	Frederick McDowall	"	765	17.4x208	60	1,040	750	1,790	..	P
..	P	Elizabeth Little	"	769	17.4x208	60	1,040	750	1,790	..	P
..	P	William H. Hardy	"	769	17.4x208	60	1,040	750	1,790	..	P
300	P	Michael Sullivan	Rosanna Harrison	771	34x208	60	2,040	100	2,140	..	S
..	P	Robert Thompson	Robert Thompson	777	17x208	60	1,020	750	1,770	..	S
900	P	Andrew Eadie	"	779	17x208	60	1,020	750	1,770	350	P
..	P	Rosanna Harrison	Richard Gregory	781	36x208	60	2,160	600	2,760	..	S
..	P	John Barton	John Barton	785	32x208	60	1,920	150	2,070	..	S
..	P	Vacant lot	Estate of Rev. Salter Givens.	..	72x108	60	4,320	..	4,320	..	..
..	P	George Whelan	Catherine Whelan	797	27x100	50	1,350	100	1,450	..	S
..	P	Vacant store	W. T. McCrimmon	799	13.6x100	50	675	1,400	2,075	..	..
400	P	Charles McLaughlin	"	801	13.6x100	50	675	1,400	2,075	..	P
..	P	David L. Sanson	Easter V. Walton	803	18x100	50	900	1,700	2,600	..	P
..	S	John C. Walton	"	805	18x100	50	900	1,700	2,600	..	P
..	P	Michael F. Readman	"	807	18x100	50	900	1,900	2,800	150	P
..	P	Daniel Chambers	Daniel Chambers	815	40x100	60	2,400	1,700	4,100	..	P
200	P	John J. Doyle	John E. Verrall	817	28x110	60	1,680	2,800	4,480	1,000	S
..	S	James Thompson	"	819	17x110	45	765	1,000	1,765	..	P
..	P	Louis J. Penny	"	821	17x110	45	765	1,550	2,315	300	P
..	P	John E. Verral	"	823	17.6x100	45	787	650	1,437	..	P
..	P	Thomas Scully	"	825	17.6x100	45	787	650	1,437	..	S
..	P	Hugh C. Black	"	827	17.6x100	45	787	650	1,437	..	P
..	P	James Haskayne	"	829	17.6x100	45	787	650	1,437	..	S
..	P	Henry Andrews	"	831	17.6x100	45	787	650	1,437	..	P
		Charles Rowntree	"	833	17.6x100	45	787	650	1,437	..	P
..	P	Bernard Frieder	"	835	18x100	45	810	650	1,460	..	P
..	P	Abraham M. Buck	"	837	26x100	45	1.170	650	1,820	..	P
..	P	Vacant land	City of Toronto	..	380x200	85	32,300	..	32,300	exm't	..
..	P	"	Ordnance Department	..	120x120	60	7,200	..	7,200	exm't	..
200	P	Bridg't McNamara	Michael McNamara	881	26x56	40	1,040	700	1,740	..	S
..	S	Unfinished house	"	883	17x56	25	425	600	1,025	..	S
..	S	"	"	885	17x56	25	425	600	1,025	..	S
..	P	Thomas Owen	William Brand	887	18x104	45	810	850	1,660	..	P
..	P	Catherine Gathercoll	"	889	42x104	45	1,890	300	2,190	..	S
..	P	William J. Norton	William J. Norton	893	20x106	45	900	300	1,200	..	P
..	P	William Biette	"	897	20x106	45	900	300	1,200	..	P
..	P	William Bachly	William Bachley	899	20x106	45	900	650	1,550	200	P
..	P	Edwin C. Penny	Mrs. Stephenson	901	20x106	45	900	600	1,500	..	P
1,000	P	William Turner	Mrs. Stephenson; William Turner, Lessee	905	40x106	50	2,000	100	2,100	300	P
500	P	Frank Lewis	Patrick Hendrick	907	60x81	45	2,700	1,200	3,900	400	S
..	P	John Withers	P. T. Trowern	909	20x55	35	700	600	1,300	..	P
..	P	John M. Powell	"	911	20x55	35	700	600	1,400	..	P
..	P	Samuel Foster	"	..	20x55	40	800	600	1,400	..	P
1,200	P	Massey Manufacturing Co. Hart A. Massey, Manager	Massey Manufacturing Co.	..	6¼ acres	6,000	37,500	41,000	78,500	35,000	P
2,000	S	Myron Johnston	At Massey Man'fg Co.	..	....	..	..	..	..	..	P
..	P	William T. Clarke	"	..	....	..	..	..	..	325	P
..	P	Robert Harmer	"	..	....	..	..	..	..	600	P
..	P	John B. Harris	"	..	....	..	..	..	..	400	P
..	S	Chester D. Massey	"	..	....	..	..	..	..	1,500	P
..	S	Walter E. Massey	"	..	....	..	..	..	..	1,200	P
..	S	Hugh Aird	"	..	....	..	..	..	..	400	P
..	S	Thomas Owens	"	..	....	..	..	..	..	325	P
..	S	William F. Johnston	"	943	....	..	..	1,000	1,000	600	P
..	S	Ex. Dominion Bridge Co.	Land Security Co.	..	2 3-5 acres	5,500	14,300	7,000	21,300	..	P
..	S	Vacant land	" ....Block	S	1 7-10 acres	4,500	7,650	..	7,650	..	P
..	S	"	"	58	14.3	50	712	..	712	..	P
..	S	Vacant lot	"	59	32x100	30	960	..	960	..	P
..	S	"	"	60	32x100	30	960	..	960	..	P
..	S	"	"	61	32x100	30	960	..	960	..	P
..	S	"	"	62	41x100	30	1,230	..	1,230	..	P
1,000	S	"	"	1	41x110	35	1,425	..	1,425	..	P

Occupant.	Owner.	Street or Lot No.	Size of Lot.	Rate per foot.	Value of Land.	Value of Buildings.	Total Value.	Occupant's Income.	Pub. Sch. P. Sep. Sch. S.
				$	$	$	$	$	
Vacant lot	D. M. Smith	2	32x100	35	1,120	..	1,120	..	P
"	Land Security Co.	3	32x100	35	1,120	..	1,120	..	P
"	"	4	32x100	35	1,120	..	1,120	..	P
"	"	5	32x100	35	1,120	..	1,120	..	P
"	"	6	41x100	35	1,435	..	1,435	..	P
Mercer Reformatory	Ontario Government	1155	630x150	50	31,500	80,000	111,500	exm't	..
Mary Jane O'Reilly	At Mercer Reformatory	..	....	..	..	..	..	500	S
John S. King	"	..	....	..	..	..	..	400	P
Robert W. Laird	"	..	....	..	..	..	..	350	P
Vacant lot	William Ryan	5	58.4x125	35	2,041	..	2,041	..	S
"	L. J. Bolster	4	50x125	35	1,750	..	1,750	..	S
"	Thomas Flynn	3	50x125	35	1,750	..	1,750	..	S
"	John Scully	2	50x125	35	1,750	..	1,750	..	S
"	Frank P. Lee	1	58.4x125	35	2,041	..	2,041	..	S
Vacant land	City of Toronto	..	300x345	70	21,000	..	21,000	exm't	..
Exhibition Grounds	Dominion Government; Exhibition Committee, Lessee.	..	60 acres	4,500	270,000	180,000	450,000	exm't	P
Vacant lot	William Ryan	..	66x175	25	1,650	..	1,650	..	S
"	L. J. Bolster	81	94x175	25	2,350	..	2,350	..	S
"	Thomas Flynn	82	50x175	25	1,250	..	1,250	..	S
"	John Scully	83	50x175	25	1,250	..	1,250	..	S
"	Frank P. Lee	84	50x175	25	1,250	..	1,250	..	S
"	William R. Moffatt	85	50x175	25	1,250	..	1,250	..	P
"	Harry Brown	86	50x175	25	1,250	..	1,250	..	P
"	"	87	50x175	25	1,250	..	1,250	..	P
Vacant land	City of Toronto	..	515x300	40	24,600	..	24,600	exm't	P
Vacant lot	P. H. Drayton	73	50.10x175	25	1,271	..	1,271	..	P
"	Ryan, Bolster, Flynn, Scully & Lee	72	75x175	25	1,875	..	1,875	..	S
"	" .....Pt	71	36x125	25	900	..	900	..	S
Unfinished house	W. L. Swalm .....Pt	71	27x125	25	675	450	1,125	..	P
Vacant lot	John Chambers	70	50x175	25	1,250	..	1,250	..	P
"	"	69	50x175	25	1,250	..	1,250	..	P
MOWAT AVENUE—West Side, South End.									
Vacant lot	Ryan Bolster, Flynn, Scully & Lee .....Block	C	66x125	15	990	..	990	..	S
"	"	80	78x125.5	15	1,170	..	1,170	..	S
"	"	79	50x125	15	750	..	750	..	S
"	"	78	50x125	15	750	..	750	..	S
"	"	77	50x125	15	750	..	750	..	S
"	W. R. Moffatt	76	50x125	15	750	..	750	..	P
"	Harry Brown	75	50x125	15	750	..	750	..	P
"	"	74	50x125	15	750	..	750	..	P
"	P. H. Drayton	64	50.16x125	15	762	..	762	..	P
"	Ryan, Bolster, Flynn, Scully & Lee	65	75x125	15	1,125	..	1,125	..	S
"	"	66	63x125	15	945	..	945	..	S
"	John Chambers	67	50x125	15	750	..	750	..	P
"	George H. Lewis	68	50x125	15	750	..	750	..	P
MOWAT AVENUE—East Side, South End.									
Vacant lot	William Ryan .....Block	B	66x125.6	15	990	..	990	..	S
"	L. J. Bolster	35	61x125	15	915	..	915	..	S
"	Thomas Flynn	36	50x125	15	750	..	750	..	S
"	John Scully	37	50x125	15	750	..	750	..	S
"	Frank P. Lee	38	50x125	15	750	..	750	..	S
"	William Ryan	39	50x125	15	750	..	750	..	S
"	L. J. Bolster	40	50x125	15	750	..	750	..	S
"	Thomas Flynn	41	50x125	15	750	..	750	..	S
"	John Scully	42	60x125	15	900	..	900	..	S
"	Frank P. Lee	43	56.7x125	15	849	..	849	..	S
"	William Ryan	44	56x125	15	840	..	840	..	S
"	L. J. Bolster	45	50x125	15	750	..	750	..	S
"	Thomas Flynn	46	50x125	15	750	..	750	..	S
"	John Scully	47	50x125	15	750	..	750	..	S
"	Frank P. Lee	48	50x125	15	750	..	750	..	S
"	William Ryan, L. L. Bolster, Thos. Flynn, John Scully and Frank P. Lee	49	50x125	15	750	..	750	..	S
		50	50x125	15	750	..	750	..	S
		51	50x125	15	750	..	750	..	S
"	William Ryan	52	50x125	15	750	..	750	..	S
"	L. J. Bolster	53	50x125	15	750	..	750	..	S
"	Thomas Flynn	54	50x125	15	750	..	750	..	S
"	John Scully and F. P. Lee	55	50x125	15	750	..	750	..	S
"	E. J. Cummings	56	50x125	15	750	..	750	..	P
"	Chris. J. Hohl	57	50x125	15	750	..	750	..	P
"	B. McIlbargey	58	50x125	15	750	..	750	..	P
"	Chris. J. Hohl	59	50x125	15	750	..	750	..	P
"	B. McIlbergay	60	50x125	15	750	..	750	..	S
"	Ryan, Bolster, Flynn, Scully and Lee	61	50x125	15	750	..	750	..	S
"	"	62	50x125	15	750	..	750	..	S
"	"	63	50x125	15	750	..	750	..	S
FRASER AVENUE—West Side, South End.									
Vacant lot	Ryan, Bolster, Flynn, Scully and Lee .....Block	A	66x125.6	15	990	..	990	..	S
"	"	34	37x125	15	555	..	555	..	S
"	"	33	50x125	15	750	..	750	..	S
"	"	32	50x125	15	750	..	750	..	S

Occupant.	Owner	Street or Lot No.	Size of Lot.	Rate per foot.	Value of Land.	Value of Buildings.	Total Value.	Occupant's Income.	Pub. Sch. P. Sep. Sch. S
				$	$	$	$	$	
Vacant lot	Ryan, Bolster, Flynn, Scully and Lee	31	50x125	15	750	..	750	..	S
"	"	30	50x125	15	750	..	750	..	S
"	"	29	50x125	15	750	..	750	..	S
"	"	28	50x125	15	750	..	750	..	S
"	"	27	60x125	15	900	..	900	..	S
"	"	26	56.7x125	15	849	..	849	..	S
"	"	25	56x125	15	840	..	840	..	S
"	"	24	50x125	15	750	..	750	..	S
"	"	23	50x125	15	750	..	750	..	S
"	"	22	50x125	15	750	..	750	..	S
"	Robert Hernick and John Scully	21	50x125	15	750	..	750	..	S
"	"	20	50x125	15	750	..	750	..	S
"	"	19	50x125	15	750	..	750	..	S
"	Ryan, Bolster, Flynn, Scully and Lee	18	50x125	15	750	..	750	..	S
"	"	17	50x125	15	750	..	750	..	S
"	"	16	50x125	15	750	..	750	..	S
"	"	15	50x125	15	750	..	750	..	S
"	"	14	50x125	15	750	..	750	..	S
"	"	13	50x125	15	750	..	750	..	S
"	"	12	50x125	15	750	..	750	..	S
"	"	11	50x125	15	750	..	750	..	S
"	"	10	50x125	15	750	..	750	..	S
"	"	9	50x125	15	750	..	750	..	S
"	W. F. Mowat	8	50x125	15	750	..	750	..	P
"	George W. Lewis	7	50x125	15	750	..	750	..	P
"	"	6	50x125	15	750	..	750	..	P
FRASER AVENUE—East Side, South End.									
Vacant land reserved for railway purposes	Ontario Government	..	3500x100	12	42,000	..	42,000	exm't	P
Vacant lot	Wm. Ryan, Geo. Keiley, Frank T. Lee, Daniel Defoe and Thomas Flynn	17	58x134.10	13	754	..	754	..	S
"	"	16	45x134.10	13	585	..	585	..	S
"	"	15	50x134.10	13	650	..	650	..	S
"	"	14	50x134.10	13	650	..	650	..	S
"	"	13	50x134.10	13	650	..	650	..	S
"	"	12	50x134.10	13	650	..	650	..	S
"	"	11	50x134.10	13	650	..	650	..	S
"	"	10	50x134.10	13	650	..	650	..	S
"	"	9	50x134.10	13	650	..	650	..	S
"	"	8	50x134.10	13	650	..	650	..	S
"	"	7	50x134.10	13	650	..	650	..	S
"	"	6	50x134.10	13	650	..	650	..	S
"	"	5	50x134.10	13	650	..	650	..	S
"	"	4	50x134.10	13	650	..	650	..	S
"	"	3	50x134.10	13	650	..	650	..	S
"	"	2	50x134.10	13	650	..	650	..	S
"	"	1	50x134.10	13	650	..	650	..	S
PARDEE AVENUE—West Side, South End.									
Vacant lot	Ryan, Keiley, Lee, Defoe and Flynn	34	30.3x134.10	13	393	..	393	..	S
"	"	33	45x134.10	13	585	..	585	..	S
"	"	32	50x134.10	13	650	..	650	..	S
"	"	31	50x134.10	13	650	..	650	..	S
"	"	30	50x134.10	13	650	..	650	..	S
"	"	29	50x134.10	13	650	..	650	..	S
"	"	28	50x134.10	13	650	..	650	..	S
"	"	27	50x134.10	13	650	..	650	..	S
"	"	26	50x134.10	13	650	..	650	..	S
"	"	25	50x134.10	13	650	..	650	..	S
"	"	24	50x134.10	13	650	..	650	..	S
"	"	23	50x134.10	13	650	..	650	..	S
"	"	22	50x134.10	13	650	..	650	..	S
"	"	21	50x134.10	13	650	..	650	..	S
"	"	20	50x134.10	13	650	..	650	..	S
"	"	19	50x134.10	13	650	..	650	..	S
"	"	18	50x134.10	13	650	..	650	..	S
PARDEE AVENUE—East Side, South End.									
Vacant lot	Ryan, Keiley, Lee, Defoe & Flynn	50	71.9x134.10	13	933	..	933	..	S
"	"	49	50x134.10	13	650	..	650	..	S
"	"	48	50x134.10	13	650	..	650	..	S
"	"	47	50x134.10	13	650	..	650	..	S
"	"	46	50x134.10	13	650	..	650	..	S
"	"	45	50x134.10	13	650	..	650	..	S
"	"	44	50x134.10	13	650	..	650	..	S
"	"	43	50x134.10	13	650	..	650	..	S
"	"	42	50x134.10	13	650	..	650	..	S
"	"	41	50x134.10	13	650	..	650	..	S
"	"	40	50x134.10	13	650	..	650	..	S
"	"	39	50x134.10	13	650	..	650	..	S
"	"	38	50x134.10	13	650	..	650	..	S
"	"	37	50x134.10	13	650	..	650	..	S
"	"	36	50x134.10	13	650	..	650	..	S
"	"	35	50x134.10	13	650	..	650	..	S

Occupant.	Owner.	Street or Lot No.	Size of Lot.	Rate per foot.	Value of Land.	Value of Buildings	Total Value.	Occupant's Income.	Pub. Sch. P. Sep. Sch. S.
				$	$	$	$	$	
JEFFERSON AVENUE—West Side, East End.									
Vacant lot	Ryan, Kelley, Lee, Defoe & Flynn	66	45.10x134.10	13	596	..	596	..	S
"	"	65	50x134.10	13	650	..	650	..	S
"	"	64	50x134.10	13	650	..	650	..	S
"	"	63	50x134.10	13	650	..	650	..	S
"	"	62	50x134.10	13	650	..	650	..	S
"	"	61	50x134.10	13	650	..	650	..	S
"	"	60	50x134.10	13	650	..	650	..	S
"	"	59	50x134.10	13	650	..	650	..	S
"	"	58	50x134.10	13	650	..	650	..	S
"	"	57	50x134.10	13	650	..	650	..	S
"	"	56	50x134.10	13	650	..	650	..	S
"	"	55	50x134.10	13	650	..	650	..	S
"	"	54	50x134.10	13	650	..	650	..	S
"	"	53	50x134.10	13	650	..	650	..	S
"	"	52	50x134.10	13	650	..	650	..	S
"	"	51	50x134.10	13	650	..	650	..	S
JEFFERSON AVENUE—East Side, South End.									
Vacant lot	M. Black	135	59x100	13	767	..	767	..	P
"	H. A. McKinnon and F. T. Andrews	134	36x100	13	468	..	468	..	P
"	"	133	36x100	13	468	..	468	..	P
"	T. Croxton & E. Culverwell	132	36x100	13	468	..	468	..	P
"	J. Norwich	131	36x100	13	468	..	468	..	P
"	"	130	36x100	13	468	..	468	..	P
"	"	129	36x100	13	468	..	468	..	P
"	"	128	36x100	13	468	..	468	..	P
"	"	127	36x100	13	468	..	468	..	P
"	"	126	36x100	13	468	..	468	..	P
"	"	125	36x100	13	468	..	468	..	P
"	"	124	36x100	13	468	..	468	..	P
"	"	123	36x100	13	468	..	468	..	P
"	Mrs. S. E. Taylor	122	36x100	13	468	..	468	..	P
"	Mark T. Lester	121	36x100	13	468	..	468	..	P
"	"	120	36x100	13	468	..	468	..	P
"	"	119	36x100	13	468	..	468	..	P
"	"	118	36x100	13	468	..	468	..	P
"	T. G. Malcolm and N. McKechnie	18	27x100	13	351	..	351	..	P
"	T. Gedge	17	27x100	13	351	..	351	..	P
"	H. Alger	16	36x100	13	468	..	468	..	P
"	John Murphy	15	36x100	13	468	..	468	..	S
"	G. Malcolm	14	36x100	13	468	..	468	..	P
"	"	13	36x100	13	468	..	468	..	P
"	"	12	36x100	13	468	..	468	..	P
"	W. J. Charters	11	36x100	13	468	..	468	..	P
"	Land Security Co.	10	36x100	13	468	..	468	..	P
"	"	9	36x100	13	468	..	468	..	P
"	"	8	36x100	13	468	..	468	..	P
"	"	7	36x100	13	468	..	468	..	P
EXHIBITION AVENUE—West Side, South End.									
Vacant lot	M. Black	136	49.10x100	13	648	..	648	..	P
"	J. Crawford	137	36x100	13	468	..	468	..	P
"	T. Sisman	138	36x100	13	468	..	468	..	P
"	J. Shuter	139	36x100	13	468	..	468	..	P
"	"	140	36x100	13	468	..	468	..	P
"	"	141	36x100	13	468	..	468	..	P
"	J. Dilworth	142	36x100	13	468	..	468	..	P
"	"	143	36x100	13	468	..	468	..	P
"	"	144	36x100	13	468	..	468	..	P
"	"	145	36x100	13	468	..	468	..	P
"	R. Moore	146	36x100	13	468	..	468	..	P
"	T. Croxton	147	36x100	13	468	..	468	..	P
"	Archibald Carnahan	148	36x100	13	468	..	468	..	P
"	J. Murphy	149	36x100	13	468	..	468	..	S
"	S. Hunter	150	36x100	13	468	..	468	..	P
"	Charles and James Duffin	151	36x100	13	468	..	468	..	P
"	"	152	36x100	13	468	..	468	..	P
"	"	153	36x100	13	468	..	468	..	P
"	Alexander Purse	26	27x100	13	351	..	351	..	P
"	"	27	27x100	13	351	..	351	..	P
"	Mark Hill	28	36x100	13	468	..	468	..	P
"	Alexander Purse	29	36x100	13	468	..	468	..	P
"	"	30	36x100	13	468	..	468	..	P
"	John W. Hurd	31	36x100	13	468	..	468	..	P
"	"	32	36x100	13	468	..	468	..	P
"	J. T. Slater	33	36x100	13	468	..	468	..	P
"	Matthew Lepper	34	36x100	13	468	..	468	..	P
"	M. J. Hornesberger	35	36x100	13	468	..	468	..	P
"	George G. Mackenzie	36	36x100	13	468	..	468	..	P
"	"	37	36x100	13	468	..	468	..	P
EXHIBITION AVENUE—East Side, South End.									
Vacant lot	Miss C. Hall	93	34x100	13	442	..	442	..	P
"	A. E. Osler	92	36x100	13	468	..	468	..	P
"	"	91	36x100	13	468	..	468	..	P

Occupant.	Owner	Street or Lot No.	Size of Lot.	Rate per foot.	Value of Land.	Value of Buildings.	Total Value.	Occupant's Income.	Pub. Sch. P. Sep. Sch. S.
				$	$	$	$	$	
Vacant lot	A. E. Osler	90	36x100	13	468	..	468	..	P
"	"	89	36x100	13	468	..	468	..	P
"	J. Norwich	88	36x100	13	468	..	468	..	P
"	"	87	36x100	13	468	..	468	..	P
"	Kaisa E. Clare	86	36x100	13	468	..	468	..	P
"	Ada Clare	85	36x100	13	468	..	468	..	P
"	George H. Stinson	84	36x100	13	468	..	468	..	P
"	"	83	36x100	13	468	..	468	..	P
"	J. Crichton	82	36x100	13	468	..	468	..	P
"	"	81	36x100	13	468	..	468	..	P
"	"	80	36x100	13	468	..	468	..	P
"	"	79	36x100	13	468	..	468	..	P
"	Emma Clare	78	36x100	13	468	..	468	..	P
"	W. A. B. Clare	77	36x100	13	468	..	468	..	P
"	W. C. Inglis	76	36x100	13	468	..	468	..	P
"	W. J. Charters	44	36x100	13	468	..	468	..	P
"	Alexander Purse	45	36x100	13	468	..	468	..	P
"	"	46	36x100	13	468	..	468	..	P
"	"	47	36x100	13	468	..	468	..	P
"	William James Purse	48	36x100	13	468	..	468	..	P
"	F. A. Burkinshaw	49	36x100	13	468	..	468	..	P
"	William I. Mackenzie	50	36x100	13	468	..	468	..	P
PACIFIC AVENUE—WEST SIDE, SOUTH END.									
Vacant lot	H. Alger	94	24.10x100	13	323	..	323	..	P
"	J. R. Vincy	95	36x100	13	468	..	468	..	P
"	J. Rooney	96	36x100	13	468	..	468	..	S
"	John Crawford	97	36x100	13	468	..	468	..	P
"	"	98	36x100	13	468	..	468	..	P
"	Miss C. Hall	99	36x100	13	468	..	468	..	P
"	Miss Caroline Hall	100	36x100	13	468	..	468	..	P
"	W. Crawford	101	36x100	13	468	..	468	..	P
"	"	102	36x100	13	468	..	468	..	P
"	A. Gilley	103	36x100	13	468	..	468	..	P
"	Mrs. A. O. Flynn	104	36x100	13	468	..	468	..	S
"	Mark T. Lester	105	36x100	13	468	..	868	..	P
"	"	106	36x100	13	468	..	468	..	P
"	J. Norwich	107	36x100	13	468	..	468	..	P
"	"	108	36x100	13	468	..	468	..	P
"	"	109	36x100	13	468	..	468	..	P
"	"	110	36x100	13	468	..	468	..	P
"	"	111	36x100	13	468	..	468	..	P
"	"	69	36x100	13	468	..	468	..	P
"	"	68	36x100	13	468	..	468	..	P
"	"	67	36x100	13	468	..	468	..	P
"	"	66	36x100	13	468	..	468	..	P
"	Dr. S. M. Hay	65	36x100	13	468	..	468	..	P
"	"	64	36x100	13	468	..	468	..	P
"	Royal Grafton	63	52x100	13	676	..	676	..	P
PACIFIC AVENUE—EAST SIDE, SOUTH END.									
Vacant lot	Land Security Co.....Block	R	1 3-5 acres	4,000	6,400	..	6,400	..	P
"	"	57	112x90	12	1,344	..	1,344	..	P
"	"	56	41.6x80	12	498	..	498	..	P
"	Caroline Hall	55	32x80	12	384	..	384	..	P
"	"	54	32x80	12	384	..	384	..	P
"	"	53	32x80	12	384	..	384	..	P
"	M. Brown	52	32x80	12	384	..	384	..	P
"	William I. Mackenzie	51	41x80	12	492	..	492	..	P
LIBERTY STREET—NORTH SIDE, EAST END.									
Vacant lot	N. Gillmayer	43	41.6x100	12	498	..	498	..	P
"	"	42	32x100	12	384	..	384	..	P
"	"	41	32x100	12	384	..	384	..	P
"	"	40	32x100	12	384	..	384	..	P
"	"	39	32x100	12	384	..	384	..	P
"	"	38	41x100	12	492	..	492	..	P
"	Matilda C. Elliott	25	41x100	12	492	..	492	..	..
"	"	24	32x100	12	384	..	384	..	..
"	"	23	32x100	12	384	..	384	..	..
"	"	22	32x100	12	384	..	384	..	..
"	"	21	32x100	12	384	..	384	..	..
"	"	20	41x100	12	492	..	492	..	..
LIBERTY STREET—SOUTH SIDE, EAST END.									
Vacant lot	N. Gillmayer	75	41.7x100	12	499	..	499	..	..
"	"	74	32x100	12	384	..	384	..	..
"	"	73	32x100	12	384	..	384	..	..
"	"	72	32x100	12	384	..	384	..	..
"	"	71	32x100	12	384	..	384	..	..
"	"	70	41x100	12	492	..	492	..	..
"	Matilda C. Elliott	112	41x100	12	492	..	492	..	..
"	"	113	32x100	12	384	..	384	..	..
"	"	114	32x100	12	384	..	384	..	..
"	"	115	32x100	12	384	..	384	..	..
"	"	116	32x100	12	384	..	384	..	..
"	"	117	41x100	12	492	..	492	..	..

Occupant.	Owner.	Street or Lot No.	Size of Lot.	Rate per foot.	Value of Land.	Value of Buildings	Total Value.	Occupant's Income.	Pub. Sch. P. Sep. Sch. S.
				$	$	$	$	$	
MASSEY STREET—East Side, South End.									
William Callan	D. Kennedy	5	18.8x60	24	448	450	898	..	P
John Sinnett	"	7	18.8x60	24	448	450	898	..	P
John Trimble	"	9	18.8x60	24	448	450	898	..	P
Anne Higgins	Patrick Clancy	13	50x63	24	1,200	150	1,350	..	S
William Walsh	Mrs. Frederick Lyons	17	20x60	24	480	450	930	..	P
William Willison	"	19	20x60	24	480	450	930	..	P
Vacant house	"	21	20x60	24	480	450	930	..	..
James Shaw	"	23	20x60	24	480	450	930	..	P
John Kelly	"	25	20x60	24	480	450	930	..	S
William Green	James McCardle	27	16x60	24	384	500	884	..	P
Charles Jordan	"	29	16x60	24	384	500	884	..	P
Henry Whitehouse	"	31	16x60	24	384	500	884	..	P
STRACHAN AVENUE—West Side, South End.									
Vacant land	George, William and Adam Hess	..	148x500	75	11,100	..	11,100	..	P
John Inglis, John L. Inglis and William Inglis	John, John L., and William Inglis	..	162x750	80	12,960	5,200	18,160	15,000	P
James Saunders	At Inglis & Sons'	..	....	..	..	..	..	500	P
William Osborne	"	..	....	..	..	..	..	400	P
Central Prison	Ontario Government	..	18 acres	5,500	99,000	250,000	349,000	exm't	..
James Massie	At Central Prison	..	....	..	..	..	..	2,000	P
Matthew Logan	"	..	....	..	..	..	..	1,300	P
George Wheeler	"	..	....	..	..	..	..	1,200	P
Francis X. Korman	"	..	....	..	..	..	..	400	S
James Campbell	"	..	....	..	..	..	..	400	P
Brandon Manuf'g Co	"	..	....	..	..	..	..	15,000	P
John B. Kirby	At Brandon & Co	..	....	..	..	..	..	500	P
Conley Seymour	Ellen Sinnott	62	37x60	30	1,110	150	1,260	..	S
Thomas Callan	D. Kennedy	64	18x60	30	540	200	940	..	P
William Eddy	"	66	16x60	30	480	400	880	..	P
John Manes	"	68	16x60	30	480	400	880	..	P
Ernest Knopf	Mary Clancy	70	16.8x60	30	500	550	1,050	..	P
Frank Lawrence	"	72	16.8x60	30	500	550	1,050	..	P
William Brown	"	74	16.8x60	30	500	550	1,050	..	P
Ellen Lyons	Ellen Lyons	76	25x60	30	750	275	1,025	..	P
Archibald Finnie	"	78	25x60	30	750	275	1,025	..	P
Josiah Nicholson	"	82	25x60	30	750	275	1,025	..	P
Henry C. Ross	"	84	25x60	30	750	275	1,025	..	P
H. Patrick Hendrick	H. Patrick Hendrick	88	24x60	30	720	500	1,220	..	S
STRACHAN AVENUE—East Side, South End.									
Emigrant sheds	Dominion Government	..	8 acres	5,000	40,000	7,000	47,000	exm't	..
Nicholas Topping	Ellen Sinnot	67	100x60	30	3,000	275	3,275	..	P
Josiah Rowles	William Crozier	69	20x60	30	600	275	875	..	P
Henry Warrington	Simon Breen	71	20x60	30	600	275	875	..	P
Richard McCarthy	William Crozier ..... Rear	71	20x60	4	80	200	280	..	S
Richard Pennington	" ..... Rear	71	20x60	4	80	200	280	..	P
John Carson	Simon Breen	73	20x120	34	680	275	955	..	P
Thomas Bates	John Collyer	75	20x120	34	680	275	955	..	P
Thomas Higgins	Richard Chockley	77	16.8x120	34	567	400	967	..	S
William Wolf	"	79	16.8x120	34	567	400	967	..	P
Samuel Steen	"	81	16.8x120	34	567	400	967	..	P
John Leroux	John Leroux	83	12.6x120	34	425	250	675	..	S
Augustus C. Smith	"	85	12.6x120	34	425	250	675	..	P
Alfred Bradley	"	87	25x120	34	850	400	1,250	..	P
STAFFORD STREET—West Side, South End.									
John Miller	Charles Rathbone	14	25x80	30	750	275	1,025	..	P
William Duncan	"	16	25x80	30	750	275	1,025	..	P
Michael Casey	Michael Casey	18	26x120	34	884	350	1,234	..	S
John Dalton	"	20	16.6x120	34	561	250	811	..	S
George Wise	"	22	16.6x120	34	561	250	811	..	P
Robert Doran	"	24	21x120	34	714	175	889	..	P
George Moore	"	26	20x120	34	680	175	855	..	P
Michael O'Hallin	J. Gordon Jones	28	12.6x120	34	425	150	575	..	P
John Hedge	"	30	12.6x120	34	425	150	575	..	P
— Kingsley	"	32	12.6x120	34	425	150	575	..	P
Robert H. Cox	"	34	12.6x120	34	425	150	575	..	P
Unfinished house	Michael McNamara	..	16x60	30	480	600	1,080	..	S
"	"	..	16x60	30	480	600	1,080	..	S
"	"	..	16x60	30	480	600	1,080	..	S
STAFFORD STREET—East Side, South End.									
Samuel Thornton	Margaret Sampson	1	20.6x60	30	615	150	765	..	P
David Henderson	"	3	20.6x60	30	615	150	765	..	P
Vacant house	"	5	20.6x60	30	615	150	765	..	P
Thomas Kirby	"	7	20.6x60	30	615	150	765	..	P
Charles Rutledge	"	9	20.6x60	30	615	150	765	..	P
Joseph Sikinger	John Morrison	11	16.8x120	34	567	375	942	..	P
Edward Hartnett	"	13	16.8x120	34	567	375	942	..	S
George Tubb	"	15	16.8x120	34	567	375	942	..	P
John Clark	James Joliffe	17	16.8x120	34	567	300	867	..	P
Thomas Donnell	"	19	16.8x120	34	567	300	867	..	P
Alfred Thomas	"	21	16.8x120	34	567	300	867	..	P
James Chillman	James Chillman	23	25x120	34	850	225	1,075	..	S
Robert Gray	Robert Gray	25	25x120	34	850	225	1,075	..	P

Occupant.	Owner.	Street or Lot No.	Size of Lot.	Rate per foot.	Value of Land.	Value of Buildings.	Total Value.	Occupant's Income.	Pub. Sch. Sep. Sch.
				$	$	$	$	$	
Frank Romain	Mary Ann Hill	27	24.6x120	34	833	225	1,058	..	P
Hugh McCaffrey	Roderick McLennan	29	26.6x120	34	901	225	1,126	..	S
WALNUT AVENUE—East Side, South End.									
Con Flannigan	James Thompson	..	44.6x150	25	1,112	100	1,212	..	S
Charles Zeagman	"	3	18x90	25	450	350	800	..	S
John Joel	"	5	18x90	25	450	350	800	..	P
John Kelly	"	7	18x90	25	450	350	800	..	S
Patrick Kennedy	"	9	24.3x90	25	606	300	906	..	S
John Nicholl	"	11	24.3x90	25	606	300	906	..	P
Patrick Fitzpatrick	Patrick Fitzpatrick	13	12.6x90	25	312	250	562	..	S
William McIvor	"	15	12.6x90	25	312	250	562	..	P
John Skain	James Skain	17	50x86	25	1,250	75	1,325	..	[illegible]
Mary Joyce	John E. Yorrall	21	18x86	25	450	250	700	..	[illegible]
Vacant house	"	23	18x86	25	450	250	700	..	P
"	"	25	22.4x86	25	558	700	1,2[illegible]	..	P
"	"	27	22.4x86	25	558	700	1,[illegible]	..	P
"	"	29	22.4x86	25	558	700	1,[illegible]	..	P
Daniel Sullivan	"	31	18x86	25	450	400	[illegible]	..	S
Phillip Foley	"	33	16x86	25	400	200	600	..	S
CHAMBERLAIN AVENUE—East Side.									
Vacant lot	Shadrach Fawkes	42	44.10x55	20	898	..	898	..	P
"	"	41	55x52.6	20	1,110	..	1,110	..	P
"	"	40	20.10x80	20	418	..	418	..	P
"	"	39	20x80	20	400	..	[illegible]	..	P
"	"	38	20x80	20	400	..	400	..	P
"	"	37	20x80	20	400	..	400	..	P
"	"	36	20x80	20	400	..	400	..	P
"	"	35	20x80	20	400	..	400	..	P
"	"	34	20x80	20	400	..	400	..	P
"	"	33	20x80	20	400	..	400	..	P
"	"	32	20x80	20	400	..	400	..	P
"	"	31	20x80	20	400	..	400	..	P
"	"	30	20x80	20	400	..	400	..	P
"	"	29	20x80	20	400	..	400	..	P
"	"	28	20x80	20	[illegible]	..	400	..	P
"	"	27	20x80	20	[illegible]	..	400	..	P
"	"	26	20x80	20	[illegible]	..	400	..	P
"	"	25	20x80	20	400	..	400	..	P
"	"	24	20x80	20	400	..	400	..	P
"	"	23	20x80	20	400	..	400	..	P
"	"	22	20x80	20	400	..	400	..	P
"	"	21	20x80	20	400	..	400	..	P
"	"	20	20x80	20	400	..	400	..	P
"	"	19	20x80	20	400	..	400	..	P
TECUMSETH STREET—West Side, South End.									
Vacant lot	S. C. Kanady	..	100x100	24	2,400	..	2,400	..	P
"	"	..	25x100	24	600	..	600	..	P
John Mullen	Edward Drohan	22	16x75	30	480	270	750	..	P
James Price	"	24	16x90	30	480	270	750	..	P
James Granger	Ellen Dyson	26	16x90	30	480	400	880	..	P
Meinrad Nick	"	28	29x90	30	870	400	1,270	..	S
William Kerr	Thomas Mara	32	15x87	30	450	550	1,000	..	P
Richard Childs	"	34	15x87	30	450	550	1,000	..	P
Henry Lawrie	"	36	15x87	30	450	550	1,000	..	P
Jessie Carley	"	38	15x87	30	450	550	1,000	..	S
John Nicholson	"	..	15x87	30	450	550	1,000	..	S
James Baker	"	..	18x87	30	540	600	1,140	..	S
Vacant store	Estate of Ellen Gibson	44	18.6x78	30	555	400	955	..	..
James Kelly	— Clark, Agent	46	16.4x78	30	490	300	790	..	S
Thomas Hogan	Estate of Ellen Gibson; Mrs. Plaxton	48	16.4x78	30	490	300	790	..	S
Edward Plaxton	"	50	96.4x78	30	490	300	790	..	P
Susan Smith	"	52	16.4x78	30	490	300	790	..	P
William Somerville	"	54	16.4x78	30	490	300	790	..	P
LANE OFF TECUMSETH STREET.									
John MacKay	Albert Weller and James Stares	..	12x48	10	120	325	445	..	P
Thomas Moore	"	..	12x48	10	120	325	445	..	P
Peter Burnett	"	..	12x48	10	120	325	445	..	P
TECUMSETH STREET—West Side (Continued.)									
Abraham Boudro	John Damp	56	14x90	30	420	300	720	..	S
James A. Scott	"	58	22x90	30	660	225	885	..	P
Vacant house	"	60	22x90	30	660	225	885	..	..
James Healey	"	62	22x90	30	660	225	885	..	S
Thomas Mair	"	64	14x90	30	420	300	720	..	P
Michael McGinnis	Colon Burgess	66	14x90	30	420	300	720	..	S
William Pitchefer	"	68	22x90	30	660	225	885	..	S
William Clint	"	70	21x90	30	630	225	855	..	P
Martin Reddy	"	72	21x90	30	630	225	855	..	S
Joseph Ball	"	74	14x90	30	420	225	645	..	P

Occupant.	Owner.	Street or Lot No.	Size of Lot.	Rate per foot.	Value of Land.	Value of Buildings	Total Value.	Occupant's Income.	Pub.Sch. P. Sep. Sch. S.
				$	$	$	$	$	
TECUMSETH STREET—	East Side, South End.								
James Ford	Ellen Dyson	25	18x90	30	540	150	690	..	P
Vacant house	"	27	13x90	30	390	100	490	..	..
James Conroy	"	29	22x90	30	640	150	810	..	S
James Brodie	Thomas H. Ince	69	14x90	30	420	700	1,120	..	S
Thomas Bramble	"	71	14x90	30	420	700	1,120	..	P
Frederick Goss	"	73	14x90	30	420	700	1,120	..	P
Henry Minns	"	75	14x90	30	420	700	1,120	..	P
Price Mottram	" .... Rear	77	14x90	30	420	700	1,120	..	S
William Murphy	" .... Rear	77	13x70	7	91	200	291	..	P
William Minogue	"	77	13x70	7	91	200	291	..	S
William Ridley	"	..	13x70	7	91	200	291	..	S
BATHURST STREET—	West Side, South End.								
Archibald Taylor	Harbour Commissioners	..	....	..	400	..	400	exm't	P
Canada Pacific Railway	"	..	112x700	90	10,080	26,640	36,720	..	P
"	"	..	19½ acres	3,000	58,500	18,500	77,000	..	P
Robert Charlton	At Canada Pacific Railway	..	....	..	..	..	..	400	P
Grand Trunk Railway	Grand Trunk Railway	..	22 36-100 a	3,000	67,080	..	67,080	..	P
Old Fort	Dominion Government	..	10 acres	3,000	30,000	42,000	72,000	exm't	P
Asylum Waterworks	Ontario Government	..	2 acres	3,000	6,000	5,000	11,000	exm't	P
Garrison Commons	Dominion Government	..	64 acres	3,000	192,000	..	192,000	exm't	P
New Fort	"	..	20 acres	3,000	60,000	140,000	200,000	exm't	P
John Doty, Fred. Doty and Frank H. Doty	Consumers' Gas Company	..	35x624	125	4,375	6,300	10,675	17,000	P
John F. Walsh	At Doty's	..	....	..	..	..	..	400	P
Dougald McVicar	"	..	....	..	..	..	..	400	P
Frederick Lakin	"	..	....	..	..	..	..	400	P
William Treloar	"	..	....	..	..	..	..	400	P
Joseph Patterson	"	..	....	..	..	..	..	400	S
Consumers' Gas Company	Consumers' Gas Company	..	180x625	125	22,500	75,000	97,500	..	P
Elias Rogers and Ferral C. Denning	Elias Rogers and Ferral C. Denning	28	165x360	100	16,500	6,600	23,100	..	P
Timothy Barber	At Rogers	..	....	..	..	..	..	400	P
George N. Beauchamp	Edward Williams	40	48x90	55	2,640	1,200	3,840	1,000	P
Edward Williams	"	44	18x19	50	900	450	1,350	..	P
John Le Ber	"	46	13.6x90	50	675	300	975	..	P
Henry Orpen	"	48	13.6x90	50	675	300	975	..	P
William G. Nugent	"	50	11x90	50	550	350	800	..	P
Atcheson Thompson	Mary Tremor	52	40x80	48	1,920	300	2,220	..	P
Mary Tremor	"	60	49.6x80	48	2,376	300	2,676	..	S
Mary Leitheuser	"	62	16.6x80	50	825	500	1,325	..	S
Eli Cummer	Andrew Kennelly	64	36x108	52	1,872	1,200	3,072	350	P
Vacant lot	"	..	70x107	50	3,500	..	3,500	..	S
George Fletcher	George Fletcher	74	30x100	50	1,500	800	2,300	300	P
John McCabe	William Hall	76	20x119	50	1,000	1,300	2,300	..	..
William Hudson	" .... Rear	76	11x90	10	110	110	210	..	..
Thomas Watson	Anne McKay	78	25x113	45	1,125	1,200	2,325	..	P
George Harrington	"	80	17x113	45	765	1,200	1,965	..	S
James Madigan	" .... Rear	78	21x96	10	210	300	510	..	S
Robert Waterson	" .... Rear	80	21x96	10	210	300	510	..	S
Margaret McLaren	Daniel Kelly	82	16x65	40	640	1,110	1,750	..	P
Sarah Lelles	"	84	16x65	40	640	1,110	1,750	..	P
Elizabeth Bradshaw	"	86	16x65	40	640	1,110	1,750	..	P
Charles Niehans	"	88	16x65	40	640	1,110	1,750	..	P
John Girvin	Mary Furlong	90	18.3x65	40	730	400	1,130	..	S
Jacob Foster	"	92	18.3x65	40	730	400	1,130	..	S
BATHURST STREET—East Side, South End.									
Vacant land	Oliver Estate; Patrick Burns.	..	280x342	100	28,000	1,900	29,900	..	..
William Brittain and Edward Brittain	Mrs. Spanner	29, 31	25x115	57	1,425	450	1,875	450	P
Edmund Matthews	Edmund Matthews	33	25x115	47	1,175	300	1,475	..	P
George Mitchell	Jane S. Fletcher	35	25x115	52	1,300	200	1,500	..	P
Alexander Mains	"	37	25x115	52	1,300	200	1,500	..	P
Vacant house	Henry McLaren	39	18.9x115	52	975	500	1,475	..	P
Louis Cruickshank	"	41	18.9x115	52	975	500	1,475	..	P
Michael Christie	"	43	18.9x115	52	975	500	1,475	..	S
Peter Neild	"	45	18.9x115	52	975	500	1,475	..	P
Samuel Abbott	Henry Gedson .... Rear	47	....	..	..	50	50	..	P
James Pargeter	"	49	50x71	52	2,600	600	3,200	..	P
William P. Hubbard	William P. Hubbard	51	16.6x115	50	825	550	1,375	..	P
John Zammers	"	53	16.6x115	47	776	550	1,326	..	S
Vacant lot	"	13	42x115	47	1,974	..	1,974	..	P
Richard Le Ber	"	59	23.3x81	40	930	300	1,230	..	P
Nicholas J. Lecocq	"	61	25x81	40	1,000	300	1,300	..	P
Arthur C. Quinn	"	63	25x81	40	1,000	300	1,300	..	P
PORTLAND STREET—	West Side, South End.								
Vacant lot	Reuben Kennedy	..	38x83.6	45	960	..	960	..	P
Douglas Ford	"	6	19x83.6	45	855	750	1,605	..	P
John R. Mascar	"	8	19x83.8	45	855	750	1,605	..	P
Peter Blain	"	10	19x83.6	45	855	750	1,605	..	P
John T. Later	"	12	19x83.6	45	855	750	1,605	..	P
John J. Londy	"	14	19x83.6	45	855	750	1,605	..	S
David King	"	16	19x83.6	45	855	750	1,605	..	S
Robert B. Green	Joseph Green	18	32x100	46	1,472	700	2,172	..	P
James Manderson	James Manderson	20	25x100	46	1,150	700	1,850	..	P
William Brown	George Cooper	22	21x56	30	630	250	880	..	P

Occupant.	Owner	Street or Lot No.	Size of Lot.	Rate per foot.	Value of Land.	Value of Buildings.	Total Value.	Occupant's Income.	Pub. Sch. P. Sep. Sch. S.
				$	$	$	$	$	
David Hunt	Daniel Fowler	..	29x56	30	870	200	1,070	..	P
Rev. Alexander Williams	Trustees St. Johns' Church	..	78x100	46	3,588	1,200	2,788	..	P
George Lester	John Talbert	66	Land taken on King Street.	..	..	300	300	..	P
John Talbert	"	70	....	..	..	200	200	..	S
PORTLAND STREET—East Side, South End.									
Joseph Luty	Jane Miller	11	....	..	..	150	150	..	P
Jane Miller	"	15	80x200	55	4,400	650	5,050	..	P
Charles Teale	Joel D. Strawn	17	13.9x128	50	687	450	1,137	..	P
John McKeown	"	19	13.9x128	50	687	450	1,137	..	P
Lee Johnston	"	21	13.9x128	50	687	450	1,137	..	P
Charles Tomenson	"	23	13.9x128	50	687	450	1,137	..	P
John H. Bradshaw	"	25	13.8x128	50	683	450	1,133	..	P
Thomas Warrington	"	27	13.8x128	50	683	450	1,133	..	P
Madge Henderson	"	29	13.8x128	50	683	450	1,133	..	P
Vacant house	Fred. Armstrong	31	19.6x128	50	975	1,400	2,375	..	..
Francis C. Shailer	"	33	19.3x128	50	962	1,400	2,362	..	P
William Penney	"	35	19.3x128	50	962	1,400	2,362	..	P
Roger Lamont	"	37	19.3x128	50	962	1,400	2,362	..	P
Henry Heigham	"	39	19.6x128	50	975	1,400	2,375	..	..
William H. Lendon	William H. Lendon	67	30x202	55	1,650	400	2,050	..	P
Joseph Leberge	Joseph Leberge	69	30x202	55	1,650	400	2,050	..	S
James H. Duthie	Janet McNab	71	30x202	55	1,650	400	2,050	..	P
Vacant house	Joseph Leberge ..... Rear	69	....	..	..	250	250	..	P
Thomas Smith	" .... Rear	69	....	..	..	250	250	..	P
Joseph Brend	Janet McNab ..... Rear	71	....	..	..	250	250	..	P
Vacant lot	Septimus Ridout	..	40x202	55	2,200	..	2,200	..	P
Richard Philp	Richard Philp	..	67x202	55	3,685	..	3,685	..	P
Edward Dolen	John L. Birney and Joseph Birney	..	13.10x52	30	415	1,350	1,765	..	P
Vacant house	John L. Birney	..	13.10x50	30	415	1,350	1,765	..	..
STEWART STREET—North Side, East End.									
James Foster	Joseph Heighington	2	14x96	40	560	350	910	..	P
James Myers	"	4	14x96	40	560	350	910	..	P
James Duffin	"	6	14x96	40	560	350	910	..	P
William Roblin	"	8	14x96	40	560	350	1,000	..	P
Vacant house	"	10	16.3x96	40	650	350	1,000	..	P
Stephen Jenkins	"	12	16.3x96	40	650	350	1,000	..	P
Vacant house	"	14	16.3x96	40	650	350	1,000	..	P
John J. O'Brien	"	16	16.3x96	40	650	350	1,000	..	S
Charles Woodward	"	18	25x96	40	1,000	400	1,400	..	S
Mary Wicks	"	20	25x96	40	1,000	400	1,400	..	P
Matilda Russell	"	22	25x96	40	1,000	400	1,400	..	P
Vacant house	"	24	25x16	40	1,000	400	1,400	..	P
Robert J. Stephens	"	26	25x96	40	1,000	400	1,400	..	P
Peter Doherty	"	28	25x96	40	1,000	400	1,400	..	P
Adam Hawthorne	John Hocking	32	30x96	40	1,200	350	1,550	..	P
Hugo Kretchman	"	34	22x96	40	880	350	1,230	..	P
Catherine Monaghan	John Denny	46	20x90	40	880	2,100	2,900	..	P
Carl Pagenstechl	"	48	20x90	40	800	2,100	2,900	..	P
Ida Otto	"	50	20x60	40	800	2,100	2,900	..	P
Felix L. Paris	"	52	20x90	40	800	2,100	2,900	..	P
Vacant lot	"	..	40x90	40	1,600	..	1,600	..	P
James Burns and John McCormack	John O'Donohue	6	104x84	40	4,160	..	4,160	..	P
STEWART STREET—South Side, East End.									
St. John's Church	Trustees St. John's Church	..	220x88	40	8,800	5.000	13,800	exm't	..
St. John's Church School House	"	..	78x88	40	3,120	3,000	6,320	exm't	..
Vacant land	James A. Proctor	..	10x138	45	450	..	450	..	P
Christopher Woodburn	Trustees St. John's Church, Wm. Milne	35	25x138	45	1,125	475	1,600	..	P
George Horrock	Trustees St. John's Church	37	18.8x77	38	709	491	1,200	..	P
Margaret Hawthorn	"	39	18.8x77	38	709	491	1,200	..	P
Letitia Slater	"	41	18.8x79	38	709	491	1,200	..	P
Charles Read	Trustees St. John's Church; Laura Biddle, Lessee	43	20x138	45	900	500	1,400	..	S
William Phillips	Trustees St. John's Church	45	20x138	45	900	500	1,400	..	P
George McInerney	Mrs. W. C. Shore	47	16.9x80	38	636	450	1,086	..	P
Thomas Murray	"	49	16.9x80	38	636	450	1,086	..	P
Dennis H. Lehane	"	51	15.6x80	38	589	450	1,039	..	S
Mary Ann Flood	"	53	15.6x80	38	589	450	1,039	..	S
Ebenezer Wilkinson	"	55	16.9x80	38	636	450	1,086	..	P
James Young	William P. Hubbard	57	16x75	35	560	450	1,010	..	P
Mary Haight	"	59	16x75	35	560	450	1,010	..	P
DOURO STREET—North Side, East End.									
Henry Saxton	William Milne	8	28x61	15	420	550	970	..	P
John Milne	"	10	28x61	15	420	550	970	..	P
Vacant lot	Mrs. C. Shore	..	80x70	16	1,280	..	1,280	..	P
Andrew Kennelly	Andrew Kennelly	28	36x80	28	1,008	350	1,358	..	S
Joseph Dicker	"	30	36x80	28	1,008	350	1,358	..	P
James Barnes	"	32	24x80	28	672	400	1,072	..	P
Alexander McCoy	"	34	21x108	30	630	150	780	..	P
Mrs. Willoughby	"	36	21x108	30	630	150	780	..	P

Occupant.	Owner.	Street or Lot No.	Size of Lot.	Rate per foot.	Value of Land.	Value of Buildings.	Total Value.	Occupant's Income.	Pub. Sch. P. Sep. Sch. S.
				$	$	$	$	$	
Vacant lot	Andrew Kennelly	..	16x108	30	480	..	480	..	S
Luther Tarlton	"	40	21x100	30	630	150	780	..	P
Mark Hardman	"	42	21x108	30	630	150	780	..	P
John Hardman	"	44	24x108	30	720	400	1,120	..	P
Harriet Doane	"	46	28x108	30	840	400	1,240	..	P
William J. Cook	"	48	29x108	33	957	400	1,357	..	P
Willis Scott	"	50	24x208	33	792	400	1,192	..	P
Charles Nettleton	Sarah J. Nettletou	52	20x208	33	660	400	1,060	..	P
John Blundy	"	54	23.6x208	33	775	125	900	..	S
William Smith	William Smith	56	24x208	33	792	600	1,392	..	P
Joseph Lunness	Joseph Lunness	60	36x208	33	1,188	2,000	3,188	..	P
Eliza Hawkins	"	62	21x208	33	693	75	768	..	P
Elizabeth Northey	"	64	22x208	33	726	75	801	..	P
Mrs. Robinson	"	66	31x208	33	1,023	75	1,098	..	P
Vacant lot	"	..	31x208	40	1,240	..	1,240	..	P
Unfinished house	Albert Weller and James Stairs	..	12.6x52	25	312	500	812	..	P
"	"	..	12.6x52	25	312	500	812	..	P
"	"	..	13x52	25	325	500	825	..	P
Albert Weller	"	78	27.7x100	30	827	2,000	2,827	3,000	P
Vacant lot	"	..	78x208	33	2,574	..	2,574	..	P
DOURO STREET—South Side, East End.									
Vacant land	Dominion Government	..	96x106	30	2,880	..	2,880	exm't	..
Henry A. Pancott	Henry A. Pancott	1	16.4x106	30	490	425	915	..	P
Mary Bell	Henry Mara	3	16.4x106	30	490	400	890	..	P
Emma Ward	"	5	16.4x106	30	490	400	890	..	P
Francis Vallery	Francis Vallery	7	16.4x106	30	490	400	890	..	P
Thomas Mann	Miss Alexander	9	16.4x106	30	490	400	890	..	P
Vacant lot	Henry Godson	..	43.6x50	25	1,087	..	1,087	..	..
Henry Hoerr	Mary Trainer	13	25x100	30	750	175	925	..	P
Charles Wilson	"	15	25x100	30	750	175	925	..	P
Thomas Potter	"	17	27x100	30	810	175	985	..	P
David Parker	David Parker	21	50x100	30	1,500	275	1,775	..	S
Thomas B. Heard	Thomas B. Heard	25	33x104	30	990	500	1,490	..	P
Richard Smith	Richard Smith	27	20x104	30	600	500	1,100	..	S
Vacant lot	Thomas Kane	..	52x104	30	1,560	..	1,560	..	P
Elizabeth Moulds	Elizabeth Moulds	35	20.6x104	30	615	550	1,165	..	P
Thomas Winnie	"	37	24.6x104	30	735	550	1,285	..	P
Olive Chester	"	39	24.6x100	30	735	550	1,285	..	P
Edward Spelman	John Louney	41	35x104	30	1,050	125	1,175	..	S
Alexander Quinn	Andrew Kennelly	..	39x104	30	1,170	150	1,320	..	P
James Halloway	"	..	39x104	30	1,170	150	1,320	..	P
Henry J. Cull	William P. Hubbard	53	48x104	30	1,440	150	1,590	..	P
James Foster	"	59	15.6x104	30	465	635	1,100	..	P
George Knights	"	61	15.6x104	30	465	635	1,100	..	P
Vacant house	"	..	15.6x104	30	465	900	1,365	..	P
John Flannigan	"	..	15.6x104	30	465	900	1,365	..	P
John Doyle	"	..	24.4x104	33	803	1,000	1,803	350	S
Samuel Major	James Clarke	71	14.4x90	28	401	650	1,051	..	P
Vacant house	"	73	14.4x90	28	401	650	1,051	..	P
John Hughes	"	75	14.4x90	28	401	650	1,051	..	P
William Riley	"	77	25x33	18	450	250	700	..	S
William Kirkwood	"	79	25x33	18	450	250	700	..	P
James Lindsay	"	81	25x33	18	450	250	700	..	P
John Kelly	"	83	25x33	18	450	250	700	..	P
WELLINGTON AVENUE—North Side, East End.									
John Nicholson	James Thompson	2	24x62	24	576	424	1,000	..	P
John Craig	"	4	16x62	24	384	350	734	..	P
Andrew Verral	"	6	16x62	24	384	350	734	..	P
William Spriggs	"	8	16x62	24	384	350	734	..	P
John Brodie	"	10	25x62	24	600	350	1,150	..	S
Vacant land	City of Toronto	..	515x200	40	20,600	..	20,600	exm't	..
Joseph S. Jackson	"	66	95x104	33	3,135	500	3,635	exm't	P
Vacant lot	Thomas Bryce	..	60x104	33	1,980	..	1,980	..	P
Jack Chillman	Mrs. Eddis	82	60x100	30	1,800	100	1,900	..	P
Margaret Mason	Charles Rathbone	86	20.9x100	25	519	700	1,219	..	P
William Modeland	"	88	20x100	25	500	300	800	..	P
Samuel Mitchell	"	90	21.3x100	25	531	300	831	..	P
Reuben H. Harvey	" .... Rear	90	12x41	4	48	200	248	..	P
William Chillman	" .... Rear	90	12x41	4	48	200	248	..	P
Richard Springford	" .... Rear	90	25x60	4	100	250	350	..	P
John Bryers	" .... Rear	90	25x60	4	100	250	350	..	P
Arthur W. Cowan	John A. Cowan	92	17x100	20	340	400	740	..	P
Mrs. Cowles	"	94	17x100	20	340	400	740	..	P
Robert Cowan	"	96	13x100	20	260	700	960	..	P
John S. Foster	"	98	14x100	20	280	750	1,030	..	P
John Stormont	Ellen Sinnott	98	60x67	25	1,500	2,100	3,600	700	S
Richard Lee	Emma Spence	102	15x104	20	300	350	650	..	P
Henry Holden	"	104	15x104	20	300	350	650	..	P
Emma Spence	"	106	15x104	20	300	350	650	..	P
William Bath	"	108	15x104	20	300	350	650	..	P
WELLINGTON AVENUE—South Side, East End.									
Vacant lot	John Real	..	20x60	24	480	..	480	..	S
Thomas Prindable	Thomas Prindable	3	26x100	26	676	200	876	..	S
John Holland	Bridget O'Reilly	9	48x100	26	1,248	1,000	2,248	..	S
George Goodwin	Dennis O'Brien	11	45x24	15	675	100	775	..	S
Ellen McEvoy	Ellen McEvoy	13	25x100	26	650	450	1,100	..	S

Occupant.	Owner	Street or Lot No.	Size of Lot.	Rate per foot.	Value of Land.	Value of Buildings.	Total Value.	Occupant's Income.	Pub. Sch. P. Sep. Sch. S.
				$	$	$	$	$	
Patrick Kirby	Patrick Kirby	15	26x125	30	780	350	1,130	..	S
Isaac D. Pierce	" .... Rear	15	....	..	..	100	100	..	P
Western Cattle Market	City of Toronto	..	8½ acres	3,000	25,500	5,000	30,500	exm't	P
David Walker	"	57	26x24	15	390	500	890	exm't	P
William W. Hodgson	City of Toronto; Wm. M. Hodgson, Lessee	..	....	..	..	..	..	400	P
John B. Smith, John M. Smith, Robert Smith and William J. Smith.	City of Toronto; John B., Jno. M., Robert and Wm. J. Smith, Lessees	..	751x218	45	33,795	15,000	48,795	10,000	P
NIAGARA STREET—NORTH SIDE, EAST END.									
Vacant land	Dominion Government	..	362x260	100	36,200	..	36,200	exm't	..
Charles Duffin	John Moore	30	25x108	30	750	225	975	..	P
John F. Jewell	Ellen Dyson	32	17x108	30	510	325	835	..	P
Hugh Connor	"	34	17x108	30	510	325	835	..	S
John Darroch	"	36	17x108	30	510	325	835	..	P
George Stemman	Timothy Barber	38	25x108	30	750	250	1,000	..	P
Mary Ward	Mary Ward	40	25x108	30	750	325	1,075	..	P
—— Jeffrey	Thomas O'Reilly	42	25x108	30	750	250	1,000	..	P
William Slade	Mrs. W. Spanner	..	Land taken on Bathurst St.			300	300	..	P
Matthew Chillman	Matthew Chillman	52	48x108	33	1,584	350	1,934	..	P
William H. Essery	Jessie McDougall	58	30x104	33	990	950	1,940	..	P
Henry Freeman	"	60	24.6x104	33	808	900	1,708	..	P
John Lowe	John Lowe	62	27.6x104	33	907	300	1,207	..	P
George Armstrong	Anne Bryant	64	25.6x104	33	841	450	1,291	..	P
James McKeen	Edward Black	66	22x104	33	726	550	1,276	..	P
Edward Black	"	70	31x104	33	1,023	1,200	2,223	..	P
Samuel Cahoon	Samuel Cahoon	74	34x104	33	1,122	500	1,622	..	P
Patrick Fairbanks	Patrick Fairbanks	78	35x104	33	1,155	225	1,380	..	S
William Brittain	Edward Black	80	17.6x104	33	577	750	1,327	..	P
William M. Murdock	"	82	17.6x104	33	577	750	1,327	..	P
John Stringer	Ellen Dyson	84	22x62	28	616	100	716	..	P
Vacant house	" .... Rear	84	22x42	5	110	100	210	..	..
Mary Jane Wild	"	86	22x104	33	726	100	826	..	P
George Nicholson	"	88	14x42 / 4x104	5 / 33	202	100	302	..	P
George Albert	"	90	22x104	33	726	100	826	..	P
Patrick Keogh	"	92	23x104	33	759	100	859	..	S
George Cunningworth	"	96	24x62	28	672	100	772	..	P
John Nolan	" .... Rear	96	14x42 / 4x104	5 / 33	202	100	302	..	P
William J. Marshall	William B. Dyson	..	24x104	33	792	125	917	..	P
William B. Dyson	"	..	37x54	30	1,110	600	1,710	100	P
James Clarke	James Clarke	122	60x32	16	960	225	1,185	..	S
Elizabeth Burke	George Garbutt	140	70x100	44	3,080	2,700	5,780	800	P
James D. Lindsay	At Burke's	..	....	..	..	..	..	400	P
Toronto Radiator M'f'g. Co.	Toronto Radiator Co	..	108x176	38	4,104	2,100	6,204	..	P
Charles Sellars	At Toronto Radiator Co	..	....	..	..	..	..	400	P
John Taylor	"	..	....	..	..	..	..	400	P
Samuel Thompson	Samuel Thompson	..	63x223	40	2,520	400	2,920	500	P
"	"	160	....	..	..	1,500	1,500	..	P
George Hinton	George Hinton	162	38x66	28	1,064	300	1,364	..	P
Vacant house	Alexander Reid	166	32x80	30	960	350	1,310	..	P
Thomas W. Wilson	Margaret Moylett	168	13-6x100	33	445	250	695	..	P
Margaret Moylett	"	..	13.6x100	33	445	250	695	..	S
NIAGARA STREET—SOUTH SIDE, EAST END.									
William Whiting	Daniel Fowler	5	15.6x50	20	310	150	460	..	P
Jessie Grant	"	7	16.6x50	20	330	150	480	..	P
Joseph Benson	Joseph Benson	9	24.6x110	30	735	200	935	..	P
William Richardson	William Richardson	11	18x110	30	540	550	1,090	..	P
Mary McKenzie	Mary McKenzie	13	39x110	30	1,170	550	1,720	..	P
John Moore	John Moore	17	25x110	30	750	225	975	..	S
Vacant lot	Reuben J. Kennedy	..	54x110	30	1,620	100	1,720	..	P
Vacant house	John Walsh	23	23x89	28	644	325	969	..	S
Thomas O'Reilly	"	25	16.6x89	28	462	550	1,012	..	P
Henry Nott	"	27	16.6x89	28	462	550	1,012	..	P
Charles Sweetman	J. D. Oliver	29	24x50	20	480	150	630	..	P
Henry Mootz	London Canadian Loan	51	22x80	30	660	1,400	2,060	..	P
Sarah Smith	"	53	22x80	30	660	1,350	2,010	..	P
Donald McKenzie	"	55	14.9x80	30	442	1,050	1,492	..	..
Timothy Barber	"	57	14.9x80	30	442	1,050	1,492	..	P
Alexander Robertson	"	59	14.9x80	30	442	1,050	1,492	..	P
Delos Vandyke	"	61	14.9x80	30	442	1,050	1,492	..	P
John Ashby	"	63	14.9x80	30	442	1,050	1,492	..	P
Andrew J. Bounsall	"	65	14.9x80	30	442	1,050	1,492	..	P
Richard Thompson	"	67	14.9x80	30	442	1,050	1,492	..	P
Archibald Kirkland	"	69	14.9x80	30	442	1,050	1,492	..	P
John Langstaff	"	71	14.9x80	30	442	1,050	1,492	..	P
George Sanderson	"	73	14.9x80	30	442	1,050	1,492	..	P
George Smith	"	75	14.9x80	30	442	1,050	1,492	..	P
Charles Grant	"	77	14.9x80	30	442	1,050	1,492	..	P
Thomas McGrath	E. Whaley	79	15x80	30	450	1,050	1,500	..	S
William McKittrick	"	81	15x80	30	450	1,050	1,500	..	P
Samuel McCaig	"	83	15x80	30	450	1,050	1,500	..	P
Frank Brown	"	85	15x80	30	450	1,050	1,500	..	P
William Kidd	Allan Royce	87	15x80	30	450	1,050	1,500	..	P
Edward J. Fawcett	Thomas Nichols	..	60x100	35	2,100	5,000	7,100	1,200	P

Occupant.	Owner	Street or Lot No.	Size of Lot.	Rate per foot.	Value of Land.	Value of Buildings.	Total Value.	Occupant's Income.	Pub. Sch. P. Sep. Sch. S.
				$	$	$	$	$	
George L. Diehl	A. R. Riches and S. C. Kanady	..	96x243	55	5,280	5,000	10,280	1,000	P
Jas. Churchill and Albert Denison	"	95	Land above	..	..	..	..	300	P
Toronto File Company	" .... Rear	95	"	..	..	..	..	1,000	P
George A. Watson	"	95	....	..	..	..	..	1,500	S
Samuel C. Kanady and Ashley R. Riches	S. C. Kanady and A. R. Riches	107	128x243	55	7,040	7,500	14,540	10,000	P
Willoughby Power and John C. Gilchrist	" .... Over	101	....	..	..	..	..	1,000	P
Alexander A. Barthelius and Thomas H. Egan	" .... "	101	....	..	..	..	..	1,200	S P
Joseph M. Loose	" .... "	105	....	..	..	..	..	1,100	P
George Cairns and John Mitchell	" .... "	107	....	..	..	..	..	600	P
American Rattan Co.	"	109	40x243	65	2,600	6,500	9,100	40,000	P
Lucius C. Benton	At American Rattan Co.	..	....	..	..	..	..	1,200	P
Vacant store	John Kerr Fisken	111	15x90	31	465	900	1,365	..	P
Thomas Jennings	"	113	17x90	31	527	900	1,427	..	P
	"	115	17x90	31	527	900	1,427	..	P
John Tobin	"	117	17x90	31	527	900	1,427	..	P
George Webb	"	119	17x90	31	527	900	1,427	..	P
Susan Smith	"	121	17x90	31	527	900	1,427	..	P
John Upthegrove	"	123	17x90	31	527	900	1,427	..	P
Vacant house	"	125	17x90	31	527	900	1,427	..	P
Archibald Moore	"	127	17x96	31	527	900	1,427	..	P
Charles G. Stewart	"	129	17x90	31	527	900	1,427	..	P
Edmund Neff	"	131	17x90	31	527	900	1,427	..	P
William Brown	"	133	17x90	31	527	900	1,427	..	P
Edmund Orser	"	135	17x90	31	527	900	1,427	..	P
Elizabeth Riordan	"	137	17x90	31	527	900	1,427	..	S
George C. Holt	"	139	17x90	31	527	900	1,427	..	P
Walter Spanner	"	141	17x90	31	527	900	1,427	..	P
Margaret Farielly	"	143	17x90	31	527	900	1,427	..	S
Elizabeth Tidman	"	145	17x90	31	527	900	1,427	..	P
Edward L. Taylor	"	147	17x90	31	527	900	1,427	..	S
Bridget O'Reielly	"	149	17x90	31	527	900	1,427	..	S
Robert Steele	"	151	16x90	31	496	900	1,396	..	P
Mary Whitcombe	"	153	19x90	31	496	900	1,396	..	P
Henry Maybee	"	155	16x90	31	496	900	1,396	..	P
Charles Gray	"	157	16x90	31	496	900	1,396	..	P
Mark Hoyer	"	159	16x90	31	496	900	1,396	..	P
Richard Davey	"	161	16x90	31	496	900	1,396	..	P
Vacant house	"	163	16x90	31	496	900	1,396	..	P
John Real	John Real	165	20x45	15	300	250	550	..	S
Joseph McEvoy	John T. Cuff	167	30x72	30	900	500	1,400	100	S
William Shuak	"	169	17.6x72	30	525	350	875	..	P
Vacant house	"	171	17.6x72	30	525	350	875	..	P
James Bowden	"	173	15x72	30	450	325	775	..	P
William F. Anderson	"	175	15x72	30	450	325	775	..	P
Edward Willis	"	177	15x72	30	450	325	775	..	P
Charles Hurley	"	179	15x72	30	450	325	775	..	S
James H. Hoover	Patrick Kirby	183	16.8x110	32	533	650	1,183	..	P
Henry C. Cooper	"	185	16.8x110	32	533	650	1,183	..	P
Richard O'Connell	"	187	16.8x110	32	533	650	1,183	..	S
Daniel Murray	Daniel Murray	189	25x110	32	800	400	1,200	..	S
John Nolan	John Cady	191	25x110	32	800	400	1,200	..	S
John Peake	Alexander Nelson	193	20x110	32	640	450	1,090	..	P
William Lunness	"	195	18x110	32	576	450	1,026	..	P
Abraham Cohoon	Abraham Cahoon	197	16x110	32	512	450	962	..	P
William Weeks	William Weeks	199	16x110	32	512	500	1,012	..	P
James Paul	John E. Verrall	201	16x110	32	512	500	1,012	..	P
William Dunning	"	203	15x110	32	480	500	980	..	P
WELLINGTON PLACE	**—North Side, East End.**								
Mrs. Bethune	George Pepper	2	19.11x98	58	1,155	2,200	3,355	..	P
Thomas J. Coyne	Thomas J. Coyne	4	19.11x112	60	1,195	2,200	3,395	..	P
Humphrey L. Hime	Humphrey L. Hime	6	78x295	75	5,850	7,600	13,450	..	P
Vacant lot	Samuel S. Mutton	..	48x295	75	3,600	..	3,600	..	P
William Thompson	John Denny	22	36x217	70	2,520	4,600	7,120	..	P
John Denny	"	24	168x217	70	11,760	4,600	16,360	..	P
John C. Smith	William McLeish	42	32x217	70	2,240	6,000	8,240	..	S
Charles Powell	Charles Powell	44	32x217	70	2,240	5,260	7,500	..	P
J. W. McDougall	Sarah McDougall	48	40x217	70	2,800	7,500	10,300	..	P
William W. Colwell	John W. Scales	50	50x217	70	3,500	1,900	5,400	..	P
John W. Scales	"	54	50x217	70	3,500	5,300	8,800	..	P
Alexander T. Fulton	Estate of James Michie	68	328x217	70	22,960	14,500	37,460	3,274	P
Miss Sophia Michie	....	..	....	..	....	....	....	597	P
J. Hamilton Kane	J. Hamilton Kane	94	41x217	70	2,870	6,800	9,670	580	P
Euphemia R. S. Maughan	Euphemia R. S. Maughan	96	23x217	70	1,610	900	2,510	..	P
John Maughan	John Maughan	98	36x217	70	2,520	1,100	3,620	..	P
Colin W. Postlethwaite	Colin W. Postlethwaite	102	67x110	60	4,020	1,800	5,820	..	P
Herbert G. Paul	Herbert G. Paul	106	26.6x110	60	1,590	1,800	3,390	..	P
John Young, jr.	John C. Musson	108	23.6x110	60	1,410	1,800	3,210	..	P
John C. Musson	"	110	65x110	60	3,900	1,800	5,700	..	P
WELLINGTON PLACE	**—South Side, East End.**								
Loretto Abbey	Ecclesiastical Corporation of Roman Catholic Church	..	365x439	180	65,570	15,000	80,700	exm't	S
James H. Morris	J. H. Morris	41	50x228	70	3,500	2,900	6,400	..	P
Robert McCausland	Maud McCausland	45	48.6x228	70	3,395	4,900	8,295	..	P

Occupant.	Owner	Street or Lot No.	Size of Lot.	Rate per foot.	Value of Land.	Value of Buildings.	Total Value.	Occupant's Income.	Pub.Sch. P. Sep. Sch. S.
				$	$	$	$	$	
John Doty	John Doty	47	27x228	70	1,890	4,500	6,390	..	P
Frederick Doty	Fred. Doty	49	29x228	70	2,030	4,500	6,530	..	P
Charles Cluthe	Charles Cluthe	53	38x174	65	2,470	4,500	6,970	..	P
Vacant lot	Oliver Estate; C. M. Shanly	..	104x174	65	6,760	..	6,760	..	P
Frank McDonald	Frank McDonald	67	88x140	63	5,544	4,800	10,344	..	P
Vacant house	Peter Clark	69	22.6x130	62	1,395	900	2,295	..	S
Louis Walsh	Louis Walsh	71	22.6x130	62	1,395	900	2,295	..	P
Henry Colwell	Henry Colwell	73	43.3x130	62	2,681	2,600	5,281	..	P
Vacant lot	John Scully	..	81x260	75	6,072	200	6,275	..	S
William A. Lee	William A. Lee	89	128x94	50	6,400	3,000	9,400	..	S
DRAPER STREET—West Side, South End.									
Robert O. Preston	Ellen Dyson	2	16x88	30	480	900	1,380	..	P
William Finlayson	"	2½	16x88	30	480	900	1,380	..	P
Vacant house	"	4	16x88	30	480	900	1,380	..	P
"	Samuel W. Black	4½	22.3x88	30	667	1,000	1,667	..	P
Arcnibald Graham	"	6	19.9x88	30	592	1,000	1,592	..	P
William J. Urquhart	"	8	19.9x88	30	592	1,000	1,592	..	P
Edmund J. Sailsbury	"	10	19.9x88	30	592	1,000	1,592	..	P
John T. Thompson	"	12	19.9x88	30	592	1,000	1,592	..	P
Arthur G. Herbert	"	14	19.9x88	30	592	1,000	1,592	..	S
Robert J. Butler	"	16	16.9x88	30	592	1,000	1,592	..	S
Lucius C. Benton	"	18	22.6x88	30	675	1,000	1,675	..	P
Unfinished house	John Douglas	..	17.2x88	30	515	1,400	1,915	..	P
"	"	..	15.8x88	30	470	1,400	1,870	..	P
"	"	..	16.8x88	30	500	1,400	1,900	..	P
"	"	..	17x88	30	510	1,400	1,910	..	P
"	"	..	17x88	30	510	1,400	1,910	..	P
"	"	..	17x88	30	510	1,400	1,910	..	P
"	"	..	17.6x88	30	525	1,400	1,925	..	P
DRAPER STREET—East Side, South End.									
Robert Hutton	Edward Black	1	17.3x90	30	517	900	1,417	..	P
Andrew Martin	"	1½	17.3x90	30	517	900	1,417	..	P
Rachel Scott	Mrs. M. A. Chester	3	20x90	30	600	1,000	1,600	..	P
Sidney Vaughan	People's Loan Co.; Samuel W. Black	5	20x90	30	600	1,000	1,600	..	P
Anna Denton	People's Loan Co	7	20x90	30	600	1,000	1,600	..	P
Vacant house	"	9	20x90	30	600	1,000	1,600	..	P
"	John Rennie	11	20x90	30	600	1,000	1,600	..	P
"	"	13	20x90	30	600	1,000	1,600	..	P
George Schofield	"	15	20x90	30	600	1,000	1,600	..	P
Vacant house	"	17	20x90	30	600	1,000	1,600	..	P
"	"	19	20x90	30	600	1,000	1,600	..	P
"	"	21	20x90	30	600	1,000	1,600	..	P
George Carlisle	"	23	20x90	30	600	1,000	1,600	..	P
Richard Watt	William T. J. Lee, Frank P. Lee, F. S. and John L. Lee	25	20x90	30	600	1,000	1,600	..	P
James Christie	"	27	20x90	30	600	1,000	1,600	..	P
John H. Pritchard	John H. Pritchard	29	32x90	30	960	1,000	1,960	..	P
SPADINA AVENUE—West Side, South End.									
Northern Railway Co.	Northern Railway Co	..	53 acres 5.22-100 a	4,000 4,000	232,880	120,120	353,000	..	P
"	"	4	120x102	75	9,000	8,500	17,500	..	P
Samuel Barker	At Northern Railway Co	..	....	..	..	..	..	10,000	P
James F. Telfer	"	..	....	..	..	..	..	1,400	P
Henry Holdgate	"	..	....	..	..	..	..	2,000	P
William A. Adamson	"	..	....	..	..	..	..	500	P
James Webster	"	..	....	..	..	..	..	2,000	P
James Broughton	"	..	....	..	..	..	..	440	P
Charles E. Storey	"	..	....	..	..	..	..	440	P
Vacant lot	Northern Railway Co	..	25x118	75	1,875	..	1,875	..	P
"	"	..	25x118	75	1,875	..	1,875	..	P
"	"	..	25x118	75	1,875	..	1,875	..	P
Mrs. D'Arcy Boulton	Mrs. Darcy Boulton	22	78x118	75	5,850	3,900	9,750	..	P
George Laidlaw	George Laidlaw	30	117x118	75	8,775	4,600	13,375	..	P
Charles Gregor	George Pepper	36	19x95	65	1,235	2,500	3,735	..	P
Vacant house	Thomas Mitchell, sr	38	19.2x95	65	1,246	2,500	3,746	..	P
Caroline Devaney	George Pepper	40	18.11x95	65	1,230	2,500	3,730	..	S
Robert Hastings	"	42	17x95	65	1,105	2,500	3,605	..	P
James Robertson	"	44	19.5x95	65	1,262	2,500	3,762	..	P
Frederick Martin	"	46	19x95	65	1,235	2,500	3,735	..	P
Richard Lewers	"	48	19.9x143	76	1,401	2,500	3,901	..	P
Hugh McMahon	"	52	79x143	76	6,004	1,996	8,000	..	S
James Patterson	J. W. McDougall	58	20.9x100	66	1,369	2,500	3,869	..	P
Susan Hawthorne	"	60	20.2x100	66	1,331	2,500	3,831	..	P
George W. Morse	George Pepper	62	20.2x100	66	1,331	2,500	3,831	..	P
John Clegg	John Clegg	64	20.6x100	66	1,353	2,500	3,853	..	P
Samson Bottomly John Gander	Samson Bottomly and John Gander Rear	64	33.10x81	8	271	100	371	100	P
SPADINA AVENUE—East Side, South End.									
Harry F. Hodson	Harry F. Hodson	..	No land	..	..	700	700	900	P
James Conacher	James Conacher	..	"	..	..	400	400	700	P
Clarence Square	City of Toronto	..	270x270	185	49,950	..	49,950	exm't	..
Vacant lot	Charles J. Smith	..	54x180	85	4,590	..	4,590	..	P
"	"	..	29x180	85	2,465	..	2,465	..	P

Occupant.	Owner	Street or Lot No.	Size of Lot.	Rate per foot.	Value of Land.	Value of Buildings.	Total Value.	Occupant's Income.	Pub. Sch. P. Sep. Sch. S.
				$	$	$	$	$	
CLARENCE SQUARE—North Side, East End.									
Frank O. C. Higgins .. William H. Higgins	Arthur W. Godson	16	21x138	53	1,113	1,300	2,413	450	S
Daniel O. Keefe	"	15	21x138	53	1,113	1,300	2,413	..	S
Charles E. Green	Charles E. Green	14	21x138	53	1,113	1,300	2,413	..	P
James Little	James Little	13	21x138	53	1,113	1,300	2,413	..	P
Donald Sutherland	Arthur W. Godson	12	21x138	53	1,113	1,300	2,413	..	P
Thomas R. Stafford	"	11	21x138	53	1,113	1,300	2,413	..	P
Anne L. Durkin	"	10	21x138	53	1,113	1,300	2,413	..	S
Thomas Tighe	"	9	21x138	53	1,113	1,300	2,413	..	S
Fanny Horwood	Samuel Johnson, Henry Ford and John Smith	8	21x138	53	1,113	1,300	2,413	..	P
Miles McDonald	"	7	21x138	53	1,113	1,300	2,413	..	S
Hannah Ridout	William J. Hynes	6	21x138	53	1,113	1,300	2,413	..	P
Charlotte Doherty	Arthur W. Godson	5	21x138	53	1,113	1,300	2,413	..	P
Robert Badgley	Robert Fleming	4	21x138	53	1,113	1,300	2,413	..	P
Matilda Adams	James Pearson	3	21x138	53	1,113	1,300	2,413	..	P
William Ross	Arthur W. Godson	2	21x138	53	1,113	1,300	2,413	..	P
William F. Collins	Mrs. Graham	1	21x138	53	1,113	1,300	2,413	..	P
CLARENCE SQUARE—South Side, East End.									
Willis Jones	Willis Jones	29	22.5x106	50	1,121	1,600	2,721	..	P
Louisa Silverthorn	Louisa Silverthorn	28	22.5x106	50	1,121	1,400	2,521	..	P
William Clark	Ritchie & Harris	27	22.5x106	50	1,121	1,400	2,521	..	P
Margaret Taylor	Colonel Hill	26	22.5x106	50	1,121	1,400	2,521	..	P
Frank Morrison	W. B. Smith	25	22.5x106	50	1,121	1,400	2,521	..	P
Jane Capreol	Jane Capreol	24	56x111	50	2,800	1,900	4,700	..	P
Robert B. Miller	Robert B. Miller	23	28x111	50	1,400	1,500	2,900	..	P
Wesley Kilfyle	John M. Martin	22	28x111	50	1,400	1,500	2,900	..	P
John M. Martin	"	21	28x111	50	1,400	2,600	4,000	..	P
William Drummond	Colonel Hill	20	21x111	50	1,050	1,400	2,450	..	P
Evangeline Berry	John Lees	19	21x111	50	1,050	1,400	2,450	..	P
Charlotte Newlove	William Newlove	18	21x111	50	1,050	1,400	2,450	..	P
William McCabe	John Douglas	17	21x111	50	1,050	1,800	2,850	..	P
PETER STREET—West Side, South End.									
Vacant land	Miss Gordon, estate	..	218x154	65	14,170	..	14,170	..	P
Catherine C. Heward	Catherine C. Heward	38	160.4x161	65	10,422	7,500	17,922	..	..
Elizabeth Veals	"	50	65x161	65	4,225	5,000	9,225	..	P
"	"	52	35.9x161	65	2,324	4,500	6,824	..	P
Joseph Van Nostrand	William Leak	56	19x161	65	1,235	1,550	2,785	..	P
David C. Burke	Ada Burke	58	18x161	65	1,170	1,550	2,720	..	P
Vacant workshop	" ....Rear	58	....	..	..	150	150	..	P
PETER STREET—East Side, South End.									
Samuel B. Harman	Catherine C. Heward	5	25.6x200	68	1,734	2,850	4,584	..	P
Janet McMurrich	"	7	25.6x200	68	1,734	2,850	4,584	..	P
Alexander Grant	"	9	25.6x200	68	1,734	2,850	4,584	..	P
Albert T. M. Roberts	"	11	25.6x200	68	1,734	2,850	4,584	..	P
Vacant house	"	13	25.6x200	68	1,734	2,850	4,584	..	P
William Canniff	"	15	25.6x200	68	1,734	2,850	4,584	..	P
James Alexander	James Alexander	..	123x96	62	7,626	7,600	15,226	..	P
Peter Carpenter	Estate of John Crawford; W. K. Murphy, Lessee	41	20.2x102	58	1,170	500	1,670	..	P
Mary A. Saylor	"	43	20.2x102	58	1,170	500	1,670	..	P
James Davidson	"	45	20.2x102	58	1,170	500	1,670	..	P
Mary Robinson	"	47	21.2x102	58	1,228	500	1,728	150	P
Mary Kerr	Mary Kerr	49	20x102	58	1,160	1,200	2,360	..	P
Mary White	Josiah Rodgers	51	20x102	58	1,160	550	1,710	..	P
Sarah Yule	Mrs. Eliza White	53	20x102	58	1,160	550	1,710	..	P
Henry Levi	"	55	20x102	58	1,160	550	1,710	..	P
WINDSOR STREET—West Side, South End.									
Vacant house	Richard Hassard	6	58x77	37	2,146	650	2,796	..	P
James Coyle	James Coyle	10	20x77	37	740	700	1,440	..	S
William S. Hamilton	Frank P. Brouthers	12	20.1x77	37	758	700	1,458	..	P
Michael Mara	P. J. Slater	26	58x77	37	2,146	500	2,646	..	P
WINDSOR STREET—East Side, South End.									
James H. Byrne	John D. Clark	5	58x77	37	2,146	875	3,021	..	P
Graham Clyde	Graham Clyde	9	20x77	37	740	750	1,490	..	P
Thomas Ford	Thomas Ford	11	20x77	37	740	950	1,690	..	P
Mary P. Bredin	Mary P. Bredin	13	23x77	37	851	1,350	2,201	..	P
George S. Caldback	Thomas H. Scarfe	15	35x77	37	1,295	1,400	2,695	..	P
JOHN STREET—West Side, South End.									
William Baird	James Metcalf; Geo. Beauchamp, Lessee	6	....	..	..	75	75	..	S
James Fiske	"	8	25x72	40	1,000	125	1,125	..	P
Thomas McLeod	"	12	41x72	40	1,640	700	2,340	..	P
George Craig	George Craig	14	29x120	56	1,624	3,300	4,924	..	P
Charles Rogers	Charles Rogers	16	29x120	56	1,624	3,300	4,924	..	P
Vacant land	Isabella McKenzie	..	70x208	65	4,550	..	4,550	..	P
Isabella McKenzie	"	28	98.6x142	58	5,713	4,100	9,813	..	P
Elizabeth Thompson	Elizabeth Thompson	32	44x194	58	2,552	4,100	6,652	..	P

Occupant.	Owner.	Street or Lot No.	Size of Lot.	Rate per foot.	Value of Land.	Value of Buildings.	Total Value.	Occupant's Income.	Pub. Sch. P. Sep. Sch. S.
				$	$	$	$	$	
John Street School	City of Toronto	..	80x90	75	6,000	20,000	26,000	exm't	P
George K. Powell	At John Street School	..	....	..	..	..	..	1,200	P
JOHN STREET—East Side, South End.									
James Wells	James Wells	55	21x90	45	945	300	1,245	..	S
Vacant house	"	57	22x90	45	990	300	1,290	..	S
William Wells	William Wells	59	60x90	45	2,700	650	3,350	..	S
John White	Malcolm Gibbs	65	28x91	45	1,170	250	1,420	..	S
Thomas G. Cable	Estate of William Myers	69	25x55	35	875	350	1,225	..	P
John H. Hassan	"	71	25x55	35	875	350	1,225	..	S
George E. Ellis	" .... Rear	71	17.6x50	10	175	150	325	..	P
Mary E. Benton	" ....Rear	71	17.6x50	10	175	150	325	..	P
John Hozack	Victoria Rash	..	46.6x34	20	930	1,100	2,030	..	P
MERCER STREET—North Side, East End.									
Robert J. Anderson	Thomas Dockray	16	26x82	40	1,040	700	1,740	..	P
Thomas Dockray	"	18	26x82	40	1,040	700	1,740	..	P
Thomas S. Elliott	Miss Mitchell	22	26x82	40	1,040	700	1,740	..	P
Annie Cox	Minnie Hetherington	24	26x82	40	1,040	1,150	2,190	..	P
George W. Verral	George W. Verral	26	26x82	40	1,040	550	1,590	..	P
Caroline O'Dowd	Caroline O'Dowd	28	26x82	40	1,040	325	1,365	..	S
George Banks	George Cherry	30	17x82	40	680	75	755	..	P
Henry Alsthorpe	John Bullman	32	22x82	40	880	650	1,530	..	P
William Hewlett	Estate of Peter Becker	34	20x82	40	830	1,450	2,330	..	S
William Trimble	"	36	20x82	40	880	375	1,255	..	P
William Coulter	William Coulter	38	26x82	40	1,040	900	1,940	..	P
William Kemp	James Adams	40	26x82	40	1,040	760	1,800	..	P
Vacant house	Land Security Co.	42	17.4x82	40	693	1,300	1,993	..	P
James Cain	"	44	17.4x82	40	693	1,300	1,993	..	P
Rosalie Few	"	46	17.4x82	40	693	1,300	1,993	..	P
MERCER STREET—South Side, East End.									
James Robertson	James Robertson	..	138x82	40	5,520	9,000	14,520	..	P
Caleb Humphrey	George Verral	11	21x82	40	840	200	1,040	..	P
Verral Cab and Omnibus Transfer Co.	"	13	97x82	40	3,880	7,300	11,180	..	P
Thomas Hardy	John Ritchie	21	22x82	40	880	1,000	1,880	..	P
Mary Stevens	"	23	22x82	40	880	1,000	1,880	..	P
Alexander Gemmell	Alexander Gemmel	25	22x82	40	880	1,400	2,280	..	P
Bernhardt Cosgrave	"	27	17x82	40	680	1,000	1,680	..	S
Daniel Happer	Daniel Happer	29	27x82	40	680	1,000	1,680	..	P
Benjamin Davis	Alexander Gemmell	31	17x82	40	680	1,000	1,680	..	P
Jeremiah O'Neil	John McFadden	33	26x82	40	1,040	1,000	2,040	..	S
Ferdinand Martin	Fred. K. Wood	37	26x82	40	1,040	450	1,490	..	P
James McGregor	James McGregor	39	26x82	40	1,040	550	1,590	..	P
Andrew Murray	Andrew Murray	41	20x82	40	800	850	1,650	..	S
Thomas Quinn	"	43	20x82	40	800	850	1,650	..	P
Annie Gray	R. Carroll	45	19x82	40	760	500	1,260	..	P
Charles Rutledge	"	47	19x82	40	760	500	1,260	..	P
DORSET STREET—West Side, South End.									
Vacant lot	James Robertson	..	66x90	37	2,442	..	2,442	..	P
Frank Geyer	"	18	20x90	37	740	150	890	..	P
William Farley	"	20	20x90	37	740	150	890	..	P
Catherine Wigg	"	22	20x90	37	740	150	890	..	P
John Ruse	Estate of James Myers	24	13x90	37	481	250	731	..	P
Thomas J. Johnson	"	26	13x90	37	481	250	731	..	P
Robert Myers	"	28	13x90	37	481	250	731	..	P
James Hobbs	"	30	13x90	37	481	250	731	..	P
DORSET STREET—East Side, South End.									
Francis Campbell	Charles A. B. Brown	11	18x95	38	684	900	1,584	..	S
Robert S. Muir	A. Pritchard	13	18x95	38	684	900	1,584	..	P
James Lunan	John Lunnan	15	18x95	38	684	900	1,584	..	P
William Somerville	Margaret Somerville	17	18x95	38	684	900	1,584	..	P
Edward De La Hooke	Benjamin J. Harrison	19	18x95	38	684	900	1,584	..	P
John Bushby	Annie Smith	21	25x102	38	950	200	1,150	..	P
Anne Smith	"	23	25x102	38	950	275	1,225	..	S
John Chambers	Margaret J. Dineen	25	22x84	36	792	350	1,142	..	P
Sarah McLeod	"	27	22x84	36	792	350	1,142	..	P
James Swalwell	"	29	22x84	36	792	350	1,142	..	P
Vacant house	Mrs. Rogers	31	23x26	18	396	250	646	..	P
SIMCOE STREET—West Side (No Assessments).									
SIMCOE STREET—East Side, South End.									
Samuel Campbell	City of Toronto	21, 23	50x50	65	3,250	2,000	5,250	3,000	P
John Huston	At Campbell's	23	....	..	..	..	..	200	P
Thomas Bilton	Edward Hooper; Ellen Gerry, Lessee	35	23.9x51	55	1,306	2,000	3,306	..	P
James F. Campbell	Carrie Burgess	37	22.6x130	70	1,575	2,500	4,075	..	S
Jane Taylor	Margaret C. Noble	39	22.6x130	70	1,575	2,500	4,075	..	P
Elizabeth Stephens	Elizabeth Stephens	41	21.6x130	70	1,505	800	2,305	..	P
Anna Miles	Nellie M. Burgess	43	21.6x130	70	1,505	800	2,305	..	P
Vacant lot	John Carling	..	22x130	70	1,540	..	1,540	..	P
"	"	..	32x130	70	1,540	..	1,540	..	P
"	"	..	32x130	70	1,540	..	1,540	..	P

Occupant.	Owner	Street or Lot No.	Size of Lot.	Rate per foot.	Value of Land.	Value of Buildings.	Total Value.	Occupant's Income.	Pub Sch. P. Sep. Sch. S
				$	$	$	$	$	
William Jarman	William Jarman	49	22x130	70	1,540	2,750	4,290	..	P
Henry Winnett	Henry Winnett	51	22x130	70	1,540	3,000	4,540	..	P
Thomas M. Hennessey	Mary Doyle	55	50x130	70	3,500	700	4,200	..	S
Joseph O'Hara	"	57	50x130	80	4,000	13,000	17,000	1,400	S
Attorney-General's office	Helen Crawford; Ontario Governmen, Lessee	..	151x127	80	12,080	7,000	19,080	exm't	P
Oliver Mowat	At Attorney General's Office.	..	....	..	..	..	..	5,000	P
John R. Cartwright	"	..	....	..	..	..	..	2 500	P
James L. Capreol	"	..	....	..	..	..	..	1,400	P
S. T. B stedo	"	..	....	..	..	..	..	1,500	P
Matthew Curry	"	..	....	..	..	..	..	600	P
H. S. Crewe	Registrar General's Branch	..	....	..	..	..	..	1,400	P
F. Warwick	At Regis'r General's Branch.	..	....	..	..	..	..	600	P
J. McG. Ridley	"	..	....	..	..	..	..	500	P
T. F. Callaghan	"	..	....	..	..	..	..	450	S
F. Jones	"	..	....	..	..	..	..	350	P
J. Dickey	Division Court Branch	..	....	..	..	..	..	1,750	P
J. B. Macdonald	At Division Court Branch	..	....	..	..	..	..	550	P
N. H. Higgins	"	..	....	..	..	..	..	450	P
D. Spence	At Emigration Department	..	....	..	..	..	..	1,300	P
Rev. Daniel J. Macdonnell	Trust'es St. Andrew's Church.	..	85x130	70	5,950	3,800	9,750	3,500	P
EMILY STREET—West Side (No Assessments.)									
EMILY STREET—East Side, South End.									
Richard McIntyre	Dr. J. Thorburn	11	36x50	45	1,620	1,750	3,370	..	P
Ontario Government	"	..	14x50	45	630	..	630	exm't	
Isaac George	Charles H. Sproule	17	56x50	45	2,520	125	2,645	..	P
James Miller	John Fisken; Andrew and John Walker	21	23x50	45	1,035	525	1,560	..	P
Thomas Cooper	"	23	22.6x50	45	1,012	525	1,537	..	P
Robert Canine	"	25	22.6x50	45	1,012	525	1,537	..	P
Private lane	"	..	7.6x50	45	337	..	337	..	P
Vacant lot	E. B. Osler	..	32x50	45	1,440	..	1,440	..	P
YORK STREET—West Side, South End.									
Anthony J. McMillan, John W. Greenway and William D. Scott	David Walker	30	20x36.6	225	4,500	1,000	5,500	1,200	P
James H. Ireland	"	32	15x53	185	2,775	950	3,725	700	P
Sarah Levi	"	34	15x65	200	3,000	800	3,800	200	P
Vacant store	"	36	15x65	200	3,000	800	3,800	..	P
"	"	38	15x65	200	3,000	800	3'800	..	P
"	"	40	15x65	200	3,000	800	3,800	..	P
"	"	42	15x65	200	3,000	800	3,800	..	P
Isaac Levi	"	1	25x110	240	6,000	1,000	7,000	..	P
Vacant lot	"	2	25x110	240	6,000	..	6,000	..	P
"	"	3	25x110	240	6,000	..	6,000	..	P
Eugene Moran	John Scully and William McKenzie	4	25x185	300	7,500	..	7,500	..	P
Vacant lot	"	52	25x185	300	7,500	75	7,575	..	S
Vacant store	John Carling	..	17x185	300	5,100	..	5,100	..	P
Herman Stephany	Ralph K. Burgess	56	14x93	190	2,660	800	3,460	..	P
Albert Hicks	"	58	12x93	190	2,280	750	3,030	..	P
Toronto Billiard Table Co., W. O. Whiting	Charles Schadel	60	26x93	190	4,940	1,800	6,740	1,700	P
Star Laundry, Frederick N. Hofland	Francis E. Ginty	62	26x93	190	4,940	1,800	6,740	300	P
"	"	64	26x93	190	4,940	1.800	6,740	1,000	P
Frederick G. Mullan	John A. O'Grady	66	29x90	250	7,250	1,000	8.250	2,000	S
Vacant lot	Emily Grant	..	27x90	185	4,995	..	4,995	..	P
"	"	..	27x90	185	4,995	..	4,995	..	P
"	"	..	27x90	185	4,995	..	4,995	..	P
Unfinished building	Frederick Crompton	74	27x90	185	4,995	4,500	9,495	..	P
"	"	76	27x90	185	4,995	4,500	9,495	..	P
Frederick Crompton	"	78	27x90	185	4'995	4,500	9,495	5,000	P
John Walker	At Crompton's	..	....	..	..	..	..	350	P
Edward McMorran	"	..	....	..	..	..	..	350	P
Charles Boeckh and Emile Boeckh	Charles Boeckh	80	27x90	185	4,995	4,500	9,495	15,000	P
John Littlejohn	At Boeckh's	..	....	..	..	..	..	400	P
William B. Stewart and Robert H. Wood	David L. Macpherson	82	21x90	185	3,885	3,500	7,385	5,000	P
Robert Hastie	At Stewart & Wood's	..	....	..	..	..	..	400	P
Henry White	"	..	....	..	..	..	..	400	P
William B. Stewart and Robert H. Wood	David L. Macpherson	84	21x90	185	3,885	3,500	7,[illegible]	..	P
Lansdowne Piana Co	"	86	21x90	185	3,885	3,000	6,[illegible]	6,000	P
Gerhard Heintzman	At Landsdowne Piano Co	..	....	..	..	..	..	100	P
Harry Pye	"	..	....	..	..	..	..	400	P
Vacant store	David L. Macpherson	88	21x90	185	3,885	3,000	6,885	..	P
Edward S. Piper	"	90	21x90	185	3,885	3,500	7,385	..	P
Hiram Piper	At Edward S. Piper's	..	....	..	..	..	..	400	P
Private lane	David L. Macpherson	..	14x..	185	2,590	..	2,590	..	P
YORK STREET—East Side, South End.									
Grand Trunk Railway Co.	City of Toronto	..	60x150	110	11,400	..	11,400	..	P
Vacant lot	E. B. Osler	..	35x80	150	5,250	..	5,250	..	P
Henry W. Petrie	"	9	20x80	150	3,000	300	3,300	400	P

Occupant.	Owner.	Street or Lot No.	Size of Lot.	Rate per foot.	Value of Land.	Value of Buildings	Total Value.	Occupant's Income.	Pub Sch. P. Sep. Sch. S
				$	$	$	$	$	
Alex. Leslie and Robert Charlton	E. B. Osler	11 to 15	75x80	150	11,250	7,700	18,950	3,300	P
Vacant land	" .. Rear	11 to 15	135x103	50	6,750	..	6,750	..	P
Vacant lot	"	..	30x80	150	4,500	..	4,500	..	P
Canada Pacific R'y Co.	"	23	20x80	150	3,000	450	3,450	..	P
Vacant land	"	..	28x80	150	4,200	..	4,200	..	P
LANE OFF EAST SIDE OF YORK STREET.									
Frederick Ponsonby	E. B. Osler	1	26x70	40	1,040	600	1,640	..	P
Charles S. Male	"	3	26x70	40	1,040	600	1,640	..	P
Robert McBride	"	5	26x70	40	1,040	600	1,640	..	P
Thomas Gray	"	7	26x70	40	1,040	600	1,640	..	P
YORK STREET—EAST SIDE (Continued).									
John Hudson	E. B. Osler	29	40x20	75	3,000	75	3,075	100	P
Lucy Manlow	Horace Thorne	..	32x78	175	5,600	400	6,000	..	P
"	"	..	31x78	175	5,425	400	5,825	800	P
Laura Delamere	Toronto University	57	27x31.8	145	3,915	300	4,215	250	P
Thomas Adair and James Adair	Toronto University; Thomas and James Adair, Lessees.	59	26x31.8	145	3,770	300	4,070	500	P
Verral Cab Company	Toronto University; Verral Cab Company, Lessees	61	21x31.8	145	3,045	300	3,345	13,000	P
George W. Verral	At Verral Cab Company	..	....	..	..	..	..	600	P
PIPER STREET—NORTH SIDE.									
Verral Cab Company	Toronto University; Verral Cab Company, Lessee	..	93.4x75	55	5,133	4,500	9,633	..	P
American Express Co.	American Express Co	..	39x74	55	2,145	9,000	11,145	..	P
MILLSTONE LANE—NORTH SIDE, EAST END.									
Vacant lot	Grant Lithographing Co.	..	50x66	40	2,000	..	2,000	..	P
George Coleman	George Coleman	12	26x55	35	910	..	910	..	P
"	"	..	26x55	35	910	1,500	2,410	..	P
Vacant lot	George E. Keith	..	26x55	35	910	..	910	..	P
"	George Evans	..	26x55	35	910	..	910	..	P
Vacant factory	Samuel and Albert Nordheimer	..	100x55	35	3,500	1,500	5,000	..	P
YORK STREET—EAST SIDE (Continued).									
Vacant house	Samuel and Albert Nordheimer	..	54.6x109	375	20,437	9,500	29,937	..	P
Michael P. Doherty	Edward O. Bickford	83	15.6x89	184	2,852	1,400	4,252	4,000	S
"	"	..	8x89 53.6x50	184 45	3,879	5,700	9,579	..	S
Azariah Clubb	"	85	15x39	120	1,800	1,400	3,200	500	P
John D. Colbert	"	87	15x39	120	1,800	1,400	3,200	..	P
Hud Joy	William Chewitt	89	20x60	150	3,000	1'600	4,600	500	P
Abner Nelson	"	..	200x152 57x200	60 300	29,100	84,000	113100	21,000	P
Charles T. Irish	At Rossin House	..	....	..	..	..	..	400	P
A. B. Craig	"	..	....	..	..	..	..	400	P
William Kerr	"	..	....	..	..	..	..	600	P
P. J. Chorman	"	..	....	..	..	..	..	560	P
Intercolonial R'y Agency.	William Chewitt	..	14x23	95	1,330	500	1,830	exm't	P
BAY STREET—WEST SIDE, SOUTH END.									
Robert B. Ellis & Henry J. Keighley	City of Toronto; Land Security Co., Lessees	2	25.3x101	220	5,555	6,500	12,055	5,000	P
James W. Corcoran and Arthur W. Lee	Land Security Co.; James W. Corcoran and Arthur W. Lee, Lessees	4	24.9x101	200	4,950	6,000	10,950	2,000	P
Patrick Cassidy	At Corcoran & Lee's	..	....	..	..	..	..	320	S
Vacant land	Land Security Co	..	10x101	200	2,000	..	2,000	..	P
Vacant lot	"	..	34.6x101	200	6,900	..	6,900	..	P
"	"	..	32.6x101	200	6,500	..	6,500	..	P
Harriet Clarry	"	14	53.9x101	200	10,750	14,000	24,750	2,000	P
Henry B. Brough and Nathaniel F. Caswell	At No. 14	..	....	..	..	..	..	6,000	P
Harman B. Butterfield	At Counter Check Directory Co	..	....	..	..	..	..	320	P
Henry Moyle	Land Security Co	16	....	..	..	..	..	500	P
Alexander Jardine and James Strachan	Land Security Co.; Jno. Dick, Geo. Ridout and Walter P. Dick, Lessees	20	....	..	..	..	..	2,500	P
John Dick, Geo. Ridout and Walter P. Dick	"	20	35x101.3	200	7,000	8,500	15,500	..	P
Henry E. Hamilton	Land Security Co	22	34.3x101.3	200	6,850	8,500	15,350	4,000	P
John Langley	At Hamilton's	..	....	..	..	..	..	320	P
Alfred Minister	"	..	....	..	..	..	..	320	P
William B. Hamilton, jr.	"	..	....	..	..	..	..	320	P
William R. Johnston and Herbert Langlois	Laughlin M. Livingston	44	27.6x107	340	9,350	8,000	17,350	30,000	P
Peter Blackey	At Johnston & Langlois'	..	....	..	..	..	..	450	P
Patrick J. Breen	"	..	....	..	..	..	..	450	S

Occupant.	Owner.	Street or Lot No.	Size of Lot.	Rate per foot.	Value of Land.	Value of Buildings.	Total Value.	Occupant's Income.	Pub. Sch. P. S. Sep. Sch. S.
				$	$	$	$	$	
Amos W. Lasher	At Johnston & Langlois	..	....	..	..	..	..	400	P
Joseph McCready	"	..	....	..	..	..	..	400	P
George Castle	"	..	....	..	..	..	..	400	P
Stapleton Caldecott, Phineas Burton, Wm. C. Harris, Robert W. Spence	Earl Carnarvon	46	26x107	340	8,840	8,000	16,840	30,000	P
"	"	48	26x107	340	8,840	8,000	16,840	..	P
Thomas Blake	At Caldecott, Burton & Co.	..	....	..	..	..	..	600	P
Frederick A. Turner	"	..	....	..	..	..	..	1,100	P
Henry S. Davidson	"	..	....	..	..	..	..	400	P
Robert Dixon	"	..	....	..	..	..	..	1,100	P
Vacant lot	John A. Carlaw	8 9	53x107	340	18,020	..	18,020	..	P
Vacant house	"	56	25x107	340	8,500	1,400	9,900	..	P
J. E. Bryant Co.	Hospital Trust	58	25x107	340	8,500	1,700	10,200	6,000	P
John C. Bryant, Mgr.	.....	..	....	..	..	..	..	1,500	P
Frank N. W. Brown	At the Bryant Co.	..	....	..	..	..	..	1,200	P
Canada Cotton Co.	George R. R. Cockburn	60	25x107	340	8,500	1,700	10,200	..	P
James W. Scott, Agent	.....	..	....	..	..	..	..	350	P
Vacant building	George R. R. Cockburn	62	23x107	340	7,820	1,700	9,520	..	P
Walter E. Belcher	"	64	24x107	340	8,160	1,700	9,860	1,500	P
Budget Printing Co.	" .... Rear	64	....	..	..	..	..	..	P
Wm B. Campbell, Mgr.	.....	..	....	..	..	..	..	400	P
William R. Brock, Andrew Crawford, Thos. J. Jermyn	William R. Brock	..	49x108	475	23,275	25,000	48,275	60,000	P
Benjamin B. Cronin	At Brock & Co.'s	..	....	..	..	..	..	600	P
Thomas W. Dixon	"	..	....	..	..	..	..	500	P
James A. Catto	"	..	....	..	..	..	..	400	P
Henry Nafe	"	..	....	..	..	..	..	400	P
Thomas Randall	"	..	....	..	..	..	..	400	P
Richard R. Davis	"	..	....	..	..	..	..	500	P
William S. Green	"	..	....	..	..	..	..	600	P
Edwin Roach	"	..	....	..	..	..	..	600	P
James H. Patterson	"	..	....	..	..	..	..	600	P
Alexander R. Auld	"	..	....	..	..	..	..	600	P
Wm. R. Smallpiece	"	..	....	..	..	..	..	600	P
Robert H. Mitchell	"	..	....	..	..	..	..	400	P
Robert W. Penticost	"	..	....	..	..	..	..	400	P
John Ross	"	..	....	..	..	..	..	400	P
Harmonius Taplin	"	..	....	..	..	..	..	400	P
John J. Fox	"	..	....	..	..	..	..	400	P
Robert G. Hector	"	..	....	..	..	..	..	400	P
Edwin S. Jean	"	..	....	..	..	..	..	400	P
Charles S. Finch	F. Barlow Cumberland	70	17x109	400	6,800	1,100	7,900	320	P
Matilda S. Gale	"	72	22x109	340	7,820	1,200	8,680	3,000	P
Emily Gouldring	"	74	23x109	340	7,820	1,200	9,020	..	P
Arthur Legge	Matilda Joseph	76	24x109	340	8,160	1,200	9,360	..	P
John W. Gale	At. M. S. Gales	..	....	..	..	..	..	2,000	P
Harbour Commissioner	Mrs. Snider	78	24x109	340	8,160	900	9,060	exm't	P
Morgan Baldwin	At No. 78	..	....	..	..	..	..	1,200	P
Colin C. Postlethwaite	"	..	....	..	..	..	..	400	P
Vacant house	Charles E. Hooper	80	24x109	340	8,160	900	9,060	..	P
William Bonnell	William Bonnell	82	24x109	340	8,160	900	9,060	600	P
Samuel H. Henderson	At Bonnell's	..	....	..	..	..	..	400	P
Andrew Muirhead	At No. 82	..	....	..	..	..	..	4,000	P
William L. Haldimand	At Muirhead's	..	....	..	..	..	..	600	P
John Anthony	"	..	....	..	..	..	..	600	P
Unfinished building	William J. Davis and Wm. R. Henderson	84	24x109	340	8,160	5,000	13,160	..	P
Household Laundry Co.	Charles J. Holman	86	22.6x109	340	7,650	1,100	8,750	..	P
Herman Petersen	George H. Watson	88	23.6x82	300	7,050	1,100	8,150	..	P
Ralph A. Cantam	Joseph McCausland	90	23x82	300	6,900	1,100	8,000	..	P
Henry Waite	At No. 90	..	....	..	..	..	..	100	P
William Elliott and Wm. H. Elliott	William Elliott	92	16x80	300	4,800	2,000	6,800	7,000	P
David MacIntosh	At Elliott's	..	....	..	..	..	..	500	P
William Elliott and Wm. H. Elliott	William Elliott	94	166x80	300	4,950	2,000	6,950	..	P
"	"	96	16.6x80	300	4,950	2,000	6,950	..	P
Jackson Blizzard	William Roaf	..	....	..	..	..	..	1,200	P
Morse Kahn	"	..	....	..	..	..	..	900	P
National Club	"	..	37x80	300	11,100	8,800	19,900	..	P
James McGinn	"	102	40x80	300	12,000	6,500	18,500	2,000	P
BAY STREET—East Side, South End.									
John R. Barber and John F. Ellis	John R. Barber and John F. Ellis	43 to 49	100x70	300	30,000	21,000	51,000	15,000	P
Thomas Freaman	At Barber & Ellis'	..	....	..	..	..	..	400	P
Louis Bouvier	"	..	....	..	..	..	..	400	P
John W. Hirst	"	..	....	..	..	..	..	400	P
Frederick Pim	"	..	....	..	..	..	..	400	P
William I. Sykes	"	..	....	..	..	..	..	400	P
Peter T. Perrott	"	..	....	..	..	..	..	1,800	P
John W. Maughan	"	..	....	..	..	..	..	600	P
Samuel J. Williams, William A. Greene, jr., David Rome	John R. Barber and John F. Ellis	47	....	..	..	..	..	10,000	P
Alexander A. Allan and James D. Allan	Alexander A. Allan	51	30x118	350	10,500	11,500	22,000	20,000	P

Occupant.	Owner.	Street or Lot No.	Size of Lot.	Rate per Foot.	Value of Land.	Value of Buildings.	Total Value.	Occupant's Income.	Pub.Sch. P. Sep. Sch. S.
				$	$	$	$	$	
George Woodland	At Allan's	..	....	..	..	..	..	320	P
James Patterson	"	..	....	..	..	..	..	320	P
Charles Francis	"	..	....	..	..	..	..	320	P
John F. Burton	"	..	....	..	..	..	..	320	P
George E. Convey	"	..	....	..	..	..	..	320	P
King F. McNabb	"	..	....	..	..	..	..	400	S
James D. Tait and Edward Birch	George Pears	53	31x118	350	10,850	9,000	19,850	9,000	P
Frank Roberts	At Tait Birch's	..	....	..	..	..	..	600	P
Frank Smith	"	..	....	..	..	..	..	400	P
Albert E. C. May	"	..	....	..	..	..	..	400	P
Geo. Goulding, William Goulding and Henry Goulding	William Croft	55	31x118	350	10,850	9,000	19,850	25,000	P
Charles Marriott	At Goulding's	..	....	..	..	..	..	500	P
Charles A. Tubby	"	..	....	..	..	..	..	400	P
Ephraim E. Starr	"	..	....	..	..	..	..	500	P
George A. Brayley	"	..	....	..	..	..	..	500	P
Harry McAllan	"	..	....	..	..	..	..	500	P
John P. Leslie	S. W. McMichael	57	15.6x118	350	5,425	2,500	7,925	600	P
Daniel Munro	"	59	15.6x118	350	5,425	2,500	7,9 5	600	P
Benjamin Hallett	"	..	....	..	..	..	1,600	600	P
John W. Nicholls	.....	..	....	..	..	..	..	600	P
John S. Playfair and Samuel Gunn	C. S. Gzowski	61	33x118	350	11,550	20,000	31,550	40,000	P
Alfred E. Cooch	At Playfair's	..	....	..	..	..	..	1,200	P
D. M. McRae	"	..	....	..	..	..	..	320	P
George W. Lyon	"	..	....	..	..	..	..	500	P
W. H. Lindsay	"	..	....	..	..	..	..	500	P
Fred'k Wyld, Arthur W. Grasett, Andrew Darling	Earl Carnarvon	..	60x118	490	29,400	45,000	74,400	80,000	P
George W. Moore	At Wyld, Grasett and Darling's	..	....	..	..	..	..	400	P
James P. Cunningham	"	..	....	..	..	..	..	320	P
Benjamin K. Robertson	"	..	....	..	..	..	..	320	P
Edward W. Coles	"	..	....	..	..	..	..	600	P
Alexander J. Johnston	"	..	....	..	..	..	..	400	P
John Lillie	"	..	....	..	..	..	..	400	P
Thomas McQuillan	"	..	....	..	..	..	..	1,200	P
George Steele	"	..	....	..	..	..	..	400	P
George H. Stinson	"	..	....	..	..	..	..	500	P
Charles Thompson	"	..	....	..	..	..	..	500	P
Francis J. Zammers	"	..	....	..	..	..	..	500	P
Richard D. Malcolm	"	..	....	..	..	..	..	400	P
John Dudgeon	"	..	....	..	..	..	..	400	P
Robert L. Gwatkin, and George St. J. Gwatkin	John Ross Robertson	67	28x100	400	11,200	4,000	15,200	3,500	P
Vacant building	William M. Cooper	69	26x100	330	8,580	5,300	13,880	..	P
Robert and James Hunter	William, Margaret, and Robert Freeland	71	26x100	330	8,580	1,500	10,080	320	P
Vacant house	A. J. Cattanach	73	26x100	330	8,580	1,500	10,080	..	P
John Ross	At 73	..	....	..	..	..	..	500	P
Jane Wilson	John Ross Robertson	75	26x100	330	8,580	1,000	10,080	..	P
Unfinished building	Jackson Estate	77	26x100	330	8,580	500	9,080	..	P
H. L. Smyth	John Ross Robertson	79	26x100	330	8,580	1,500	10,080	400	P
J. Gray	Over 79	..	....	..	..	..	..	320	P
Alexander J. Robertson	"	..	....	..	..	..	..	600	P
Charles Walker	John Ross Robertson	81	28x68	350	9,800	2,000	11,800	2,000	P
William H. Ferguson	John Goodall	83	17x93	370	6,290	250	6,540	320	P
James H. Ames	"	85	16x93	320	5,120	150	5,270	1,000	P
William H. S. London	"	87	17x93	320	5,440	150	5,590	100	P
James G. Ramsay and Samuel H. Smith	Augusta E. Ross	89	18.9x93	320	6,000	3,400	9,400	2,500	P
John M. Maloney and Richard Maloney	"	91	18.7x93	320	6,000	3,400	9,400	2,500	S
Edward S. Cummer	Over 93	..	....	..	..	..	..	600	P
Dr. Oronhyatekha	"	..	....	..	..	..	1,000	2,500	P
James A. Mulligan	Over 53 King Street West	..	....	..	..	500	500	1,200	S
Frederick Brigden	"	..	....	..	..	800	800	400	P
Hall and upper flats	Augusta E. Ross	..	....	..	..	1,000	1,000	..	P
JORDAN STREET—West Side, South End.									
Henry Morgan	George Lewis	6 8	30x80	225	6,750	4,300	11,050	4,000	P
Anthony W. Allan	Edmund Gunther	10	21.6x80	225	4,837	2,800	7,637	1,500	P
"	"	12	21.6x80	225	4,837	2,800	7,637	1,500	P
William H. Jagger	At 14	14	21.6x80	225	4,837	2,800	7,637	350	P
T. H. Rothwell	"	..	....	..	..	..	..	400	P
Charles R. Gray	"	..	....	..	..	..	..	400	P
Henry Clucas	"	..	....	..	..	..	..	400	P
Thomas S. Fisher	Rear 14	..	....	..	..	..	..	400	P
Robert C. C. Allan	At 14	..	....	..	..	..	..	400	P
Lewis Walker	"	..	....	..	..	..	..	400	P
Richard Lawrence	"	..	....	..	..	..	..	500	P
Edward E. Klein	Over 14	..	....	..	..	..	..	320	S
Robert J. Lovell and Geo. J. Lovell	"	..	....	..	..	..	..	1,000	P
Egmund Gunther	Edmund Gunther	16	21.6x80	275	5,912	2,800	8,712	20,000	P
Reinhold Gunther	At Edmund Gunther's	..	....	..	..	..	..	400	P
William M. Hall	..... Over	16	....	..	..	..	..	1,200	P
George H. Kilmer	..... "	16	....	..	..	..	..	600	P

Occupant.	Owner.	Street or Lot No.	Size of Lot.	Rate per foot.	Value of Land.	Value of Buildings	Total Value.	Occupant's Income.	Pub. Sch. P. Sep. Sch. S.
				$	$	$	$	$	
JORDAN STREET—East Side, South End.									
Frederick P. MacIntosh	Church Society	3	37x24	100	3,700	1,100	4,800	350	P
Vacant flat	"	..	28x15 8x24	20 50	960	500	1,460	..	P
Presbyterian Publishing Co.	C. Blackett Robinson	5	23.6x77	220	5,170	5,500	10,670	10,000	P
C. Blackett Robinson	At Presbyterian Publishing Co.	..	....	..	..	..	..	600	P
Archibald W. McLachlan	"	..	....	..	..	..	..	600	P
Thomas R. Clougher	"	..	....	..	..	..	..	600	P
Henry Y. Moody	"	..	....	..	..	..	..	400	P
William B. Blackall	Over No. 5	..	....	..	..	..	..	1,000	P
John B. McLean	"	..	....	..	..	..	..	500	P
Walter M. Richards John M. Richards Walter Richards	Estate of William Cawthra; Walter M. Richards, John M. Richards and Walter Richards, Lessees	7	23.6x77	220	5,170	5,500	10,670	6,000	P
Robert L. Patterson	At Richard's	..	....	..	..	..	..	1,200	P
George M. Stewart	"	..	....	..	..	..	..	350	P
John D. Douglas	"	..	....	..	..	..	..	350	P
Emanuel Samuel Alfred D. Benjamin Jacob Samuel Frank D. Benjamin	Mark, Emanuel and Jacob Samuel, and Alfred D. Benjamin, Lessee	9	27x77	220	5,940	5,500	11,440	..	P
George F. Haworth	Estate of William Cawthra; Robt. B. Barber	11	28x77	220	6,160	5,500	11,660	4,000	P
Vacant building	Estate of William Cawthra; Bank of Commerce, Lessees.	13	28x77	275	7,700	5,500	13,200	..	P
"	Horace Thorne and Edmund Osler	..	58x48	250	14,500	7,000	21,500	..	P
Unfinished building	Simeon H. James	..	33x47	200	6,600	1,500	8,100	..	P
"	"	..	16x47	200	3,200	800	4,000	..	P
YONGE STREET—West Side, South End.									
Bank of Montreal	Bank of Montreal	..	56x92	650	36,400	85,000	121,400	..	P
Constantine Brough	At Bank of Montreal	..	....	..	..	..	..	5,000	P
John M. Gretna	"	..	....	..	..	..	..	1,600	P
William Dick	"	..	....	..	..	..	..	1,100	P
George H. Wilson	"	..	....	..	..	..	..	1,400	P
Samuel J. Stammers	"	..	....	..	..	..	..	1,200	P
George S. Crawford	"	..	....	..	..	..	..	1,200	S
Henry C. Webster	"	..	....	..	..	..	..	1,200	P
H. Rudyard Boulton	"	..	....	..	..	..	..	600	P
A. Guy Ross	"	..	....	..	..	..	..	600	P
James J. Rankin	"	..	....	..	..	..	..	600	P
Frederick Carmichael	"	..	....	..	..	..	..	600	P
W. A. Bogg	"	..	....	..	..	..	..	600	P
Alfred J. Hollyer	"	..	....	..	..	..	..	600	P
Charles A. Widder	"	..	....	..	..	..	..	500	P
Arthur R. Paget	"	..	....	..	..	..	..	400	P
William A. Spratt	"	..	....	..	..	..	..	400	P
Daniel McLean	Daniel McLean	32	40x154	470	17,100	10,000	27,100	40,000	P
Isaac McLean	At Daniel McLean's	..	....	..	..	..	..	600	P
James P. Donald	"	..	....	..	..	..	..	1,200	P
James Knowles, jr.	"	..	....	..	..	..	..	400	P
Herbert Gourley	"	..	....	..	..	..	..	600	P
James S. McMaster and Henry W. Darling	L. M. Livingstone	34	40x154	470	18,800	17,000	35,800	..	P
William Kerr	At No. 34	..	....	..	..	..	..	600	P
John I. Davidson and John D. Hay	John I. Davidson	36	80x30 40x150	50 450	22,000	17,000	39,000	60,000	P
William Logan	At Davidson & Hay's	..	....	..	..	..	..	1,600	P
John Findlay	"	..	....	..	..	..	..	400	P
Polson Iron Works	George S. Crawford	38	23x112	450	10,350	4,300	14,650	..	P
William S. Kerman	At No. 38	..	....	..	..	..	..	400	P
John H. G. Hagarty	"	..	....	..	..	..	..	600	P
Joseph A. Gendron and Lambert V. Dussean	Helen Crawford	40	16x112	450	7,200	3,400	10,600	..	P
Charles W. Irwin	At No. 40	..	....	..	..	..	..	600	P
Charles E. Holmes	"	..	....	..	..	..	..	320	P
Toronto News Company, Andrew S. Irving	Estate of John Cawthra	42	30x80	425	12,750	5,400	18,150	15,000	P
Andrew M. Irving	At Toronto News Co.	..	....	..	..	..	..	400	P
John Skaith	"	..	....	..	..	..	..	320	P
Herbert E. Johnson	"	..	....	..	..	..	..	320	P
Malcolm Lamont	Henry Cawthra	44	30x80	425	12,750	4,400	17,150	4,000	P
Henry M. Flock	At Lamont's	..	....	..	..	..	..	600	P
Alexander K. Drake	"	..	....	..	..	..	..	500	P
Traders' Bank	Estate of Wm. Cawthra	46	28x40	475	13,300	5,300	18,600	..	P
Henry S. Strathy	At Traders' Bank	..	....	..	..	..	..	4,500	P
Frederick Ball	"	..	....	..	..	..	..	1,100	P
J. A. M. Alley	"	..	....	..	..	..	..	500	P
Goldsmith Co'y.: Henry Smith, Harris H. Fudger, Chas. D. Maughan, Edward Fudger, and Walter J. Barr	Estate of Robert Wilkes	48	30x80	550	16,500	3,800	20,300	6,000	P
Henry Smith and Harris H. Fudger	"	48 50	25x80	425	10,625	7,800	18,425	8,000	P
Edward Fudger	At Smith & Fudger's	..	....	..	..	..	..	500	P
Vacant store	James D. Smith	52	16x80	425	6,800	2,300	9,100	..	P

Occupant.	Owner	Street or Lot No.	Size of Lot.	Rate per foot.	Value of Land.	Value of Buildings.	Total Value.	Occupant's Income.	Pub. Sch. P. Sep. Sch. S
				$	$	$	$	$	
Charlotte E Bastedo	James D. Smith	54	24x80	425	10,200	3,700	13,900	1,000	P
August Weiser	At Bastedo's	..	....	..	..	..	..	320	P
John W. Scales	Charlotte Robinson	56	14.6x112	450	6,525	2,700	9,225	1,000	P
Robert H. Smith	At No. 56	..	....	..	..	..	..	300	P
Alexander F. Webster	Charlotte Robinson	58	25.6x112	450	11,475	4,000	15,475	1,200	P
Robert H. Jarvis	At No. 58	..	....	..	..	..	..	600	P
John H. Dixon	"	..	....	..	..	..	..	320	P
James Jennings	"	..	....	..	..	..	..	320	P
Vacant building	Estate of Wm. Cawthra; W. H. C. Kerr, Lessee	60	27x112	450	12,150	..	12,150	..	P
Nicholas Rooney	Estate of Wm. Cawthra; Nicholas Rooney, Lessee	62	27x112	450	12,150	6,000	18,150	7,000	P
Vacant building	Estate of W. Cawthra; Bank of Commerce, Lessees	64	28x112	580	16,240	10,000	26,240	..	P
Robert Simpson	Alexander Manning	66	28.6x76	550	15,675	5,800	21,475	..	P
"	"	68	27.6x76	425	11,687	5,800	17,487	..	P
John B. Heaslip & Harvey C. Pierce	Estate of Wm. G. Baldwin; Heaslip & Pierce, Lessees	70	30x76	425	12,750	3,100	15,850	3,000	P
Edward Blake, Samuel H. Blake, Zebulon A. Lash, Walter Cassels, Alex. McKenzie, Wm. H Blake, Wm. Creelman and Hume Blake.	Estate of Wm. A. Baldwin; Dominion Bank, Lessees.	..	30x65	425	12,750	5,800	18,550	40,000	P
James S. Lorell	At Blake & Co's	..	....	..	..	..	..	600	P
Barlow Cumberland	Under Dominion Bank	..	....	..	..	..	2,000	3,000	P
Louis Sievert	"	..	....	..	..	..	..	200	P
MELINDA STREET—NORTH SIDE, EAST END.									
Henry Benham	John Ellis; W. F. McLean, Lessee	10	47x84	175	8,225	4,000	12,225	1,200	P
Henry S. Stephens	At No. 12	..	....	..	..	..	..	400	P
Sherman E. Townsend	"	..	....	..	..	..	..	400	P
Central Press Agency, Wallace McLean	"	..	....	..	..	..	..	500	P
Vacant buildings	John Riddell; Williams, Green & Rome, Lessees	28 30	36x80	175	6,300	4,000	10,300	..	P
Margaret Mara	Anne J. Patterson; Andrew J. Irving, Lessees	32	17.6x64	150	2,625	150	2,775	..	S
Mary Kelly	Anne J. Patterson; R. B. Burland, Lessee	34	17.6x64	150	2,625	150	2,775	..	S
Robt. Newall and Joseph Chapman	Wm. Price, Joseph, Charles, Baldwin and Geo. Jackes	38	34x80	175	5,950	150	6,100	100	S
Daniel P. Cahill	Augusta E. Ross; — Hooper, Lessee	42	38.6x43	125	4,812	3,600	8,412	1,000	P
MELINDA STREET—SOUTH SIDE, EAST END.									
Vacant lot	Edmund Gunther	..	22x84	175	3,850	..	3,850	..	P
Daniel O'Halloran	Daniel and Patrick O'Halloran	23	20x118	200	4,000	150	4,150	..	S
Walter Sterling, George B. Macrodie and Isaac N. Wilson	Anderson R. Abbott	25	20x118	200	4,000	4,400	8,400	5,500	P
William E. Orr	At Sterling & Co's	..	....	..	..	..	..	600	P
Unfinished building	Anderson R. Abbott	..	20x118	200	4,000	700	4,700	..	P
John Whalen	A. W. Dingman	29	25x94	180	4,500	100	4,600	..	S
Charles Goadike	S. F. McKinnon	31	14x94	180	2,520	700	3,220	..	S
James Parish	"	33	14x94	180	2,520	700	3,220	..	P
Elizabeth Garton	John Goodall	35	20x94	180	3,600	850	4,450	..	P
John O'Brien	"	37	20x94	180	3,600	850	4,450	..	S
James S. Ellis	John Ross Robertson	39	33x28	100	3,300	1,500	4,800	700	P
WELLINGTON STREET—NORTH SIDE, EAST END.									
City of London Fire Insurance Co.	Estate of Robert Wilkes	4	Land taken on Yonge Street.	..	..	..	..	1,000	P
Henry M. Blackburn	At City of London Fire Insurance Co.	..	....	..	..	..	..	2,000	P
F. H. Potman	"	..	....	..	..	..	..	600	P
Samuel Allcock and Benjamin Westwood	Andrew T. Todd	6	30x80	330	9,900	3,000	12,900	10,000	P
William A. Wilkes	At Westwood's	..	....	..	..	..	..	400	P
John H. McCabe and Alexander Rankin	John L. Robinson	8	28x80	330	9,240	3,200	12,440	5,000	P
William H. Stewart	At McCabe & Rankin's	..	....	..	..	..	..	400	P
William R. Moosey	"	..	....	..	..	..	..	400	P
Thomas May & Co.	Over McCabe & Rankin's	..	....	..	..	..	..	2,000	P
Park, Brother & Co.	Church Society; Canadian Express Co., Lessees	10	4x80 22x80	330 330	8,580	1,000	9,580	2,500	P
Robert S. Deacon	At Park Brothers & Co.	..	....	..	..	..	..	600	P
William H. Williamson	J. J. Vickers, Lessee .. Over	12	....	..	..	950	1,800	500	P
Harry Ellis	Church Society; Estate of N. Morphy	14	4x40 22x40	270 270	7,540	1,400	8,940	1,200	P
Standard Bank	Standard Bank	..	35x80	380	13,300	20,000	33,300	..	P
John L. Brodie	At Standard Bank	..	....	..	..	..	..	12,000	P
G. P. Reid	"	..	....	..	..	..	..	3,000	P
Clarence A. Denison	"	..	....	..	..	..	..	1,750	P
Robert Stevens	"	..	....	..	..	..	..	1,200	P
Alexander A. Drummond	"	..	....	..	..	..	..	600	P
John H. Hyland	"	..	....	..	..	..	..	600	P

Occupant.	Owner.	Street or Lot No.	Size of Lot	Rate per foot.	Value of Land.	Value of Buildings.	Total Value.	Occupant's Income.	Pub. Sch. P. Sep. Sch. S
				$	$	$	$	$	
James H. Phillips	At Standard Bank	..	....	..	..	..	..	600	P
Reignald Denison	"	..	....	..	..	..	..	550	P
Thomas Cooke	"	..	....	..	..	..	..	400	P
William D. Hart	"	..	....	..	..	..	..	350	P
William W. Strathy	"	..	....	..	..	..	..	400	P
W. H. Seymour	"	..	....	..	..	..	..	350	P
Sydney F. McKinnon	Standard Bank	18	25x80	330	8,250	30,000	38,250	30,000	P
James Watkins	At McKinnon's	..	....	..	..	..	..	2,000	P
J. H. Kenney	"	..	....	..	..	..	..	1,200	P
William Rogerson	"	..	....	..	..	..	..	1,700	P
William R. Pearce	"	..	....	..	..	..	..	410	P
Thomas B. Henderson	"	..	....	..	..	..	..	400	P
William Love	"	..	....	..	..	..	..	400	P
William Guthrie	"	..	....	..	..	..	..	1,700	P
Howard J. Stowe	"	..	....	..	..	..	..	1,200	P
William Appleby	"	..	....	..	..	..	..	320	P
James Irwin	"	..	....	..	..	..	..	600	P
Arthur J. Cull	"	..	....	..	..	..	..	500	P
Miss Minnie Pinning	"	..	....	..	..	..	..	1,200	P
J. M. Woodland	"	..	....	..	..	..	..	320	P
H. G. McMullen	"	..	....	..	..	..	..	320	P
Cantlie, Ewan & Co.	Maurice Baldwin; J. F. Thompson, Lessee	20	13x80	330	4,290	1,600	4,908	1,500	P
William M. Angus	At Cantlie Ewan & Co	..	....	..	..	..	..	600	P
E. J. C. Norrie	"	..	....	..	..	..	..	400	P
Alex. Williamson Jas. A. Williamson and Matthew White	Over No 22	..	....	..	..	..	4,776	5,000	P
John K. Conway	At Williamson's	..	....	..	..	..	..	400	P
George H. Perkins	Over No. 22	..	....	..	..	..	..	1,000	P
Vacant store	Maurice Baldwin; J. F. Thompson, Lessee	22	27x80	330	8,910	4,700	9,816	..	P
Robt. H Gray, Jas. Harold and John S. Taskey	Robert H. Gray	24 26	40x80	330	13,200	13.500	26,700	15,000	P
Vacant building	John A. Carlaw	28	24x104	340	8,160	9,700	17,860	..	P
"	"	30	24x104	340	8,160	7,700	15,860	10,000	P
Edward Boisseau & Wm. E. Chalcraft	William J. Stibbs and Mary A. Stibbs	32	24x104	340	8,160	7,700	15,860	10,000	P
Frank Maile	At Boisseau	..	....	..	..	..	..	1,200	P
William H. Deeks	"	..	....	..	..	..	..	320	P
Robert Darling	Charlotte Snarr	34	24x104	340	8,160	7,700	15,860	10,000	P
William B. Small	At Darling's	..	....	..	..	..	..	1,200	P
Hugh Cahley	"	..	....	..	..	..	..	1,100	P
William H. Payne	"	..	....	..	..	..	..	400	P
Edward Musgrove	"	..	....	..	..	..	..	600	P
John H. Gordon	At Darling's	..	....	..	..	..	..	400	P
J. P. Dunning	"	..	....	..	..	..	..	400	P
Vacant flat	John Ross Robertson	36	Land taken on Bay Street.	..	..	500	500	..	P
W. E. Sanford and J. C. Black	Over No. 36	..	....	..	..	500	500	600	P
Thomas T. Chick	John Ross Robertson	..	....	..	..	..	..	330	P
G. H. Hazzard	At No. 40	..	....	..	..	..	..	330	P
Frederick E. Smith	"	..	....	..	..	400	400	..	P
MUNN'S LANE—West	**Side, North End.**								
Ellen Healey	Thos. McGaw & J. K. Kerr	1	27x37.6	15	..	100	100	..	S
Vacant house	Julia Hughes	18	13x60	15	195	100	295	..	P
"	"	20	13x60	15	195	100	295	..	P
Alice Matthews	"	22	13x60	15	195	100	295	..	P
Matthew Payne	"	24	13x60	15	195	100	295	..	P
Rebecca Sharpe	"	26	13x60	15	195	100	295	..	P
Vacant house	"	28	13x60	15	195	100	295	..	S
Vacant store	—— Cowan	16	30x75	35	1,050	4,500	5,550	..	P
Andrew Muirhead	William Bonnell	32	Land taken on Bay Street.	..	..	2,300	2,300	..	P
WELLINGTON STREET	**—North Side (Continued).**								
John F. Collins	John Pugsley	50	15x130	270	4,050	500	4,550	..	P
Edward Chandler	"	52	20x130	270	5,400	500	5,900	..	P
Vacant lot	John W. Cowan	..	20x130	270	5,400	..	5,400	..	P
"	"	..	20x130	270	5,400	..	5,400	..	P
George E. Gillespie, Alfred Ansley, John Martin	George Kerr, jr.; James W. Gale, Lessee	58 60	48x208	300	14,400	27,500	41,900	30,000	P
James Greenfield	At Gillespie's	..	....	..	..	..	..	500	P
Frederick H. Maulson	"	..	....	..	..	..	..	500	P
Herbert I. Campbell	"	..	....	..	..	..	..	500	P
John G. Stromayr	"	..	....	..	..	..	..	500	P
Hillyard C. Dixon	"	..	....	..	..	..	..	2,000	P
M. Fisher Sons & Co	George Kerr, jr	62	27x208	300	8,100	8,500	16,600	5,000	P
Richard McGregor	At Fisher, Sons & Co	..	....	..	..	..	..	400	P
John H. Leishman	"	..	....	..	..	..	..	400	P
John McBoyle	"	..	....	..	..	..	..	500	P
Alwyn Byron	"	..	....	..	..	..	..	320	P
L. W. Smith	"	..	....	..	..	..	..	450	P
George Kerr, jr., Bartle E Bull and Jno. M. Duggan	Over 62	..	....	..	..	..	..	3,500	P
Charles H. Kellogg	Michael McConnell and Geo. Keily	..	50x140	275	13,750	..	13,750	7,000	P

Occupant.	Owner.	Street or Lot No.	Size of Lot	Rate per foot.	Value of Land.	Value of Buildings.	Total Value.	Occupant's Income.	Pub. Sch. P. Sep. Sch. S.
				$	$	$	$	$	
Vacant lot	Michael McConnell and Geo. Kelly	..	45x140	275	12,375	..	12,375	..	S
Thomas Lalor, jr	"	74	20x140	275	5,500	400	5,900	800	S
Vacant workshop	George Kerr, jr ....Rear	..	20x55	35	700	500	1,200	..	P
"	" .... Rear	..	20x55	35	700	500	1,200	..	P
"	" .... Rear	..	20x55	35	700	500	1,200	..	P
C. Fairhead and George Taylor	" .... Rear	..	20x55	35	700	500	1,200	..	P
Thomas Smellie	" .... Rear	..	20x55	35	700	500	1,200	200	P
John Bertram and George H. Bertram	William Wilson	76	36x140	275	9,900	9,500	19,400	16,000	P
Herbert A. Haisley	At Bertram's	..	....	..	..	..	..	320	P
J. H. Tremaine	"	..	....	..	..	..	..	320	P
John Mitchell	"	..	....	..	..	..	..	320	P
James H. Westman and George R. Baker	William Wilson	78	30x140	275	8,250	2,000	10,250	4,000	P
Henry N. Williams	At Westman & Baker's	..	....	..	..	..	..	400	P
William B. Newsome and James F. Brownscombe	Over No. 78	..	....	..	..	5,000	5,000	5,000	P
William H. Banfield	William Wilson..... Rear	82	....	..	4,020	3,000	7,020	1,500	P
Universal Knitting Co	"	80, 82	60x140	275	12,480	7,500	19,980	12,000	P
Frederick Morishaw	At Universal Knitting Co	..	....	..	..	..	..	500	P
Hugh F. McIntosh	"	..	....	..	..	..	..	500	S
Joshua T. Johnson	Basement of 80 and 82	..	....	..	..	..	..	2,000	P
George Brown	Percival Ridout	84	27x140	250	6,750	1,800	8,550	400	P
Matthew Howie	Mrs. Joseph Ridout	86	27x140	250	6,750	1,800	8,550	..	P
Andrew T. Todd	Andrew T. Todd	88	27x140	250	6,750	2,000	8,750	1,546	P
Vacant house	George Evans	90	27x140	250	6,750	2,000	8,750	..	P
John R. Hendrie and Hugh R. Hendrie	George Kiely	..	61.6x140	250	15,375	600	15,975	..	P
"	"	98	19.6x140	250	4,875	600	5,475	..	P
John Hendrie	"	102	50.6x140	250	12,625	1,300	13,925	..	P
James Thorburn	R. Crompton	..	80.6x140	400	32,200	3,000	35,200	5,230	P
CLARENCE STREET —	WEST SIDE, NORTH END.								
William V. Carlisle	John Fisken	..	....	..	555	75	630	320	P
Kerr & Company	David L. Macpherson	..	40.4x90	40	1,613	5,000	6,613	5,000	P
James Wylie	At Kerr & Co	..	....	..	..	..	..	1,200	P
Donald Anderson	"	..	....	..	..	..	..	320	P
Ralph Allan	"	..	....	..	..	..	..	320	P
Lansdowne Piano Co	David L. Macpherson	..	40.4x90	40	1,613	6,000	7,613	..	P
Vacant lot	"	..	18.4x90	40	733	..	733	..	P
Charles Boeckh	Charles Boeckh	..	26.6x90	40	1,060	4,000	5,060	..	P
Frederick Crompton	Frederick Crompton	..	52.8x90	40	2,107	6,000	8,107	..	P
George M. Hawke	George M. Hawke	..	27x90	40	1,080	1,200	2,280	..	P
WELLINGTON STREET	—NORTH SIDE (Continued).								
John D. King	John D. King	122	60x113	140	8,400	12,600	21,000	20,000	P
Robert C. Winslow	At King's	..	....	..	..	..	..	2,000	P
George E. Williams	"	..	....	..	..	..	..	600	P
Henry Stanbury	"	..	....	..	..	..	..	1,200	P
Philip C. Folwell	"	..	....	..	..	..	..	400	P
William W. Widgery	"	..	....	..	..	..	..	320	P
Thomas R. Kennedy	"	..	....	..	..	..	..	400	P
John Curry	"	..	....	..	..	..	..	1,200	P
George L. Hatch	"	..	....	..	..	..	..	350	P
"	John D. King	126	30x118	140	4,200	600	4,800	..	P
George Wells	Francis C. Ginty	128	48x218	170	8,160	1,300	9,460	..	P
Public Works Department	James Thorburn	146	162x218	170	27,540	4,500	32,040	exm't	..
William Edwards	At Public Works Dep't	..	....	..	..	..	..	1,900	P
Kivas Tully	"	..	....	..	..	..	..	2,400	P
R. McCallum	"	..	....	..	..	..	..	1,800	P
J. P. Edwards	"	..	....	..	..	..	..	1,100	P
F. R. Heakes	"	..	....	..	..	..	..	1,100	P
R. P. Fairbairn	"	..	....	..	..	..	..	600	S
T. M. Hennessy	"	..	....	..	..	..	..	450	S
M. Wilson	"	..	....	..	..	..	..	600	P
S. G. O'Grady	"	..	....	..	..	..	..	500	S
F. P. O'Callaghan	"	..	....	..	..	..	..	1,200	S
Samuel Cleary	"	..	....	..	..	..	..	320	S
Walter Higgins	"	..	....	..	..	..	..	450	S
Maggie Dillon	George Hardy	150	26x127	125	3,125	2,200	5,325	..	P
William M. Widgery	"	152	26x127	125	3,125	2,200	5,325	..	P
F. Barlow Cumberland	F. Barlow Cumberland	242	64x128	100	6,400	3,400	9,800	..	P
Julia Stanton	Julia Stanton	248	40x128	100	4,000	2,900	6,900	587	P
William Martin	Rachael Martin	250	26x111	80	2,080	2,600	4,680	..	P
George Verral	George Verral	254	32x111	80	2,560	900	3,460	..	P
James Kyle	Edward Hooper	256	23x111	80	1,840	2,300	4,140	..	P
Vacant house	"	258	23x111	80	1,840	2,300	4,140	..	P
Ellen Carroll	"	260	23x111	80	1,840	2,300	4,140	..	S
Hiram Young	"	262	23x111	80	1,840	2,300	4,140	..	P
John Reid	"	264	23x111	80	1,840	2,600	4,440	..	P
Eliza J. Miller	"	266	23x111	80	1,840	2,600	4,440	..	P
Thomas W. Hardy	Thomas W. Hardy	268	23x100	70	1,610	1,050	2,660	..	P
Vacant house	Lyman English estate	270	23x100	70	1,610	1,050	2,660	..	P
Martha Rooke	"	272	23x100	70	1,610	1,050	2,660	..	P
Emma Tarling	Geo. H. Dartnell and Beatty, Hamilton & Cassels	274	23x100	70	1,610	1,050	2,660	..	P
Richard Lawrence	George H. Dartnell	276	23x100	70	1,610	1,050	2,660	..	P
Mary A. Short	Miss Kent	278	23x100	70	1,610	1,050	2,660	..	P

Occupant.	Owner.	Street or Lot No.	Size of Lot.	Rate per foot.	Value of Land.	Value of Buildings	Total Value.	Occupant's Income.	Pub.Sch. P. Sep. Sch. S.
				$	$	$	$	$	
William G. Burton	William G. Burton	292	182x100	70	12,740	4,800	17,540	..	P
Anthony Allen	Henry Cawthra	302	104x100	70	7,280	4,800	12,080	..	P
Edward Drew	Edward Drew	310	26x100	70	1,820	700	2,520	..	P
William Wilkie	Martha Murray	312	19x100	70	1,330	900	2,230	..	P
Albert D. May	"	314	19x100	70	1,330	900	2,230	..	P
William W. Stewart	"	316	20x100	70	1,400	900	2,300	..	P
Martin Murray	"	318	20x100	70	1,400	900	2,300	..	S
Thomas Phelan	Thomas Phelan	320	26x100	70	1,820	1,250	3,070	..	S
John Kay	John Kay	328	85x100	80	6,800	4,800	11,600	..	P
Hugh McDonald	Hugh McDonald	354	156x278	110	17,160	9,500	26,660	..	P
WELLINGTON STREET	—South Side, East End.								
Vacant building	Henry Cawthra	3	28x30	200	5,600	1,500	7,100	..	P
Thomas Alison	Thomas Alison	5	26x88	330	8,580	3,500	12,080	3,000	P
Edward O. White and Chas. E. Petter	Estate of Charles Moore	7	28x88	330	9,240	3,500	12,740	4,000	P
Henry Read	At White & Petter's	..	....	..	..	..	..	1,200	P
James M. Hamilton	"	..	....	..	..	..	..	1,200	P
Charles E. McCrone	"	..	....	..	..	..	..	1,200	P
William Watson	"	..	....	..	..	..	..	600	P
Gendron Manuf'g. Co., Alfred Gendron & Lambert V. Dusseau	Estate of Charles Moore	9	28x88	330	9,240	3,500	12,740	15,000	S
Edmund Scheuer	Isaac Gilmore	11	26x131	360	9,360	7,600	16,960	8,000	P
James S. Dalrymple	At Scheuer's	..	....	..	..	..	..	600	P
Benno Scheuer	"	..	....	..	..	..	..	600	P
Merchants' Bank	Merchants' Bank	13	70x213	400	28,000	25,000	53,000	..	P
Daniel Miller	At Merchants' Bank	..	....	..	..	..	..	4,000	P
Edward F. Hebden	"	..	....	..	..	..	..	2,600	P
Charles J. Brent	"	..	....	..	..	..	..	450	P
David Kemp	Over Merchants' Bank	15	....	..	..	..	..	1,800	P
Union Bank of Canada	Union Bank of Canada	19	53x213	400	21,200	17,500	38,700	..	P
James O. Buchannan	At Union Bank of Canada	..	....	..	..	..	..	3,500	P
R. H. Bowes	"	..	....	..	..	..	..	500	P
William Galbraith	"	..	....	..	..	..	..	400	P
Geo ge W. Yarker	At Federal Bank	..	....	..	..	..	..	5,000	P
John L. Willis	"	..	....	..	..	..	..	600	P
Nicol Kingsmill, Alexander John Cattanach and Harry Symons	"	..	....	..	..	..	..	10,000	P
Melvin Swartout	At Kingsmill's	..	....	..	..	..	..	380	P
Dyce W. Saunders	"	..	....	..	..	..	..	380	P
William F. Torrance	"	..	....	..	..	..	..	400	P
Robert Kilgour and Joseph Kilgour	Robert and Joseph Kilgour	21	39x218	400	15,600	22,000	37,600	22,500	P
William H. Langlois	At Kilgour Bros	..	....	..	..	..	..	600	P
John N. Lake	"	..	....	..	..	..	..	400	P
Joseph Taylor	"	..	....	..	..	..	..	500	P
Mark R. Wynn	"	..	....	..	..	..	..	500	P
Robert Martin	"	..	....	..	..	..	..	400	P
George M. Rose, Daniel Rose and Daniel A. Rose	George M. Rose	25	40x218	400	16,000	17,000	33,000	25,000	P
John Tabener	At Rose's	..	....	..	..	..	..	350	P
Patrick Langton	"	..	....	..	..	..	..	400	P
Vacant building	John Y. Reid	27	30x204	380	11,400	27,000	38,400	..	P
Alexander Bunting and John Y. Reid	"	27	30x204	380	11,400	27,000	38,400	25,000	P
Edward N. Williams	At Buntin & Reid's	..	....	..	..	..	..	1,200	P
William Crichton	"	..	....	..	..	..	..	600	P
Joseph Morgan	"	..	....	..	..	..	..	500	P
Charles J. Wilson	"	..	....	..	..	..	..	400	P
Harry M. Blight	"	..	....	..	..	..	..	320	P
Joseph T. Rolph, David Smith, Frank Rolph	Joseph and Frank Rolph and David Smith	49	40x204	300	12,000	12,500	24,500	10,000	P
Charles Dowson	At Rolph Smith's	..	....	..	..	..	..	350	P
Thomas Allen	"	..	....	..	..	..	..	350	P
Walter Raine	"	..	....	..	..	..	..	600	P
Reform Club	Alexander Manning	..	178x204	300	53,400	4,000	57,400	..	P
William Armstrong	At Reform Club	..	....	..	..	..	..	400	P
Alexander Manning	Alexander Manning	..	80x204	300	24,000	500	24,500	..	P
Vacant lot	Estate of Thomas Dick	..	71x138	250	17,750	..	17,750	..	P
"	"	..	36x138	250	9,000	..	9,000	..	P
"	Robert L. Patterson, E. E. Sheppard, Alfred Harri- and William M. Hall	..	86x185	270	23,220	..	23,220	..	P
Peter Grant	Robert Bond	..	50x185	270	13,500	800	14,300	..	P
Vacant lot	William M. Hall	..	65.10x112	240	15,800	..	15,800	..	P
Toronto Club	Toronto Club	..	70x112 30x112	240 335	26,850	46,000	72,850	..	P
Lyndhurst Ogden	At Toronto Club	..	....	..	..	..	..	600	P
Thomas Fitzsimmons	"	..	....	..	..	..	..	300	P
George M. Hawke	George M. Hawke	111	74x52 30x52	80 200	11,920	4,200	16,120	..	P
Samuel Risley	Samuel Risley	117	25x150	110	2,750	2,750	5,500	..	P
John Ridout	John Grant Ridout	119	25x150	110	2,750	3,000	5,750	..	P
Robert Mowat	Robert Jaffrey	121	25x150	110	2,750	2,750	5,500	..	P
Walter J. Meneilley	Walter J. Meneilley	123	25x150	110	2,750	2,750	5,550	..	P
William P. Bruce	George M. Hawke	125	25x150	110	2,750	2,750	5,500	..	P
Joseph Halliday	"	127	25x150	110	2,750	2,750	5,500	..	P
John Mart'n	Peter Backer	129	34x150	100	3,400	1,100	4,500	..	P
Myron Johnston	Alice Junor and Ella Green	131	30x150	100	3,000	3,600	6,600	..	P

Occupant.	Owner	Street or Lot No.	Size of Lot.	Rate per foot.	Value of Land.	Value of Buildings.	Total Value.	Occupant's Income.	Pub. Sch. P. Sep. Sch. S.
				$	$	$	$	$	
Vacant lot	Estate of John Argue	..	25x150	100	2,500	..	2,500	..	P
"	"	..	25x150	100	2,500	..	2,500	..	P
William Hastings	William Hastings	137	20x150	95	1,900	450	2,350	..	P
Allen Gibson	Hannah Stinson	139	20x150	95	1,900	400	2,300	..	P
George Bell	H. W. Mickle	141	20x150	95	1,900	400	2,300	..	P
William Morton	"	143	20x190	95	1,900	400	2,300	..	P
Elizabeth J. Phillips	Elizabeth J. Phillips	145	35.8x140	95	3,388	2,600	5,988	..	P
John Weakley	Oliver Mowat	241	23x121	80	1,840	2,000	3,840	..	P
Michael Quinn	Frederick D. Barwick	243	23x121	80	1,840	2,000	3,840	..	S
William Edwards	"	245	23x121	80	1,840	2,000	3,840	..	P
Vacant lot	Catherine Heward	..	60x121	80	4,800	..	4,800	..	P
James H. Ireland	"	253	33x121	80	2,640	4,200	6,840	..	P
Vacant house	"	255	33x121	80	2,640	4,200	6,840	..	P
Vacant lo	"	..	52x121	80	4,160	..	4,160	..	P
Charles J. H. Winstanley	Charles J. H. Winstanley	261	41x121	80	3,280	2,800	6,080	..	P
Percy G. Routh	Percy G. Routh	267	77x121	80	6,160	3,100	9,260	..	P
William Mortimer Clark	William Mortimer Clark	303	133x218	100	13,300	13,000	26,300	..	P
FRONT STREET—NORTH SIDE, EAST END.									
James S. McMaster and Henry W. Darling	James S. McMaster and Henry W. Darling	12	49x150	400	19,600	40,000	59,600	125000	P
Frederick F. Kelly	At McMaster & Darling's	..	....	..	..	..	..	600	P
A. H. Van Norman	"	..	....	..	..	..	..	600	P
Joel Hawlworth	"	..	....	..	..	..	..	400	P
R. Frederick Lord	"	..	....	..	..	..	..	600	P
James S. Smith	"	..	....	..	..	..	..	400	P
John Muldroon	"	..	....	..	..	..	..	1,500	P
William E. Whitehead	"	..	....	..	..	..	..	600	P
M. W. S. Dingman	"	..	....	..	..	..	..	600	P
Richard Irens	"	..	....	..	..	..	..	600	P
Charles Langley	"	..	....	..	..	..	..	400	P
Alexander Heward	"	..	....	..	..	..	..	600	P
William Monkhouse	"	..	....	..	..	..	..	600	P
Benjamin Allen	"	..	....	..	..	..	..	400	P
Robert Brayley	Thomas McCausland	14	17x180	350	5,950	3,700	9,650	3,000	P
James E. Knox	Over No. 14	..	....	..	..	..	..	400	P
Paul Frind	"	..	....	..	..	..	..	1,200	P
Parker & Co.	"	..	....	..	..	..	..	500	P
M. P. Parker	At Parker & Co.	..	....	..	..	..	..	600	P
Louis C. Bellsmith	Over No. 14	..	....	..	..	..	..	450	P
Thomas E. Braine	"	..	....	..	..	..	..	400	P
James Stanbury	Thomas McCausland	16	22x180	350	7,700	4,300	12,000	1,100	P
George W. Torrance	W. H. C. Kerr	18	30x186	350	10,500	5,300	15,800	1,500	P
Fenner F. Dalley	At No. 18	..	....	..	..	..	..	1,000	P
George S. Wilkinson	At Dalley's	..	....	..	..	..	..	330	P
William Thomson, Wm. C. Thomson and Albert M. Thomson	W. H. C. Kerr	20	29x186	350	10,150	5,300	15,450	20,000	P
Joseph H. Brent	At Thomson & Son	..	....	..	..	..	..	1,200	P
Thomas Mortimer	"	..	....	..	..	..	..	600	P
William J. Thomson	"	..	....	..	..	..	..	1,100	P
Herber Mortimer, jr	"	..	....	..	..	..	..	320	P
H. V. Morse	"	..	....	..	..	..	..	330	P
John E. Evans	"	..	....	..	..	..	..	600	P
Ralph Baker	"	..	....	..	..	..	..	400	P
Enoas A. Toshack	W. H. C. Kerr	22	30x80	275	8,250	2,350	10,600	2,800	P
Canadian Office and School Furnishing Co.	Clarkson Jones	24	32x208	375	12,000	12,000	24,000	6,000	P
George F. Bostwick	At Canadian Furnishing Co.	..	....	..	..	..	..	1,200	P
George N. Reynolds	"	..	....	..	..	..	..	400	P
David E. Turner	"	..	....	..	..	..	..	500	P
Canada Publishing Co.	Clarkson Jones	26	21x208	375	7,875	6,200	14,075	4,000	P
Samuel C. Beatty	At Canada Publishing Co.	..	....	..	..	..	..	2,000	P
Grip Publishing Co.	Clarkson Jones	28	21x108	375	7,875	11,800	19,675	15,000	P
John W. Bengough	At Grip Publishing Co.	..	....	..	..	..	..	1,500	P
Henry Hough	"	..	....	..	..	..	..	1,400	P
William H. Stutchbury	"	..	....	..	..	..	..	350	P
George White	"	..	....	..	..	..	..	320	P
George H. Robinson	At Presbyterian Review	28	....	..	..	..	..	1,400	P
James Murray, Thos. G. Wilson, James L. Morrison and Jas. B. Wright	Over Grip Co.	..	....	..	..	4,000	4,000	20,000	P
N. Schmidt	At Murray & Co.	..	....	..	..	..	..	350	P
Emanuel Samuel, Alfred D. Benjamin, Jacob Samuel, Frank D. Benjamin	Clarkson Jones	26 to 30	32x208	375	12,000	18,000	30,000	55,000	P
Henry Rutledge	At Samuel & Benjamin's	..	....	..	..	..	..	1,500	P
William K. Tait	"	..	....	..	..	..	..	1,200	P
J. W. Fear	"	..	....	..	..	..	..	600	P
Coleman Miller	"	..	....	..	..	..	..	1,200	P
Jacob H. Lyons	"	..	....	..	..	..	..	1,200	P
Samuel R. Kennedy	"	..	....	..	..	..	..	1,400	P
Elias Lyons	"	..	....	..	..	..	..	1,200	P
Charles A. Thomas	"	..	....	..	..	..	..	400	P
Henry J. Hergart	"	..	....	..	..	..	..	500	P
Robt. Macgregor and Alexander G. Gourlay	John Macdonald At	32	....	..	..	6,700	6,700	5,000	P
David King	At MacGregor & Gourlay's	..	....	..	..	..	..	600	S
Arthur Semmens, Alfred Ward and Jas. J. Eva	Basement of No. 32	..	....	..	..	..	..	2,000	P
E. W. Gillett	Upper flats of 32 and 32½	32	66x208	375	24,750	5,100	29,850	3,500	P

Occupant.	Owner.	Street or Lot No.	Size of Lot.	Rate per foot.	Value of Land.	Value of Buildings.	Total Value.	Occupant's Income.	Pub. Sch. P. or Sep. Sch. S.
				$	$	$	$	$	
William Doble	At Gillett's	..	....	..	..	..	..	500	P
Thomas Dunnett and Malcolm Macpherson	John Macdonald	34	....	..	..	7,000	7,000	12,000	P
William W. Grills	At Dunnett & Macpherson	..	....	..	..	..	..	400	P
Kenneth F. Cameron	"	..	....	..	..	..	..	600	P
Seath Robertson	"	..	....	..	..	..	..	600	P
Thomas S. Corneill	"	..	....	..	..	..	..	400	P
Bernard Hertel	"	..	....	..	..	..	..	400	P
James Cooper John C. Smith	George Pears	36 38 40	72x208	375	27,000	15,500	42,500	80,000	P S
John R. Mason	At Cooper & Smith's	..	....	..	..	..	..	1,200	S
Robert Pigeon	"	..	....	..	..	..	..	600	P
Archibald Urquhart	"	..	....	..	..	..	..	1,200	P
James Gorman	"	..	....	..	..	..	..	400	P
Henry Clearihue	"	..	....	..	..	..	..	400	P
J. S. Lovell	"	..	....	..	..	..	..	400	P
M. W. Murdoff	"	..	....	..	..	..	..	400	P
Unfinished building	Patrick Larkins, John Turner, Jas. E. and Wm. A. Smith.	..	43x126	350	15,050	4,000	19,050	..	P
"	"	..	35.3x126	450	15,750	4,000	19,750	..	P
Donald McKay, Charles C. Robb and James W. Wood	Donald McKay	48	47x126	450	21,150	18,000	39,150	90,000	P
Percy G. Routh	At Gordon & McKay's	..	....	..	..	..	..	600	P
Thomas C. Stegman	"	..	....	..	..	..	..	600	P
William Montgomery	"	..	....	..	..	..	..	600	P
D. K. Mollison	"	..	....	..	..	..	..	600	P
Alexander S. Hart	"	..	....	..	..	..	..	600	P
Alexander C. McLaughlin	"	..	....	..	..	..	..	600	P
James Gouinlock and Charlotte Gouinlock	Estate of John Riordan	50	32x126	300	9,600	8,500	18,100	7,000	P
Fred. J. Worth	At Gouinlock's	..	....	..	..	..	..	600	P
R. J. Nagle	"	..	....	..	..	..	..	1,100	P
James Hooper	"	..	....	..	..	..	..	350	P
James Stewart	"	..	....	..	..	..	..	500	P
Estate of C. M. Taylor; William D. Taylor	Estate of John Riordan	52	32x126	300	8,600	8,500	18,100	6,000	P
Alexander G. Lee	At Taylor's	..	....	..	..	..	..	600	P
H. C. Cooch	"	..	....	..	..	..	..	600	P
C. J. Campbell	"	..	....	..	..	..	..	600	P
W. C. Bell	"	..	....	..	..	..	..	500	P
William J. Gage	William J. Gage	54	44x126	300	13,200	14,700	27,900	15,000	P
George Spencer	"	..	....	..	..	..	..	1,200	P
Charles McBride	"	..	....	..	..	..	..	400	P
William Gundy	"	..	....	..	..	..	..	450	P
Samuel Macdonald	"	..	....	..	..	..	..	350	P
Albert D. Nelson, Horatio N. Nelson, Chas. H. Nelson and Fred. E. Nelson.	Estate of Horatio A. Nelson.	56	33x178	330	10,890	16,000	26,890	27,000	P
James Wright	At Nelson's	..	....	..	..	..	..	600	P
Walter S. Crone	"	..	....	..	..	..	..	600	P
Phineas R. Corson	"	..	....	..	..	..	..	600	P
Frederick J. Esmont	"	..	....	..	..	..	..	600	P
Albert D. Nelson Horatio W. Nelson Charles H. Nelson Fred. E. Nelson	Estate of H. A. Nelson..Rear	56	31x56	50	1,550	2,300	3,850	..	P
Vacant building	J. L. Thompson	60	30x100	285	8,550	11,500	20,050	..	P
"	"	62	30x100	285	8,550	11,500	20,050	..	P
Vacant lot	" ....Rear	..	59x53	15	885	..	885	..	P
"	George Pears	..	34.5x100	285	9,810	..	9,810	..	P
"	" ....Rear	..	20.5x53	15	306	..	306	..	P
Guy F. Warwick, Geo. R. Warwick, C. E. Warwick and A. F. Rutter.	Guy F. Warwick, George R. Warwick, C. E. Warwick and A. F. Rutter..	70	32x178	330	10,560	25,500	36.060	14,030	P
Charles Johnson	At Warwick's	..	....	..	..	..	..	600	P
George R. Austin	"	..	....	..	..	..	..	600	P
James Imrie	"	..	....	..	..	..	..	600	P
J. Lesser	"	..	....	..	..	..	..	400	P
Thos. McGaw and Henry Winnett	Estate of Thomas Dick; T. McGaw and Henry Winnett, Lessees	..	325x178	300	97,200	64,000	161,200	25,000	P
James Richmond	At Queen's	..	....	..	..	..	..	400	P
William Henkhammer	"	..	....	..	..	..	..	600	P
Frank U. Stanton	"	..	....	..	..	..	..	400	P
Samuel H. Thompson	"	..	....	..	..	..	..	400	P
William Thomas	"	..	....	..	..	..	..	400	P
James Richardson	"	..	....	..	..	..	..	600	P
A. Sladosweek	"	..	....	..	..	..	..	320	P
Richard Philp, Fred. W. Coles, Albert J. H. Eckardt and Robt. Watson	Francis C. Ginty	100	26.6x178	300	7,950	9,000	16,950	25,000	P
"	"	102	26.6x178	300	7,950	9,000	16,950	..	P
William Patton	At Philp & Co	..	....	..	..	..	..	600	P
George Graham	"	..	....	..	..	..	..	600	P
Vacant lot	Arthur B. Lee	..	52x178	300	15,600	..	15,600	..	P
"	Horace Thorn	..	27x178	300	8,100	..	8,100	..	P
"	"	..	39x115	275	10,725	..	10,725	..	P
Vacant building	"	..	40x115	310	12,400	500	12,900	..	P
Hall and upper flats	David Walker	120	4.6x20	75	337	500	837	..	P
Vacant store	"	122	12x20	75	900	350	1,250	..	P

Occupant.	Owner	Street or Lot No.	Size of Lot.	Rate per foot.	Value of Land.	Value of Buildings.	Total Value.	Occupant's Income.	Pub. Sch. P. Sep. Sch. S
				$	$	$	$	$	
John Porter	David Walker	124	12.6x35	85	1,062	450	1,512	320	P
Vacant lot	"	..	45x110	160	7,280	..	7,280	..	P
"	John Scully	..	26.6x155	185	4,902	..	4,902	..	S
"	"	..	26.6x155	185	4,902	..	4,902	..	S
Edward W. Gardiner	John Carling	..	338x252	240	81,120	3,000	84,120	1,200	P
John Scully	Edward Hooper; John Scully, Lessee	..	54x118	160	8,640	375	9,015	1,500	S
Frank McGuire	Edward Hooper; Mrs. Gill, Lessee	180	51x95	175	8,925	1,800	10,725	500	S
Parliament buildings	Ontario Government	..	955x425	650	620,750	70,000	690,750	exm't	..
A. White	At Crown Lands Department	..	....	..	..	..	..	2,600	P
D. Kennedy	"	..	....	..	..	..	..	2,000	P
J. I. McIntosh	"	..	....	..	..	..	..	1,200	P
A. Kirkwood	"	..	....	..	..	..	..	1,900	P
J. M. Grant	"	..	....	..	..	..	..	1,300	P
J. J. Murphy	"	..	....	..	..	..	..	1,250	S
Julian Sale	"	..	....	..	..	..	..	450	P
E. F. Stowe	"	..	....	..	..	..	..	350	P
G. B. Kirkpatrick	"	..	....	..	..	..	..	1,900	P
W. Revell	"	..	....	..	..	..	..	1,150	P
Pedro O. Alma	"	..	....	..	..	..	..	1,100	P
William F. Lewis	"	..	....	..	..	..	..	500	P
Henry Smith	"	..	....	..	..	..	..	1,900	P
Cornelius Cashman	"	..	....	..	..	..	..	1,150	S
J. H. Bradshaw	"	..	....	..	..	..	..	400	P
J. B. Cowper	"	..	....	..	..	..	..	2,000	P
Thomas E. Johnson	"	..	....	..	..	..	..	1,300	P
J. A. G. Crozier	"	..	....	..	..	..	..	1,250	P
T. C. Taylor	"	..	....	..	..	..	..	1,200	P
J. Durkin	"	..	....	..	..	..	..	1,100	S
H. R. Hardy	"	..	....	..	..	..	..	500	P
H. E. Rudge	"	..	....	..	..	..	..	400	P
D. George Ross	"	..	....	..	..	..	..	1,700	P
Robert H. Browne	"	..	....	..	..	..	..	1,300	P
Edward Leigh	"	..	....	..	..	..	..	450	P
Charles P. Higgins	"	..	....	..	..	..	..	500	P
John Morphy	"	..	....	..	..	..	..	1,600	P
D. E. Cameron	At Treasury Department	..	....	..	..	..	..	2,000	P
Francis A. Carrell	"	..	....	..	..	..	..	1,200	P
Lionel V. Percival	"	..	....	..	..	..	..	1,200	P
W. C. Noxon	"	..	....	..	..	..	..	900	P
W. N. Douglas	"	..	....	..	..	..	..	450	P
Charles H. Sproule	At Audit Office	..	....	..	..	..	..	2,400	P
Alfred J. Rattray	"	..	....	..	..	..	..	1,200	P
T. P Stewart	"	..	....	..	..	..	..	350	P
W. W. Wood	"	..	....	..	..	..	..	350	P
W. T. O'Reilly	At Public Instruction Dept.	..	....	..	..	..	..	2,000	P
Robert Christie	"	..	....	..	..	..	..	2,000	P
Henry Hayes	"	..	....	..	..	..	..	1,400	P
James Mann	"	..	....	..	..	..	..	600	P
F. M. Nicholson	"	..	....	..	..	..	..	550	P
George E. Lumsden	At Secretary's Department	..	....	..	..	..	..	2,000	P
J. B. McLachlan	"	..	....	..	..	..	..	400	P
J. D. Ward	"	..	....	..	..	..	..	600	S
L. H. Irving	"	..	....	..	..	..	..	550	P
John F. C. Ussher	"	..	....	..	..	..	..	1,400	P
George Hobbs	"	..	....	..	..	..	..	500	S
E. Jenkinson	"	..	....	..	..	..	..	450	P
Frank Yeigh	"	..	....	..	..	..	..	1,200	P
Henry Totten	At License Branch	..	....	..	..	..	..	1,800	P
Thomas Bothain	"	..	....	..	..	..	..	1,350	P
J. F. Mowat	"	..	....	..	..	..	..	1,300	P
E. A. McLaurin	"	..	....	..	..	..	..	1,250	P
F. X. Korman	"	..	....	..	..	..	..	500	S
John Notman	At Parliament Buildings	..	....	..	..	..	..	1,300	P
G. E. Thomas	"	..	....	..	..	..	..	600	P
J. Howard Hunter	"	..	....	..	..	..	..	2,000	P
Charles T. Gilmour	At Legislative Assembly	..	....	..	..	..	..	1,800	P
Arthur H. Sydere	"	..	....	..	..	..	..	1,400	P
Joseph M. Delamere	"	..	....	..	..	..	..	600	P
William Houston	"	..	....	..	..	..	..	1,600	P
J. W. Murray	"	..	....	..	..	..	..	1,500	S
Joseph Foster	Estate of James Medcalf; Jos. Foster, Lessee	284	70x89	75	5,250	1,200	6,450	1,000	P
Margaret Ellison	James Austin	292	22x153	65	1,430	200	1,630	..	P
"	"	294	25x153	65	1,625	200	1,825	..	P
Antonio Chiappa	Estate of John Strathy	296	24x152	65	1,560	300	1,860	..	S
John Buckley	John Buckley	304	68x214	80	5,440	1,500	6,940	..	S
Vacant lot	William Hall	..	57x120	55	3,135	..	3,135	..	P
William Hall	"	312	33x120	55	1,815	3,450	5,265	..	P
Vacant house	Janet Morrison	314	86x120	55	4,730	1,800	6,530	..	P
Vacant lot	Catherine Heward	..	100x120	55	5,500	..	5,500	..	P
"	"	..	62x120	55	3,410	..	3,410	..	P
"	"	..	53x120	55	2,915	..	2,915	..	P
George McMurrich	Estate of John McMurrich	344	106x209	75	7,950	3,000	10,950	..	P
James Johnson	Sheddon Co.	352	24x212	65	1,560	350	1,910	..	P
Henry Burr	"	354	15.6x212	65	1,007	350	1,357	..	P
Joseph Marriott	"	356	15.6x212	65	1,007	350	1,357	..	P
Philo Lamb	"	358	50x230	65	3,250	2,000	5,250	400	P
Vacant lot	"	..	62.6x230	65	4,062	..	4,062	..	P
James Gray	"	368	40x230	65	2,600	1,800	3,400	..	P
Andrew Crawford	Sarah Crawford	372	70.8x98	45	3,180	1,500	4,680	1,000	P
Vacant lot	James Brown	..	24.6x105	50	1,225	..	1,225	..	P

Occupant.	Owner.	Street or Lot No.	Size of Lot.	Rate per foot.	Value of Land.	Value of Buildings	Total Value.	Occupant's Income.	Pub. Sch. P. Sep. Sch. S.
				$	$	$	$	$	
Vacant lot	James Brown	..	24.6x105	50	1,225	..	1,225	..	P
"	"	..	24.6x105	50	1,225	..	1,225	..	P
"	"	..	24.6x105	50	1,225	..	1,225	..	P
"	"	..	24.6x105	50	1,225	..	1,225	..	P
"	"	..	24.6x105	50	1,225	..	1,225	..	P
Peter Rocks	"	..	121x121	60	7,260	2,000	9,260	..	S
James Webster	Northern Railway	416	31x127	50	1,550	1,900	3,450	..	P
Vacant lot	"	..	75x186	60	4,500	..	4,500	..	P
"	Ecclesiastical Corporation Roman Catholic Church	..	26x206	65	1,690	..	1,690	exm't	..
"	"	..	26x206	65	1,690	..	1,690	exm't	..
"	"	..	26x206	65	1,690	..	1,690	exm't	..
"	Shedden Co.	..	26x206	65	1,690	..	1,690	..	P
"	"	..	26x206	65	1,690	..	1,690	..	P
"	"	..	26x206	65	1,690	..	1,690	..	P
Patrick Burns	Oliver Estate	478	157x286	70	10,990	3,000	13,990	..	S
James Goulden	O. T. Bevin	522	40x232	60	2,400	1,300	3,700	..	P
James Kelly	"	514	No land	..	..	300	300	200	S
Unfinished house	Charles McClelland	..	15.6x112	50	775	1,000	1,775	..	P
"	"	..	16.9x112	50	837	1,000	1,837	..	P
"	"	..	16.9x112	50	837	1,000	1,837	..	P
"	"	..	16.9x112	50	837	1,000	1,837	..	P
"	"	..	16.9x112	50	837	1,000	1,837	..	P
"	"	..	15.6x112	50	775	1,000	1,775	..	P
Vacant lot	"	..	17x112	50	850	..	850	..	P
Andrew McFarren, jr.	Andrew McFarren, jr.	530	35x112	50	1,750	2,500	4,250	500	P
Henry S. Raymore	Estate of William Miller	532	31x112	50	1,550	8,500	3,050	..	P
Reuben J. Kennedy	Reuben J. Kennedy	534	21x80	40	840	700	1,540	..	P
William H. Henry	"	536	21x80	40	840	700	1,540	..	P
Patrick Kenney	"	538	17x80	40	680	650	1,330	..	S
James A. Beckett	"	540	17x80	40	680	650	1,330	..	P
Philip P. Linch	"	542	17.6x80	40	700	650	1,350	..	S
John Wallace	"	544	17.6x80	40	700	650	1,350	..	P
Robert Mitchell	"	546	17.6x80	40	700	650	1,350	..	P
Julian De Rocher	"	548	17.6x80	40	700	650	1,350	..	S
MAPLEWOOD PLACE—	**East Side, South End.**								
John G. Gilmour	Reuben J. Kennedy	1	14.6x70	30	435	400	835	..	P
Michael Enright	"	3	14.6x70	30	435	400	835	..	S
David Simmons	"	5	14.6x70	30	435	400	835	..	P
Joshua Jackson	"	7	14.6x70	30	435	400	835	..	P
James McLeod	"	9	14.6x70	30	435	400	835	..	P
John Campbell	"	11	14.6x70	30	435	400	835	..	P
Hugh Tobin	"	13	14.6x70	30	435	400	835	..	S
Christopher Rehder	"	15	14.6x70	30	435	400	835	..	P
Vacant house	"	17	14.6x70	30	435	400	835	..	P
—— Clements	"	19	14.6x70	30	435	400	835	..	P
MAPLEWOOD PLACE—	**West Side, South End.**								
Samuel H. Kelly	Reuben J. Kennedy	2	14.6x70	30	435	400	835	..	P
Alexander Gilchrist	"	4	14.6x70	30	435	400	835	..	P
Henry Lewis	"	6	14.6x70	30	435	400	835	..	P
Ephriam Corbett	"	8	14.6x70	30	435	400	835	..	P
Ogden Snively	"	10	14.6x70	30	435	400	835	..	P
Terence J. Doyle	"	12	14.6x70	30	435	400	835	..	S
Jacob Tisdale	"	14	14.6x70	30	435	400	835	..	P
John White	"	16	14.6x70	30	435	400	835	..	P
Alfred Maywald	"	18	14.6x70	30	435	400	835	..	P
James McGuane	"	20	14.6x70	30	435	400	835	..	P
FRONT STREET—North Side (Continued.)									
Thomas Hill	Reuben J. Kennedy	550	17x18	40	680	625	1,305	..	P
George Bishop	"	552	17x80	40	680	625	1,305	..	P
Thomas Hills	"	554	18x80	40	720	625	1,345	..	P
George Wale	"	556	18x80	40	720	625	1,345	..	P
Benjamin Clover	John Walsh	558	52x215	65	3,380	350	3,730	..	P
Vacant lot	Oliver Estate	..	104x100	50	5,200	..	5,200	..	P
Patrick Burns	Edward Walsh	..	73x100	50	3,650	100	3,750	..	S
Vacant lot	Oliver Estate	..	124x100	50	6,200	..	6,200	..	P
"	"	..	41x100	60	2,460	..	2,460	..	P
FRONT STREET—South Side, East End.									
Custom House	Dominion Governmet	..	114x200	550	62,700	165,000	227,700	exm't	..
Copp, Clark Co., William Copp	Homer Dixon	9	26x160	300	7,800	9,000	16,800	25,000	P
John F. Hunter	At Copp, Clark Co.	..	....	..	..	..	..	600	P
Frederick T. Butler	"	..	....	..	..	..	..	600	P
William J. Fosdick	"	..	....	..	..	..	..	600	P
Ernest Harcourt	"	..	....	..	..	..	..	400	P
Henry Cunningham and Charles D. Chown	Earl of Carnarvon	11	26x160	300	7,800	9,000	16,800	15,000	P
George B. Meadows	At Chown & Cunningham's	..	....	..	..	..	..	600	P
W. S. Leslie	At No. 11	..	....	..	..	..	..	400	P
Charles Davidson	Charles Davidson	13	26x160	300	7,800	9,000	16,800	5,000	P
Robert A. Yearsley	At Davidson's	..	....	..	..	..	..	500	P
James McArthur	"	..	....	..	..	..	..	400	P
Canada Paper Co.	Canada Paper Co.	15	26x160	300	7,800	9,000	16,800	16,000	P
Frederick W. Roberts	At Canada Paper Co.	..	....	..	..	..	..	500	P
Harry B. Donovan	"	..	....	..	..	..	..	500	P

Occupant.	Owner.	Street or Lot No.	Size of Lot	Rate per foot.	Value of Land.	Value of Buildings.	Total Value.	Occupant's Income.	Pub. Sch. P. or Sep. Sch. S.
				$	$	$	$	$	
Frederick J. Campbell	At Canada Paper Co.	..	....	..	..	..	..	500	P
William Hyslop and Hans J. Caulfield	Thomas Lester	17	26x160	300	7,800	9,000	16,800	15,000	P
John McLellan	At Hyslop & Caulfield's	..	....	..	..	..	..	1,200	P
George McBride	"	..	....	..	..	..	..	600	P
Frank W. Herring	"	..	....	..	..	..	..	1,200	P
Andrew Murdock	"	..	....	..	..	..	..	1,200	P
Charles E. Urquhart	"	..	....	..	..	..	..	1,200	P
Richard Tew	George Keily	19	26x160	300	7,800	8,500	16,300	5,000	P
Albert F. Ede	At Tew's	..	....	..	..	..	..	1,300	P
Joseph Pease	"	..	....	..	..	..	..	400	P
J. J. Millman	"	..	....	..	..	..	..	350	P
J. Johnson	Over No. 19	..	....	..	..	500	500	1,000	P
Henry S. Northrop	Henry S. Northrop	21	26x160	300	7,800	9,000	16,800	55,000	P
John Lyman	John Lyman								
John H. McKinnon	John H. McKinnon								
Etna D. Howe	Etna D. Howe								
George J. Van Nostrand	George J. Van Nostrand								
Charles Smith	At Northrop & Lyman's	..	....	..	..	..	..	500	P
George McKinnon	"	..	....	..	..	..	..	550	P
Charles G. Begg	"	..	....	..	..	..	..	500	P
Charles Richards	"	..	....	..	..	..	..	320	P
James H. Pearce	Estate of Moses Staunton	23	26x160	300	7,800	7,000	14,800	3,000	P
T. Gibbard	At James H. Pearce's	..	....	..	..	..	..	320	P
R. Caldwell	"	..	....	..	..	..	..	320	P
Vacant flat	Over No. 23	..	....	..	..	2,000	2,000	..	P
Edward Hickson and Julius Duncan	Estate of Moses Staunton	25	26x160	300	7,800	9,000	16,800	22,000	P
Frederick Kelk	At Hickson & Duncan's	..	....	..	..	..	..	600	P
Mark T. Lester	"	..	....	..	..	..	..	1,150	P
Hugh Crabb	"	..	....	..	..	..	..	550	P
David Murray	"	..	....	..	..	..	..	600	P
John Flett and Henry Lowndes	Mary G. Gunther	27	25.3x160	300	7,575	6,000	13,575	5,000	P
Arthur B. Cordingley	At Flett & Lowndes'	..	....	..	..	..	..	400	P
Alfred Boyd	Over No. 27	..	....	..	..	..	..	400	P
Allison H. Sims	"	..	....	..	..	1,500	1,500	600	P
Toronto Trimming & Tassel Co., Julius Silberstein	"	..	....	..	..	1,000	1,000	1,000	P
Alexander Asher and Harry Leeson	Basement of No. 27	..	....	..	..	500	500	2,000	P
William J. Suckling and Frank Cassidy	John B. Smith	29	25x160	300	7,500	9,000	16,500	2,500	P S
William Bryce	"	31	25x160	300	7,500	9,000	16,500	6,000	P
Jacob S. Saunders	At Bryce's	..	....	..	..	..	..	500	P
George S. T. Bryce	"	..	....	..	..	..	..	500	P
James Ritchie	"	..	....	..	..	..	..	400	P
Vacant warehouse	John B. Smith, Lessee	33	25x160	300	7,500	9,000	16,500	..	P
Henry Nerlich, Charles B. Doherty, Herman Nerlich	City of Toronto; John B. Smith, Lessee	35	25x160	300	7,500	9,000	16,500	35,000	P S P
John Burns	At Nerlich's	..	....	..	..	..	..	400	P
Thomas F. Clark	"	..	....	..	..	..	..	400	P
Henry S. Howland and Peleg Howland	City of Toronto; John B. Smith, Lessee	37	25x160	300	7,500	9,000	16,500	20,000	P
Albert A. Miller	At Howland's	..	....	..	..	..	..	1,200	P
Thomas G. Dexter	"	..	....	..	..	..	..	1,200	P
Howard P. Hemming	"	..	....	..	..	..	..	600	P
Thomas F. Cowan	"	..	....	..	..	..	..	500	P
Charles F. Grover	"	..	....	..	..	..	..	600	P
George Nicholl	"	..	....	..	..	..	..	400	P
George B. Ball	"	..	....	..	..	..	..	400	P
George B. Smith	City of Toronto; John B. Smith, Lessee	39	25x160	300	7,500	9,000	16,500	25,000	P
Alexander Mackie	At George B. Smith's	..	....	..	..	..	..	1,200	P
Asa C. Rogers	"	..	....	..	..	..	..	500	P
Milton Kerr	"	..	....	..	..	..	..	500	P
William H. May	"	..	....	..	..	..	..	350	P
Robert Gemmell	"	..	....	..	..	..	..	400	P
Colin Cockburn	"	..	....	..	..	..	..	400	P
William Adams	City of Toronto; John B Smith, Lessee	41	33x195	320	10,560	11,500	22,060	12,000	P
Samuel Adams	At William Adams'	..	....	..	..	..	..	500	P
W. H. Love	"	..	....	..	..	..	..	320	P
A. Foley	"	..	....	..	..	..	..	500	S
W. H. W. Sheppard	"	..	....	..	..	..	..	500	P
James Alexander, Thomas O. Anderson	City of Toronto; John B. Smith, Lessee	43	33x195	400	13,200	16,000	29,200	30,000	P
Thomas P. Hayes	At Alexander & Anderson's	..	....	..	..	..	..	600	P
James S. Inglis	"	..	....	..	..	..	..	600	P
Adam O. Buchan	"	..	....	..	..	..	..	1,200	P
David D. Braid	"	..	....	..	..	..	..	1,200	P
Charles J. Scott	"	..	....	..	..	..	..	400	P
Alexander Boyd, George Boyd, jr., John Boyd	Land Security Co.	45 47	30x170 30x170	330 310	17,600	27,300	44,900	30,000	P
Richard Lee	At Boyd Bros.	..	....	..	..	..	..	400	P
W. J. Hopwood	"	..	....	..	..	..	..	400	P
Frederick Freeman	"	..	....	..	..	..	..	400	P
H. N. Gilles	"	..	....	..	..	..	..	400	P
Owen Jenner	"	..	....	..	..	..	..	400	P
E. H. Walsh	"	..	....	..	..	..	..	400	P

Occupant.	Owner.	Street or Lot No.	Size of Lot.	Rate per foot.	Value of Land.	Value of Buildings.	Total Value.	Occupant's Income.	Pub. Sch. P. Sep. Sch. S.
				$	$	$	$	$	
McClary Manuf'ing Co., David McKillop	Land Security Co.	49	25x170	310	7,750	9,000	16,750	8,000	P
David McKillop	At McClary Man'fg. Co.	..	....	..	..	..	..	600	P
John J. Gartshore	At No. 49	..	....	..	..	..	..	600	..
William H. Lalley, John Watson	Land Security Co.	51, 53	50x170	310	15,500	16,000	31,500	20,000	P
Thomas H. Scarfe	At Lalley & Watson's	..	....	..	..	..	..	1,600	P
Thomas Luscomb	"	..	....	..	..	..	..	600	P
Goodyer Rubber Co.	At No. 53	..	....	..	..	..	..	1,000	P
Robert J. Wylie	"	..	....	..	..	..	..	600	P
Fred. C. Menzinga	"	..	....	..	..	..	..	600	P
Vacant store	Land Security Co.	55	25x170	310	7,750	7,000	14,750	..	P
George W. Booth	Over 55	..	....	..	..	..	500	2,000	P
Vacant flat	"	..	....	..	..	..	500	..	P
Samuel Latham and Chas. B. Lowe	Over 59	..	....	..	..	2,000	2 000	5,000	P
Samuel Goodman	At Latham's	..	....	..	..	..	..	400	P
Charles Cockshutt	Land Security Co.	59	35x170	310	10,850	8,400	19,250	10,000	P
J. Medcalf	At Cockshutt's	..	....	..	..	..	..	350	P
George Smith	"	..	....	..	..	..	..	350	P
H. McIntyre	"	..	....	..	..	..	..	350	P
J. W. Fraser	"	..	....	..	..	..	..	350	P
James Scott	"	..	....	..	..	..	..	500	P
George Nicholl	"	..	....	..	..	..	..	350	P
William C. Harvey, Catherine Orr, Charles C. Van Norman	Land Security Co.	61	40x170	310	12,400	12,000	24,400	20,000	P
Edmond Gunn	At Orr & Harvey's	..	....	..	..	..	..	500	P
B. F. Morley	"	..	....	..	..	..	..	600	P
J. F. Sharpe	"	..	....	..	..	..	..	400	P
D. Bickell	"	..	....	..	..	..	..	600	P
A. P. T. Andrew	"	..	....	..	..	..	..	500	P
Frederick Nicholls	Land Security Co.	63 to 69	92x170	310	28,520	19,500	48,020	..	P
George F. Madden	At Permanent Exhibition	..	....	..	..	..	..	400	P
Jesse J. Cassidy	"	..	....	..	..	..	..	400	P
Vacant building	City of Toronto; William and George Hendrie, Lessees	83	100x185	310	31,000	2,600	33,600	..	P
Darwin L. Van Vlack	Over	83	....	..	..	..	..	2,000	P
Robert E. Ewing	City of Toronto; Robert B. Ewing, Lessee	87	35x160	300	10,500	13,000	23,500	4,000	P
Unfinished building	City of Toronto; Dominion Transport Co., Lessees	..	54.6x160	290	15,805	1,500	17,305	..	P
Vacant land	City of Toronto; A. R. Williams, Lessee	..	73x160	290	21,170	..	21,170	..	P
"	City of Toronto; E. B. Osler, Lessee	..	175x120	280	49,000	..	49,000	..	P
Robert McBride	"	..	18x80	250	4,500	50	4,550	..	P
John Wright	City of Toronto; James Smith, Lessee, David Walker, sub-Lessee	..	35x140, 75x140	250, 250	23,750	35,000	58,750	10,000	P
Joseph Roy	At Walker House	..	....	..	..	..	..	500	S
James Livingstone	"	..	....	..	..	..	..	400	P
John Grimes	"	..	....	..	..	..	..	400	S
Cyclorama Co. of Ontario	City of Toronto; Cyclorama Co., Lessee	131	127x140	180	22,860	14,500	37,360	2,000	P
Vacant land	City of Toronto; Estate of Bishop Fuller, Lessee	..	313x140	180	56,340	..	56,340	..	P
Christopher G. Harris	City of Toronto; C. P. Archibald, Lessee	175	75x75	170	12,750	12,000	24,750	2,000	S
Grand Trunk Railway	Grand Trunk Railway	..	952x200	100	95,200	26,000	121,200	..	P
John B. Hay	At G. T. R. Freight Sheds	..	....	..	..	..	..	400	P
R. L. Nelles	"	..	....	..	..	..	..	1,400	P
John A. Telfer	"	..	....	..	..	..	..	600	P
G. S. Spence	"	..	....	..	..	..	..	1,300	P
Grand Trunk Railway	Grand Trunk Railway	..	634x217	75	48,650	100	47,750	..	P
"	"	..	653x220	66	43,098	147	43,245	..	P
"	Grand Trunk Railway Round House	..	....	..	..	11,000	11,000	..	P
"	"	..	....	..	..	20,000	20,000	..	P
"	Grand Trunk Railway		9½ acres	5,000	47,500	..	47,500	..	P
ESPLANADE STREET—North Side, East End.									
Customs Examining Warehouse	Dominion Government	..	87x125	200	17,400	155,000	172,400	exm't	..
"	"	..	300x125	175	52,500	75,000	127,500	exm't	..
Customs Engine House	"	..	No land	..	..	3,000	3,000	exm't	..
Vacant building	Baldwin Estate; John B., Robert and Wm. J. Smith, Lessees	..	146x174	150	21,900	500	22,400	..	P
Michael McLaughlin, Arthur Moore	City of Toronto; Michael McLaughlin and A. Moore, Lessees	..	66x200	175	11,550	7,500	19,050	4,000	P
Silas H. Foster	At McLaughlin's	..	....	..	..	..	..	320	P
Arthur H. Lawson, Lewis E. Lawson	City of Toronto; Land Security Co., Lessees, W. W. Park, sub-Lessee	66	26x242	150	3,900	750	4,650	..	P
Gateway	W. W. Park, sub-Lessee	..	16x242	150	2,400	..	2,400	..	P
Thomas Barnett and David McGachie	Rear	..	....	..	..	..	..	2,000	P

Occupant.	Owner	Street or Lot No.	Size of Lot.	Rate per foot.	Value of Land.	Value of Buildings.	Total Value.	Occupant's Income.	Pub. Sch. P. Sep. Sch. S.
				$	$	$	$	$	
Wm. Armitage and Robert Gustin	..... Rear	66	No land	..	..	1,300	1,300	300	P
Vacant warehouse	City of Toronto; Land Security Co., Lessee, W. W. Park, sub-Lessee	..	154x213	50	7,700	10,000	17,700	..	P
McAlpin Tobacco Co.....	"	..	....	..	..	4,800	4,800	10,000	P
L. R. Seymour	At McAlpin's	..	....	..	..	..	..	600	P
John Ashworth.....	City of Toronto; Land Security Co., Lessees, W. W. Park, sub-Lessee.....	..	Land taken above	..	..	600	600	1,000	P
Cline Manuf'g. Co.	"	..	No land	.	..	1,000	1,000	3,500	P
Wallace Millichamp and Wm. H. Millichamp	"	..	109x84	75	8,175	3,700	11,875	..	P
Toronto Mill Stock and Metal Co.	"	78	45x84	75	3,375	1,400	4,775	2,000	P
R. E. H. Buckmer	At Mill Stock Co.....	..	....	..	..	..	..	400	P
William Hendrie ..... / George Hendrie	City of Toronto; William and George Hendrie, Lessees..	..	102x238	200	20,400	4,200	24,600	..	P
Ferdinand Giles.....	Wm. and G. Hendrie, Lessees.	..	Land above	..	..	250	250	..	P
Dominion Transport Co. ..	City of Toronto; Dominion Transport Co., Lessees....	..	90x253	200	18,000	10,000	28,000	15,000	P
Alfred R. Williams.....	City of Toronto; A. R. Williams, Lessee	..	72x253	120	8,640	7,000	15,640	7,500	P
American Express Co.	Grand Trunk Railway.....	..	Land taken at Union Station	..	..	2,000	2,000	..	P
Grand Trunk Railway	"	..	630x280	130	81,900	169,000	250,900	..	P
Edmund Wragge.....	At Union Station	..	....	..	..	..	..	3,000	P
William Gormally	"	..	....	..	..	..	..	500	S
John Earl.....	"	..	....	..	..	..	..	1,200	P
Arthur White	"	..	....	..	..	..	..	1,500	P
John A. Carlaw	"	..	....	..	..	..	..	1,200	P
William Parsons	"	..	....	..	..	..	..	600	P
Lorenzo D. Longi and A. M. F. Gianelli	"	..	....	..	..	6,000	6,000	350	S
Canada Railway News Co.	"	..	....	..	..	..	..	1,000	S
Thomas P. Phelan	At Canada Railway News Co.	..	....	..	..	..	..	600	S
Grand Trunk Railway....	Grand Trunk Railway	..	952x200	75	71,400	100	71,500	..	P
"	"	..	530x200	65	34,450	..	34,450	..	P
"	"	..	100x160	75	7,500	100	7,600	..	P
"	"	..	653x230	55	35,915	3,000	38,915	..	P
ESPLANADE STREET—	South Side, East End.								
Vacant land	Canada Pacific Railway.....	..	4 43-100 a	19440	86,070	..	86,070	..	P
"	"	..	3 5-100 a	16275	49,920	..	49,920	..	P
"	"	..	2 88-100 a	16200	46,560	..	46,560	..	P
Argonaut Rowing Club ..	City of Toronto; Argonaut Rowing Club, Lessees.....	..	50x430	100	5,000	12,000	17,000	..	P
Henry Ackroyd	"	..	No land	..	..	100	100	1,000	P
Toronto Rowing Club	City of Toronto; Toronto Rowing Club, Lessees	..	50x450	100	5,000	3,800	8,800	..	P
Harry F. Hodgson	At Toronto Rowing Club	..	No land	..	..	100	100	400	P
Vacant water lot.....	City of Toronto; Toronto Rowing Club, Lessees	21	25x430	100	2,500	..	2,500	..	P
Frank Noverre	City of Toronto; Frank Noverre, Lessee.....	20 / 19	50x400	100	5,000	2,000	7,000	500	P
Edward Bassett	City of Toronto; Edward Bassett, Lessee	18	25x430	100	2,500	600	3,100	100	P
Vacant water lot.....	City of Toronto; Estate of Bishop Fuller, Lessee	17	20x430	100	2,000	..	2,000	..	P
"	"	16	20x430	100	2,000	..	2,000	..	P
William H. Clendenning..	City of Toronto; W. H. Clendenning. Lessee	15 to 11	125x430	100	12,500	14,000	26,500	600	P
David MacMurchy..... / William MacMurchy ..	City of Toronto; Dan'l & Wm. MacMurchy, Lessees....Pt.	11 / 10	25x430	100	2,800	700	3,200	..	P
Vacant water lot.....	City of Toronto; Estate of Bishop Fuller, Lessees ..Pt.	10 / 9	25x430	100	2,500	..	2,500	..	P
Toronto Canoe Club	City of Toronto; Toronto Canoe Club, Lessees ....Pt.	9 / 8	25x430	100	2,500	1,100	3,600	..	P
Canada Pacific Railway ..	City of Toronto; Canada Pacific Railway, Lessee..Pt.	8 / 7	25x430	100	2,500	500	3,000	..	P
Frank Wismer	City of Toronto; Richard Dissette, Lessee; Frank Wismer, Sub-Lessee.....	5 / 6	60x200	70	4,200	4,000	8,200	3.000	P
Royal Canadian Yacht Club	City of Toronto; Richard Dissette, Lessee .....Rear	..	60x230	30	1,800	700	2,500	..	P
Vacant lot	Grand Trunk Railway	4	25x430	100	2,500	..	2,500	..	P
"	"	3	25x430	100	2,500	..	2,500	..	P
"	"	2	25x430	100	2,500	..	2,500	..	P
"	"	1	25x430	100	2,500	..	2,500	..	P
Vacant land and water lot.	"	..	50x500	80	4,000	..	4,000	..	P
"	"	..	50x530	80	4,000	..	4,000	..	P
"	"	..	50x550	80	4,000	..	4,000	..	P
"	"	..	50x560	80	4,000	..	4,000	..	P
"	"	..	50x580	80	4,000	..	4,000	..	P
"	"	..	50x580	80	4,000	..	4,000	..	P
"	"	..	50x580	80	4,000	..	4,000	..	P
Vacant building	City of Toronto; Canada Pacific Railway, Lessee....	..	608x650	60	36,480	3,000	39,480	..	P
Vacant water lot.....	City of Toronto	..	65x700	80	5,200	..	5,200	exm't	..

Occupant.	Owner.	Street or Lot No.	Size of Lot.	Rate per foot.	Value of Land.	Value of Buildings	Total Value.	Occupant's Income.	Pub. Sch. P. Sep. Sch. S.
				$	$	$	$	$	
Toronto Water Works	City of Toronto	..	156x700	80	12,480	145,000	157,480	exm't	P
Vacant water lot	"	..	160x700	80	12,800	..	12,800	exm't	P
Charl s C Ferguson	At Toronto Water Works	..	....	..	..	..	..	1,800	P
Edward S. Kilby	"	..	....	..	..	..	..	600	P
William Baxter	"	..	....	..	..	..	..	600	P
Joseph Hughes	"	..	....	..	..	..	..	600	P
William Pearce	"	..	....	..	..	..	..	600	P
William B. Hall	"	..	....	..	..	..	..	600	P
James Carr	"	..	....	..	..	..	..	320	P
James Baylis	"	..	....	..	..	..	..	320	P
Joseph Barker	"	..	....	..	..	..	..	320	P
Charles Abbott	"	..	....	..	..	..	..	320	P
Frank Patterson	"	..	....	..	..	..	..	320	P
John McGlein	"	..	....	..	..	..	..	320	S
John O'Connor	"	..	....	..	..	..	..	320	S
William Fisher	"	..	....	..	..	..	..	320	P
George Pickering	"	..	....	..	..	..	..	320	P
Vacant water lot	Grand Trunk Railway	..	250x700	80	20,000	..	20,000	..	P
Grand Trunk Railway	"	..	200x700	70	14,000	32,000	46,000	..	P
Grand Trunk Railway Wharf and Elevator	"	..	....	..	..	..	..	..	P
Vacant water lot	"	..	453x700	70	31,710	..	31,710	..	P
THE ISLAND—Commencing at East End.									
Vacant l nd / Engineer's office	Public Works of Canada	33 to 36	4.9 acres	200	980	400	1,380	exm't	..
Vacant lot	City of Toronto	37	100x350	6	600	..	600	exm't	..
"	Wiman Trust	38	....	..	..	..	..	exm't	..
"	"	39	....	..	..	..	..	exm't	..
Wiman baths	"	40	4½ acres	500	2,225	6,000	8,225	exm't	..
ant lot	"	30	....	..	..	..	..	exm't	..
"	"	31	....	..	..	..	..	exm't	..
	"	32	....	..	..	..	..	exm't	..
Ward	William Ward	41	3¼ acres	200	650	4,000	4,650	..	P
	"	42	....	..	..	..	..	..	P
	"	43	....	..	..	..	..	..	P
	City of Toronto	27	2 96-100 a	600	1,776	..	1,776	exm't	P
	"	28	....	..	..	..	..	exm't	..
	"	29	....	..	..	..	..	exm't	..
Joseph Blackstock	Mary Blackstock Pt.	2	½ acre	180	90	400	490	..	P
William Brisley	" Pt.	2	½ "	180	90	350	440	..	P
Vacant lot	Jethro Worden	1	1 "	180	180	..	180	..	P
"	William H. Knowlton	3	1 "	150	150	..	150	..	P
"	R. H. R. Munro	2	1 "	150	150	..	150	..	P
"	E. B. Shuttleworth	11	1 "	150	150	..	150	..	P
"	Mrs. Henry Moffat	13	1 "	120	120	..	120	..	P
"	Charles Marriatt	7	1 "	120	120	..	120	..	P
"	H. S. Mara	14	1 "	120	120	..	120	..	P
"	Samuel Trees	9	1 "	120	120	..	120	..	P
Vacant land	City of Toronto	4 to 10 and 15 to 25	15 acres	120	1,800	..	1,800	exm't	..
Vacant lot	E. B. Shuttleworth Pt.	1	100x125	2	200	..	200	..	P
W. H. L Gordon	W. H. L. Gordon Pt.	1	100x200	5	500	1,400	1,900	..	P
Henry Langley	Henry Langley Pt.	1	100x300	5	500	1,000	1,500	..	P
Vacant lot	City of Toronto Pt.	1	100x410	5	500	..	500	..	P
Vacant house	William McCabe Pt.	1	50x400	5	250	350	600	..	P
Leopold Goldman	Leopold Goldman Pt.	1	50x400	5	250	350	600	..	P
Vacant lot	Wilber C. Matthews Pt.	1	50x500	5	250	..	250	..	P
"	John Massey Pt.	1	50x500	4	200	..	200	..	P
"	Arthur Lobb Pt.	1, 2	100x500	4	400	..	400	..	P
"	Arthur R. Boswell Pt.	1, 2	50x500	4	200	..	200	..	P
"	" Pt.	2	50x500	4	200		200	..	P
Vacant camp house	William McCabe Pt.	2	50x500	4	200		300	..	P
"	" Pt.	2	50x500	4	200		300	..	P
Vacant lot	George W. Lillie Pt.	2	50x500	4	200	..	200	..	P
Francis A. Sheriff	John B. Henderson Pt.	2	50x500	5	250	500	750	..	P
Robert F. Gagen	Robert F. Gagen Pt.	2	50x500	5	250	400	650	..	P
William C. Nunn	Edward B. Shuttleworth. Pt.	2	25x500	5	125	400	525	..	P
Vacant house	" Pt.	2	25x500	5	125	400	525	..	P
Frederick Grundy	Mrs. Young Pt.	5	100x300	5	500	500	1,000	..	P
Vacant lot	City of Toronto Pt.	3	200x600	5	1,000	..	1,000	exm't	..
David Ward	Ann Ward Pt.	3	230x600	5	1,150	200	1,350	..	P
Vacant lot	Clarence Whitney Pt.	4	97x600	10	970	..	970	..	P
James S. McMurray	James S. McMurray Pt.	4	100x400	10	1,000	1,300	2,300	..	P
Joseph Goodwin	Joseph Goodwin Pt.	4	52x197	5	260	200	460	..	P
Greenhow Banks	Greenhow Banks Pt.	5	75x134	3	225	150	375	..	P
Vacant lot	Edward W. Sprague Pt.	5	50x200	5	250	..	250	..	P
Vacant house	" Pt.	11	333x300	4	1,332	500	1,832	..	P
Vacant lot	William McCabe Pt.	5, 11	333x300	2	666	..	666	..	P
"	James E. Robertson Pt.	5, 11	333x300	2	666	..	666	..	S
Royal Can. Yacht Club	Royal Canadian Yacht Club.	12, 13	1,100x400	4	4,400	3,500	7,900	..	P

Occupant.	Owner	Street or Lot No.	Size of Lot.	Rate per foot.	Value of Land.	Value of Buildings.	Total Value.	Occupant's Income.	Pub Sch. P. Sep. Sch. S.
					$	$	$	$	
Charles H. Sproule	Charles H. Sproule Pt.	5	231x500	4	924	1,000	1,924	..	P
Vacant house	Henry Totten	10	165x600	5	825	1,000	1,825	..	P
Vacant lot	William G. Falconbridge	10	165x600	4	660	..	660	..	P
Frederick E. Dixon	Marion M. Chadwick Rear	6	262x300	4	1,048	600	1,648	..	P
A. M. Chadwick	" Rear	6	....		..	600	600	..	P
Vacant lot	Alexander J. Robertson Rear	6	52.6x300		167	..	167	..	P
"	Edward M. Chadwick Pt.	6	52.6x300		167	..	167	..	P
William J. Whitten	Joseph W. Beatty Pt.	6	50x300	12	600	600	1,200	..	P
Vacant house	George Gooderham Pt.	6	100x100	12	1,200	800	2,000	..	P
George Gooderham	"	244	147x200	12	1,764	4,000	5,764	..	P
Vacant lot	" Rear	6	56 2x297	4	210	..	210	..	P
Reuben B. Belden	Michael J. Woods Pt.	7	27x620	10	270	350	620	..	P
Vacant house	"	7	27x620	10	270	350	620	..	S
Elizabeth Grey	"	7	27x620	10	270	350	620	..	P
Edmund T. Lightbourne	"	7	27x620	10	270	350	620	..	P
Lionel V. Percival	"	7	27x620	10	270	350	620	..	P
Vacant house	"	..	195x620	10	1,950	500	2,450	..	S
William T. Aikens	William T. Aikens	8	270x650	10	2,700	550	3,250	..	P
Vacant lot	City of Toronto	9	5 acres	600	3,000	..	3,000	exm't	..
"	"	14	30x400	4	1,200	..	1,200	exm't	..
"	J. T. Matthews Pt.	15	100x330	4	400	..	400	..	P
"	"	15	350x330	4	1,400	..	1,400	..	P
"	City of Toronto	16	5 acres	400	2,000	..	2,000	exm't	..
"	James Morrison	17	5 acres	200	1,000	..	1,000	..	P
Isaac C. Gilmour	Isaac C. Gilmour Pt.	19	100x150	7	700	500	1,200	..	P
J. Hunter Brown	"	19	50x150	7	350	500	850	..	P
Clarence J. Whitney	P. James McNally Pt.	19	50x150	7	350	750	1,100	..	P
James Price	James Price Pt.	19	34x150	7	238	500	738	..	P
Frank Rolph	Frank Rolph Pt.	19	34x150	7	238	500	738	..	P
Joseph T. Rolph	Joseph T. Rolph Pt.	19	34x150	7	238	500	738	..	P
David W. Thompson	David W. Thompson Pt.	19	50x150	7	350	500	850	..	P
John L. Kerr	Charles E. Hooper Pt.	19	50x150	7	350	500	850	..	P
Charles E. Hooper	"	19	50x150	7	350	600	950	..	P
Vacant lot	Vernon B. Wadsworth Rear	..	150x150	5	750	..	750	..	P
A. Thornton Todd	A. Thornton Todd Pt.	19	150x150	5	750	500	1,250	..	P
Whitney T. Harris	Whitney T. Harris	15	50x150	5	250	350	600	..	P
Joseph Johnson	Joseph Johnson Pt.	10	50x150	5	250	350	600	..	P
George Leslie, jr	George Leslie Pt.	18	300x650	8	2,400	600	3,000	..	P
Daniel E. Thompson	Daniel E. Thompson Pt.	20	75x450	12	900	600	1,500	..	P
Casimer S. Gzowski, jr	Casimer S. Gzowski, jr. Pt.	20	75x450	7	525	600	1,125	..	P
Vacant lot	A. Thornton Todd Rear Pt.	20	100x150	4	400	..	400	..	P
Edward R. C. Clarkson	E. R. C. Clarkson Pt.	21	70x550	15	1,050	600	1,650	..	P
John Irwin	John Irwin Pt.	21	80x550	15	1,200	600	1,800	..	P
F. Osmond Cayley	F. O. Cayley	..	83x550	7	581	650	1,231	..	P
Alexander J. Robertson	Alexander J. Robertson Pt.	21	80x150	12	960	700	1,660	..	P
James F. Kirk	J. Grant Ridout Rear Pt.	21	70x400	4	280	700	980	..	S
Vacant lot	Rev. John D. Cayley Pt.	21	80x150	6	480	..	480	..	P
John McD. Kerr	William A. Clark Pt.	21	100x400	3	300	200	500	..	P
Frank Cayley	Frank Cayley Pt.	21	90x550	7	630	600	1,230	..	P
Vacant lot	George A. McKenzie Pt.	22	82.6x550	15	1,237	..	1,237	..	P
Lewis W. Ord	Horace Thorne Pt.	22	82.6x550	15	1,237	700	1,937	..	P
Vacant lot	City of Toronto	24	330x350	5	1,650	..	1,650	exm't	..
"	" Pt.	25	132x660	5	660	..	660	"	..
"	"	26	264x900	9	2,376	..	2,376	"	..
"	"	25	132x660	8	1,056	..	1,056	"	..
"	"	27	7 acres	400	2,800	..	2,800	"	..
"	"	28	5 "	400	2,000	..	2,000	"	..
"	"	29	5 "	400	2,000	..	2,000	"	..
"	"	30	5 "	400	2,000	..	2,000	"	..
"	"	31	5 "	400	2,000	..	2,000	"	..
"	"	32	5 "	400	2,000	..	2,000	"	..
"	"	33	9 "	400	3,600	..	3,600	"	..
"	"	34	5 "	400	2,000	..	2,000	"	..
"	"	35	5 "	400	2,000	..	2,000	"	..
"	"	36	5 "	400	2,000	..	2,000	"	..
"	"	37	5 "	400	2,000	..	2,000	"	..
"	"	38	5 "	400	2,000	..	2,000	"	..
"	"	39	5 "	400	2,000	..	2,000	"	..
"	"	40	5 "	400	2,000	..	2,000	"	..
"	"	41	5 "	400	2,000	..	2,000	"	..
"	"	42	5 "	400	2,000	..	2,000	"	..
"	"	43	5 "	400	2,000	..	2,000	"	..
"	"	44	5 "	400	2,000	..	2,000	"	..
"	"	45	5 "	400	2,000	..	2,000	"	..
"	"	46	5 "	400	2,000	..	2,000	"	..
"	"	47	5 "	400	2,000	..	2,000	"	..
"	"	48	5 "	400	2,000	..	2,000	"	..
"	"	49	5 "	400	2,000	..	2,000	"	..
"	"	50	5 "	400	2,000	..	2,000	"	..
"	"	51	5 "	400	2,000	..	2,000	"	..
"	"	52	5 "	400	2,000	..	2,000	"	..
"	"	53	5 "	400	2,000	..	2,000	"	..
"	"	54	5 "	400	2,000	..	2,000	"	..
"	"	55	5 "	400	2,000	..	2,000	"	..
Fred. J. Stewart	Fred. J. Stewart Rear Pt.	23	330x550	4	1,320	600	1,920	..	P
Joseph Clarke	William A. Clark "	22	50x120	4	200	900	1,100	500	P
Willoughby Cummings	John Taylor "	22	77x163	7	539	800	1,339	..	P
Vacant house	William Ward Pt	22	165x550	7	1,155	1,500	2,635	..	P
Reuben Gibon	"	..	66x95	5	330	75	405	..	P
A. Rankin and A. J. Close	G. Sisson Morphy Pt.	56	50x180	5	250	500	750	..	P
George G. Francis	Estate of Geo. B. Morphy Pt.	56	50x180	5	250	700	950	..	P
Mary A. Mead	Mary A. Mead	..	100x180	15	1,500	1,700	3,200	..	P
Robert S. Smellie	Estate of Geo. B. Morphy Pt.	56	50x180	5	250	400	650	..	P

IMAGE EVALUATION
TEST TARGET (MT-3)

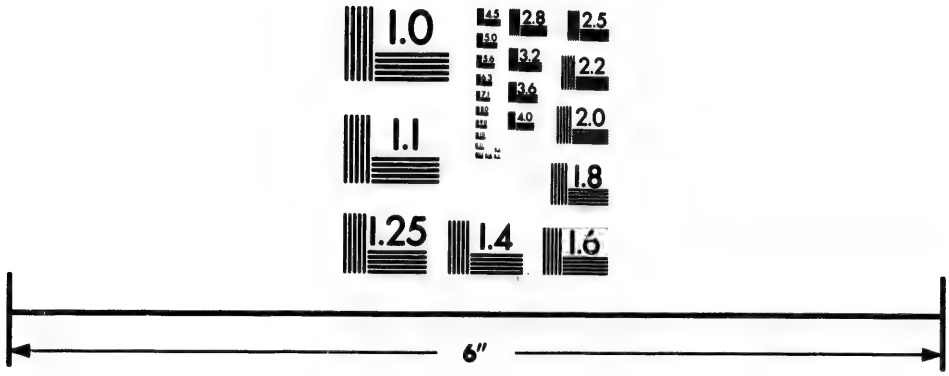

Photographic
Sciences
Corporation

23 WEST MAIN STREET
WEBSTER, N.Y. 14580
(716) 872-4503

2.8
2.5
3.2
2.2
3.6
2.0
4.0
1.8
1.0

Occupant.	Owner.	Street or Lot No.	Size of Lot	Rate per foot.	Value of Land.	Value of Buildings.	Total Value.	Occupant's Income.	Pub. Sch. P. S. Sep. Sch.
				$	$	$	$	$	
William A. Reeve	Estate of Geo. P. Morphy	56	50x180	5	250	400	650	..	P
Vacant lot	"	56	4 acres	500	2,000	..	2,000	..	..
Edgar J. Jarvis	E. J. Clark	57	5 "	2,000	10,000	600	10,600	..	P
Vacant lot	John Mallon Pt.	58	139x600	7	973	..	973	..	S
H. McCulloch	Alice C. Moffatt Pt.	58	46.6x150	10	465	400	865	..	P
Robert McClain	L. H. Moffatt Pt.	58	46.6x150	10	465	400	865	..	P
E. Douglas Armour	E. Douglas Armour Pt.	58	46.6x150	7	325	400	725	..	P
George R. Bartlett	Wm. P. Atkinson...Rear Pt.	58	50x140	3	150	400	550	..	P
William P. Atkinson	"	58	50x140	3	150	400	550	..	P
Vacant lot	"	58	100x140	2	200	..	200	..	P
"	"	58	260x140	2	520	..	520	..	P
St. Andrew's Church	Vernon B. Wadsworth Pt.	59	98x200	8	784	1,500	2,284	exm't	..
Arthur Sweetman	J. P. Clark Pt.	59	46.8x200	8	273	500	773	..	P
James E. Robertson	Joseph Barber Pt.	59	1 acre	1,000	1,000	300	1,300	..	S
Vacant lot (in rear)	J. P. Clark	..	3 acres	333	1,000	..	1,000	..	..
James E. Robertson	City of Toronto	54	5 "	300	1,500	300	1,800	exm't	..
Vacant lot	"	55	5 "	500	2,500	..	2,500	..	..
William Guy	E. R. C. Clarkson	402	60x125	10	600	480	1,080	..	P
Vacant house	"	404	60x125	10	600	800	1,400	..	P
George H. Clarkson	"	1	60x125	9	540	460	1,000	..	P
Vacant house	"	3	60x125	9	540	460	1,000	..	P
Richard Thorne	"	5	60x125	9	540	460	1,000	..	P
Vacant house	"	7	60x125	9	540	460	1,000	..	P
"	"	9	6 x125	9	540	460	1,000	..	P
"	"	11	60x125	9	540	460	1,000	..	P
"	"	13	60x125	9	540	460	1,000	..	P
"	"	2	60x125	9	540	460	1,000	..	P
William Ferguson	"	4	60x125	9	540	460	1,000	..	P
W. G. A. Lambe	"	6	60x125	9	540	460	1,000	..	P
Vacant house	"	8	60x125	9	540	460	1,000	..	P
"	"	10	60x125	9	540	460	1,000	..	P
"	"	12	60x125	9	540	460	1,000	..	P
"	"	14	60x125	9	540	460	1,000	..	P
Thomas Williamson	"	406	60x125	15	900	500	1,400	..	P
Robert Kilgour	"	408	60x125	15	900	280	1,180	..	P
Vacant lot	City of Toronto	..	5 acres	500	2,500	..	2,500	exm't	..
"	"	..	5 "	500	2,500	..	2,500	"	..
"	"	..	5 "	500	2,500	..	2,500	"	..
"	"	..	5 "	500	2,500	..	2,500	"	..
"	"	..	5 "	500	2,500	..	2,500	"	..
"	"	..	5 "	..	2,500	..	2,500	"	..
"	"	..	5 "	..	2,500	..	2,500	"	..
"	"	..	5 "	..	2,500	..	2,500	"	..
Light house	Dominion Government	..	15 "	..	7,500	20,000	27,500	"	..
Public School	"	..	Land taken above	..	..	500	500	"	..
George Durnan	"	..	No land	..	..	250	250	"	..
Robert Begg	George Durnan	..	"	..	..	150	150	..	P
Vacant house	"	..	"	..	..	150	150	..	..
James Howard	"	..	"	..	..	100	100	..	P
Lakeside Home for Children	City of Toronto Pt.	68	Land above	..	..	2,500	2,500	exm't	P
George Durnan, jr.	George Durnan, jr.	574	Gov't. Reserve	..	..	375	375	..	P
Vacant lot	John T. Small	..	186x900	7	1,302	..	1,302	..	P
John T. Small	"	592	80x900	12	960	550	1,510	..	P
Mr. Justice Street	Mr. Justice Falconbridge. Pt.	69	50x900	7	350	400	750	..	P
Vacant lot	City of Toronto	..	5 acres	120	600	..	600	exm't	P
Wallace McLean	City of Toronto; W. McLean, Lessee ...Rear	71	5 acres	120	600	400	1,000	"	P
Charles Moss	James Loudon	72	2½ acres	360	900	600	1,500	..	P
C. E. Maddison	Thomas Loudon	72	2½ acres	360	900	300	1,200	..	P
Vacant lot	City of Toronto	73	5 acres	150	750	..	750	exm't	..
"	"	74	5 acres	150	750	..	750	exm't	..
"	"	75	5 acres	150	750	..	750	exm't	..
John Drynan	Mary Weatherston Pt.	76	66x666	7	462	400	862	..	P
John G. Murray	John G. Murray Pt.	76	132x660	7	924	400	1,324	..	P
J. Murray	" Pt.	76	66x660	7	462	400	862	..	S
Robert St. B. Young	" Pt.	76	66x660	7	462	400	862	..	P
Mary A. Bryson	S. F. McMaster Pt.	77	78x660	7	406	700	1,106	..	P
Gordon McKenzie	B. B. Osler Pt.	77	63x660	7	441	950	1,391	..	P
John Davison and M. Kirkland	Estate of Chas. Ferguson. Pt.	77	57x660	7	399	700	1,099	..	P
George A. Sweeney	George A. Sweeney Pt.	77	100x660	7	700	1,500	2,200	..	P
Walter Perram	Walter Perram Pt.	77	50x660	7	350	850	1,200	..	P
Villiers Sankey	Mrs. M. Sankey Pt.	78	110x660	7	770	400	1,170	..	P
Richard Dennis	Richard Dennis Pt.	78	55x660	7	385	400	785	..	P
William D. Oakley	Villiers Sankey Pt.	78	70x660	7	490	400	890	..	P
Guy Warwick	Amelia C. Duggan Pt.	79	95x660	7	665	400	1,065	..	P
William Armstrong	Mrs. L. Armstrong Pt.	79	50x660	7	350	400	750	..	P
Victor Armstrong	James H. Morris Pt.	79	100x660	7	700	500	1,200	..	P
Robert Marshall	Robert Marshall Pt.	79	80x660	7	560	500	1,060	..	P
Henry Wade	Henry Wade Pt.	79	50x660	7	350	500	850	..	P
Maggie Hawthorne	A. S. H. VanKoughnet Pt.	79	50x660	7	350	500	850	..	P
Vacant lot	Charles Ryerson Pt.	80	66x300	7	462	..	462	..	P
R. B. Ellis	Robert B. Ellis Pt.	80	64x280	7	608	200	808	..	P
John F. Ellis	John F. Ellis Pt.	80	64x270	7	448	400	848	..	P
Vacant lot	Thomas Tushingham Pt.	80	64x300	7	448	..	448	..	P
John H. Walker	" Pt.	80	33x250	7	234	300	534	..	P
Silas H. Foster	" Pt.	80	33x250	7	234	300	534	..	S
Vacant land	James E. Smith ....Rear Pt.	80	2 acres	140	280	..	280	..	P
Vacant house	S. Frank Wilson	662	66x400	3	528	500	1,028	..	P
Albert Nordheimer	Amelia C. Duggan	664	67x195	7	469	400	869	..	P

Occupant.	Owner.	Street or Lot No.	Size of Lot.	Rate per foot.	Value of Land.	Value of Buildings	Total Value.	Occupant's Income.	Pub. Sch. P. Sep. Sch. S.
				$	$	$	$	$	
Vacant house	John R. Barber	666	63x195	7	441	100	541	..	P
"	Robert Barber	81	Land taken in front.			300	300	..	P
"	John Ritchie, jr	668	63x195	7	441	500	941	..	P
William A. Halliday	William J. McMaster	670	40x195	7	280	1,400	1,680	..	P
John Scott	John Hanlan	672	40x195	7	280	950	1,230	..	P
Vacant house	Mary C. Jarvis	674	50x195	7	350	600	950	..	P
R. Fred. Thomas	R. Fred. Thomas Pt.	81	50x34	2	100	350	450	..	P
Vacant house	Amelia C. Duggan	676	50x195	7	350	600	950	..	P
"	John Hanlon	678	25x195	7	175	300	475	..	..
Charles Cornish	"	680	25x195	7	175	300	475	..	P
John R. Preston	"	682	23x195	7	175	300	475	..	P
Mrs. Danroche	"	684	25x195	7	175	300	475	..	P
Vacant house	"	686	25x195	7	175	300	475	..	..
John S. Norrie	"	688	25x195	7	175	300	475	..	P
Vacant lot	Mrs. Mary Clark Pt.	81	50x134	2	100	..	100	..	P
"	" Pt.	81	50x134	2	100	..	100	..	P
"	" Pt.	81	50x135	2	100	..	100	..	P
"	" Pt.	81	50x134	2	100	..	100	..	P
William Clark	William Clark	690	78x375	10	780	650	1,430	..	P
Charles Heber	Charles Heber	736	5 acres	1,500	7,500	600	8,100	..	S
T. A. R. Ritchie and A. J. Patterson	T. A. Ritchie and A. J. Patterson	..	No land	..	..	700	700	..	P
Mrs. Turner	City of Toronto; Mrs. Turner and Peter McIntyre, Lessees	83	500x300	1.50	750	1,500	2,250	..	P
Emily Durnan	John Hanlan; Emily Durnan, Lessee	83	1 acre	7	360	2,640	3,000	..	P
John Hanlan	John and Edward Hanlan	..	2 acres	360	720	1,000	1,720	..	P
	Boat House & Photo Gallery	..	....	..	..	100	400	..	..
Alexander M. Reid	Edward Hanlan; Fred. and Frank Doty, Lessees	..	3 acres	450	1,350	7,500	8,850	..	P
Fred. Doty & Frank Doty	Fred. and Frank Doty	..	Pavilion taken above	..	..	2,500	2,500	..	P
Fred W. Doty	Fred. W. Doty	..	Wharf, etc., taken above	..	..	2,500	2,500	1,000	P
Niagara Navigation Co.	Niagara Navigation Co.	..	....	..	..	..	..	20,000	S

ASSESSMENT ROLL, 1890.

MUNICIPALITY OF THE CITY OF TORONTO.

ST. JOHN'S WARD.

Occupant.	Owner	Street or Lot No.	Size of Lot.	Rate per foot.	Value of Land.	Value of Buildings.	Total Value.	Occupant's Income.	Pub. Sch. P. Sep. Sch. S.
QUEEN STREET—NORTH SIDE, EAST END.				$	$	$	$	$	
Wellington Stouffer	Robert H. Gray	6	18.5x131	400	7,367	2,200	9,567	600	P
James Lennox	"	8	23.11x13	400	9,566	5,000	14,566	2,000	P
Timothy Eaton	Timothy Eaton	12½	40.8x131.6	400	16,267	11,000	27,267	..	P
Harris Ettleston	Sarah Stubbs	14	16.8x132	400	6,467	300	6,767	250	P
Alex. Asher and Harry Leeson	"	16	15.6x132	400	6,200	350	6,550	400	P
Henry Franklin and John Franklin	"	18	18.3x132	400	7,300	700	5,000	400	P
George Saunders	" Rear	18	....	..	..	..	1,500	..	P
Ann Crew	" Rear	18	....	..	..	..	1,500	..	P
Ambrose A. Knox	William Davies & Co.	22	21x132	400	8,400	..	6,800	1,000	P
William Davies, sr. / William Davies, jr. / James Davies	"	24	25x132	400	10,000	10,000	16,000	5,000	P
Hugh D. Sinclair and Jas. Smith	" Over	24	....	..	..	..	1,000	1,000	P
Mary Doyle	" Over	24	....	..	..	..	1,000	..	S
James Cusin and Charles T. Paul	" Over	24	....	..	..	..	800	exm't	P
Charles L. Mahony	" Over	24	....	..	..	..	800	400	P
Dr. May and Dr. White	" Over	24	....	..	..	..	2,000	exm't	P
Toronto Coffee House	Sons of England	26	....	..	..	..	4,500	4,500	P
William R. Stroud	"	28	....	..	..	..	4,500	1,000	P
Thomas H. Smith and Edward G. Smith	"	30	....	..	..	..	8,000	1,500	P
John W. Carter	Over	30	....	..	..	..	..	1,000	P
Shaftesbury Hall	Sons of England	..	70.3x130	400	28,100	24,000	31,500	..	P
James W. Burns	City of Toronto	32	18x62	350	6,300	1,500	6,800	800	P
William Darlington	"	..	....	..	..	..	1,000	..	P
Mollie Mendel	"	34	11.9x62	350	4,112	700	4,812	200	P
Ann J. Judah	"	36	12.4x62	350	4,316	800	5,116	..	P
James Wilkins	"	38	14x131	350	4,900	1,400	6,300	300	P
Edward Donlon	"	40	13.2x131	350	4,668	1,400	6,068	700	S
William Mowat	"	40½	14x131	350	4,900	1,600	6,500	600	P
George Lewis	"	42	12.9x131	350	4,462	300	4,762	200	P
John Calladine	"	44	12.4x131	350	4,316	300	4,616	300	P
John Baker	"	46	12.6x131	350	4,375	300	4,675	150	P
Sarah Brown	"	48	12.6x131	350	4,375	300	4,675	800	P
John Munn	"	50	19.3x131	350	6,737	800	7,537	600	P
William A. Robinson	"	52	12.8x131	350	4,462	400	4,862	300	P
Richard Cluff	"	54	21x181	350	7,350	900	8,250	800	P
Julius J. Hunt	"	56	24x131	350	8,400	1,800	10,200	600	P
Henry Staines	"	60	36x131	350	12,600	50	12,650	600	P
Vacant house	"	62 / 64	47.10x86	350	16,741	3,000	17,741	..	P
Alfred F. Jury	"	..	....	..	..	..	2,000	400	P
Thomas H. Bills	"	66	34.3x57	400	13,700	600	14,300	800	P
Minnie Rosenthal	Estate of Robert Emery	68	20x67.4	400	8,000	500	8,500	400	P
Lewis M. Jones	"	70	14x67.4	350	4,900	400	5,300	300	P
John Summerfeldt	"	72	12x67.4	300	3,600	300	3,900	100	P
Max Finberg	Alexander Manning	74	11.2x70	300	3,350	200	3,550	200	P
Joseph E. Townsend	"	76	27.6x70	300	8,250	500	8,750	600	P
Solomon Fogler	William T. Aikens	78	26x131	350	9,100	3,000	12,100	800	P
Louis Sievert	"	80	17.5x131	350	6,095	1,200	7,295	500	P
Sarah Gattman	"	82	19.6x131	350	6,825	1,000	7,825	500	P
William Arnot	"	84	20x131	350	7,000	1,100	8,100	400	P
Thomas Clarkson	James R. Roaf	86	29.6x131	350	10,325	800	11,125	800	P
John W. McAdam	"	88	27.5x131	350	9,596	800	10,396	1,000	P
Charles Schmidt	Charles Schmidt	90	26.2x131	350	9,158	1,000	10,158	1,000	P
Thomas Spink	Wallace Millichamp	92	17.3x133	350	6,037	800	6,837	500	S
George H. Birch	"	94	12.6x98	300	3,750	700	4,450	600	P
Harry Elton	"	96	12x98	300	3,600	700	4,300	800	P
William Bernard	"	96½	9x98	300	2,700	100	2,800	100	P
William Fegan	"	98	13.9x98	325	4,468	200	4,668	200	P
John A. Gibbons	"	100	20x98	350	7,000	500	7,500	1,000	P
James E. Melrick	Arbucle Jardine	102	35x86	350	2,250	3,000	11,250	1,500	S
George W. Green	"	104	....	..	..	..	4,000	..	P
Hattie Harris	Charlotte Hickman	104½	10.6x164	300	3,150	75	3,225	150	P
William C. Hickman	"	106	13.7x164	300	4,075	150	4,225	100	P
Theophelus H. Richardson	"	106½	7.6x164	300	2,250	75	2,325	..	P
Amelia Harris	Thomas Foster	108	21x164	300	6,300	450	6,750	200	P
Vacant lot	Henry Lewis	..	21.3x164	300	6,375	..	6,375	..	P
William Smith	James Tilt	112 / 114	42.5x86	350	14,845	2,000	16,845	1,200	P
Osgoode Hall	Ontario Government	..	492x476	500	246,000	400,000	646,000	exm't	..
James H. Eaton	At Osgoode Hall	..	....	..	..	..	..	2,000	P

Occupant.	Owner	Street or Lot No.	Size of Lot.	Rate per foot.	Value of Land.	Value of Buildings.	Total Value.	Occupant's Income.	Pub. Sch. P. Sep. Sch. S.
				$	$	$	$	$	
Charles O. Strange	At Osgoode Hall	..	....	..	..	..	..	450	P
Michael J. McNamara	"	..	....	..	..	..	..	600	S
J. G. Scott	"	..	....	..	..	..	..	3,600	P
James S. Cartwright	"	..	....	..	..	..	..	2,000	P
John Winchester	"	..	....	..	..	..	..	2,250	P
Charles B. Grassette	"	..	....	..	..	..	..	500	P
Thomas Hodgins	"	..	....	..	..	..	..	3,200	P
UNIVERSITY STREET—East Side, South End.									
Vacant house	City of Toronto	45	21x96	65	1,365	1,400	2,765	exm't	P
Elizabeth F. Grainger	"	47	21x96	65	1,360	1,375	2,740	"	P
Cornelius Lordan	"	49	19.6x96	65	1,267	1,200	2,467	"	S
Neil Gordon	"	51	19.6x96	65	1,267	1,200	2,467	"	P
Elizabeth McCallum	"	53	18x96	65	1,170	200	1,370	"	P
Charles Bailey	"	55	22x96	65	1,430	300	1,730	"	P
Jno. Fahey and Jas. Fahey	"	57	39.5x96	65	2,563	500	3,063	"	S
John Finch	"	59	20.5x96	65	1,328	320	1,648	"	P
William Crowden	"	61	20.5x96	65	1,328	320	1,648	"	P
William Berry	John Finch	63	14.5x96	65	938	100	1,038	..	P
Harry Theo ald	"	65	25.8x50	50	1,278	350	1,628	..	P
Elizabeth Collett	" Rear	65	25.8x46	15	385	150	535	..	P
Thomas Elwood	Ellen Elwood	67	20.6x96	65	1,332	200	1,532	..	P
Ellen Elwood	"	69	20.6x96	65	1,332	200	1,532	..	P
James Brent	Alexander Brown	71	40.4x50	50	2,016	300	2,316	..	P
William Brown	" Rear	..	40.4x46	15	606	250	855	..	P
Richard W. Meldrum	Richard W. Meldrum	75	40.6x96	65	2,632	2,000	4,632	600	P
William Colgate	David Williams	77	24.7x96	65	1,597	200	1,797	..	P
George Tansley	"	79	25.7x96	65	1,662	200	1,862	..	P
Bernard Downey	Mary Downey	81	50x96	65	3,250	600	3,850	200	S
William Howell	William Porter	85	28.4x96	65	1,841	400	2,241	..	P
Michael Downey	Michael Downey	87	28.5x96	65	1,846	400	2,246	..	S
Thomas Davis	Hugh Dunlop	89	25x96	65	1,625	400	2,025	..	P
William E. Foster	"	91	25x96	65	1,625	400	2,025	..	P
John Nimmo	John Nimmo	93	26.9x96	65	1,738	650	2,388	..	P
Robert G. Johnston	"	95	23x96	65	1,495	650	2,145	..	S
Ephraim Butt	Ephraim Butt	97	29.8x96	65	1,928	400	2,328	..	P
Duncan McBrayne	"	99	20.10x96	65	1,354	150	1,504	..	P
Louis La Lone	Louis La Lone	101	20x74	50	1,000	750	1,750	..	S
John Fitze	" Rear	101	20x22	15	300	200	500	..	P
William Ashworth	Isaac Wardell	103	21x96	65	1,365	400	1,765	..	P
Harry J. Luff	Marie Keeler	105	21.6x36	40	860	400	1,260	..	P
Alfred Glockling	"	107	28.5x36	45	1,278	450	1,728	..	P
Alexander Lucas	Arthur G. Taylor	113	23.10x50	50	1,179	450	1,629	..	P
Thomas Quealey	..... Rear	..	19x46	15	285	150	435	..	S
James Hodge	Arthur G. Taylor Rear	..	19x46	15	285	150	435	..	P
Vacant house	"	115	14.2x50	50	708	130	838	..	P
Harry T. Collinson	"	117	19x96	65	1,235	375	1,610	..	P
Henry Rudd	Henry Rudd	119	21.6x96	65	1,397	900	2,297	..	P
Martin Dillon	Ottawa Tolliver	121	20x96	65	1,300	250	1,550	..	S
James Sullivan	"	123	20x96	65	1,300	250	1,550	..	S
William Sim	Amelia Summerville	125	18x96	65	1,170	750	1,920	..	P
Thomas Raynor	"	127	22x50	45	990	475	1,465	..	P
Henry Thorogood	Grant Fleming	129	47.6x60	45	2,137	450	2,587	..	P
James Wiseman	John G. Howard	131	21.2x96	65	1,375	325	1,700	..	P
Theresa Thorogood	"	133	21.2x96	65	1,375	325	1,700	..	P
James Grand	Neil Gordon	137	42.4x96	65	2,750	400	3,150	..	P
Joseph Mepham	Eliza Briggs	139	21.3x96	65	1,380	240	1,620	..	P
John Forsythe	Frank and James Forsyth	141	21.3x96	65	1,380	240	1,620	..	P
George N. Anderson	Mary Anderson	143	21x96	65	1,365	375	1,740	..	P
James Warner	James Warner	145	21x96	65	1,365	375	1,740	..	P
Frame Church	Jewish Synagogue	..	40.7x60	50	2,027	2,500	4,527	exm't	P
Frederick F. Armstrong	Frederick F. Armstrong	155	20x96	65	1,300	1,100	2,400	..	P
Julia Scharston	Eliza Armstrong	157	20x96	55	1,100	1,100	2,200	..	P
Eliza Armstrong	"	159	24.10x96	55	1,365	200	1,565	..	P
Vacant house	"	161	14.6x96	55	797	150	947	..	P
John Butcher	John Lally	163	30x96	55	1,650	230	1,880	..	P
Vacant house	"	167	30x96	55	1,650	230	1,880	..	P
Alexander Smith	Andrew S. Irving	169	17.9x96	65	1,152	375	1,527	..	P
Alice Dawson	"	171	17.9x96	65	1,152	375	1,527	..	P
Abamia Riggs	"	173	23x96	65	1,495	200	1,695	..	P
Amie Wibrew, Harry Wibrew, George Wibrew	Elizabeth Ferrett	175	17.6x96	65	1,136	500	1,636	..	P
John Ballard	"	177	23.3x96	65	1,510	250	1,760	..	P
James F. Peterkin	James F. Peterkin	179	40x96	65	2,600	650	3,250	..	P
George Paget	Robert Yorston	181	20x96	65	1,300	250	1,550	..	P
James Yorston	"	183	40x96	65	2,600	250	2,850	..	P
John Barker	John Barker	187	59.2x96	65	3,845	1,300	5,145	..	P
Alfred Evis	Robert Yorston	191	20x96	65	1,300	150	1,450	..	P
Robert Yorston	"	193	20x96	65	1,300	750	2,050	..	P
Vacant house	Sarah Wallace	195	21x96	65	1,365	500	1,865	..	P
John Buckley	"	197	19x96	65	1,235	400	1,635	..	P
John J. Barker	Elizabeth Thompson	201	40x96	65	2,600	75	2,675	..	P
George Hamilton	Thomas Sheard	203	14.7x69	55	802	1,600	2,402	..	P
Eleanor McLaughlin	"	205	14.7x69	55	802	1,600	2,402	..	S
Charles Sneath	"	207	14.7x69	55	802	1,600	2,402	..	P
Mary Robinson	"	209	14.7x69	60	875	1,600	2,475	..	P
Elias Brock	Edward Henry	211	26.6x40	45	1,192	300	1,492	..	P
Robert P. Compton	"	213	14x40	40	560	120	680	..	P
William Trevers	Francisco Glionna	215	20x96	65	1,300	200	1,500	..	P
Margaret Maddigan	"	217	20x96	65	1,300	200	1,500	..	S
Phillip Hire	Robert McCallum	219	19.3x96	65	1,252	1,600	2,852	..	P

Br. 336.713541 T59

Occupant.	Owner	Street or Lot No.	Size of Lot.	Rate per foot.	Value of Land.	Value of Buildings.	Total Value.	Occupant's Income.	Pub Sch. P. Sep. Sch. S.
				$	$	$	$	$	
Julius A. Lang	Robert McCallum	221	19.3x96	65	1,252	1,600	2,852	..	S
William G. Murdoch	"	223	19.3x96	65	1,252	1,600	2,852	..	P
Peter Jessemine	Peter Jessemine	225	22x96	65	1,430	350	1,780	..	P
Robert Jones	Robert Jones	227	19.11x96	65	1,294	1,600	2,894	..	P
Mary Healey	John E. Fraser	229	19.6x96	65	1,267	200	1,467	..	S
John Fraser	John Fraser	231	80x96	65	5,200	200	5,400	..	P
John Reid	James F. Fraser	239	20x96	65	1,300	1,100	2,400	..	P
William McKay	Joseph R. Fraser	241	20x96	65	1,300	1,100	2,400	..	P
Thomas H. Wicks	William M. Peterkin	243	20x96	65	1,300	1,100	2,400	..	P
Robert Snarr	"	245	20x96	65	1,300	1,100	2,400	..	P
David B. Reed and Walter J. Reed	William McLean	247	34.6x96	65	2,242	800	3,042	..	P
William McLean	"	249	35.6x96	65	2,307	3,200	5,507	..	P
AVENUE LANE—SOUTH SIDE, EAST END.									
Ann Harris	Ann Harris	23	54x20	6	324	300	624	..	P
Thomas Ruddman	George Ross ..... Rear	..	13.6x64	6	81	100	181	..	S
Walter Nooks	Estate of John Bugg	29	25.3x40	10	252	200	452	..	P
John Jacobs	"	31	25.3x40	10	252	200	452	..	P
Archille Grosse	Archille Grosse	..	18.4x70	20	368	250	618	..	S
John McNulty	"	41	20.2x70	15	302	230	532	..	P
James Karney	James Karney	43	18.2x70	15	272	200	472	..	S
Richard Deniord	Catherine O'Reilly	45	18x70	15	270	175	445	..	S
Mary Meehan	Mary Meehan	47	21.9x70	15	326	175	501	..	S
AVENUE LANE—NORTH SIDE, EAST END.									
Agnes Chapman	George Hillam	40	30x50	15	450	400	850	..	P
John Boland	"	44	30x50	15	450	400	850	..	S
Thomas Carter	"	48	46.6x50	15	697	450	1,147	..	P
CHRISTOPHER STREET—SOUTH SIDE, EAST END.									
Edward Lincke	Alexander Sampson	9	31x59	15	465	550	1,015	..	P
Samuel Woods	James Robb	11	19.9x40	15	298	200	498	..	P
Thomas Doyle	"	13	19.6x40	15	292	200	492	..	S
Vacant house	"	15	19.6x40	15	292	200	492	..	P
Mathias Brown	Elizabeth Spence	27	25x56	15	375	275	650	..	P
Samuel Miles	Samuel Miles	29	25x58	15	375	300	675	..	P
CHRISTOPHER STREET—NORTH SIDE, EAST END.									
Vacant lot	Georgina Edwards	..	50x40	15	750	..	750	..	P
Robert Flowers	Estate of Mary Dawson	10	24.3x40	15	363	300	663	..	P
William Armstrong	Ann Hunt	26	28.11x40	15	433	300	733	..	P
Frederick E. Duffell	Annie Smith	28	29.2x40	15	437	300	737	..	P
Charles White	"	30	27.8x40	15	415	300	715	..	P
CENTRE STREET—WEST SIDE, SOUTH END.									
Robert Wilson	City of Toronto	6	17x50	30	510	350	860	exm't	P
Mary Cassie	" ..... Rear	..	17x50	10	170	150	320	"	P
Samuel Phillips and Clarissa Phillips	"	8	22.4x96	40	892	600	1,492	"	P
John McCauley	"	10	21.2x96	40	846	650	1,496	"	S
Marshall Kirk	"	12	21.2x96	40	846	180	1,026	"	P
Francis Hearn	"	16	38.10x96	40	1,550	200	1,750	"	P
Annie E. Thomas	"	18	25.10x96	40	1,030	250	1,280	"	P
Joseph Erasman	"	20	14.2x96	40	566	150	716	"	P
Vacant house	"	22	16.9x25	20	135	180	515	"	P
Thomas Kelly	" ..... Rear	..	16.9x25	10	168	200	368	"	P
William Scales	" ..... Rear	..	16.9x25	10	168	200	368	"	P
Morris Gergeberg	"	24	23.9x50	30	712	200	912	"	P
Jane Finch	" ..... Rear	..	23.9x46	10	238	200	438	"	P
Anthony Ryan	Bridget Ryan	26	20x50	30	600	300	900	..	S
John Brickwood	" ..... Rear	..	20x50	10	200	130	330	..	P
Robert Adams	" ..... Rear	..	20x50	10	200	130	330	..	P
Ike Ishburg	"	28	20x51	30	600	250	850	..	P
James Marks	James Marks	32	40x96	40	1,600	700	2,300	..	P
George Madran	Bridget Ryan	34	16.10x50	30	505	200	705	..	S
Peter Malone	"	36	16.10x50	30	505	200	705	..	S
James Rowe	"	38	16.10x50	30	505	200	705	..	P
John Fitzmorris	" ..... Rear	..	16.10x46	10	168	180	348	..	S
Patrick Kane	" ..... Rear	..	16.10x46	10	168	180	348	..	S
Catherine Cox	" ..... Rear	..	16.10x46	10	168	180	348	..	S
Elizabeth Harrington	John Rogers	40	20.3x96	40	810	150	960	..	S
Frederick Davis	"	42	20.3x96	40	810	150	960	..	P
Jane Taryhee	David Faskin	44	25.2x50	30	755	240	995	..	P
John Harrison	"	46	25.2x50	30	755	240	995	..	P
Charles Hamilton	" ..... Rear	..	25.2x46	10	252	200	452	..	P
Ruben Shipley	" ..... Rear	..	25.2x46	10	252	200	452	..	S
O'Cola Harris	Thomas Kennedy	48	20x96	40	800	375	1,175	..	P
Richard Wilson	"	50	20x96	40	800	375	1,175	..	P
William Porter / Richard Reeves	Richard Reeves	52 / 54	40x96	40	1,600	2,300	3,900	400	P
Richard Fitzgerald	Richard Fitzgerald	56	40x50	30	1,200	500	1,700	..	S
Samuel Shapero	" ..... Rear	..	20x46	10	200	200	400	..	P
James Dykes, sr.	" ..... Rear	..	20x46	10	200	200	400	..	P
Michel Stefani	Johnston Spence	58	26.3x96	40	1,050	400	1,450	..	S
Johnston Spence	"	60	13.9x96	40	550	300	850	..	P
Paulina Brown	Francis Brown	62	15.4x96	40	612	150	762	..	P
Alexander Skane	"	64	19x96	40	760	200	960	..	P

Occupant.	Owner	Street or Lot No.	Size of Lot.	Rate per foot.	Value of Land.	Value of Buildings.	Total Value.	Occupant's Income.	Pub. Sch. P. Sep. Sch. S.
				$	$	$	$	$	
William Williams	John Boon	66	18x96	40	720	200	920	..	P
Vacant house	"	68	18x96	40	720	200	920	..	P
John Boon	Hannah Boon	72	34x96	40	1,360	1,400	2,760	300	P
Thomas Epison	Rufus Skinner	74	17.7x96	40	708	180	883	..	S
Augusta Norris	"	76	17.7x96	40	703	180	883	..	P
Joseph Henry	Henry and Wm. Mumford	80	20.2x96	40	807	220	1,027	..	P
John Wilson	John Wilson	82	20x96	40	800	275	1,075	..	P
Richard Smith	Charles H. King	84	18.10x96	40	752	275	1,027	..	P
Mary Lewes	"	86	18.10x96	40	752	275	1,027	..	S
Fortunatto Camilli	Peter Muckle	88	20.8x96	40	826	275	1,101	..	S
Robert McKee	"	90	19.10x96	40	793	300	1,093	..	P
Faank Piper	Mary Lowe	92	13.10x96	40	553	700	1,253	..	P
John Dorewy	"	94	13.10x96	40	553	700	1,253	..	P
Mary Lowe	"	..	22.4x96	40	493	675	1,168	..	P
Edwin Tarrants	Robert Birmingham	98	90.3x48	25	2,256	200	2,456	..	P
Isaac Bulger	Isaac Bulger	104	21.7x78	30	647	200	847	..	S
Vacant house	Eliza J. Ward	106	21x96	40	840	300	1,140	..	P
David Moody	Mary Darragh	108	21x96	40	840	275	1,115	..	P
Richard Brown	Sarah J. Hornshaw	110	20.7x96	40	823	300	1,123	..	P
William P. Brown	Thomas Wedlock and Margaret Wedlock	112	15.9x65	30	472	400	872	..	P
James McLaughlin	"	114	15.9x65	30	472	400	872	..	S
Minnie Thompson	George Jackson	116	15.9x65	30	472	400	872	..	P
Vacant house	John Finch	118	15.9x65	30	472	400	872	..	P
Joseph McCleary	Joseph McCleary	120	26.4x65	35	921	1,300	2,221	500	P
Harry Bates	Charles Clarke	124	17.2x96	40	687	280	967	..	P
Frank Nelson	"	126	17.2x96	40	687	180	867	..	P
Thomas Reynolds	Eliza Bond	128	20x96	40	800	350	1,150	..	P
Barnett Poliakoff	"	130	20x96	40	800	1,000	1,800	300	P
Unfinished house	Robert Duthie	..	11.4x96	40	453	400	853	..	P
"	"	..	11.4x96	40	453	400	853	..	P
Robert Duthie	"	136	17.5x96	40	696	300	996	..	P
Ann Ames	"	138	39.6x50	30	1,185	300	1,485	..	P
James Scott	" .... Rear	..	19.9x46	10	198	200	398	..	P
James Ellis	" .... Rear	..	19.9x46	10	198	200	398	..	P
John Pitman	John Pitman	142	16.6x96	40	660	375	1,035	..	P
Unfinished house	"	..	12x96	40	480	300	780	..	P
"	"	..	12x96	40	480	300	780	..	P
Job Bartholomew	Frederick Hahndorf	148	25x70	30	750	300	1,050	..	P
Albert Hahndorf	"	150	25x70	30	750	300	1,050	..	P
Gregory Murphy	" .... Rear	..	16.8x26	10	167	200	367	..	S
William Robinson, jr.	" .... Rear	..	16.8x26	10	167	200	367	..	P
Timothy Sheehan	" .... Rear	..	16.8x26	10	167	200	367	..	S
Elizabeth Dawson	Alexander Brown	154	29x50	30	870	550	1,420	..	P
David Jamieson	" .... Rear	..	14.6x46	10	145	270	415	..	P
Rupert Garland	" .... Rear	..	14.6x46	10	145	270	415	..	P
John Day	David Faskin	156	20x96	40	800	250	1,050	..	P
Joseph J. Smith	Joseph J. Smith	158	20x96	40	800	250	1,050	..	P
John Dineen	John Dineen	162	39.8x96	40	1,587	200	1,787	..	S
Elizabeth Thornes	John Sanderson	164	22.5x96	40	897	300	1,197	..	P
Alexander Smith	"	166	18x96	40	720	380	1,100	..	P
Edward McMahon	John Robinson	168	20x96	40	800	150	950	..	S
William Kettlewell	" .... Rear	..	20x40	10	200	120	320	..	P
William Wylie	" .... Rear	..	20x40	10	200	120	320	..	S
Frank Brown	"	170	20x56	30	600	630	1,230	..	P
Thomas Graham	"	172	20x56	30	600	630	1,230	..	P
John Bell	George W. Smith	174	14.2x96	40	567	300	867	..	P
John Bennett	Estate of John Bugg	176	14.2x96	40	567	300	867	..	P
James McClives	"	178	15x96	40	600	300	900	..	P
William McMullin	"	180	15x96	40	600	300	900	..	P
Joseph Rusher	Elizabeth Spence	182	25.6x50	30	765	450	1,215	..	S
Henry Brown	" .... Rear	..	25.6x46	10	255	200	455	..	P
John Bourne	"	184	12x72	30	360	330	690	..	P
William Spence	"	186	22.4x72	35	781	500	1,281	100	P
Edward Snowden	Annie Hunt	188	20.3x50	30	607	700	1,307	200	P
George Hunt	"	190	20x50	25	500	600	1,100	..	P
William Cowan	James Johnston	192	20x50	30	600	220	820	..	P
Joseph McCulloch	"	194	20x50	30	600	200	800	..	P
Thomas Cassidy	" .... Rear	..	40x46	10	400	130	530	..	S
Reuben Stone	Reuben Stone	196	20x96	40	800	250	1,050	..	P
Thomas Ryan	William McLean	198	20x96	40	800	650	1,450	..	S
William Hornisey	Robert McCallum	200	18.4x96	40	733	230	963	..	S
George Finley	Robert W. Laird	202	21.11x96	40	876	160	1,036	..	P
Louis Zmype	Charles May	204	18.2x93	40	727	200	927	..	S
Hospice Miville	"	206	21.7x96	40	863	400	1,263	..	S
William Burns	William Burns	208	20.3x96	40	810	240	1,050	..	P
Joeph Mott	Joseph Mott	210	20x96	40	800	800	1,600	..	S
Thomas Erskine	Robert L. Fraser	212	20x96	40	800	700	1,500	..	P
John Jarvis	"	214	20x96	40	800	700	1,500	..	P
Thomas Cordner	James Robb	216	19x96	40	760	400	1,160	..	P
Richard Hockridge	"	218	18x96	40	720	250	970	..	P
Vacant house	"	220	25x96	40	1,000	400	1,400	..	P
John Richardson	"	222	17.9x96	40	710	250	960	..	S
CENTRE STREET—East Side, South End.									
William Hull	City of Toronto	5, 7	41.4x41	40	1,653	1,000	2,653	200	P
William Armstrong	"	9	19.7x93	40	846	500	1,346	exm't	P
Charles Bouris	"	11	19.7x93	40	783	500	1,283	"	P
Chain Wilder	"	13	19.7x93	40	783	450	1,233	"	P
Charles A. Page	"	15	20x60	30	600	300	900	"	P
Thomas Williams	"	17	20x60	30	600	350	950	"	P

Occupant.	Owner	Street or Lot No.	Size of Lot.	Rate per foot.	Value of Land.	Value of Buildings.	Total Value.	Occupant's Income.	Pub. Sch. P. Sep. Sch. S
				$	$	$	$	$	
Samuel Garrison	City of Toronto ..... Rear	19	40x60	10	400	200	600	..	P
Mary Rowe	"	..	20x60	30	600	500	1,100	..	S
Vacant house	" ..... Rear	..	20x60	10	200	200	400	..	P
Emma Lesslie	"	21	20x60	30	600	480	1,080	..	P
Vacant house	" ..... Rear	..	20x60	10	200	200	400	..	P
Fanny Hodgman	"	25	40x80	30	1,200	870	2,070	..	P
Vacant house	" ..... Rear	..	40x40	10	400	200	600	..	P
Moses Hullman	Jas. and Margaret Milligan..	27	31x120	40	1,240	460	1,700	..	P
Vacant house	" ..... Rear	..	20x40	10	200	200	400	..	P
Matthew Kirk	Elizabeth O. Hanley	29	20x80	30	600	500	1,100	..	P
Francis C. Simpson	Francis G. Simpson	31	24.10x120	40	993	460	1,453	..	P
George Skene	"	33	25.2x120	40	1,006	200	1,206	..	P
James H. Wright	Eliza Ward	35	20x60	20	400	300	700	..	P
Mary McGill	" ..... Rear	..	20x30	5	100	50	150	..	S
Eliza J. Ward	" ..... Rear	..	20x30	5	100	250	350	..	P
John Whelan	Julia Doyle	37	19.6x70	30	585	400	985	..	S
Alice Hayden	" ..... Rear	..	19.6x50	10	195	200	395	..	S
Wilimento Bacon	"	39	19.8x70	30	590	400	990	..	P
John Healey	" ..... Rear	..	19.8x50	10	197	200	397	..	S
Harris Rubin	John Belton	41	13.9x60	30	413	350	763	..	P
Jeremiah Healy	"	43	13.9x60	30	413	350	763	..	S
John Fluker	" ..... Rear	..	13.9x60	10	137	300	437	..	P
William Fuller	" ..... Rear	..	13.9x60	10	137	300	437	..	S
John B. Romaine	" ..... Rear	..	21x50	10	210	300	510	..	S
Otto Mendleshon	" ..... Rear	..	25x50	10	250	300	550	..	P
Mary Bell	"	45	21x70	30	630	300	930	..	S
Alexander Warren	"	47	25x70	30	750	300	1,050	..	P
Vacant house	William Willard	49	21.4x60	30	640	200	840	..	P
"	" ..... Rear	..	21.4x60	10	213	150	363	..	P
Sartie Martino	"	49½	11.7x120	..	463	100	563	..	S
Alexander Willard	"	51	11.8x120	..	467	100	567	..	P
Grace Chapel	Estate of Francis Leach	..	23x120	..	920	1,000	1,920	exm't	P
William Why	Francis Brown	55	20.6x120	..	820	200	1,020	..	P
James W. Lewis	Charles S Williams								
John J. Williams	"	57	13.4x70	..	400	1,000	1,400	..	P
Shadrach Hughes	"	57½	13.4x70	30	400	1,400	1,400	..	P
Vacant store	"	59	13.4x70	30	400	1,000	1,400	..	P
Samuel Wa[illegible]	" ..... Rear	..	20x50	10	200	200	400	..	P
Robert Bank	" ..... Rear	..	20x50	10	200	200	400	..	P
Vacant house	Annie O. Flynn	61	19x120	40	760	200	960	..	S
George Rice	"	63	19x120	40	760	200	960	..	P
Thomas Down	"	65	19x120	40	760	200	960	..	P
John O. Hanley	Elizabeth O. Hanley	67	28x120	40	1,120	400	1,520	..	P
Edward Lansdale	James Clarke	69	18.8x120	40	747	180	927	..	P
Thomas Wheeler	"	71	20.10x60	30	625	200	825	..	S
Joseph Pearpoint	" ..... Rear	..	20.10x60	10	208	200	408	..	P
Thomas Wilson	"	73	26x59	30	780	350	1,130	..	P
John Torrance	" ..... Rear	..	26x61	10	260	200	460	..	P
Anthony Davio	"	75	15x120	40	600	200	800	..	P
Thomas Kennedy	Estate of John Burns	81	16.6x80	30	495	400	895	..	S
Henry Howard	"	83	16.6x80	30	495	380	875	..	P
Barbara E. Andrews	Barbara E. Andrews	85	20.6x80	30	615	750	1,365	..	P
Robert Dale	Robert Dale	87	19.9x80	30	592	400	992	..	P
Vacant house	George Mackerel	89	19.9x120	40	790	400	1,190	..	P
Thomas Fox	John Price	91	20.2x60	30	605	750	1,355	..	P
Mathew Samwell	"	93	20.2x60	30	605	750	1,355	..	P
William Taylor	Mark Samuels	95	13x60	30	390	400	790	..	P
Vacant house	"	97	13x60	30	390	400	790	..	P
Ralph Green	"	..	15x60	35	525	700	1,225	..	P
Exposito R. Antonio	Joseph Foster	..	37.5x41	30	1,122	200	1,322	..	S
Michael Murray	Estate Wm. Reddin; Margaret Reddin	125	21x120	40	840	400	1,240	..	S
Thomas McGowan	"	127	21x120	40	840	400	1,240	..	S
Alfred Taylor	Alfred Taylor	129	19.8x120	40	786	400	1,186	..	P
Appolos Churchill	Appolos Churchill	131	20x60	30	600	400	1,000	..	P
Charles Corin	" ..... Rear	..	19.10x60	10	198	200	398	..	P
Elvyn Edmonds	James Way	133	19.9x80	30	593	220	813	..	P
Thomas Stuart	"	135	19.10x80	30	595	220	815	..	P
Mary Rowell	" ..... Rear	..	19.9x40	10	197	100	397	..	P
Patrick Berry	" ..... Rear	..	19.10x40	10	197	200	397	..	S
William McGann	Estate of John Bugg	137	20x60	30	600	500	1,100	..	P
John Barber	" ..... Rear	..	40x60	10	400	200	600	..	P
Benjamin Phillips	"	139	20x60	30	600	500	1,100	..	P
Henry Tucker	Mary McDonagh	141	20x120	40	800	200	1,000	..	P
William Robinson	John Stinson	143	15x60	30	450	250	700	..	P
Vacant house	"	145	15x60	30	450	250	700	..	P
William Archibald	" ..... Rear	..	30x60	10	300	200	500	..	P
William Lewis	David B. Cockburn	147	15x120	40	600	300	900	..	P
Thomas Foster	"	147½	15x120	40	600	700	1,300	..	P
George Virgo	Thomas McGuire	151	20.2x120	40	806	350	1,156	..	P
Thomas Royland	Edward McGuire	153	20x60	40	600	380	980	..	P
Edward Corin	" ..... Rear	..	20x60	10	200	350	550	..	S
Ellen Sherman	William Falconer	155	20x70	30	600	300	900	..	S
Michael McBride	"	157	20.3x70	30	606	300	906	..	S
David Welch	" ..... Rear	..	40.3x50	10	402	200	602	..	S
Peter Russell	Robert Johnson	159	20.10x80	30	625	200	825	..	S
Robert Black	" ..... Rear	..	39.10x40	10	398	180	578	..	P
Edward Switzer	Daniel Wilson	161	19.8x80	30	590	500	1,090	..	P
Herbert Chamberlain	Robert Johnson	163	21.6x120	40	860	400	1,260	..	P
James Ryan	"	165	18.7x120	40	743	600	1,343	..	P
George Elliott	"	167	17.10x120	40	713	600	1,313	..	P
Henry Ventry	"	169	21.8x120	40	867	240	1,107	..	P
Moses Thomson	Francis Forsyth	171	20x60	30	600	200	800	..	P

Occupant.	Owner	Street & Lot No.	Size of Lot.	Rate per foot.	Value of Land.	Value of Buildings.	Total Value.	Occupant's Income.	Pub. Sch. P. Sep. Sch. S
James Moor	Robert Forsyth ... Rear	..	20x60	10	200	200	400	..	S
Thomas Lumb	Charles Ashey	173	20x60	20	600	280	880	..	P
William Corbett	" ... Rear	..	20x60	10	200	200	400	..	P
George Thomas	George Thomas	175	20x120	40	800	550	1,350	..	P
James Robb	James Robb	177 179	40.5x63	35	1,416	800	2,216	500	P
Alfred Darch	Estate of Robert Dawson	181	29.4x96	25	866	700	1,566	200	P
Francis Dimeo	Vincent Dimeo	183	16x120	40	640	480	1,120	..	S
Joseph Sharp	Francis Scott	185	20x120	40	800	200	1,000	..	P
Charles Sharp	Fanny Scott	187	20x120	40	800	200	1,000	..	P
Charles Cox	Charles Cox	189	19.6x120	40	780	150	930	..	P
Alfred Burrages	George Dodd	191	20.3x120	40	810	180	990	..	P
Robert Thompson	Mary Muckle ... Rear	193	20.2x70	30	605	280	885	..	P
Patrick Walsh	"	..	20.2x50	10	202	180	382	..	S
Alexander Moor	Margaret Varcoe	195	19.9x70	30	593	220	813	..	P
Vacant house	" ... Rear	..	19.9x50	10	197	180	377	..	P
George Deeroche	Estate of D. Faskell	197	20.2x74	30	605	480	1,085	..	P
James Jacobs	"	199	20.2x74	30	605	480	1,085	..	P
Phillip Madran	Arthur W. Godson	201	20x70	30	600	180	780	..	S
Matthew Benville	"	203	20x70	30	600	180	780	..	S
Elizabeth Perry	"	..	40x50	10	400	180	580	..	P
Sarah Rogers	William A. Bannon	205	20x120	40	800	150	950	..	P
Catherine Spearman	Catherine Spearman	207	20x120	40	800	150	950	..	P
William J. Conway	Robert Carlton	209	19.5x120	40	776	180	956	..	P
Catherine Lucas	"	211	19.10x120	40	793	170	963	..	P
John Abate	John Abate	213	20.3x120	40	810	250	1,060	..	S
James Thompson	"	215	18.5x120	40	737	215	952	..	P
George Nokes	Estate of John Bugg	217	15x120	40	600	400	1,000	..	P
Ac Le Steed	"	219	15x120	40	600	400	1,000	..	P
Vacant house	"	221	14.4x120	40	573	500	1,073	..	P
Leo Madran	Leo Madran	223	25.8x70	30	770	400	1,170	..	S
CHESNUT STREET — WEST SIDE, SOUTH END.									
Joseph Blevins	City of Toronto	50	44.6x40	30	1,335	200	1,535	exm't	P
James Brennand	"	52	21x120	45	945	300	1,245	"	P
John McKay	"	54	21x120	45	945	300	1,245	"	P
Mary Ann Ryan	"	56	18.6x120	45	832	300	1,132	"	S
William Rich	"	58	20.7x63	35	720	600	1,320	"	P
Jessie Chidley	"	60	19.5x63	35	681	500	1,181	"	P
Vacant house	" ... Rear	..	40x57	10	400	300	700	"	P
Charles Chilton	"	62	22.11x120	45	1,031	500	1,531	"	P
Thomas Kink	"	64	17.8x128	45	795	500	1,295	"	P
Richard Bottomley	"	66	15x80	35	525	550	1,075	"	P
John Jackson	"	68	17.5x80	35	609	550	1,075	"	P
Kate Laving	" ... Rear	..	8x120 33x40	45 10	680	350	1,150	"	P
Jane Voller	Jane Voller	72	50.6x120	45	2,272	200	2,472	..	P
Robert Morrison	Estate of William Reddin; Margaret Reddin	74	19.9x120	45	889	300	1,189	..	P
William Thompson	"	76	18.9x120	45	845	300	1,145	..	P
Robert Burton	"	78	19.3x120	45	867	300	1,167	..	P
Samuel Pickering	"	80	19.3x120	45	867	300	1,167	..	P
Thomas Spence	"	82	19.8x120	45	885	300	1,185	..	P
Henry Bell	"	82½	12.4x120	45	555	300	855	..	P
James McDonland	"	84	20.1x120	45	904	300	1,204	..	S
David Rome	"	86	20.2x120	45	908	300	1,208	..	P
John Bell	"	88	20.3x120	45	911	450	1,361	..	P
Margaret Reddin	"	90	20.3x120	45	911	450	1,361	..	S
British M. E. Church	Trustees of B. M. E. Church	..	40.6x120	45	1,822	5,000	6,822	exm't	P
William Bambrick	Francis Brown	96	19.8x120	45	885	400	1,285	..	P
Archibald Brown	"	98	19.9x120	45	889	400	1,289	..	P
Samuel Townley	"	100	20x120	45	900	750	1,650	..	P
William Watson	"	102	20x120	45	900	750	1,650	..	P
John Barnes	John Barnes	104	40x120	45	1,800	650	2,450	600	P
Maria J. Hollingsworth	Joseph Douglas	106	13.9x70	35	482	700	1,182	..	P
Edward Howard	"	108	13.9x70	35	482	700	1,182	..	P
Thomas Maxfield	"	110	13.9x70	35	482	700	1,182	..	P
Elizabeth Cairns	"	112	13.9x70	35	482	700	1,182	..	S
John Thackeray	" ... Rear	..	35x50	10	350	300	650	..	P
Richmond Wind	" ... Rear	..	20.3x50	10	203	200	403	..	P
Paul Dematto	Francisco Glionna	114	20.3x66	35	709	450	1,159	..	S
Rocco Larala	"	116	20.2x55.7	35	706	400	1,106	..	S
Michael McKenna	" ... Rear	..	20.3x54	10	203	100	303	..	S
Rocco Larala	" ... Rear	..	20.2x64.5	10	202	700	902	..	S
Henry Haney and Daniel Marks	Charles Somers	118	19.7x120	45	881	900	1,781	..	P
William F. Adams	"	120	19.7x120	45	881	900	1,781	..	P
Charles Somers	"	122 124	30.7x56	37	1,131	1,200	2,331	250	P
Margaret J. O'Rielly	Margaret O'Rielly	126	21x21.6	25	525	700	1,225	..	S
John Sweetman	"	128	15x60	35	525	800	1,325	..	P
Susan F. Carter	"	130	15x60	35	525	800	1,325	..	P
Egidio Donofrio	Elizabeth Beers	132	20.1x80	35	703	250	953	..	S
Robert H. Starley	"	134	20.1x80	35	703	250	953	..	P
Leroy Harris	" ... Rear	..	20.1x80	10	201	75	276	..	P
Harris Konokostky	" ... Rear	..	20.1x80	10	201	75	276	..	P
Sarah Waters	Vicenzo Glionna	136	23x80	35	805	250	1,055	..	P
Albert Lawrence	"	138	19.4x60	35	676	100	776	..	P
Henry Goldman	" ... Rear	..	42.4x60	10	423	175	598	..	P
Vicenzo Glionna	"	142	39x60	37	1,443	1,500	2,943	300	S
Joseph Grauber	" ... Rear	..	21.2x60	10	212	200	412	..	P
"	" ... Rear	..	21.2x60	10	212	200	412	..	P

Occupant.	Owner	Street or Lot No.	Size of Lot.	Rate per Inch.	Value of Land.	Value of Buildings.	Total Value.	Occupant's Income.	Pub Sch. P. Sep. Sch. S.
				$	$	$	$	$	
Francisco Glionna	Francisco Glionna	144	20x80	37	740	2,500	3,240	1,000	S
Gervasio Mucino	"	146	17.6x60	35	612	900	1,512	..	S
William Culling	"	148	17.6x60	35	612	900	1,512	..	P
Jacob Rosen and Joseph Lefosky	"	150	17.6x60	35	612	900	1,512	..	P
John K. Moore	"	152	17.4x76	35	606	900	1,506	..	P
Robert Gowans and John Taraschach	"	154	17.4x76	35	606	900	1,506	..	P
George W. Oakley	"	156	17.4x76	35	606	900	1,506	..	P
Joseph Campbell	Michael Basso	158	22.2x40	35	731	200	931	..	P
Jane Sebastian	"	160	22.2x40	35	729	200	929	..	P
Cetto Natale	"	164	42.1x40	35	1,052	200	1,252	..	S
Henry Schofield	Henry Schofield	166	22.2x50	37	823	333	1,156	800	P
Henry S. Hill and Thomas Hill	"	168	18x50	30	540	406	946	..	P
Ellen Spencer	Frank Moses	168½	11x120	45	495	150	645	..	P
Eliza H. Sachs	"	170	16x120	45	720	200	920	200	P
Robert Robinson	"	172	12.8x120	45	570	180	750	..	P
William H. Davis	Ruth J. Davis	174	21.9x120	45	979	400	1,379	..	P
Peter Stewart	Egidio Glionna	176	18.2x120	45	817	350	1,167	..	P
Charles Gregory	John Patterson	178	18.11x120	45	851	200	1,051	..	P
George Harris	"	180	20.11x120	45	941	200	1,141	..	P
Annie Shortley	Annie Shortley	182	20x120	45	900	200	1,100	..	P
Vacant house	Robert A McCready	184	19.7x72	35	685	600	1,285	..	P
Joseph Leake	"	186	19.7x72	35	685	600	1,285	..	P
John P. Johnson	Alexander McCready	188	19.7x72	35	685	600	1,285	..	P
George Morron	" .... Rear	..	19.7x40	10	196	150	346	..	P
Patrick Cooney	" .... Rear	..	19.7x40	10	196	150	346	..	S
John Vaughan	" .... Rear	..	19.7x40	10	196	150	346	..	S
John Hamilton	"	190	20x120	45	900	600	1,500	..	P
David Comisky	"	192	20x120	45	900	600	1,500	..	P
Jane McGowan	James Milligan	194	22.8x120	45	1,020	200	1,220	..	P
Joseph H. Jose, jr.	"	196	18x120	45	810	550	1,360	..	P
James Milligan	"	198	19.7x120	45	881	600	1,481	..	P
James Groundwater	Thomas Sampson	200	31.10x60	35	1,115	400	1,515	..	P
Thomas Sampson	" .... Rear	..	31.10x60	10	319	200	519	..	P
Margaret Patterson and David R. Cormack	Margaret Patterson	202	28.9x60	35	1,006	350	1,356	..	P
Alexander Patterson	" .... Rear	..	28.9x60	10	288	200	488	..	P
Elizabeth Aggett and Wm. Aggett	Elizabeth Aggett	204	19.6x120	45	877	740	1,617	..	P
John Mills	John Watson	206	19.11x120	45	896	600	1,496	..	P
Jane Adams	George A. Goodwin	208	20.5x120	45	918	600	1,518	..	P
Eliza Wallace	"	210	20.4x40	30	610	200	810	..	P
Thomas Lack	" .... Rear	..	20.5x80	15	307	100	407	..	P
Samual J. Spence	John Brawn	212	19.10x60	35	694	200	894	..	P
John Kelly	"	214	19.10x60	35	694	200	894	..	S
Lawrence J. Corney	" .... Rear	..	39.9x60	10	398	150	548	..	P
John Ryan	Rocco Lawrie	216	20.1x80	35	703	250	953	..	S
William H. Bell	"	218	20.2x80	35	706	250	956	..	P
Peter Berry	" .... Rear	..	20.1x40	10	201	150	351	..	S
Joseph Millar	" .... Rear	..	20.2x40	10	202	150	352	..	P
John Somers	Estate of David Sampson	220	14.6x68	35	507	650	1,157	..	P
Thomas Sloan and Frank Bushnell	"	222	14.6x68	35	507	650	1,157	..	P
Richard Hassel	"	224	14.6x68	35	507	650	1,157	..	P
James Robertson	"	226	18.6x89	37	684	900	1,584	..	P
Charles May	John Sanderson	228	39.8x70	37	1,467	600	2,067	200	S
Jane Farrell	Jane Farrel	232	40.3x120	45	1,811	600	2,411	..	P
John Damele	John Damele	234 / 236	39.6x120	45	1,777	900	2,677	..	S
Frank Brown	John Sanderson	238	19.8x120	45	885	200	1,085	..	P
George Kerr	"	240	20.4x120	45	915	350	1,265	..	S
Angele Cuneo	Angele Cuneo	242	20.1x168	45	904	750	1,654	..	S
John Lauder	"	244	23.2x80	35	811	200	1,011	..	P
William Stead	" .... Rear	..	32.8x40	10	328	200	527	..	P
Peter Edgar	David Fasken	246	18.5x80	35	644	300	944	..	P
Thomas Skippon	"	248	18.5x80	35	644	300	944	..	P
Patrick O'Leary	" .... Rear	..	15.8x80	10	184	150	334	..	S
George Farr	" .... Rear	..	18.5x80	10	184	150	334	..	P
George Schuts	Ottawa Tolliver	250	20.1x120	45	904	250	1,154	..	P
Joseph Wood	Kennedy Cerbery	252	20.2x120	45	908	600	1,508	200	P
William Tugard	Estate of David Holland	254	19.8x120	45	885	200	1,085	..	P
Charles Carter	Charles Carter	256	20x120	45	900	900	1,800	..	P
William Breckell	John Abate	258	23x120	45	1,035	475	1,510	..	P
Joseph H. Jose	Joseph H. Jose	260	18x120	45	810	400	1,210	..	P
William Bavington and James Edgington	Estate of John Bugg	262	20x120	45	900	475	1,375	..	P
Vacant house	"	264	20x120	45	900	450	1,350	..	P
Max Springer	George Ross	266	15.2x56	35	531	500	1,031	..	P
Vacant house	"	268	15.2x56	37	561	500	1,061	..	P
CHESTNUT STREET—East Side, South End.									
William Huxley	James Tilt; Charles McGuire, Lessee	9	19.4x40	40	774	150	924	..	P
John Kelly	"	11	19.4x40	40	774	150	924	..	S
Charles Farron	"	13	19.4x40	40	774	150	924	..	P
Theodore Thornton	"	15	19.4x40	40	774	150	924	..	P
William Berry	Amelia A. Watkins	17	16.9x80	50	837	500	1,337	..	P
Vacant house	"	19	16.9x80	50	837	500	1,337	..	P
James Washington	"	21	16.9x80	50	837	500	1,337	..	P
Lucy Monaghan	"	23	18.4x72	45	790	200	990	..	P

Occupant.	Owner.	Street or Lot No.	Size of Lot.	Rate per foot.	Value of Land.	Value of Buildings.	Total Value.	Occupant's Income.	Pub. Sch. P. Sep. Sch. S.
				$	$	$	$	$	
John Bolan	Amelia A. Watkins	25	18x72	45	810	200	1,010	..	S
Francis Hillock and John Kent	Francis Hillock and John Kent	..	132x72	50	6,600	50	6,650	5,000	P
James Smith	Samuel Coyne	41	48x36	25	1,200	270	1,470	..	P
George Fulford	"	43	36.6x36	25	857	400	1,257	..	P
Maurice Dalton	Jane Voller	45	13.6x36	..	337	200	537	..	S
John Lewis	"	47	25.6x36	..	637	200	837	..	P
William Reid	"	51	26x36	..	650	200	850	..	P
Matthew C. Boomhead	"	53	14.10x36	..	370	200	570	..	P
William Gibson	"	57	40.6x36	..	1,093	350	1,143	..	P
Vacant house	Elizabeth Young and Wm. J. Young	59, 61	47.9x36	27	1,289	800	2,089	..	P
Louis Zipa	R. A. Young	63	32x36	25	800	100	900	..	P
Alexander J. Newman	Archibald Brown	65	20.3x36	25	506	300	..	..	P
David Zipa	"	67	19.7x80	40	784	100	884	..	P
Frank Corrigan	Eliza Patterson	69	20.3x80	40	810	275	1,085	..	S
Joseph Perry	Thomas Pearcy	71	19.7x80	40	784	450	1,234	..	P
Nicola La Broc and Michael La Broc	William H. Landon	73	22.7x80	40	903	370	1,273	..	S
Maria Beard	"	75	17.7x80	40	703	250	953	..	P
Henry Figsby	Francis Brown	77	22x80	40	880	300	700	..	P
James Barron	"	..	.....	..	..	..	480	..	P
Sarah Turnbull	"	79	18x80	40	720	300	600	..	P
Thomas Skellsby	"	..	.....	..	..	..	420	..	P
Frederick Clute and James Howard	"	81	18.6x80	40	740	450	1,190	..	P
Francis Brown	"	83	18.9x80	40	750	450	1,200	..	P
George Ziers	"	85	23.9x80	40	950	500	1,450	..	P
George Cartwright	Elizabeth Spence	87	19.9x80	40	790	200	990	..	P
James A. McDonald	"	89	21.2x50	30	635	200	835	..	P
Solomon Rupp	" .... Rear	..	20x30	10	200	150	350	..	P
Wolf Moseson	" .... Rear	..	19.10x30	10	198	150	348	..	P
John Glackin	"	91	18.8x50	30	560	320	880	..	P
William W. Cook	Elizabeth O'Hanler	93	19.2x80	..	766	1,200	1,966	..	P
Albert C. Jackson	Albert C. Jackson	95	20.7x50	..	617	350	967	..	P
John Graham	" .... Rear	..	20.7x30	10	206	200	406	..	P
Frederick J. Grisold	Francis Brown	97	20x80	40	800	400	1,200	..	P
Rev. Thomas Slater	"	99	20x80	40	800	400	..	..	P
Frank Kaiser and John Carruthers	Matilda Brines	101	20x80	40	800	320	1,120	..	P, S
Matilda Brines	"	103	20x80	40	800	320	1,120	..	P
Charles Malborough and Stephen Moor	Mrs. Ellen Briggs	105	20x80	40	800	450	1,250	..	P
Mary Noble	Mrs. Briggs	107	20x80	40	800	450	1,250	..	P
Mission Church	George Hague, Trustee	..	59.9x80	40	2,390	1,500	3,890	exm't	P
Alexander Still	Edward Harper	113	25x80	40	1,000	350	1,350	..	P
William J. McClean	"	115	25x80	40	1,000	350	1,350	..	S
Sylvester Brown	Francis Brown	119	50x80	40	2,000	300	2,300	..	P
Sophia Ryan	Rachel English	123	20.10x45	30	625	220	845	..	P
Bridget Ginner	Francis Brown	125	17.5x80	40	697	400	1,097	..	S
Patrick Cerey	"	127	17.5x80	40	697	400	1,097	..	S
Vacant house	"	129	17.5x80	40	697	400	1,097	..	P
Robert McCord	John Plenderleith	131	16.2x80	40	646	350	996	..	P
John Sebastian	"	133	16.2x80	40	646	350	996	..	P
George Haney	"	135	16.2x80	40	646	350	996	..	P
William Orr	"	137	16.2x80	40	646	350	996	..	P
John Penderleith	"	139	19.6x80	40	780	500	1,280	..	P
William Dancy	"	141	15x80	40	600	500	1,100	500	P
Vacant house	Trustees of House of Industry	143, 145	35.3x28	30	1,057	1,500	2,557	..	P
Vacant lot	"	..	62.8x60	30	1,880	..	1,880	..	P
George Nutt	John C. Jardine	163	12x40	30	360	120	480	..	P
Thomas J. Mahy	Thomas R. Williams	165	25.8x40	30	770	450	1,220	..	S
Joseph Breakey	Edward C. Jones	167	42.8x80	40	1,706	550	2,256	..	P
John Armstrong, jr.	Thomas Garrick	169	21x80	40	840	460	1,300	..	P
Robert Edgar	"	171	21x80	40	840	460	1,300	..	P
Vacant house	Salvatore Caira	173	21.7x80	40	863	440	1,303	..	S
John Armstrong, sr.	"	175	21.7x80	40	863	440	1,303	..	P
Salvator Caira	"	177	22.10x80	40	913	600	1,513	..	S
Orange Hall	Joseph Campton and Richard Reynolds	..	33x80	40	1,320	550	1,870	..	P
John McBride	John McBride	189	33x80	40	1,320	380	1,700	..	P
Peter Jacobs	Alexander Patterson	191	28x80	40	1,120	400	1,520	..	P
Charles Flick	"	193	22x80	40	880	400	1,280	..	P
George Brain	Thomas Garrick	197	25x50	30	750	430	1,180	..	P
Thomas Garrick	"	199	25x50	30	750	430	1,180	..	P
John Sully	" .... Rear	..	50x20	10	500	140	640	..	P
Vacant house	William Milne	201	16x80	40	640	600	1,240	..	P
William Gray	"	203	16x80	40	640	600	1,240	..	P
David Boyce	"	205	18x80	40	720	600	1,320	..	P
Thomas Gibson	Thomas Sanderson	207	29.6x80	40	1,180	300	1,480	..	P
James R. Taylor	John Sanderson	209	20.6x80	40	980	140	1,060	..	P
Catherine Smith	Catherine Smith	211	20x80	40	800	800	1,600	..	P
Vacant house	"	213	20x80	40	800	1,100	1,900	..	P
"	"	215	28x80	40	1,120	1,000	2,120	..	P
Henry Robertson	"	219	33.5x33	30	1,003	240	1,243	..	P
Joseph Tighe	John A. Baker	225	19.7x80	40	783	200	983	..	P
John A. Baker	"	227	20.6x80	40	820	600	1,420	..	P
James Whalen	Kennedy Cerbery	229	19.10x80	40	793	200	993	..	S
Samuel Mooney	Mary Murray	231	20x80	40	800	200	1,000	..	P
Edward Nokes	Kennedy Cerbery	233	20x80	40	800	200	1,000	..	P
Robert Thompson	"	235	20.3x80	40	807	200	1,007	..	P
George Smith	"	237	19.6x80	40	780	200	980	..	P

Occupant.	Owner.	Street or Lot No.	Size of Lot.	Rate per foot.	Value of Land.	Value of Buildings.	Total Value.	Occupant's Income.	Pub. Sch. P. Sep. Sch. S.
				$	$	$	$	$	
William Hodgson	Kennedy Cerbery	239	17.7x80	40	708	200	908	..	P
William Leonard	"	241	21.6x80	40	860	200	1,060	..	P
William Darwin	"	243	21.8x80	40	868	170	1,038	..	P
William Staughton	"	245	20x80	40	800	200	1,000	..	P
Edward Howes	"	247	20x80	40	800	200	1,000	..	P
Dominic Marcicano	Dominic Marcicano	249	20x59	35	700	400	1,100	..	P
Charles Horswell	Alexander Clendenning	251	20x59	35	700	200	900	..	P
Jonathan Ardell	" .... Rear	..	40x21	5	200	175	375	..	P
Charles Turner	Eli J. Barrick	253	40.7x40	30	1,217	500	1,717	..	P
Daniel Delaney	" .... Rear	..	20.3x40	10	202	250	452	..	S
Henry Johnston	" .... Rear	..	20.3x40	10	202	250	452	..	P
ELIZABETH STREET—	**West Side, South End.**								
Magdalen McLean	Estate of John Farrell	8	20.7x29	30	617	250	867	..	P
James Rutherford	"	10	20.7x29	30	617	250	867	..	P
John A. Neil	Lavina Wright	12	18.7x40	30	557	300	857	..	P
William Myers	"	14	18.7x40	30	557	300	857	..	P
Vacant lot	Harriet Dabney	..	21.6x80	50	1,075	..	1,075	..	P
Anderson Maben	Amelia A. Watkins	18	24.10x80	50	1,241	200	1,441	..	P
Louis Deas	"	20	21x80	50	1,050	200	1,250	..	P
Louis Plesman	"	22	22.10x80	50	1,141	200	1,341	..	P
William Park	Elizabeth Turley	24	16.6x80	50	825	250	1,075	..	P
Elizabeth Turley and Chas. Standish	"	26	19.7x80	50	979	250	1,229	..	P
Walter Schouten	Francis Hillock and John Kent	28	20.2x80	50	1,008	450	1,458	..	P
Francis Hillock and John Kent	"	..	72x80	55	3,960	75	4,035	..	P
Andrew Clelland	John Trebleccock	38	30x60	50	1,500	1,300	2,800	..	P
Hervey Talmon	Estate of John Bugg	40	18.3x80	50	912	450	1,362	..	P
John Harrington	"	42	21x66	40	840	450	1,290	..	P
Christie Clune	" .... Rear	..	21x46	10	210	200	410	..	S
Henry A. Owen	"	44	20.3x117	50	1,012	450	1,462	..	P
Julius Brownsted	"	46	20.4x117	50	1,016	450	1,466	..	P
Rose Donley and Sarah Donley	John C. Steele	48	20.10x80	45	937	400	1,337	..	S
Robert Goldsworthy and Thomas Bright	"	50	18.10x80	45	847	400	1,247	..	P
Margaret Miller	Charles Shields	52	14.3x55	40	570	200	770	..	P
Albert Pearce	"	54	26.8x55	40	1,066	200	1,266	..	P
William Hill	William Bugg	56	13.7x60	45	612	250	862	200	P
James Armstrong	"	58	13.6x60	45	608	250	858	..	P
Thomas Crawford	"	60	16.5x60	45	739	250	989	..	P
Joseph Dempsey	"	62	17.6x60	45	780	250	1,030	..	P
Francis Coen	Francis Coen	64	22.2x80	50	1,108	300	1,408	..	S
Peter Barrett	"	66	12.2x80	50	604	240	844	..	S
Jane McCann	"	68	12x80	50	600	300	900	..	P
William R. Ward	"	70	19.9x80	50	987	300	1,287	..	P
Charles R. Hudson	Charles Winman	72	19.9x80	50	987	213	1,200	..	P
James H. Dower	"	74	19.9x80	50	987	213	1,200	..	P
John Macdonagh	Mary Macdonach	76	20.3x60	50	1,012	380	1,392	..	P
George Scarlett	"	78	20.4x80	50	1,016	380	1,396	..	P
Vacant house	Estate of James Farley; Ann J. Mann	80	19.9x80	50	987	400	1,387	..	P
Thomas Jones	"	82	19.9x80	50	987	400	1,387	..	P
William Nutt	Charles Winman	84	21x80	50	1,050	150	1,200	..	P
John Powis	"	86	21x80	50	1,050	150	1,200	..	P
Vacant house	Jacob Singer	88	13.4x40	40	512	260	772	..	P
Mary Ann Carney	"	90	13.3x40	40	512	260	772	..	S
Martin Gronachen	"	92	13.3x40	40	512	260	772	..	S
Vacant house	"	94	15x40	40	600	500	1,100	..	P
Henry Rancier	"	96	13x40	40	520	500	1,020	..	P
James Murray	"	98	13x40	40	520	500	1,020	..	S
Henry Stockwell	" .... Rear	..	39.10x40	10	399	150	549	..	P
Helen Maddigan	" .... Rear	..	20x40	10	200	100	300	..	S
Emily Stone	Elizabeth Fry	100	16.10x40	40	672	120	792	..	P
George Millar	"	102	23.9x40	40	950	280	1,230	..	P
Abraham Helper	" .... Rear	..	20.3x40	10	202	150	352	..	P
Abraham Brodie	" .... Rear	..	20.4x40	10	203	150	353	..	P
David Johnson	Isaac Wardell	104	13.5x80	50	671	350	1,021	..	P
Jane Barnes	"	106	13.4x80	50	666	350	1,016	..	P
Thomas Gill, jr., and Thos. Gill, sr.	"	108	13.4x80	50	666	350	1,016	..	P
Mary Fuller and Henry Fuller	Mary G. Plant	110	20.2x80	50	1,008	300	1,308	..	P
George Manton	Sarah Manton	112	20.3x80	50	1,012	300	1,312	..	P
William Hart	Edward Harper	114	24x80	50	1,200	200	1,400	..	P
William Shackleton	"	116	24x80	50	1,200	200	1,400	..	P
Thomas Leonard	"	118	24.3x80	50	1,212	200	1,412	..	P
Matilda Denison	"	120	25x80	50	1,250	300	1,550	..	P
John Leach	"	122	25.2x80	50	1,258	350	1,608	..	P
Joshua Walford	"	124	25.2x80	50	1,258	350	1,608	..	P
Samuel W. McGowan	"	126	25.2x80	50	1,258	350	1,608	..	P
Julius Bridden	"	128	25x80	50	1,250	350	1,600	..	P
Florence Tinsley	John M. Tinsley	132	25.3x80	50	1,262	200	1,462	..	P
Ebenezer Elder	"	134	25.3x80	50	1,262	200	1,462	..	P
Seymour B. Easton	John Plenderleith	136	16.3x78	50	812	680	1,492	..	P
John William	"	138	16.3x78	50	812	680	1,492	..	P
William Smith	"	140	16.3x78	50	812	680	1,492	..	P
Henry Ainslie	"	142	16.3x78	50	812	680	1,492	..	P
Charles Koropp	"	144	16.3x78	50	812	680	1,492	300	P

Occupant.	Owner.	Street or Lot No.	Size of Lot	Rate per foot.	Value of Land.	Value of Buildings.	Total Value.	Occupant's Income.	Pub. Sch. P. Sep. Sch. S.
				$	$	$	$	$	
Vacant house	Trustees of House of Industry.	..	26x50	40	1,040	350	1,390	..	P
Cecilia Fitzgerald and Thomas Fluker	Trustees of House of Industry.	..	20.10x50	40	833	350	1,183	..	P
George V. Spies	Catherine Travail	166	28.9x48	40	1,150	180	1,330	..	P
John Wilks	Mary Rooney	168	21x80	50	1,050	180	1,230	..	P
Mary Rooney	"	170	21x80	50	1,050	180	1,230	..	S
Robert Breen	Thomas Smith	172	20.7x80	50	1,029	250	1,279	..	P
James Keelor	Robert Smith	174	20.7x80	50	1,029	250	1,279	..	S
John E. Doran	John Little	176	21x80	50	1,050	800	1,850	..	P
John Little	"	178	45.7x80	50	2,279	900	3,179	500	P
City School	City of Toronto	..	66.9x160	90	6,007	10,000	16,007	exm't	P
Joseph T. Slater	At Elizabeth Street School	..	....	..	..	..	..	600	P
Mission School	Trustees of Cooke's Church	3	33x80	50	1,650	1,600	3,250	exm't	P
Catherine Champion	Catherine Champion	188	32.2x80	50	1,608	200	1,808	..	P
Frank Henderson	George Wright	190	12.6x80	50	625	300	925	..	P
George Wright	"	192	12.6x80	50	625	400	1,025	..	P
George Hubbert	Frederick Denning	194	25.4x80	50	1,266	84	1,350	..	P
Frederick Cameron and Charles Cameron	William Corbett	196	24.9x80	50	1,237	763	2,000	..	P
William Bittle	"	198	25.2x80	50	1,258	742	2,000	..	P
Charles Reeves	John Little	200	25x80	50	1,250	300	1,550	..	P
Samuel Townley	Frank Phillps; C. S. Williams.	202	25x58	40	1,000	300	1,300	..	P
Annie Thompson	Frank Phillips	204	26.6x58	40	1,060	300	1,360	..	S
Vacant house	" .... Rear	..	25x22	10	250	75	325	..	P
"	" .... Rear	..	26.6x22	10	265	75	340	..	P
James Harrison	William Corbett	206	23x80	50	1,150	700	1,850	..	P
Thomas Williams	"	208	30x80	50	1,500	500	2,000	..	P
William H. Hall	William H. Hall	216	18x80	50	900	800	1,700	..	P
James E. Dority	John Hall	218	21x80	50	1,050	250	1,300	..	P
Harry Delanburg	"	220	20x80	50	1,000	250	1,250	..	P
Robert Williamson	George Hogarth	222	30x80	50	1,500	300	1,800	..	P
Robert Watkins	"	224	29.10x80	50	1,492	300	1,792	..	P
David Lamb	Alexander Robertson	226	20.7x80	50	1,029	230	1,259	..	P
William Cullen	William Cullen	228	20.3x80	50	1,016	500	1,512	..	P
John Hall	John Hall	232	39.8x80	50	1,984	700	2,684	..	P
Archibald Brown and David McCaw	Francis Brown	234	21x80	50	1,050	300	1,350	..	P
George J. McCartney	Henry S. Alexander	236	20.6x80	50	1,025	200	1,225	..	P
Henry Bengilly	"	238	21x80	50	1,050	200	1,250	..	P
James J. Smith	James J. Smith	240	17.6x80	50	875	200	1,075	..	P
Charles Boddington	Mary Grooves	242	15x80	50	750	1,200	1,950	..	P
Samuel Smith	Samuel Smith	244	15.6x80	50	775	160	935	..	P
Daniel Crowson	Daniel Crowson	246	20x80	50	1,000	200	1,200	..	P
Thomas Carson	Oswald Burkhardt	248	23x80	50	1,150	200	1,350	..	P
John Graham	Frederick Handorf	250	17x80	50	850	150	1,000	..	P
Donato Glionna	Danato Glionna	252	20.2x80	50	1,008	900	1,908	..	P
John Alexander	John Alexander	256	40x80	50	2,000	900	2,900	..	P
Jenny Gray and Joseph Robinson	Joshua Osterhout	258	25x80	50	1,250	600	1,850	..	P
ELIZABETH STREET—	**East Side, South End.**								
Robert Sharp	Wallace Millichamp; Robert Sharpe, Lessee	..	37.6x40	40	1,500	75	1,575	200	P
John Brown, John Reed, George Hamilton	John Howarth; Alexander Brown, Lessee	..	38x165	55	2,090	6,000	8,090	4,000	P
Annie Lincoln	Annie Lincoln	15	29.2x165	55	1,604	1,200	2,804	..	S
William Blevins	Elizabeth McDonald	17	24.8x100	50	1,233	750	1,983	..	P
John Resack	"	19	24.3x100	50	1,212	750	1,962	..	P
Priscilla Berry	"	21	16.6x100	50	825	550	1,375	..	P
William McClure	" .... Rear	..	21x65	5	105	200	305	..	P
Richard Wallace	" .... Rear	..	21x65	5	105	200	305	..	P
Thomas Smith	" .... Rear	..	23x65	5	115	200	315	..	P
James Sunter	Thomas J. Coyne	23	17x55	50	850	375	1,225	..	P
Henry Lloyd	"	25	13.10x55	50	691	375	1,066	..	P
Charlotte Simons	Thomas Coyne	27	17.6x55	50	875	200	1,075	..	P
Rolph Balletts	"	29	17.6x55	50	875	200	1,075	..	P
Patrick Devlin	" .... Rear	..	33x110	5	165	100	265	..	S
John Gough	" .... Rear	..	32x110	5	160	100	260	..	P
John Bethell	Land Security Co.	31	50x100	55	2,750	600	3,350	1,000	P
Oliver Gosse, John McKee	Samuel R. Clarke	..	32.8x70	50	1,633	700	2,333	..	S, P
George Sturgess	Margaret A. Sampson	37	13.8x70	50	683	1,200	1,883	..	P
James Malone	"	39	13.8x70	50	683	1,200	1,883	..	S
Thomas Foster	"	41	13.8x70	50	683	1,200	1,883	..	P
Thomas Conder	"	43	13.8x70	50	683	1,200	1,883	..	P
Margaret A. Simpson	"	45	13.8x70	50	683	1,200	1,883	..	P
George Johnson	Thomas Houlgrave	47	20.3x130	55	1,113	450	1,563	..	P
Charles Bilbrough	"	49	20.3x130	55	1,113	450	1,563	..	P
Thomas Houlgrave, Frederick J. Reardon	"	51	40x130	55	2,200	650	2,000 / 850	..	P / S
Catherine Wiggins	" .... Rear	..	....	..	..	..	100	100	P
John Little	James Fawcett	53	19.10x80	50	992	400	1,392	..	P
James Fawcett	"	55	20x80	50	1,000	400	1,400	..	P
Alexander Shields	William Johnson	57	20x80	50	1,000	650	1,650	1,000	P
William Spence, Annie McKee	Thomas Moore	59, 61	40.6x99	55	2,227	1,200	3,427	200	P
John Hurst	"	..	....	..	..	30	30	330	P
George Jones	Thornton Blackburn	63	18.2x99	50	908	50	958	..	P
Joseph B. Lewis	"	65	22x99	50	1,100	100	1,200	..	P
James Douglas	James Douglas	67	19.10x99	50	992	175	1,167	..	P

Occupant.	Owner.	Street or Lot No.	Size of Lot.	Rate per foot.	Value of Land.	Value of Buildings	Total Value.	Occupant's Income.	Pub. Sch. P. Sep. Sch. S.
				$	$	$	$	$	
Benjamin Todd and William J. Todd	James Spence	69	19.6x90	50	975	300	1,275	..	P
James Spence	"	71	19.6x90	50	975	350	1,325	..	P
John Roncone	"	73	22.3x98	50	1,112	450	1,562	..	S
HAGERMAN STREET—	**South Side, East End.**								
Vacant house	John Long	9	20.4x81	20	406	250	656	..	P
John Long	"	11	20x81	20	400	350	750	..	P
Margaret Scott	Lizzie Youille	13	18.2x81	20	363	150	513	..	P
Thomas Blake	"	15	18x81	20	360	150	510	..	P
Patrick Reel	James Spence	17	32.2x23	12	278	150	428	..	S
Thomas W. Cartwright	"	19	21.2x23	12	254	150	404	..	P
HAGERMAN STREET—	**North Side, East End.**								
John Elliott	Charles Shields	2	24.3x80	20	485	250	735	..	P
William Mathers	Joseph Ross	4	24.4x80	20	486	250	736	..	P
Thomas Doyle	Joseph Farrell	6	40x80	20	800	200	1,000	..	S
Joseph H. Harrison	Joseph H. Harrison	..	40x80	20	800	2,800	3,600	..	P
Jane Moffatt	Thomas Ironfield	14	21.10x40	15	327	200	527	..	P
Frederick Benzenger	"	16	21.10x40	15	327	200	527	..	P
ELIZABETH STREET—	**East Side (Continued.)**								
John Charlton	Thomas Ironfield	75	19.9x40	35	691	220	911	..	P
Margaret Densmore	"	77	19.8x40	35	688	220	908	..	S
Thomas Skippon	Ishmael Iredale	79	25x50	40	1,000	220	1,220	..	P
Annie Torrance	"	..	25x40	10	250	200	450	..	P
Ishmael Iredale	"	81	15.2x90	50	758	200	958	..	P
Henry Harrison	Estate of Robert Roberts; Thomas Wilson	83	13.4x90	50	662	250	912	..	P
Joseph Stanley	"	85	13.4x90	50	662	250	912	..	P
John Rooney	"	87	13.4x90	50	662	250	912	..	P
James Wallace	Estate of Robert Roberts	89	20.9x90	50	726	400	1.126	..	P
Vacant store	"	91	20x40	35	700	600	1,300	..	P
DALE STREET—South	**Side, East End.**								
Joseph Foster	Joseph Foster	1	40.4x80	20	806	700	1,506	..	P
Jonas Foster	"	5	20.8x80	20	413	250	663	..	P
William Findlay	"	7	20.8x80	20	413	250	663	..	P
Albert Swain	Estate of Robert Roberts; Thomas Wilson	9	24x40	15	360	350	710	..	P
Thomas Carlton	"	11	24x40	15	360	350	710	..	P
DALE STREET—North	**Side, East End (now Foster Place).**								
Benjamin Reeves	Joseph Foster	2	20x80	20	404	500	904	..	P
Louis Levenstein	Thomas Moore	4	19.6x50	15	233	400	633	..	P
Martin Nolan	"	..	19.6x30	5	97	100	197	..	S
Michael Fletcher	Norton Vernon	6	20.6x80	20	410	400	810	..	P
Norton Vernon	"	8	20.7x80	20	412	300	712	..	P
ELIZABETH STREET—	**East Side (Continued).**								
Margaret Fletcher	Christopher Gray	93	20x90	50	1,000	140	1,140	..	S
Joseph Armstrong	"	95	20x90	50	1,000	140	1,140	..	P
Louis Bergoine	Louis Bergoine	97	21x90	50	1,050	700	1,750	..	P
Aurice Percy	" .... Rear	..	....	..	....	75	75	..	P
Herbert Plant	Mary G. Plant	99	21x90	50	1,050	700	1,750	..	P
"	Sarah Manton	101	20x90	50	1,000	170	1,170	400	P
John B. Cuttell	"	103	20.2x90	50	1,008	170	1,178	..	P
James Manton	"	105	20x90	50	1,000	230	1,230	..	P
James Banks	Ann Gafney	107	20.4x56	40	813	400	1,213	..	P
CUTTELL'S LANE—South	**Side, East End.**								
Frederick Rolling	Frederick Rolling	3	47.9x80	15	716	250	966	..	P
Alexander Manton	Alice Rolling	5	20.10x80	15	312	200	512	..	P
Edward McCausland	"	7	21x80	15	315	200	515	..	P
Florence Fairhurst	Ann Gafney	9	30x28	10	300	275	575	..	P
Alice Walker	Edward Harper	109	15.6x82	50	775	800	1,575	..	P
Edward Harper	"	111	15.6x82	50	775	800	1,575	..	P
Annie McMurray	"	113	19.4x82	50	966	100	1,066	..	P
Edward Harrington	Thomas Metcalf	117	50.2x54	40	2,006	400	2,406	500	P
Edward Green	"	119	25x80	50	1,250	200	1,450	..	P
William Jeffrey	"	121	25x80	50	1,250	200	1,450	..	P
George Leathers	Frank Somers	123	17x80	50	850	150	1,000	..	P
Edwin Hayes	"	125	17.6x80	50	875	125	1,000	..	P
James Martin	"	127	17.3x80	50	862	170	1,032	..	P
William H. Jackman	"	129	25.3x80	50	1,299	200	1,466	..	P
Charles Hayes	"	131	22.9x80	50	1,137	400	1,537	600	P
Alfred G. Hann	Henry Langley	145	43x120	50	2,150	600	2,750	150	P
Jeremiah Maloney	Jeremiah Maloney	147	20.3x61	35	709	180	889	..	P
James Soskey	Robert Jaffray .....Rear	..	20.3x60	15	203	180	483	..	P
Jane Glackin	Jane Glackin	149	20.5x65	35	715	180	895	..	P
Robert Johnson	" .... Rear	..	20.5x55	15	308	180	488	..	P
Unfinished house	Frederick Baylis	..	14.6x55	40	580	500	1,080	..	P
"	"	..	14.6x55	40	580	500	1,080	..	P
Thomas J. Reid	William Reid	155	27x55	40	1,080	300	1,380	..	P

Occupant.	Owner	Street or Lot No.	Size of Lot.	Rate per foot.	Value of Land.	Value of Buildings.	Total Value.	Occupant's Income.	Pub. Sch. P. Sep. Sch. S
				$	$	$	$	$	
Frank Munshaw / James Bilton	Charles Holman	157 / 159	28x44	40	1,120	650	1,770	..	P
John Dunlop	John Dunlop	165	25x41	25	655	200	825	..	P
William McMullen	John Davis	167	11.6x80	50	575	100	675	..	P
John Davis		169	19x80	50	950	700	1.650	..	P
John Tomlin	John Ervin	171	26x80	50	1,300	275	1,575	..	P
Thomas Milligan	"	173	26.7x80	50	1,329	275	1,604	..	P
Joseph Hopkins	Joseph Faherty	181	75.4x35	20	1,506	450	1,956	..	P
Annie Livingstone	Robert Harris	187	15x53	40	600	480	1,080	..	P
Robert McClelland	"	189	15x53	40	610	480	1,090	200	P
William McMillan	William A. Brown	195	22.5x60	40	896	400	1,296	..	P
James Oliver	"	197	22.5x60	40	896	400	1,296	..	P
Thomas Alcock	Robert McCleary	199	23.5x75	45	1,053	1,800	2,853	..	P
Samuel Van Wick	"	201	17x75	45	765	1,400	2,165	..	P
Matthew Wilson / Patrick Keenan	"	203	20x75	45	900	500	1,400	..	P / S
James Underwood	Estate of Charles Stewart	205	11.6x50	40	460	240	700	..	P
David Stewart	"	207	11.6x44	40	460	240	700	..	P
Charles Heys	"	209	18.10x44	40	753	430	600	300	P
Alber: Clarke	"	..	....	..	..	..	583	..	S
James Mellick	James Mellick	211	20x45	40	800	660	1,460	200	P
Robert Matthews	"	213	21x45	35	735	250	985	..	P
William Springer	John Graham	215	18.8x75	45	840	450	1.290	..	P
Catherine Flynn	"	217	21x75	45	945	420	1,365	..	S
Frank Abbott	Marion West	219	20.6x75	45	923	1,000	1,923	..	P
Elizabeth Lebart	Thomas Kennedy, jr	221	20x75	45	900	800	1,700	..	P
Thomas Cummings	"	223	20x75	45	900	800	1,700	..	P
Jane Rogers	Jane Rogers	225	19.9x75	45	890	150	1,040	..	P
Vacant house	William Nash	227	20.3x75	45	911	1,100	2,011	..	P
Wiliam Gilley	William Gilley	229	20x75	45	900	200	1,100	..	P
Annie Davigge	Elizabeth Cline and William Cullen	231	20.5x75	45	921	600	1,521	..	P
Richard A. Castle	Richard A. Castle	233	19.10x75	45	892	700	1,592	..	P
Stephen Hill	Sarah Bulmer	235	20.2x75	45	908	650	1,558	..	P
William Vandrick	William Cullen	237	20.2x75	45	908	360	1,268	..	P
Eliza Jones	Eliza Jones	239	18.9x75	45	844	730	1,574	..	P
Charles Anderson	Henry S. Alexander	241	20.3x75	45	911	200	1,111	..	P
Alice Linall	"	243	20x75	45	900	220	1,120	..	P
Henry S. Alexander	"	245	40x75	45	1,800	450	2,250	..	P
Thomas Theakstone	Alice Theakstone	249	19.9x75	45	888	450	1,338	..	P
Carey H. Whisker	James Brady	251	19x75	45	855	450	1,305	..	P
James Brady	"	..	21.5x75	45	964	350	1,314	..	P
Vacant lot	Trustees of Childrens' Hospital	..	107x150	100	10,700	..	10,700	exm't	P
MISSION AVENUE—WEST SIDE, SOUTH END.									
Vacant lot	Benjamin Johnston	..	30.5x60	30	912	..	912	..	P
Robert McCleary	Robert McCleary	10	34x75	30	1,020	700	1,720	..	P
Cornelius Coates	"	12	20x75	30	600	600	1,200	..	P
Mary Jane Wright	Mary Jane Wright	14	16.7x75	30	497	500	997	..	P
William E. Nelson	Martha Smith and Henry Smith	16	41x75	30	1,230	400	1,630	..	P
William Crocket	William Crockett	26	20x75	30	600	220	820	..	P
Private lane	Thomas Kennedy	..	10x75	30	300	..	300	..	P
Priscilla Randolph	James Rea	28	20x75	30	600	200	800	..	P
Martin O'Grady	Martin O'Grady	30	20.6x75	30	615	1,300	1,915	..	S
Patrick O'Grady	Patrick O'Grady	32	19.6x75	30	585	200	785	..	S
William Taylor	William Taylor	34	20.2x75	30	605	300	905	..	P
Patrick Gibbons	D. H. Watt	36	20x75	30	600	200	800	..	S
William Mead	Isaac H. Berry	38	20x75	30	600	200	800	..	S
Harriet Bell	John W. Lang	40	20x75	30	600	150	750	..	P
William Findlay	William Findlay	42	20.6x75	30	615	200	815	..	P
Joseph Hudson	Joseph Hudson	44	30.6x75	30	915	150	1,065	..	P
John Gray	Walter Broom	46	24x85	30	720	150	870	..	P
Margery Conley	Margery Conley	48	24.2x75	30	735	150	885	..	P
John Dandie	John Dandie	50	21.6x75	30	645	170	815	..	P
John Malone	Margaret Malone	52	19.8x75	30	590	180	770	..	S
Henry Dandie	John Ross Robertson	54	20.5x75	30	612	170	782	..	P
Nelson Boswell	"	56	20.3x75	30	607	150	857	..	P
MISSION AVENUE—EAST SIDE, SOUTH END.									
James Henry	Benjamin Johnston	5	15.10x40	20	316	360	676	..	S
Catherine Brennan	"	7	19x40	20	380	200	580	..	S
Charles Talboys	" .... Rear	..	17.5x40	10	174	100	274	..	P
Thomas Lewis	" .... Rear	..	17.5x40	10	174	100	274	..	P
Robert Stokesberry	James Loughead	9	15.2x75	30	455	250	705	..	P
Thomas Morris	"	11	20x75	30	600	300	900	..	P
Frank Armstrong	"	13	19.10x60	30	595	200	795	..	P
George C. Mattocks	Margaret Clarke	15	19.2x60	30	575	200	775	..	P
William Stevens	William Patterson	17	25x46	25	625	380	1,005	..	P
Francis Scott	Francis Scott	25	30.3x75	30	907	220	1,127	..	P
John Robinson	Magloir De Laplante	27	15x75	30	450	900	1,350	..	P
William Parson	"	29	15x75	30	450	900	1,350	..	P
James Moore	James Moore	31	20x75	30	600	1,000	1,600	..	P
Ananias Tiller	Catherine Hammell	33	20.2x75	30	605	200	805	..	P
Thomas Folks	"	35	20x75	30	600	200	800	..	P
Vacant house	Foster Brown	37	20.4x75	30	610	150	760	..	P
John Jackson	Magloir De Laplante	39	20.10x45	30	416	130	546	..	P
Mary Terry	"	41	19.5x45	30	388	130	518	..	P
William Wilson	" .... Rear	..	40.3x30	10	402	100	502	..	P
William Wallbridge	"	43	19.3x38	30	385	225	610	..	P

Occupant.	Owner	Street or Lot No.	Size of Lot.	Rate per foot.	Value of Land.	Value of Buildings.	Total Value.	Occupant's Income.	Pub. Sch. P. Sep. Sch. S.
				$	$	$	$	$	
George Wilson	Magloir De Laplante ..Rear	..	19.3x38	10	193	225	418	..	P
Sarah Thompson	Caleb Boyce	45	20x75	30	600	150	750	..	P
George Jones	Sarah Stubbs	47	20.2x75	30	605	200	805	..	P
Martha Jones	"	49	20x75	30	600	200	800	..	P
Levarme Gains	Margaret O'Conner	51	21.6x45	20	430	280	710	..	P
Benjamin Cupples	"	53	18.9x45	20	375	240	615	..	P
John Brooks	" ....Rear	..	40.3x30	10	402	230	632	..	P
Sarah E. Cox	Robert E. Turner	55	19.10x75	30	595	280	875	..	P
John Barton	"	57	19.10x75	30	595	280	875	..	P
Robert T. Brown	Thomas Shehan	59	20x75	30	600	280	880	..	P
Robert Greer	"	61	20.6x75	30	615	280	895	..	P
Warren Taylor	Margaret Tighe	63	20.6x75	30	615	500	1,115	..	P
TERAULEY STREET—	West Side, South End.								
Unfinished store	Anderson R. Abbott	..	17.3x90	60	1,035	1,000	2,035	..	P
"	"	..	17.2x90	60	1,030	1,000	2,030	..	P
"	"	..	17.2x90	60	1,030	1,000	2,030	..	P
"	"	..	17.3x90	60	1,035	1,000	2,035	..	P
Jane Worthrup	William J. Aikens	12	31.4x90	60	1,880	2,400	4,280	..	P
John Stewart	Louis Sievert	14	16.8x68	50	833	400	1,233	..	P
George Sievert	"	16	16.8x68	50	833	400	1,233	..	P
Alexander Patton	" ....Rear	..	33.4x30	5	166	75	241	..	P
Tobacco factory	" ....Rear	..	33.4x30	5	166	800	966	..	P
James Winter	" ....Rear	..	33.4x30	5	166	300	466	..	P
John Moody	Caroline Moody	18	18x90	50	900	400	1,300	..	P
James Thompson	"	20	18x80	50	900	400	1,300	..	P
Charles Holst	"	22	30x90	50	1,509	900	1,20	..	P
William Barham	"	24					609	..	P
George Pickles	"						600	..	P
Stephen James	" ....Rear	..	16.6x70	15	247	180	427	..	S
William White	" ....Rear	..	16.6x70	15	247	180	427	..	P
Jane McAlpin	" ....Rear	..	16.6x70	15	247	180	427	..	P
Frank Russell	" ....Rear	..	16.6x70	15	247	180	427	..	S
Edward Wright and Frederick Wright	Edward Wright	26	35.7x100	50	1,779	260	2,039	..	P
Edwin F. Manning	James F. Manning and Ann J. Manning	30	30.4x100	50	1,516	380	1,896	..	P
Vacant house	" ....Rear	..	35.5x76	15	531	180	711	..	P
"	" ....Rear	..	35.5x76	15	531	180	711	..	P
Nathan Robinson	Rev. J. Wilkinson	32	28.4x60	50	1,416	500	..	..	P
Henry Klein	"	34	23.6x60	50	1,175	900	2,075	400	P
Henry Treshaadding	Elizabeth McDonald	36	20.7x60	50	1,029	900	1,929	..	P
George Gross	"	38	20x60	50	1,000	800	1,800	..	P
Daniel Cleland	"	40	20x60	50	1,000	800	1,800	..	P
Margaret Munshaw	James McDonald	42	20.1x62	50	1,004	800	1,804	..	P
Thomas H. Taranter	"	44	20.1x62	50	1,004	800	1,804	..	P
Thomas Woods	"	46	20.1x22	50	1,004	800	1,804	..	P
Joseph Smith	Joseph Smith	48	24x80	50	1,200	1,000	2,200	..	P
Christina Low	" ....Rear	..	20x77	50	200	250	450	..	P
Walter Smith	" ....Rear	..	20x77	50	200	250	450	..	P
Frank J. Jahn	"	50	16x80	50	800	600	1,400	..	P
Julius Kamm	Charles Garde	52	20.4x67	50	1,016	500	1,516	..	P
Harry Gibson	"	54	20.4x67	50	1,016	500	1,516	..	P
Frank Wheeler	" ....Rear	..	40.8x38	5	203	300	503	..	S
George Bradley	" ....Rear	..	20.4x52	5	101	300	401	..	P
William Salthouse	" ....Rear	..	20.4x52	5	101	300	401	..	P
John W. Carter	Eunice Maunder	56	20.2x50	40	808	500	1,308	..	P
Eunice Maunder	"	58	20.2x50	45	907	500	800	..	P
William A. Wingfield	"	..	....	..	..	..	607	..	P
Benjamin Wilkinson	Elizabeth Lucas and John S. Lucas	60	....	..	..	..	1,000	..	P
John S. Lucas	"	62	49.2x75	50	2,458	4,000	4,000	..	P
Samuel Gaven	.....	64	....	..	..	..	1,458	..	P
Robert Kilmaster	Elizabeth Lucas and John S. Lucas	68	24.7x71	50	1,106	430	1,536	..	P
Annie Cadwell	"	70	24.7x71	50	1,106	430	1,536	..	P
John Bodley	" ....Rear	..	24.7x66	10	245	300	545	..	P
William Robertson	" ....Rear	..	24.7x66	10	245	300	545	..	P
Eliza Findlay	Jane Prittie and Robert Prittie	72	24.6x100	50	1,225	875	2,100	..	P
Vacant house	"	74	24.7x100	50	1,225	875	2,100	..	P
Angus Munroe	" ....Rear	..	12.3x60	10	122	78	200	..	P
Thomas Hutchinson	" ....Rear	..	12.3x60	10	122	78	200	..	S
William Elliott	" ....Rear	..	12.3x60	10	122	78	200	..	P
Maria Humphrey	" ....Rear	..	12.3x60	10	122	78	200	..	P
Joshua Mitchell	George Jaffrey	76	13.2x85	50	658	650	1,308	..	P
Michael Dwyer	"	78	18x85	50	900	550	1,450	..	S
Margaret Lander	"	80	18x85	50	900	550	1,450	..	P
Daniel McGuey	" ....Rear	..	15x49	7	105	100	205	..	S
Joshua Osborne	" ....Rear	..	15x49	7	105	100	205	..	S
Vacant house	" ....Rear	..	23x49	7	161	200	361	..	P
James Skelth	" ....Rear	..	22x49	7	154	200	354	..	S
Agnes Jackson	Thomas Kidney	82	11.4x140	60	680	300	980	..	P
Sarah McLaughlin	"	84	11.4x140	60	680	300	990	..	S
Andrew Bowman	George Snider	86	25x100	55	1,375	350	1,725	..	P
Emma Colby	Emma Colby	88	25x100	55	1,375	350	1,725	..	P
William Towers	Mary Forman and James C. Forman	90	25x100	55	1,375	350	1,725	..	P
Vacant house	Toronto Incorporated E. Lt. Co	92	25.5x160	60	1,525	500	2,025	..	P
"	"	94	24.7x160	60	1,475	500	1,975	..	P
"	"	96	24.11x100	50	1,246	400	1,646	..	P

Occupant.	Owner	Street or Lot No.	Size of Lot.	Rate per foot.	Value of Land.	Value of Buildings.	Total Value.	Occupant's Income.	Pub. Sch. P. Sep. Sch. S.
Vacant house	Toronto Incorporated E. Lt. Co.	98	24.11x100	50	1,242	400	1,646	..	P
"	" Rear	..	49.10x60	10	498	200	698	..	P
Arthur M. Bowman	James Stinson and Abraham Stinson	100	48.5x160	60	2,905	400	3,305	1,000	P
Eliza Toye	Eliza Toye	106	16.2x160	60	970	300	1,270	..	P
Pascal W. Drake	"	168	16.2x160	60	970	300	1,270	..	P
George Cartwright	"	110	16.11x160	60	1,015	350	1,365	..	P
Maria Clark	John McMillan	112	24.6x80	50	1,225	500	1,725	..	P
Delilah Mullaney	"	114	24.5x80	50	1,221	700	1,921	..	P
George Chapman	" Rear	..	48.11x80	10	489	300	789	..	P
Jennie Brown	William J. McGuire	116	29.1x80	50	1,454	700	2,154	..	P
Thomas McCarty	" Rear	..	24.5x80	10	244	250	494	..	S
Michael Jordan	" Rear	..	24.8x80	10	247	250	497	..	S
Harry McGregor	"	118	20.5x80	50	1,021	375	1,396	..	P
Michael Cannody	Alfred Ritson	120	20.1x50	40	803	300	1,103	..	P
Alfred Ritson	"	122	20.1x50	40	803	300	1,103	..	P
Thomas Lee	John Bradshaw	124	25x22	30	750	400	1,150	..	S
John Goldthorpe	William Levack	128	25x50	35	875	240	1,115	..	P
Francis Lewarne	"	130	22x50	35	875	240	1,115	..	P
Thomas Friendship	John M. Tinsley	132	18.4x50	35	638	260	898	..	P
George McCallum	"	134	18.10x50	35	659	260	919	..	P
Oliver C. Smith	"	136	18.10x50	35	659	260	919	..	P
George Cartwright	Martha E. McDonald	142	19.4x50	35	676	260	936	..	P
Howard Perrington	"	144	19.5x50	35	679	260	939	..	P
James Sheehan	"	146	19.5x50	35	679	260	939	..	S
Amos Hudgin	"	148	18.11x90	40	757	500	1,257	..	P
John Ferris	"	150	22.6x90	40	900	500	1,400	..	S
James Anderson	Jane Graham	152	17x90	40	680	430	1,110	..	P
James Jewhert	"	154	24.10x90	40	993	300	1,293	..	P
Sophia Kennedy	Joseph Davidson	156	36.5x40	30	1,093	120	1,213	..	P
Robert Spencer	"	158	13.5x35	30	402	150	552	..	P
George Smith	"	160	....	..	..	..	455	..	P
Charles Wilcox	"	162	23.7x35	30	705	450	700	..	P
George Montgomery	Rose Montgomery	166	18.1x150	60	1,085	1,470	2,555	400	P
Louisa Climie	Sarah Price	168	18.1x150	60	1,085	1,470	2,555	..	P
Sarah Price	"	170	18.1x150	60	1,085	1,470	2,555	..	P
Frederick Denby	Eliza J. Tisdale	176	74.6x15	9	670	1,200	1,870	3 0	P
David Lorsch	Christina Ewing	182	15x60	30	450	400	850	..	P
Christina Ewing	"	184	15x60	30	450	400	850	..	P
James McGuire	James McGuire	186	20.4x75	35	712	1,700	2,412	..	P
John Walker	Thomas Moffatt	188	15.1x75	35	563	600	1,163	..	P
Catherine Thompson	Catherine Thompson	190	25.6x75	35	892	375	1,267	..	P
Sidney Fowler	Thomas Kennedy	192	20.4x90	45	915	800	1,715	..	P
Marshall Tripp	"	194	20.4x90	45	915	800	1,715	..	P
Thomas Brady	"	196	20.4x90	45	915	800	1,715	..	P
Anna Otter	"	198	20.4x90	45	915	800	1,715	..	P
Thomas Kennedy	"	200	20.4x90	45	915	800	1,715	..	P
Edwin McMooran	John B. Carter	202	21x75	40	840	750	1,590	..	P
John B. Carter	"	204	20.7x75	40	823	1,100	1,923	..	P
William Ball	Henry Edwards	208	30.3x75	40	1,210	350	1,560	..	P
Henry Edwards	" Rear	..	....	..	..	350	350	..	P
George Simpson	Robert Parks	210	29.7x75	40	1,183	500	1,683	..	P
Joseph Shipp	Joseph Shipp	212	38.2x75	40	726	220	946	..	P
John F. Hughes	Robert Parks	214	11.1x75	40	443	250	693	..	P
Mary Jacobs	"	216	11.1x75	40	443	250	693	..	P
Sarah A. Graham	Sarah A. Graham	218	20x75	40	800	230	1,030	..	P
Charles Woodcock	Amelia A. Watkin	220	20x75	40	800	230	1,030	..	P
George Pearson	Henry Edwards	222	20x75	40	800	380	1,180	..	P
Joseph Crozier	William Jennings	224	20.4x75	40	813	400	1,213	..	P
Charles Blooming	Thomas Jennings	226	20.1x75	40	803	400	1,203	..	S
Samuel Mitchell	"	228	21.10x75	40	873	400	1,273	..	P
Thomas Jennings	"	230	16x75	40	640	400	1,040	..	P
James Graham	James Graham	232	20.9x75	40	830	200	1,030	..	P
Robert Robinson	Susan A. Whyly	234	20.2x75	40	807	200	1,007	..	P
William Meldrum	Alexander T. Johnston	236	20x75	40	807	200	1,007	..	P
Alexander T. Johnston	"	238	19.9x75	40	790	800	1,590	..	P
Vacant house	Alice McCormack	240	19.11x75	40	796	750	1,546	..	P
Charles Toye	"	242	19.11x75	40	796	850	1,546	..	P
Charlotte Cathcart	John F. Lawson	244	20x75	40	800	250	1,050	..	P
David H. Baker	David H. Baker	246	20x75	40	800	750	1,550	..	P
William H. Gwatkin	William H. Gwatkin	248	20x75	40	800	200	1,000	..	P
Children's Nursery	Trustees Childrens' Nursery	250	18x150	60	1,080	500	1,580	exm't	P
Home for the Aged	"	..	18x150	60	1,080	500	1,580	"	P
"	"	..	41x150	60	2,460	1,200	3,660	"	P
Union Mission Hall	"	..	....	..	..	2,500	2,500	"	P
TERAULEY STREET—EAST SIDE, SOUTH END.									
William Everson	City of Toronto	3	29.4x39	30	880	200	1,080	exm't	P
Vacant land	"	..	248x39	65	16,120	..	18,631	"	P
			45.8x83	55	2,511				
Hing Shing	William Croft	31	26.8x70	50	1,333	700	1,233	..	P
Mary Kinseller	"	..	....	..	..	..	800	..	S
James Ellicott	Ottawa Tolliver	33	26x70	50	1,300	620	1,920	..	P
James Doyle	"	35	19x70	50	950	620	1,570	..	S
Jessie McDowell	"	37	19x70	50	950	210	1,160	..	P
Roger Atkinson	Rufus Skinner	39	19.5x70	50	971	210	1,181	..	P
Edward Clegg	"	41	19.5x70	50	967	210	1,177	..	P
Thomas Brock	"	43	19.4x70	50	967	210	1,177	..	P
Vacant house	"	45	19.4x70	50	967	210	1,177	..	P
Nicholas Hickson	Catherine Hickson	47	19.9x70	50	987	675	1,662	..	S
John Parnham	John Wilson	49	19.1x70	50	954	330	1,284	..	P

Occupant.	Owner	Street or Lot No.	Size of Lot.	Rate per foot.	Value of Land.	Value of Buildings.	Total Value.	Occupant's Income.	Pub. Sch. P. Sep. Sch. S.
				$	$	$	$	$	
David Walker	Margaret Kennedy	51	20x70	50	1,000	700	1,700	..	P
Margaret Gregor	"	..	20.8x70	50	1,033	675	1,708	300	P
William L. Craig and Geo. Wingfield	Catherine Hickson	55	15.2x77	50	758	375	1,133	200	P
Albert A. Towney	"	57	15.1x77	50	754	375	3,129	..	P
John Snow	"	59	19.10x60	50	993	430	1,423	..	P
Frederick Stevens	Jane Humphrey	61	12.4x120	55	678	330	1,008	..	P
Jane Humphrey	"	63	17.6x120	55	962	550	1,512	..	P
Joseph Shawcross	" Rear	..	18.2x20	5	91	100	191	..	P
Elizabeth Thompson	" Rear	65	18.2x20	5	91	100	191	..	P
William Lyons	" Rear	65	18.2x20	5	91	100	191	..	P
Robert McCloud	"	65	18.2x60	40	728	600	1,328	..	P
Henry Yuille	Samuel H. Downey	67	19x120	55	1,045	650	1,695	..	P
William Stewart	"	69	19x120	55	1,045	650	1,695	..	P
William Hamilton	Sarah A. Greenless	71	18.9x120	55	1,031	775	1,806	..	S
Richard Cluff	"	73	18.9x120	55	1,031	800	1,831	..	P
James Burns	George Helm	75	24.9x75	45	1,113	1,100	2,213	..	S
Joseph Helm	" Rear	..	24.4x45	10	123	200	323	..	P
John H. Croft	" Rear	..	24.5x45	10	124	200	324	..	P
William Burns	William J. Geddes	77	23.5x65	45	1,053	900	1,953	..	S
Robert Mitchell	"	79	26.1x65	45	1,173	275	1,448	..	P
Benjamin McGill	" Rear	..	24.9x55	10	248	180	428	..	P
John Rowe } Michael Rowe }	" Rear	..	24.9x55	10	248	180	428	..	S P
Sylvester Smith	Margaret Colby	81	29.6x120	55	1,622	400	2,022	..	P
James Foley	Collin Burgess	83	20x78	45	900	600	1,500	..	S
John B. Clark	" Rear	..	20x42	10	200	200	400	..	S
Alice Renilson } Jane Renilson }	Alice Renilson and Jane Renilson	85	20.1x120	55	1,105	350	1,455	..	P
Bridget Ryan	Estate of Henry B. Morphy	87	20.1x93	50	1,004	400	1,404	..	S
George W. Cutter	"	89	20.1x93	50	1,004	400	1,404	..	P
William McDowell	"	91	20.4x93	50	1,016	900	1,916	..	P
John Kemp	"	93	20.4x93	50	1,016	900	1,916	..	P
Annie Coleman	"	95	19.7x93	55	1,077	1,850	2,927	500	P
Lester Teppell	Charles Corbould	97	20.6x72	50	1,025	700	1,725	200	P
Jane Scott	"	99	20.1x72	50	1,004	600	1,604	..	P
William Craig and George Craig	"	101	20.1x72	50	1,004	600	1,604	..	P
William Clayborne	"	103	20.1x72	50	1,004	600	1,604	..	P
James Herbert	"	105	19.9x72	50	987	300	1,287	..	P
Edward Hawkins	"	107	19.9x72	50	987	300	1,287	..	P
Vacant house	Thos. Allen and Annie Allen.	..	40.6x60	45	1,823	400	2,223	..	P
John Maloney	Robert J. Reid	111	27.4x35	30	820	400	1,220	..	S
Ferdinand Sennit	"	..	33.2x35	35	1,160	1,500	2,660	..	S
William Stein	Elizabeth Harney	121	33x66	35	705	200	905	..	P
William Hand	"	123	19.2x66	35	670	200	870	..	P
Patrick McConvey	"	125	28.4x66	35	971	200	1,171	..	S
Elizabeth Harney	"	129	31x43	35	1,085	700	1,785	..	P
Moses Cochrane	Beatrice Cochrane	..	27.10x90	40	1,112	700	1,812	..	P
William Varey	Frederick C. Wood	139	35.7x42	30	1,067	300	1,367	..	P
John Jordan	"	141	23.5x42	30	701	300	1,001	..	P
Joseph Banks	"	143	25.2x42	30	755	275	1,030	..	P
George Allen	Arthur Taylor	163	35.9x33	30	1,072	800	1,872	..	S
Andrew Mullen	"	167	35.7x33	35	1,245	950	2,195	..	P
Willard Greenians	Willard Greenians	177	30.7x61	40	1,223	1,500	2,723	1,000	P
William Toze	William Kingsman	187	27x45	30	810	300	1,100	..	P
JAMES STREET—West Side, South End.									
Margaret Peck	City of Toronto	4	13x42	60	780	450	1,230	exm't	P
Charles F. Angus	"	6	24.2x42	60	1,450	300	1,750	"	P
John F. Corrin	"	8	16.2x42	60	970	250	1,220	"	P
Thomas Navin	"	10	16.2x42	60	970	250	1,220	"	P
Vacant land	"	..	97.5x170	80	7,793	..	7,793	"	P
Thomas J. Clarke	"	18	34.3x170	80	2,740	2,500	5,240	"	P
Edward Gerry	"	20	30x170	80	2,400	210	2,610	"	P
Alfred Stockford	"	24	37x170	..	2,960	2,500	5,460	"	P
Annie Roy and John Purnell	"	..	50 6x170	80	4,040	300	4,340	"	P
John Anderson	Agnes Coupland	34	20.5x85	50	1,021	600	1,621	..	P
Thomas Coupland	"	36	20.5x85	50	1,021	600	1,621	..	P
William King	James Edgar	38	34.4x35	20	606	500	1,106	..	P
JAMES STREET — East Side, South End.									
Henry G. Stubbs	Sarah Stubbs	11	32.10x170	80	2,626	550	3,176	..	P
Unfinished store	Timothy Eaton	..	100x170	80	8,000	6,000	14,000	..	P
Margaret Quackenbush	Mary Kupitz	21	32.7x100	70	2,290	650	2,930	..	P
Agnes Marley	"	23	18.5x100	70	1,295	1,925	1,925	..	P
Frederick Johnston	"	25	14.6x100	70	1,015	600	1,615	..	P
Frederick Owen	John Bradshaw	27	18x100	70	1,260	700	2,010	..	P
John Rance	"	29	32.5x100	70	2,275	800	3,057	..	P
Ann Graham	Thos. H. Carroll and Samuel Walton	33	20.3x52	45	911	350	1,261	..	P
Peter Muckle	Thomas H. Carroll	15	20.3x52	45	911	350	1,261	..	P
YONGE STREET—West Side, South End.									
Agricultural Hall	Board of Agriculture.... Pt.	..	40.4x82.6	800	32,266	17,000	28,266	exm't	P
Hon. Charles Drury	At Agriculture Hall	..	....	..	..	..	..	4,000	P
Archibald Blue	"	..	....	..	..	..	..	2,200	P
Henry Wade	"	..	....	..	..	..	..	1,200	P
Nicholas J. Clarke	"	..	....	..	..	..	..	350	P

Occupant.	Owner	Street or Lot No.	Size of Lot.	Rate per foot.	Value of Land.	Value of Buildings.	Total Value.	Occupant's Income.	Pub. Sch. P. Sep. Sch. S.
				$	$	$	$	$	
David J. Johnston	At Agriculture Hall	..	....	..	..	..	..	450	P
William O. Galloway	"	..	....	..	..	..	..	1,100	P
William H. H. Musson	"	..	....	..	..	..	..	500	P
George A. Dorian	"	..	....	..	..	..	..	400	S
Daniel O'Donohue	"	..	....	..	..	..	..	350	S
Richard L. Denison	"	..	....	..	..	..	..	500	P
Thomas McGillicuddy	"	..	....	..	..	..	..	400	P
William F. McMaster	"	..	....	..	..	..	..	1,650	P
Peter H. Bryce	"	..	....	..	..	..	..	1,750	S
Philip Jamieson	Board of Agriculture....Pn.	180	....	..	..	..	21,000	6,000	P
Elizabeth McKeown	Margaret G. Jones	182	21.11x82.6	600	13,150	3,500	16,650	2,500	S
Vacant store	"	184	22.6x82.6	600	13,500	3,500	17,000	..	P
Thomas Kennedy	Mary Tate	186	22x82.6	600	13,200	3,300	16,500	2,000	P
Alice Bilton	Alice Bilton	188	22.10x82.6	600	13,700	7,500	21,200	1,800	P
Timothy Eaton	Timothy Eaton	190	51.6x164	700	36,050	21,000	57,050	20,000	P
William McKenzie	At Timothy Eaton's	..	....	..	..	..	..	1,500	P
Hugh J. Jones	"	..	....	..	..	..	..	380	P
Walter Bushell	"	..	....	..	..	..	..	380	P
Henry Ferguson	"	..	....	..	..	..	..	380	P
Timothy Eaton	Charles Page	200	26x164	700	18,200	5,550	23,700	..	P
Vacant store	"	202, 204	26x164	700	18,200	5,500	23,700	..	P
Charles J. Page	"	206, 208	26x164	700	18,200	4,000	22,200	10,000	P
Jane Philp	At Charles J. Page's	..	....	..	..	..	..	430	P
John Brimer	—— McPhail	210	22.10x164	700	15,982	2,500	18,482	1,500	P
William Pamphelon	At Brimer's	..	....	..	..	..	..	1,200	P
James L. Armson and Henry A. Stone	Hester Ann Drummond	212	22.10x164	700	15,982	2,500	18,482	3,000	P
William J. Guinane and John Guinane	Elizabeth Price	214	22.10x164	700	15,982	2,500	18,482	2,000	S
Mathew H. Carsley and Joseph Carsley	William McIntosh	216	25x85	600	32,500	1,000	18,000	3,000	P
Hiram S. Morrison	"	218	25x85	700	..	..	18,000	6,000	P
Oddfellows' Hall	"	..	....	..	..	..	6,500	..	P
James Good	Mary E. Cartny, Matilda E. Carty	220	20x108	700	14,000	4,200	13,000	2,000	P
Martin F. Hall	"	..	....	..	..	..	5,200	..	P
Robert Anderson	"	222	20x108	550	11,000	3,600	14,600	800	P
George Murray and James Murray, jr.	James Murray, sr	224	20x108	550	11,000	3,400	14,400	2,000	P
James H. Shearer	Robert McKay	226	25.8x108	550	14,016	3,200	14,000	3,000	P
Agnes Howell	Robert McKay; James H. Shearer, Lessee	..	....	..	..	..	3,216	..	P
James S. Henderson	Robert McKay	228	24.4x108	550	13,383	3,200	14,000	1,500	P
August F. Houseman	"	..	....	..	..	..	3,063	..	P
Charles P. Pickering	Robert A. Wood	230	25.3x108	550	13,887	3,300	17,187	2,000	P
Henry Davis, Julius Davis	Estate of Henry A. Joseph; Henry Davis, Lessee	232	26.3x108	550	14,437	3,100	17,537	2,000	P
George McLean	Mrs. H. B. Morphy	234	25.4x108	550	13,933	1,850	15,783	3,000	P
Llewellyn J. Applegath	Harriett Davis	236	12.6x108	550	6,875	1,500	6,000	800	P
Abraham Elkin	"	..	....	..	..	..	2,375	..	P
John G. Forbes	Harriet Davis; John Forbes, Lessee	238	12.6x108	550	6,875	1,500	6,000	500	P
Edwin Roberts	Harriet Davis	..	....	..	..	..	2,375	..	P
Kezia Dunn	Jane Pearson; Kezia Dunn, Lessee	240	12.3x108	550	6,737	1,500	8,237	1,800	P
"	Edward Pearson; Kezia Dunn, Lessee	242	12.3x108	600	11,550	4,400	15,000	..	P
John Griffin	.....	..	....	..	..	..	950	..	S
George W. Shaver	Estate of William Cawthra; Robert Jaffray and George W. Shaver, Lessees	244	24x100	600	14,400	6,500	15,000	1,200	P
William E. Shaver	Estate of Wm. Cawthra; Geo. W. Shaver, Lessee....Rear	..	....	..	..	..	5,900	800	P
William West	Estate of William Cawthra; Robert Jaffray, Lessee	246	23.2x100	475	11,004	4,750	15,754	750	P
Benjamin B. Toye	Estate of William Cawthra; Thomas Thompson, Lessee.	248	26.4x100	475	12,508	6,000	8,000	1,000	P
Robert W. Douglas	"	250	13.2x100	475	6,244	..	9,000	3,500	P
William Thompson	"	..	....	..	..	..	7,752	..	P
Richard H. Smith	James Ward	252	15.6x100	475	7,362	3,200	10,562	1,000	P
George Boxall	George Boxall	252½	12.10x100	475	6,096	900	6,996	600	P
Richard Eyre	William Dineen	254	12.6x100	475	5,937	400	6,337	700	P
John W. Johnson	"	254½	14x100	475	6,650	500	7,150	1,000	P
John M. Faircloth and Geo. W. A. Faircloth	John A. Carlaw	256	12x100	475	5,700	1,300	7,000	1,000	P
Mary Neil	"	256½	12x100	475	5,700	1,300	7,000	400	P
Samuel Staneland	John Shannessy	258	25.9x100	520	13,390	3,300	16,690	2,000	P
Edward Perryman	Rev. G. A. Mitchell	260	25.1½x100	520	13,065	4,000	17,065	4,000	P
William Ashall	Charles A. Mitchell	262	25.1½x100	450	11,306	1,600	12,906	1,100	P
James Allison	James Allison	264	24.2x100	450	10,875	2,800	11,000	900	P
James C. Bates	"	..	....	..	..	..	2,675	400	P
George Barrett	Annie Robinson	266	12.3x100	450	5,512	1,400	6,912	1,200	P
Robert H. Campbell	"	268	11.11x100	450	5,362	1,400	6,762	400	P
Vacant house	Estate of Neil C. Love and Charles Love	270	12.2x100	450	5,475	1,400	6,875	..	P
William Townley	"	272	12.2x100	450	5,475	1,400	6,875	600	P
William A. Cook	Allan McLean Howard	274	19.8x106	450	..	..	10,000	1,500	P
John R. Wilson	"	276	19.8x106	450	27,950	14,000	10,000	800	P
John McKendry	"	278	20.6x106	500	..	..	15,000	2,500	P
Oddfellows' Hall	"	..	....	..	..	..	6,950	..	P
Charles Tilley	David Ward	280	21.2x91	480	10,160	1,700	8,577	800	P

Occupant.	Owner	Street or Lot No.	Size of Lot.	Rate per foot.	Value of Land.	Value of Buildings.	Total Value.	Occupant's Income.	Pub. Sch. P. Sep. Sch. S.
				$	$	$	$	$	
Thomas Anderson	David Ward	..	....	..	..	..	3,283	..	P
Kate Ha Hasey	Robert H. Cuthbertson	282	18.10x91	400	7,533	650	8,183	600	S
David Hannah	"	284	20.1x91	400	8,033	1,300	9,333	700	P
William Sutherland and Donald Sutherland	Estate of Joseph Kent	286	13.4x91	400	5,333	700	6,033	650	P
"	"	288	16.8x99	400	6,666	800	7,466	950	P
Joseph Copley	Robert Jones	288½	11.00x156	420	5,036	1,500	6,536	600	P
Frederick S. Roberts	"	290	19.3x156	420	8,085	1,600	9,685	1,200	P
James Sutherland	Edward J. Hobson	292	13.7x60	325	4,333	300	4,633	300	P
Elisha Edmonds	"	292½	13.7x60	325	4,633	300	4,633	..	P
Frank P. Gassion	"	294	18.6x60	325	6,012	380	6,392	200	P
Alfred Harraden	"	296	18.2x60	325	5,904	380	6,284	200	P
John Britnell	"	298	18.2x60	325	5,904	380	6,284	700	P
Alfred F. Baker	"	300	18.2x60	400	7,266	400	7,666	700	P
Elizabeth J. Ball	Thomas Webb, sr.; Tom Webb, Lessee	302	23.6x99	450	10,575	2,000	8,000	700	P
Tom Webb	"	..	....	..	..	..	4,575	..	P
Henry Ruthven	Thomas Webb, sr.	302½	13.9x99	350	4,812	2,300	7,112	800	P
George H. Evans	"	304	13.9x99	350	4,812	2,300	7,112	400	P
William H. F. Wiley	John Belton	304½	....	..	..	..	7,300	150	P
Alfred Hood	"	306	26x98	350	9,100	1,500	3,300	300	P
Joseph E. Hazelton	William J. McDonnell	308	12.6x98	350	4,375	750	5,125	700	P
Lawrence J. O'Byrne	"	308½	12.6x98	350	4,375	750	5,125	200	S
Andrew K. Harris	Elmes Henderson	310	21x98	350	7,350	200	7,550	200	P
Eliza Gibson	"	312	18x98	350	6,300	200	6,500	400	P
Henry Woodward	Elmes Henderson; Eliza Gibson, Lessee	314	10.6x98	350	3,675	150	3,825	300	P
Thomas Pike	Estate of John Gamble; W. B. Blake, Rice & Davis, Lessees	316	14.9x98	350	5,162	1,000	6,162	400	P
Richard Wellington	Estate of John Gamble	318	14.9x98	350	5,162	1,000	6,162	400	P
John Cuthbert	Estate of John Gamble; W. B. Blake, Lessee	320	20.3x98	400	8,100	1,500	9,600	1,500	P
Andrew W. Carrick	John R. Robinson	312	16.9x57	350	5,862	3,000	5,908	..	P
Emmerson Cunningham	"	..	....	..	..	..	1,954	800	P
James A. Bruce	"	..	....	..	..	..	1,000	..	P
Joseph H. Lemaitre	John R. Robinson; J. H. Lemaitre, Lessee	324	18x81	320	5,750	675	6,435	600	S
Vacant store	"	326	15x81	320	4,800	675	5,475	..	S
William Pickles	Estate of John Gamble; Walter S. Lee, Lessee	328	22.6x61	300	6,750	1,500	8,250	1,000	P
Emma H. Dent and Geo. Dent	"	330	21x61	300	6,300	900	7,200	1,000	P
George Dent	Estate of John Gamble..Rear	..	5.5x100 43x39	300 30	3,215	500	3,715	100	P
Herbert Park	Jane Logan	330½	5.6x200	350	1,925	350	2,275	400	P
Elizabeth Long	"	334	10.2x200	350	3,558	300	3,858	100	P
Henry F. Kennard	"	332½	10.2x200	350	3,558	300	3,858	200	P
William Bentley and Chas. C. Woods	John Rowland	334	25x136	320	8,000	3,400	11,400	1,000	P
William H. Stone	" .... Rear	..	25x69	30	750	1,000	1,750	..	P
William East	Estate of Henry W. East; R. W. Wood	336	23.4x204	350	8,068	4,000	12,068	1,800	P
Burdie Scribner	William Reynolds	338	23.9x204	350	8,212	3,000	5,606	200	S
Dan Scribner	"	338½	....	..	..	..	5,606	300	P
Edmund Corlett	Estate of John Cawthra	340	15.6x121	330	5,115	1,200	6,315	300	P
Samuel J. Gow	"	342	15.6x121	330	5,115	1,200	6,315	400	P
Vacant store	"	344	15.6x121	330	5,115	1,550	6,665	..	P
John J. Findley and Chas. M. Clode	John Rowland	346	22.10x121	400	9,133	3,400	5,533	2,000	P
John G. Adams	"	..	....	..	..	..	4,000	1,400	P
John F. Adams	At J. G. Adams	..	....	..	..	..	..	1,200	P
Johanna A. Cottingham	John Rowland	..	....	..	..	..	2,000	200	P
Robert Keys and Harry Ely	"	..	....	..	..	..	450	400	P
Wm. Townley and Thos. Watkins	"	..	....	..	..	..	550	400	P
Edwin T. Berkinshaw Thomas Gain	Margaret McKenzie and John McKenzie	348	20.6x101	400	8,200	3,000	7,000	1,500	P
William Dalton	Margaret McKenzie	..	....	..	..	..	3,000	..	P
William Scobie	"	..	....	..	..	..	600	..	P
David Lawson and Wilfred Lawson	"	..	....	..	..	..	600	..	P
William Alexander	James McCurry and Mary R. McCurry	350	13.2x101	320	5,813	800	6,613	1,000	P
Vacant store	John A. Carlaw	352	12.2x101	320	3,893	1,250	5,143	..	P
"	"	352½	12.2x101	320	3,893	1,250	4,000	..	P
William Kenton	"	..	....	..	..	..	1,143	..	P
Lancelot Farewell	"	354	12x101	320	3,840	1,250	5,090	700	P
Wesley R. Hoare	Estate of James Fleming	356	16.8x101	320	5,333	2,500	6,000	1,200	P
Archibald Harris	"	..	....	..	..	..	1,833	..	P
Thomas F. Roome	"	356½	16 6x101	320	5,280	2,200	7,480	400	P
James Barber	Estate of James Fleming; Jas. Barber, Lessee..Rear	358	15x101 60x211	320 18	5,880	4,200	10,080	700	P
Christian Wurtele	Estate of James Fleming	358½	16.6x100	310	5,280	700	5,980	600	P
James Brimstin	"	360	14.6x100	320	4,640	500	5,140	300	P
William Marks	"	362	14.1x100	320	4,506	450	4,956	100	P
James B. Thompson Robert H. Thompson James Thompson	James Thompson	364	25.5x89	300	7,625	1,500	9,125	600	P
Vacant house	"	364½	....	..	..	..	..	..	P
Charles De Ferrare	Hugh Scott and Thos. Walmsley	366	19.9x89	300	5,925	750	6,675	300	S

Occupant.	Owner.	Street or Lot No.	Size of Lot.	Rate per foot.	Value of Land.	Value of Buildings	Total Value.	Occupant's Income.	Pub. Sch. P. Sep. Sch. S.
				$	$	$	$	$	
Arshell Roumagos	Rufus Skinner	368	12.10x89	300	3,850	900	4,750	200	S
Hiram Fralick	"	370	17x88	375	6,375	900	7,275	400	P
James Carter and Agnes Carter	John Wanless	372	14.4x100	375	5,375	1,400	6,775	500	P
Robert Merryfield	"	372½	10.8x100	150	3,733	1,000	4,733	400	P
Thomas E. Spencer	Alfred W. Walton	374	14.4x100	350	5,016	1,100	6,116	400	P
Isabella Thornhill	"	374½	14.10x100	350	5,191	1,100	6,291	200	S
Ramsay Heaslip	Alexander McVain	376	10x100	350	3,500	700	4,200	500	P
Abraham Mainer	"	376½	10x100	350	3,500	700	4,200	600	P
Mary Dalton	George Lillie	378	13.9x81	340	4,693	1,100	5,793	300	S
Ellbridge A. Godman	"	380	14x81	400	6,800	1,500	6,000	900	P
Fanny Bennett	"	..	....	..	..	..	2,300	..	P
Meritt A. Benjamin	Toronto Real Estate and Investment Co.	382	21x111	400	8,400	1,400	9,800	600	P
Samuel Sykes	"	384	12.5x111	300	3,725	1,000	4,725	400	P
John S. Plaskett	"	384½	12.6x111	300	3,750	1,000	4,750	600	P
James D. Lea	"	386	12.6x111	300	3,750	1,000	4,750	400	P
John Tuite	"	386½	12.6x111	300	3,750	1,000	4,750	300	P
Edwin W. Duggan	"	388	12.3x111	300	3,675	1,000	4,675	300	P
George N. Lucas	"	388½	12.6x111	300	3,750	1,000	4,750	300	P
Patrick Burns	Eli J. Barrick	390	12.6x111	300	3,750	1,100	3,000	..	S
Mary Tooze	"	..	....	..	..	..	1,850	..	P
Vacant store	"	390½	12.6x111	300	3,750	1,100	4,850	..	P
Richard T. Braydon	Ralph K. Burgess	392	12.6x100	280	3,500	400	3,900	200	P
Foster Brown	"	392½	12.4x100	280	3,453	400	3,853	..	P
David L. Thompson	David L. Thompson	394	22x100	280	6,160	700	6,860	1,000	P
Henry D. Ashby	John Wanless	396	12x100	280	3,360	550	3,910	600	P
Vacant house	"	396½	12x100	280	3,360	550	3,910	..	P
Mary J. Peal	Charles Bugg	398	15x100	280	4,200	1,100	5,300	300	P
Andrew J. Stewart	"	400	15x100	350	5,250	1,300	6,550	600	P
Edwin Potts	B. Homer Dixon and J. Crowther	402	25x100	350	8,750	4,400	13,150	700	P
Sarah Gardner	Charles Bugg	404	20.1x100	270	5,445	600	6,045	300	P
Henry Jones	B. Homer Dixon	406	16.1x100	270	4,342	400	4,742	200	P
Ellen Arnott	"	408	16.1x100	270	4,342	400	4,742	200	P
Robert J. Stanley and Wm. Stanley	John Downey	410	14x100	270	3,780	600	4,380	600	P
Philip H. Jenkins	"	412	13.1x100	270	3,532	500	4,032	600	P
Henry Russell	"	414	14.8x100	270	3,960	550	4,510	600	P
Henry T. Flynn	John Graham	416	25.8x100	270	6,930	2,000	8,930	..	P
John Jones and William Moore	"	418	20.3x100	270	5,467	900	4,000	500	P
Alexander White	"	..	....	..	..	..	2,367	..	P
Joseph Park and William Park	James E. Smith	420	11.6x100	270	3,105	1,500	4,605	400	P
Harry Robinson	"	420½	11.6x100	270	3,105	1,500	4,605	..	P
James J. Scott	Alexander Burns	422	18.6x100	270	4,995	1,600	4,000	600	P
Robert Thompson	"	..	....	..	..	..	2,595	..	P
Francis W. McKinney	"	424	18.6x100	330	6,105	2,650	8,755	800	P
Frederick W. A. Cornish	Susannah G. Holden	426	17.6x100	330	5,773	1,500	6,000	500	P
Emma J. Chubb	"	426½	17.6x100	270	4,725	1,500	6,000	200	P
James Holden	" Rear.	..	....	..	..	500	2,000	..	P
Samuel R. Hannah	Elizabeth Allen	428	24.11x100	270	6,727	2,100	8,827	700	P
Hermon Abell	Patrick Hughes and Bernard Hughes, Trustees	430	17.11x100	270	4,837	2,200	7,037	600	P
George Baxter	"	432	17.11x100	270	4,837	2,200	7,037	800	P
John Passmore	William St. Croix	434	26x100	270	7,020	2,400	9,420	1,200	P
Robert F. Pieper	"	436	26x100	270	7,020	4,000	11,020	5,300	P
Eliza Holland	Andrew Jeffrey; Eliza Holland, Lessee	438	22x100	270	5,940	5,000	7,000	1,200	P
Charles D. Waid	Andrew Jeffrey	..	....	..	..	..	3,000	600	P
Madeline Neville	"	..	....	..	..	..	940	..	P
James Vannevar	James Henderson and Elmes Henderson; Benj. Fletcher, Lessee	440	19.4x100	270	5,220	600	3,820	600	P
Benjamin Fletcher	"	..	....	..	..	..	2,000	..	P
"	"	442	22.5x116	270	6,052	1,100	7,152	1,000	P
Robert Kincade	John Irwin	444	17.5x116	270	4,702	1,900	6,602	600	P
Robert W. Davis	"	446	17.5x116	270	4,702	1,900	6,602	100	P
George A. McCann	"	448	18.8x116	350	6,533	2,600	6,000	..	P
Richard G. McLaughlin	"	..	....	..	..	..	2,000	1,000	P
William Smelt	"	..	....	..	..	..	1,133	..	P
Edward T. Adams	John O'Donagh	450	60x126	350	21,000	3,300	24,300	1,100	P
William McBean	Patrick Hughes and Bernard Hughes, Trustees	452	16.9x80	225	3,768	230	3,998	1,100	P
George H. Starr	" .... Rear	454	15x80 60x46	225 50	6,375	900	7,275	1,000	P
Amelia Meredith	"	456	14.5x80	225	3,243	300	3,543	100	P
Joseph P. Tepper	"	458	14.5x80	225	3,243	300	3,543	300	P
Jabez Harris	James McLennan	460	15x126	275	4,125	1,900	6,025	300	P
Richard Reynolds	"	462	15x126	275	4,125	1,800	5,925	300	P
John Wood	"	464	15x126	275	4,125	1,800	5,925	300	P
James S. Coleman	"	466	15x126	275	4,125	1,800	4,000	300	P
Sarah Crone	"	..	....	..	..	..	1,925	..	P
Philip Whitelock	William Muir	468	14.6x126	275	3,968	1,800	5,788	300	P
Peter Birrell	"	470	16x126	350	5,600	3,300	8,900	600	P
Thomas Harris	A. G. Strathy	472 474	30x126	350	10,500	600	10,000	..	P
Patrick J. McCarty	"	..	....	..	..	900	2,000	..	S
Vacant lot	"	..	30x126	270	8,100	..	8,100	..	P
"	"	..	40x126	270	10,800	..	10,800	..	P
Maria Forbes	Maria Forbes	486	20.4x126	270	5,490	700	6,190	..	P
Phillip G. Goddard	George Pears	488	30x126	270	8,100	2,500	10,600	1,000	P

Occupant.	Owner	Street or Lot No.	Size of Lot.	Rate per foot.	Value of Land.	Value of Buildings.	Total Value.	Occupant's Income.	Pub. Sch. P. Sep. Sch. S.
				$	$	$	$	$	
Fire hall	City of Toronto	..	55.4x126	270	16,020	8,000	24,020	exm't	P
John Robinson	At Fire Hall	..	....	..	..	..	..	325	P
Randal English	Randal English	490	29.6x126	270	7,965	900	8,865	600	P
George A. Peters	Mrs. Ann Briggs	492	17.6x126	270	3,850	1,200	5,050	600	P
Robert W. Boyle	Mrs Ann Briggs; Robt. W. Boyle, Lessee	494	18.6x71	275	5,087	1,300	6,000	800	P
Frederick Hough	"	..	....	..	..	..	1,387	..	P
Michael Foley	Toronto Real Estate and Investment Co.	496	21.9x126	320	6,960	4,000	8,700	500	S
Mary McKenzie	" .... Rear	496 / 498	....	..	..	500	2,000	..	P
Arthur Young	"	498	13.6x126	240	3,240	4,000	8,000	400	P
Letitia Laing	"	500	15x126	240	3,600	1,700	5,300	..	P
Robert P. Watkin	"	502	15x126	240	3,600	1,700	5,300	..	P
Henry Richards / Alfred Richards	"	504 / 506	30x126	240	7,200	3,600	10,800	1,100	P
Alfred Ottawa	"	506	15x126	240	3,600	1,700	3,300	300	P
Alfred Kingswood	"	..	....	..	..	..	2,000	..	P
John Theissen	"	508	15x126	240	3,600	1,700	5,300	200	S
Joseph C. Arlidge	William Kendrew	510	15x126	240	3,600	650	4,250	600	P
William Kendrew	"	512	15x126	240	3,600	650	4,250	..	P
Thompson Porter and Jennie Franks	"	514	15x126	240	3,600	1,200	4,800	300	P
Robinson Wilks	"	516	15x126	240	3,600	1,200	4,800	100	P
Thomas Manton / George D. Manton / Duncan McIntosh / John McIntosh	Mrs. W. T. Murray; Thomas and Geo. D. Manton, Lessees; Mrs. W. T. Murray; Duncan and John McIntosh, Lessees	518	30x126	240	7,200	200	7,400	400	P
Thomas H. Robinson	Mrs. W. T. Murray	524	30x126	240	7,200	250	7,450	1,000	P
James H. Hutty	"	526	15x126	240	3,600	1,800	5,400	900	P
Oliver Bryant	David Walker	528	15x126	260	3,900	1,800	5,700	700	P
William Sneddon	"	530	15x126	260	3,900	1,350	3,250	600	P
Kate Gladdish and Amy Gladdish	"	..	....	..	..	..	2,000	..	P
Frederick J. Goddard	"	532	15x126	220	3,300	1,350	4,650	250	P
Emma Wallis	"	534	15.2x126	220	3,336	1,350	4,686	600	P
Bella Ogden	George A. Cox	536	15.4x126	220	3,373	1,350	4,723	300	P
James Richards	"	538	15.6x126	220	3,150	1,400	4,550	200	P
George Livingston	"	540	15x80	200	3,000	1,400	4,400	800	P
Thos. McIntyre and David Lander	"	542	15x80	200	3,000	1,400	4,400	300	P
William Maxwell	"	544	15.4x80	200	3,066	1,400	4,466	600	P
George B. Jones	" .... Rear.	..	60.10x46	20	1,216	600	1,816	..	P
Rosa Spencer	"	546	17.6x135	220	3,850	1,800	5,650	300	P
Orange Clark	"	548	17.6x135	220	3,850	1,800	5,650	200	P
John Dowd	" .... Rear.	550	17.6x135	220	3,850	1,800	5,650	800	P
John Fletcher	Estate of Charlotte Elmsley; John Fletcher, Lessee	..	52x65	20	1,050	400	1,450	..	S
Alexander Cruickshank	John Fletcher, Lessee	552	32.5x200	240	7,780	500	8,280	2,000	P
John Laird	James Henderson and Elmes Henderson	556	20x200	240	4,800	2,300	7,100	800	P
James Ellard	"	558	17.5x200	240	4,180	500	4,680	100	P
Frederick Clark	Elmes and J. Henderson	560	17.5x200	240	4,180	500	4,680	500	P
Barbara Yale	Edward C. Jones	562	17.5x200	240	4,180	500	4,680	300	P
Samuel H. Lyon	"	564	17.7x111	200	3,516	1,000	4,516	150	P
Ellen Davis	"	566	16.10x111	200	3,366	1,000	4,366	200	P
Archibald Kearns	George A. Cox and J. Stewart	568	17.6x111	200	4,500	1,000	5,500	100	S
Hollis A. Brazel	George A. Cox	570	14.3x86	..	3,135	1,000	4,135	400	P
James Mude	"	572	12.10x86	..	2,448	1,000	3,448	200	P
Joseph Weston	"	574	12.10x86	..	2,448	1,000	3,448	100	P
Thomas Brew and Michael Brew	"	576	12.10x86	..	2,448	1,000	3,448	350	P
John W. Knott	"	578	12.10x86	..	2,448	1,000	3,448	100	S
Joseph Thompson	"	580	12.10x86	..	2,448	1,000	3,448	500	P
Charles M. Richardson	"	582	13.2x86	..	2,501	1,000	3,501	100	P
William Delaney	Isaac Statten	584	13.2x86	..	2,501	1,000	3,501	400	P
Isaac Statten	"	586	19.5x200	..	4,465	1,500	3,000	1,000	S
Vacant store	George R. R. Cockburn	..	....	..	..	..	2,965	..	P
Christina Nisbit	"	588	20.1x200	..	4,620	1,500	6,120	..	P
Henry A. Stone	"	590	16.7x200	..	3,814	1,800	3,000	400	P
Vacant store	"	..	....	..	..	..	2,614	..	P
John Howarth	"	592	16.7x200	..	3,814	1,800	5,614	..	P
Joseph W. Vanderwort	"	594	16.7x200	..	3,814	1,800	3,000	400	P
John L. Willis	"	..	....	..	..	..	2,614	..	P
John E. Usher	Elmes and James Henderson	596	13x200	..	3,314	1,800	5,614	..	P
Philip Goodman	"	598	13x200	230	2,990	1,700	4,690	..	P
Lionel Rawlinson	"	600	13x200	230	2,990	1,700	4,690	500	P
Vacant house	"	602	13x200	230	2,990	1,700	4,690	400	P
Joseph F. Smith	"	604	13x200	230	2,990	1,700	4,690	..	P
Margaret Howard	"	606	13x200	230	2,990	1,700	4,690	200	P
Isabella Robinson	"	608	13x144	200	2,600	1,700	4,300	100	P
Vacant store	"	610	13x144	200	2,600	1,700	4,300	100	P
William Doherty	John Wickson	612	13x144	200	2,600	1,700	4,300	..	P
Henry W. Fowler	"	614	17.2x93	160	2,746	1,700	4,446	600	P
William H. Worden	John Wickson; William H. Worden, Lessee	616	17.2x93	160	2,746	1,700	4,446	500	P
Lewis Cleghorn	"	618	18x93	160	2,880	2,000	2,880	700	P
Vacant factory	James and Elmes Henderson	..	....	..	..	..	2,000	..	P
Edward Davis	" .... Rear.	..	Land taken at 608, 610, 612	..	..	1,800	1,800	..	P
Davis Henry	" .... Rear.	..	19.9x56	30	592	250	842	..	P
John Gracie	William Jones	620	19.9x56	30	592	250	842	..	P
			13.5x100	200	2,683	1,000	3,683	800	P

Occupant.	Owner.	Street or Lot No.	Size of Lot.	Rate per foot.	Value of Land.	Value of Buildings	Total Value.	Occupant's Income.	Pub. Sch. P. Sep. Sch. S
				$	$	$	$	$	
William Wilson	William Jones	622	12.10x100	175	2,245	1,000	3,245	300	P
Marmaduke Rawlinson	"	624	12.10x100	175	2,245	1,000	3,245	200	P
Catherine E. Smith	"	626	13x100	175	2,275	1,000	3,275	100	P
John Kirk	John Kirk	628	12.10x100	175	2,245	1,000	3,245	600	P
Tom Wo	Albert G. Strathy	630	12.10x100	175	2,245	1,000	3,245	..	P
Chas. H. Cornell and Thos. A. Huston	Henry H. Strathy	632	26x100	175	4,579	2,000	6,579	600	P
John Harris	Robert Jones	634	13x88	150	2,250	700	2,950	300	P
"	"	636	12.6x88	150	1,875	700	2,575	..	P
John Pim	"	638	12.6x88	150	1,875	700	2,575	100	P
William Harris	Estate of Charlotte Emsley	640	12.6x88	150	1,875	700	2,575	100	P
Vacant store	"	642	12.6x88	150	1,875	700	2,575	..	S
John Clark	"	644	13.3x88	190	2,517	800	3,317	100	P
Thomas A. Cooper	Toronto Real Estate and Investment Co.	646	17.9x100	2 0	3,550	800	4,350	400	P
Spero May	"	648	13.6x100	180	2,430	600	3,030	200	S
Joseph Wrigley	"	650	13.2x100	180	2,370	600	2,970	200	P
Charles Cheesman	"	652	12.8x100	180	2,280	800	3,080	100	P
James Knowles, sr	"	654	12.8x100	180	2,280	800	3,080	400	P
"	"	656	13x100	180	2,340	800	3,140	..	P
Sarah Sheil	"	658	13x100	180	2,340	800	3,140	..	S
Elijah Songer	"	660	21x100	180	3,780	800	4,580	200	P
Charles Woodroffe	"	662	17.3x100	180	3,105	1,100	4,205	300	P
George J. Cox	William Mulock	664	15.10x100	180	2,850	2,200	5,050	400	P
Charles Watts	"	666	15.8x100	180	2,820	2,200	5,020	600	P
Hugh Clark	"	668	15.2x100	180	2,730	2,200	4,930	500	P
Richard Bowker	"	670	15.2x100	180	2,730	2,200	4,930	..	P
Edward Hopkins	"	672	15.2x100	180	2,730	2,200	4,930	600	P
Vacant house	"	674	15.2x100	180	2,730	2,200	4,930	..	P
Samuel Wallace	"	676	15.2x100	180	2,730	2,200	4,930	500	P
Vacant store	"	678	15.2x100	180	2,730	2,200	4,930	..	P
Thomas Conlan	"	680	15.8x100	180	2,820	2,200	5,020	400	P
Bell Telephone Co.	"	682	15.10x100	180	2,850	2,200	5,050	..	P
Phillip Collins	John C. Fitch	684	14.2x113	185	2,620	700	3,320	100	P
James Gordon	"	686	12.8x113	185	2,344	800	3,144	200	P
Matthew Robertson	"	688	12.8x113	185	2,344	800	2,000	..	P
Edward Webb	"	..	....	..	..	..	1,144	..	P
George Queen	"	690	12.8x113	185	2,344	800	3,144	300	P
Ann Robinson	Ann Robinson	694	37x200	200	7,400	800	8,200	..	P
Frederick Dunning	Joseph Collett	696	14.10x110	170	2,521	600	3,121	600	P
"	"	..	14.10x110	170	2,521	600	1,000	..	P
John Collett	"	696½	....	..	..	..	2,121	..	P
Dedinia Collett	Dedinia Collett	698	14.10x110	170	2,521	600	3,121	..	P
Vacant house	William Collett	700	14.10x110	200	2,966	650	3,616	..	P
"	George M. Warren	702	18x77	180	3,240	1,200	4,440	..	P
"	"	704	11.6x77	170	1,955	1,200	3,155	..	P
George A. Barber	"	706	11.6x77	170	1,950	750	2,705	..	P
Andrew Kirkpatrick	"	708	11.6x77	170	1,955	750	2,705	200	P
Walter F. Petry	" .... Rear	..	41x52	25	1,025	900	1,925	400	P
Denis Daniels	Thomas M. Rowland	710	52.3x200	200	10,450	..	10,450	600	P
Vacant land	"	..	52.4x121	180	9,420	..	9,420	..	P
Mary O'Connor	"	724	39x200	200	7,800	70	7,870	..	S
Robert Barron	Robert Barron	728	25x110	200	5,000	7,000	12,000	1,500	P
Vacant land	Thomas M. Rowland .. Rear	..	25x90	20	500	..	500	..	P
Charles H. Edwards	Peter A. Scott	734	66.4x283	250	16,583	200	16,783	2,000	P
James B. Tremaine	Laura M. Morris	736	14.8x118	180	2,640	100	2,740	250	P
George Prance	"	738	18.4x118	180	3,300	50	3,350	..	P
Frederick Brown	" .... Rear	..	33x108	20	660	400	1,060	..	P
Grace S. Bevans	Grace S. Bevans	740	33.6x183	200	6,700	200	6,900	..	P
Vacant store	Joseph Tait	744	24x183	200	4,800	900	5,700	..	P
Joseph Tait	"	746	14x183	200	2,800	1,000	3,800	2,000	P
Robert Locke	Horace P. Blachford	748	14.3x183	200	2,850	1,200	4,050	800	P
Frederick Knight	"	750	14.3x183	200	2,850	1,200	4,050	..	P
Vacant store	John Burgess	752	14.6x183	200	2,900	50	2,950	..	P
Thomas Loudon	"	754	51x183	200	10,200	1,600	11,800	1,000	P
Arthur Deen	Allan McLean Howard	760	14x121	180	2,520	900	3,420	200	P
Lydia A. Rawlinson	"	762	14x121	180	2,520	900	3,420	..	P
Washington J. Morley	Toronto Real Estate and Investment Co., C. J. McIntyre	764	10.10x121	180	1,950	800	2,750	300	P
Vacant store	Toronto Real Estate and Investment Co.	766	13.9x121	180	2,475	800	3,275	..	P
Phillip Balmer	"	768	13.10x121	180	2,490	800	3,290	400	P
Percy Taylor	George Kerr, jr.	770	16.9x121	180	3,015	2,200	5,215	400	P
Conger Coal Company	"	772	16.3x121	180	2,925	2,200	3,000	..	P
Elizabeth Costello	"	..	....	..	..	..	2,125	..	S
Eliza J. Speller	"	774	16.4x121	180	2,940	2,200	5,140	800	P
William T. Scott	"	776	17.3x121	180	3,105	2,200	5,305	400	P
Thomas McLaren	Thomas M. Rowland	778	19x121	180	3,420	1,900	5,320	700	P
Elizabeth J. Ball	"	780	14.2x121	180	2,550	1,700	4,250	200	P
Patrick H. O'Meara and Albert H. Deeks	"	782	14.2x121	180	2,550	1,700	4,250	400	S P
Samuel R. Leggott	"	784	19x121	180	3,420	1,700	5,120	300	P
Thomas Sherridan	Estate of John Lyons; Thos. Hastings, Lessee	786	16.2x121	180	2,970	500	3,470	..	P
Benjamin Wheeler and Percy Taylor	Estate of John Lyons	788	13x121	180	2,340	500	2,000	400	P
John J. Neil	"	..	....	..	..	..	840	..	P
John Pearl	"	790	15x121	180	2,700	500	3,200	200	P
Marshall T. Robinson / Mark McArthur	Estate of John Lyons; James Honeysett, Lessee	792	21.6x121	230	4,945	700	3,645	200	P
James Honeysett	"	794	....	..	..	..	2,000	300	P

Occupant.	Owner.	Street or Lot No.	Size of Lot.	Rate per foot.	Value of Land.	Value of Buildings.	Total Value.	Occupant's Income.	Pub. Sch. P. Sep. Sch. S
				$	$	$	$	$	
ALBERT STREET—South Side, East End.									
Hiram S. Morrison	William D. McIntosh	7	18x50	50	900	900	1,800	..	P
William Steveson	"	9	18x50	50	900	900	1,800	..	P
William Hunt	"	11, 13	43.6x50	50	2,183	2,000	4,183	..	P
Ann Dillon	Ann Dillon	17	62x115	70	4,340	250	4,590	..	S
Mary A. Whelan	"	19	....	..	..	250	250	..	S
George Collins	George Collins	21	20x75	60	1,200	2,750	3,950	400	P
James Kennedy	City of Toronto	29	....	..	..	250	250	exm't	S
Vacant house	Rev. J. Wilkinson	53	26x50	45	1,170	200	1,370	..	P
Robert J. Gallagher	"	55	32.5x50	45	1,460	200	1,660	..	P
John Conners	"	57	41.4x50	45	1,860	200	2,060	..	P
Vacant lot	Anderson R. Abbott	..	20.6x50	45	922	..	922	..	P
"	"	..	20.6x50	45	922	..	922	..	P
"	"	..	14.6x50	45	652	..	652	..	P
"	"	..	14.6x50	45	652	..	652	..	P
ALBERT STREET—North Side, East End.									
Frederick Perry	Salvation Army	12	50.3x66	55	2,763	4,000	6,763	..	P
Drunkards' Home	"	..	50x57	15	750	750	1,500	exm't	P
Elizabeth Ross	William D. McIntosh	14	50.10x122	70	3,558	1,400	4,958	..	P
Salvation Army Barracks	Thos. B. Combs	16 to 24	100x106	75	7,500	30,000	37,500	exm't	P
George Wilks	Thomas Graham	26	18x90	70	1,260	425	1,685	..	P
William Ruddy	"	28	18x90	60	1,080	425	1,505	..	P
John McDonald	"	30	13.4x90	60	800	375	1,175	..	P
George Parkinson	"	32	13.4x90	60	800	375	1,175	..	P
Peter Brake	"	34	13.4x90	60	800	375	1,175	..	S
William Moulton	William Moulton	36	24x90	60	144	550	1,990	..	P
Margaret Wilson	Margaret Wilson	38	33.3x110	65	2,161	325	2,486	..	P
Frank Middleton	John Hillock	40	12.6x106	65	812	550	1,362	..	P
Vacant house	Rev. W. H. Withrow	42	12.6x106	65	812	550	1,362	..	P
Neil McKechnie	Emeline Jeffers	44	15.4x106	65	996	800	1,796	..	P
Charles Sheppard	Charles Sheppard	46	15.4x106	65	996	800	1,796	..	P
Stephen Bills	James Sherrin	48	16.8x106	65	1,082	475	1,557	..	P
Samuel R. Heaslip	"	50	20.8x106	65	1,342	500	1,842	300	P
Jennie Manning	Jennie Manning	52	25x110	65	1,625	1,200	2,825	..	P
Vacant house	James McDonald	66	20x71	50	1,000	1,500	2,500	..	P
Henry Swift	Elizabeth McDonald	68	20x71	50	1,000	1,500	2,500	..	P
Robert Rodgers	"	70	20x71	50	1,000	800	1,800	..	P
John McClelland	James McDonald ..... Rear	..	40x49	10	400	150	550	..	P
James Torrance	Elizabeth McDonald	..	40x49	10	400	150	550	..	P
John H. Rigg	James McDonald	72	20x71	50	1,000	800	1,800	..	P
Richard Hore	James Sadd	76	22.7x120	60	1,355	100	1,455	..	P
Thomas Adams	"	78	22.7x120	60	1,355	100	1,455	..	P
Alexander Shields	James McDonald	80	33.10x100	50	1,691	50	1,741	..	P
Matthew S. Kirk	Margaret A. Sampson	82	32x60	40	1,280	150	1,430	200	P
Margaret Henry	" .... Rear	..	32x40	10	320	300	620	..	P
Charles Simmons	Charles Simmons	92	19x71	60	1,140	600	1,740	300	P
George H. Anderson	"	94	19x71	50	950	500	1,450	..	S
Frederick Spath	Charlotte Richmond	96	18.3x70	50	912	1,000	1,200	..	S
Alexander Ireland	"	..	....	..	..	..	..	712	P
Flora Webber	"	98	20.8x100	50	1,033	1,900	2,913	..	P
Peter Foley	Anderson R. Abbott	100	19.3x101	50	966	350	1,316	..	S
Alfred Butler	"	102	19x101	50	950	350	1,300	..	P
William Woodhouse	Samuel Coyne	104	17.6x50	35	612	300	912	..	P
James Loughead	"	106	21.2x50	50	1,058	650	1,708	..	P
OSGOODE STREET—North Side, East End.									
James Purvis	City of Toronto	2	25x66	45	1,125	470	1,595	exm't	P
James Richardson	"	4	25x66	45	1,125	460	1,585	"	S
Henry Isaacs	"	8	29x66	45	1,305	600	1,905	"	P
Bridget Culina	"	10	21.3x110	45	1,275	300	1,575	"	S
Vacant house	"	12	18.2x110	45	1,090	250	1,340	"	P
Elizabeth Gordon	"	14	40x60	45	1,800	500	2,300	"	P
Mary Farlow	"	16	15.6x60	45	697	160	857	"	P
David Glasberg	"	18	24.9x66	45	1,113	160	1,273	"	P
Jennie Bronstein	"	20	20.3x70	45	911	400	1,311	"	P
Frank Bush	"	22	20.3x64	45	911	400	1,311	"	S
Rachel Flavel	"	24	21.2x93	60	1,270	400	1,670	"	P
Mary Burns	"	26	21.3x93	60	1,275	350	1,625	"	S
Johanna Kelly	"	28	21.3x93	60	1,275	350	1,625	"	S
Vacant house	"	30	21.3x93	60	1,275	350	1,625	"	P
Sarah Burns	"	32	21.3x93	60	1,275	350	1,625	"	S
Vacant house	"	34	21.3x93	60	1,275	350	1,625	"	P
James McCord	"	36	21.3x93	60	1,275	350	1,625	"	P
Robert Davey	"	38	21.3x93	60	1,275	350	1,625	"	S
Patrick Lyons	"	40	21.3x93	60	1,275	350	1,625	"	S
OSGOODE LANE—South Side, East End.									
John Moore	City of Toronto	5	[illegible]	10	180	200	380	exm't	P
Charles Inketell	"	[illegible]	[illegible]	10	180	200	380	"	P
Mack McGee	"	13	[illegible]	10	403	300	703	"	P
Thomas Daniel	"	[illegible]	[illegible]	10	204	200	404	"	P
Samuel Beatty	"	17	[illegible]	10	205	[illegible]	405	"	P
OSGOODE LANE—North Side, East End.									
John Wilson	City of Toronto	10	12x60	[illegible]	[illegible]	300	[illegible]	exm't	P
Peter Williams	"	12	15.9x60	10	[illegible]	[illegible]	[illegible]	"	P

Occupant.	Owner.	Street or Lot No.	Size of Lot.	Rate per foot.	Value of Land.	Value of Buildings.	Total Value.	Occupant's Income.	Pub. Sch. P. Sep. Sch. S.
LOUISA STREET—SOUTH SIDE, EAST END.				$	$	$	$	$	
St. George's Society	James Butt	7	25x100	50	1,250	1,850	3,100	..	P
James Butt	"	9	25x100	50	1,250	1,850	3,100	..	P
Thomas H. Smith	"	11	25x100	50	1,250	550	1,800	..	P
Charles W. Samo	Dr. Luke Teskey	13	25x100	50	1,250	3,500	3,000	..	P
Dental College	"	..	....	..	..	..	1,750	..	P
George McCluskey	George McCluskey	15	25x100	50	1,250	450	1,700	..	P
Harry Pipher	Joseph Gibson	17	25x100	50	1,300	200	1,500	200	S
Disciples Church	Trustees Disciples Church	..	51x88	50	2,550	2,500	5,050	exm't	P
Henry Cusack	James Edgar	23	17.7x60	40	708	250	953	..	P
Oliver S. Ferguson	"	25	17.7x60	40	703	250	953	..	P
John McDonald	Mary Muckle	27	12.6x90	45	562	300	862	..	P
Thomas Clifford	"	29	12.6x90	45	562	300	862	..	S
Ruth Blakeley	Duncan M. Wilson and —— Gardiner	31	12.5x90	45	560	300	860	..	P
Robert Schultz	Duncan M. Wilson	31½	12.5x90	45	560	300	860	..	S
Alfred J. Juniper	Sarah Wallace	33	17.1x60	40	683	625	800	..	P
Patrick Byron	"	..	....	..	..	..	508	..	S
Vacant house	Sarah Wallace	35	17.1x60	40	683	625	1,308	..	P
"	" ....Rear	..	17.1x60	10	173	100	271	..	P
"	" ....Rear	..	17.1x60	10	173	100	271	..	P
Charles Werner	Charles Werner	37	24x60	40	960	1,000	1,960	..	P
Robert Bailey	" ....Rear	..	12x60	10	120	200	320	..	P
William Leonard	" ....Rear	..	12x60	10	120	200	320	..	P
Alfred Partridge	John McGregor	41	30.4x60	40	1,213	340	1,553	..	P
William Russell	" ....Rear	..	15.2x60	10	151	200	351	..	P
Charles Hare	" ....Rear	..	15.2x60	10	151	200	351	..	P
John Griffin	Josiah Rodgers	43	18.9x120	50	937	275	1,212	..	P
William Kerr	Charles Trinder	45	18.9x110	50	937	275	1,212	..	P
Agnes Lauder	Agnes Lauder	47	18.9x110	50	937	275	1,212	..	P
Vacant house	James McKinley	49	19.3x110	50	962	180	1,142	..	P
John Thorne	Estate of Elizabeth Lewis	57	26x40	30	780	260	1,040	..	P
Denis Cleary	"	59	26x40	30	780	260	1,040	..	S
Charles Sharman	"	61	26x40	30	780	260	1,040	..	P
Peter Moon	"	63	27.4x40	30	820	260	1,080	..	P
Philip H. Irving	Mary Irving	65	44.6x120	50	2,225	1,000	3,225	..	P
David Reddick	Sarah Stubbs	67	20x65	35	700	600	1,300	..	P
Francis Woods	Charles Trinder	69	20x60	35	700	450	1,150	..	P
Frederick Day	Frederick Day	71	32x20	20	640	300	940	..	P
Bridget Dalton	Charles Shields	79	24·3x40	25	606	550	1,156	..	S
Charles Carey	Thomas W. Ryves	81	19.5x80	35	680	450	1,130	..	P
Gilbert A. Deas	"	83	18 9x40	25	468	450	918	..	P
John Stokes	" ....Rear	..	18.9x40	10	188	150	338	..	P
LOUISA STREET—NORTH SIDE, EAST END.									
John Bell	James Dilworth	6	25x100	45	1,125	200	1,325	..	P
James Dilworth	"	8	25x100	50	1,250	500	1,750	..	P
John Turner, jr	John Turner, sr	10	25x100	50	1,250	400	1,650	..	P
William Curry	Sarah A. Barton	12	25.6x100	50	1,275	2,000	3,275	..	P
City School	City of Toronto	..	124x100	50	6,200	9,000	15,200	exm't	P
Chester Ferrier	At Louisa Street School	..	....	..	..	..	..	422	P
Richard Bassett	William D. Kennan	20	16.6x55	35	577	700	1,277	..	P
Mary Perry	"	22	16.6x55	35	577	700	1,277	..	P
Charles J. Saunders	"	24	16.6x55	35	577	700	1,277	..	P
Edward H. Dowzard	James Edgar	26	15.6x100	50	775	550	1,325	..	P
James Edgar	"	28	16.4x100	50	816	600	1,416	..	P
Mary A. Brownridge	"	30	17.9x100	50	887	600	1,487	..	P
William Beasley	Ann Scott	32	12.6x50	35	437	340	777	..	P
James Babcock	"	34	12.6x50	35	437	340	777	..	P
Ann Scott	" ....Rear	..	25x50	15	375	750	1,125	..	P
Thomas Wilson	"	38	25x50	35	875	140	1,015	..	P
Allen McFadden	Mary Mann	40	25.9x85	40	1,030	275	1,305	..	P
Brice H. Vier	" ....Rear	..	25.3x85	40	1,010	275	1,000	..	P
Etta McCluskey	"	42	....	..	..	170	455	..	P
Richard Procter	Susan McCord	44	25x36	30	750	300	1,050	..	P
Charles Hazel	" ....Rear	..	25·49	10	250	300	550	..	P
John Wardrobe	William Scott	46	12.6x21	35	437	200	637	..	P
William Smith	"	48	12.6x51	35	437	200	637	..	P
Sarah Van Buren	"	50	17.6x51	35	612	250	862	..	P
Vacant store	Elizabeth Lucas and John Lucas	58	25x49	34	850	75	925	..	P
Elijah Wallis	"	60	20x49	34	680	400	1,080	..	P
Vacant house	"	62	15.6x49	34	527	400	927	..	P
Vacant lot	"	..	13.6x49	34	459	..	459	..	P
Alexander Sutherland	"	64	24.6x97	45	1,102	250	1,352	..	P
Adolphus Weisser	Adolphus Weisser	68	25.8x82	45	1,105	270	1,370	..	P
George Traley	Erasmus Shell	70	16.4x82	45	735	450	1,185	..	P
Bridget Trailing	Charlotte Houlgrave	72	21x82	45	945	450	900	..	S
Edmond Till	"	..	....	..	..	..	495	..	P
William Jack	Mary Jack	74	21.5x82	45	965	370	1,335	..	P
Duncan McGinnis	Thomas Moore	76	16.9x	35	586	350	936	..	P
Terry Sherridan	"	78	16.9x	35	586	350	936	..	S
Joseph Trembic	William Bugg	84	22x60	40	880	300	1,180	..	S
John B. Gains	Francis Brown	86	17.10x80	45	802	300	1,102	..	P
John Palmer	"	88	19.5x80	45	873	350	1,223	..	P
TRINITY SQUARE—SOUTH SIDE, EAST END.									
William Elliott	John E. Thompson	7	16x98	50	800	1,200	800	..	P
John Howden	"	9	....	..	..	..	1,200	..	P
Mary Collins	"	11	16.4x98	50	816	800	1,616	..	S

Occupant.	Owner	Street or Lot No.	Size of Lot.	Rate per foot.	Value of Land.	Value of Buildings.	Total Value.	Occupant's Income.	Pub Sch. P. or Sep. Sch. S.
				$	$	$	$	$	
William Bennett	John E. Thompson	13	17.8x93	50	883	900	1,683	..	S
School house	Trustee of Holy Trinity Church	..	50x93	50	2,500	13,500	16,000	exm't	P
Thomas H. Pearce	William Kennan	31	25x16	25	625	370	995	..	P
George Thorpe	"	33	25x46	25	625	370	995	..	P
William Nixon	Ann Scott	39	12.9x50	25	318	125	643	..	P
David Aldridge	"	41	12.9x50	25	318	325	643	..	P
TRINITY SQUARE—West Side, South End.									
Abel Crompton	Sarah Whitehouse	43	19.6x100	40	780	1,150	1,930	..	P
Sarah Whitehouse	"	45	19.6x100	40	780	1,150	1,930	..	P
Mary A. Sim	"	47	20.10x100	40	833	1,150	1,983	..	P
William Hurst	William Hurst	49	34.4x100	40	1,373	900	1,400	..	S
Peter Crawley	"	..	....	..	..	..	873	..	S
James Corbridge	Ann Kent	51	25.9x100	40	1,030	700	1,730	..	P
Henry Clark	Grace Cuttell	53	23.9x60	30	712	800	1,000	..	P
Joseph McCartney	"	..	....	..	..	..	512	..	P
Frank Bels	" ....Rear.	..	23.9x40	10	238	300	538	..	P
Grace Cuttell	"	55	23.2x60	30	695	750	1,445	..	P
Vacant house	" ....Rear.	..	23.2x40	10	231	300	531	..	P
John Pinks	Charles Powell	57	16.4x100	40	653	700	1,353	..	P
Albert Martin	"	59	16.4x100	40	653	700	1,353	..	P
Alexander McMillan	"	61	16.4x100	40	653	700	1,353	..	P
TRINITY SQUARE—North Side, West End.									
Robert Oliver	Thomas H. Turner	36	18.9x47	25	468	550	1,018	..	P
Charles A. Boeckh	"	34	18.9x47	25	468	550	1,018	..	S
Edward J. Seymour	Joseph Walker	32	23x40	25	575	900	1,475	..	P
Vacant house	Jacob Singer	30	34.2x43	25	854	1,000	1,854	..	P
Anson Tomlinson	Samuel Monckton	22	12.6x45	25	312	800	1,112	..	P
Frank H. Elmore	"	20	12.6x45	25	312	800	1,112	..	P
Rev. Jno. Pearson	Trustees of Holy Trinity Church	10	50x82	45	2,250	3,000	3,250	400	P
George A. Wilson	John J. Perry	8	25.4x80	45	1,140	350	1,490	..	P
Rev. Henry Scadding	Rev. Henry Scadding	6	25x80	45	1,125	3,000	2,125	884	P
Holy Trinity Church	Trustees of Holy Trinity Church	..	137x137	70	9,590	35,000	44,590	exm't	..
ALICE STREET—South Side, East End.									
Vacant house	John Cuthbert	5	15.4x60	35	536	800	1,336	..	P
Annie K. Williamson	Annie K. Williamson	7	15.4x60	35	536	800	1,336	..	P
Hutchinson Robinson	John Cuthbert	9	23.3x58	35	813	800	1,613	..	P
James Machie	"	13	23.3x58	35	813	800	1,613	..	P
Hugh McWhirter	" ....Rear.	..	46.6x43	10	465	400	865	..	P
James Corbridge	Frank B. Polson	15	21.6x100	45	967	300	1,267	..	P
William Jewitt	Frank B. Polson; William Jewitt, Lessee	..	77.6x100	45	3,480	7,000	8,000	800	P
Benjamin Bailey and Albert Lambert	.....	..	....	..	..	..	480	400	P
Timothy Crowley	.....	..	....	..	..	..	2,000	400	S
Robert W. Higginbottom	Samuel Monckton	25	12.6x55	25	312	350	662	..	P
James Rowley	"	27	12.6x55	25	312	350	662	..	P
Robert Knowlton	Estate of Robert Page	29	12.6x100	45	562	400	962	..	S
David Crozier	"	31	12.6x100	45	562	400	962	..	P
Joseph P. Donovan	Charles Powell	33	12.6x100	45	562	400	962	..	S
Philip Galager	"	35	12.6x100	45	562	400	962	..	P
William Crawford	Jacob Singer	37	17.1x57	25	427	1,000	1,427	..	P
William Mann	"	39	17.1x57	25	427	1,000	1,427	..	P
William Latten	Joseph Walker	41	14x60	25	350	600	950	..	P
John Ward	"	43	14x60	25	350	600	950	..	P
Henry J. Sewell	Thomas H. Turner	45	12.7x54	25	314	400	714	..	P
William Breakey	"	47	12.7x54	25	314	400	714	..	P
Harriett Bills	"	49	12.7x54	25	314	400	714	..	P
Charles Christie	Charles Christie	51	25.10x100	45	1,162	500	1,662	..	S
John Myers	John Barnett	53	19x100	45	855	800	1,655	..	P
John Patterson	Samuel Crangle	55	19x100	45	855	800	1,655	..	P
William Peters	Sarah Wilson	57	19x100	45	855	800	1,655	..	P
Joseph H. Park	Samuel Cleary	59	19x100	45	855	800	1,655	..	P
Vacant shop	Estate of Henry B. Morphy	61	30x31	25	750	50	800	..	P
Joseph Lindlay	"	61	30x70	20	600	150	750	..	P
ALICE STREET—North Side, East End.									
Vacant house	William McNeil	6	24.5x60	35	855	600	1,455	..	P
Elizabeth Hewer	"	8	24.5x60	35	855	600	1,455	..	P
Elizabeth Metcalf	John Kent	..	48.10x31	10	489	150	639	..	P
Joseph P. Sullivan	Joseph P. Sullivan	10, 12	50x120	50	2,500	7,300	9,800	2,000	S
Vacant house	Edward Blong	14	15.4x60	40	623	900	1,523	..	P
Alexander Hamilton	"	16	15.2x60	40	606	800	1,406	..	P
Andrew Henderson	"	18	19.3x60	40	770	850	1,620	..	P
Sarah Davis	" ....Rear.	..	50x60	10	500	100	600	..	P
Hiram H. Leavens	Estate of William Anderson	20	25.4x120	50	1,266	300	1,566	..	P
William Richardson	"	22	25.4x120	50	1,266	300	1,566	..	P
Thomas Senior	George Murray	24	25x120	50	1,250	1,400	2,650	..	P
George Murray	"	26	25x120	50	1,250	890	2,140	..	P
Elizabeth Biggar	Allen McLean Howard	28	16.7x120	50	829	450	1,279	..	P
Jane Jacks	"	30	16.7x120	50	829	450	1,279	..	P
Vacant house	"	32	16.7x120	50	829	450	1,279	..	P
Robert Craig	Estate of Robert Page	34	16.7x120	50	829	325	1,154	..	P

Occupant.	Owner.	Street or Lot No.	Size of Lot	Rate per foot.	Value of Land.	Value of Buildings.	Total Value.	Occupant's Income.	Pub. Sch. P. Sep. Sch. S.
				$	$	$	$	$	
Frank Rawlin	Estate of Robert Page	36	16.7x120	50	829	325	1,154	..	P
Sampson Best	"	38	16.7x120	50	829	325	1,154	..	P
Silas Best	Sarah Husband	40	24.9x62	35	866	300	1,166	..	P
Samuel Taylor	"	42	24.9x62	35	866	300	1,166	..	P
William Davis	" .... Rear	..	24.9x62	10	248	230	478	..	P
Sarah Husband	" .... Rear	..	24.9x62	10	248	400	648	..	P
Vacant house	Farmers Loan & Savings Co.	44	18.6x62	35	647	1,000	1,647	..	P
Elizabeth Skilton	"	46	18.6x62	35	647	1,000	647	..	P
Neil Beaton	.....	..	....	..	..	..	500	..	P
James Hatt	.....	..	....	..	..	..	500	..	P
Edward Harris	Farmers Loan & Savings Co.	48	18.6x62	35	647	1,000	1,647	..	P
Richard Lockhardt	" .... Rear	..	18.6x58	10	185	150	335	..	P
Patrick McLoughlin	" .... Rear	..	18.6x58	10	185	150	335	..	S
Vacant house	" .... Rear	..	18.8x58	10	185	150	335	..	P
Robert Jarvis	Joseph Walker	50	19.7x60	35	685	1,200	1,885	..	P
James Armstrong	"	52	15.8x60	35	548	1,200	1,748	..	P
Thomas Parr	"	56	15.9x60	35	551	1,200	1,751	..	P
Joseph Pearlman	" .... Rear	..	26x60	10	260	200	460	..	P
Solomon Lipcth	" .... Rear	..	25x60	10	250	200	450	..	P
Henry Rogerson	Charles Shields	58	19.1x60	35	668	550	1,218	..	P
Alfred Bloomfield	Joseph Ross	60	19.1x60	35	668	550	1,218	..	P
John Hawthorne	Charles Shields .... Rear	..	19.1x60	10	191	200	391	..	P
John Johnson	Joseph Ross .... Rear	..	19.1x60	10	191	200	391	..	S
AGNES STREET—South	Side, East End.								
Elizabeth Barter	Edward Hobson	5	30x021	45	1,350	350	1,700	..	P
Laura Sanderson	Estate of William McCracken	7	20x102	45	900	450	1,350	..	P
Thomas Dalton	"	9	30x102	45	1,350	325	1,675	..	S
Sarah C. Blake	Ephraim Butt	11	17x60	35	595	250	845	..	P
James Hart	"	13	17x60	35	595	250	845	..	P
Robert Truss	"	15	17x60	35	595	250	845	..	P
Ephraim Butt	" ....Rear.	..	51x42	10	510	150	660	500	P
Catherine Little	"	17	21.4x60	35	747	500	420	..	P
James B. Gould	"	..	....	..	..	..	410	..	P
Guiseppe Fannelli	"	..	....	..	..	..	417	..	S
Michael Darugini	" ....Rear	..	50.2x42	10	502	100	602	..	S
James Sylvester	"	19	14.5x60	35	505	400	905	..	P
Vacant house	"	21	14.5x60	35	505	400	905	..	P
William McClymont	William Pickard	23	17x102	45	765	400	1,165	..	P
William McCreery	"	25	17x102	45	765	400	1,165	..	P
William Pickard	"	27	17x102	45	765	400	1,165	..	P
John Hanrahan	Thomas Hunter	..	52x102	45	2,340	50	2,390	400	S
William Miles	Francisco Glionna	33	25x102	45	1,125	325	1,450	..	P
Donati D'Alesandro	Donato D'Alesandro	35	23.10x102	45	1,072	350	1,422	..	S
Richard Gill	Estate of Joseph Sheard	37	16.8x102	45	750	350	1,100	..	P
George H. Swinbourn	"	39	16.8x102	45	750	350	1,100	..	P
Collin Unwin	"	41	16.8x102	45	750	350	1,100	..	P
Elizabeth Adair	"	43	16.8x102	45	750	350	1,100	..	P
Robert H. Caiger	"	45	16.8x102	45	750	350	1,100	..	P
Elizabeth Thompson	"	47	16.8x102	45	750	350	1,100	..	P
Thomas Steele	John R. Robinson	49	25.5x102	45	1,144	250	1,394	..	P
James Leslie	George Arno	51	25.5x102	45	1,144	600	1,744	..	P
Pasquale Pertosa	Francisco Glionna	53	24.2x102	45	1,087	200	1,287	..	S
Frank Murray	"	55	25.10x102	45	1,162	200	1,362	..	P
Police Station	City of Toronto	..	51.2x102	45	2,302	5,000	7,302	exm't	P
Vincent Dimeo	Robert J. Reid	61	32.6x63	35	1,137	450	1,587	..	S
William McNeil	John Bradshaw	65	22x36	35	770	500	1,270	200	S
Alexander Dunlop	"	67	28.8x61	35	1,003	400	1,403	..	P
John Williams	Charles Powell	69	16.9x100	45	753	200	953	..	P
Vacant house	"	71	16.9x100	45	753	200	953	..	P
Edward Wilson	"	73	16.9x102	45	753	250	1,003	..	P
Edward Finnerty	John M. Tinsley	75	16.9x102	45	765	150	915	..	S
George H. Walker	"	77	17x102	45	765	150	915	..	P
Sarah McClure	"	79	17x102	45	765	150	915	..	P
Michael Finn	"	81	20.3x72	35	708	400	1,108	..	S
John M. Tinsley	"	83	27.8x72	35	968	800	1,768	..	P
John Custaloe	" .... Rear	..	....	..	..	..	415	..	P
James Cowie	" .... Rear	..	48x30	10	480	350	415	..	P
Joseph Pridding	William T. Rolling	85	16.4x102	45	735	800	1,535	..	P
George Evans	"	87	16.4x102	45	735	800	1,535	..	P
James Swift	"	89	16.4x102	45	735	800	1,535	..	P
William Broomhead	Thomas M. Stephenson	91	17.4x56	35	606	150	756	..	P
Harry Hale	"	93	17.4x56	35	606	150	756	..	P
Charles Verrel	"	95	....	..	..	100	671	200	P
Thomas M. Stephenson	"	97	47.9x51	35	1,671	900	2,000	..	P
William J. Dill	Charles Somers	109	21.10x30.10	20	436	150	586	..	P
George Coutier	"	111	22.5x30.10	20	448	150	598	..	S
John Blakeley	"	113	21.10x30.10	20	436	150	586	..	P
Vacant house	Moses Rosenburg	..	15x30	20	300	600	900	..	P
"	"	..	14.6x30	20	290	600	890	..	P
Mary Michie	"	..	16.2x30	20	323	600	923	..	P
Vacant house	"	..	17x30	20	340	600	940	..	P
Thomas Epison	Thomas Epison	125	58x30	20	1,160	1,200	2,360	..	P
Henry Chamberlain	Elizabeth Bond	127	26.4x40	25	658	300	958	..	P
Robert Longhead	"	129	33.4x40	25	833	325	1,158	..	P
Richard Mowat	"	131	36.6x40	25	912	350	1,262	..	P
William Glockling	Maria Keeler	135	25.5x50	25	635	350	985	..	P
David Cashman	"	137	25.5x50	25	635	350	985	..	P
William Keating	"	139	22.2x50	25	554	300	854	..	S
Edward Jackson	Thomas Webb, sr.	6	24.9x100	45	1,113	200	1,313	..	P
John H. Mitchner	"	8	25.3x100	45	1,136	200	1,336	..	P
John McKarighan	"	10	25x60	35	875	400	1,275	..	P

Occupant.	Owner	Street or Lot No.	Size of Lot.	Rate per foot.	Value of Land.	Value of Buildings.	Total Value.	Occupant's Income.	Pub. Sch. P. Sep. Sch. S.
				$	$	$	$	$	
Hiram F. Wadsworth	Thomas Webb, sr	12	25x60	35	875	400	1,275	..	P
Isabella McKenzie	" ....Rear	..	25x40	10	250	150	400	..	P
Mary Black	" ....Rear	..	25x40	10	250	150	400	..	P
William Bickford	Joseph Stephens	14	15.3x60	35	535	500	1,035	..	P
James Wilson	"	16	15.5x60	35	505	450	955	..	P
David Jeffrey and Alexander Jeffrey	"	18	21x60	35	735	500	1,235	..	P
Susan Ward	" .... Rear	..	25.4x40	10	253	150	403	..	S
Jane Spears	" .... Rear	..	25.4x40	10	253	150	403	..	P
George Pease	Edward Copping	20	16.8x60	35	588	300	888	..	P
Albert E. Atkins	"	22	16.8x60	35	588	300	888	..	P
George Enouy	"	24	16.8x60	35	588	300	888	..	P
William Whiteman	" .... Rear	..	50x40	10	500	300	800	..	P
Thomas H. F. Harbutt	"	26	13.10x100	45	622	250	872	..	P
Sarah Emery	"	28	17.6x100	45	787	350	1,137	..	P
Edwin Birch	"	30	19x100	45	855	400	1,255	..	P
John Kerr	Henry Stone	32	16.7x60	35	580	475	1,025	..	S
Helan Cahill	" .... Rear	..	22.10x40	10	249	100	349	..	S
Gerald Lyman	" .... Rear	..	24.10x40	10	249	100	349	..	P
Martha Penn	"	34	16.7x60	35	580	475	1,055	..	P
George Miles	"	36	16.7x60	35	580	475	1,055	..	P
Henry Crane	Gilbert Pearcy	38	25.2x100	45	1,132	600	1,732	..	P
William Harris	"	40	25.2x100	45	1,132	600	1,732	..	P
Thomas W. Brown	Eliza Brown	42, 44	49.6x100	45	2,228	350	2,578	..	P
John Kelday	Mary A. Atley	46	19.5x100	45	874	500	1,374	..	P
Mary A. Atley	"	48	30x100	45	1,350	500	1,850	..	P
William Sutherland	Caroline McCarty	50	24.10x60	35	869	250	1,119	..	P
William Pollington	"	52	24.10x60	35	869	250	1,119	..	S
Charles Lewis	" ....Rear	..	24.10x40	10	249	200	449	..	S
James Clark	" ....Rear	..	24.10x40	10	249	200	449	..	P
William McCrudden	Frederick C. Denison	54	25x60	35	875	300	1,175	..	P
William H. Billings	"	56	25x60	35	875	300	1,175	..	P
Thomas Crotty	" .... Rear	..	25x40	10	250	200	450	..	P
Thomas Mills	" .... Rear	..	25x40	10	250	200	450	..	P
Agnes Street Methodist Church	Trustees of Agnes Street Methodist Church	..	70x100	50	3,500	16,000	19,500	exm't	..
Alexander Levack	William Levack	64	17x50	30	510	700	1,210	400	P
George D. Owen	"	66	17x50	30	510	540	1,050	200	P
Mary Sullivan	"	68	17x50	30	510	540	1,050	..	S
James Gordon	James Nesbitt	70	33.7x100	45	1,510	250	1,760	..	P
James Nesbitt	"	72	16.5x100	45	741	475	1,216	200	P
Thomas Allen	James Hobbs	74, 76	50.6x100	45	2,273	2,025	4,298	..	S
John Patterson	John Patterson	78	25x70	35	875	450	1,325	..	P
Emil Buecher	"	80	25x70	35	875	400	1,275	..	S
Albert Buecher	" .... Rear	..	25x30	10	250	200	450	..	S
Joseph Harker	" .... Rear	..	25x30	10	250	200	450	..	P
James Hughes	Thomas Metcalf	84	26.3x100	45	1,181	120	1,301	..	S
Richard Gallagher	"	86	26.3x100	45	1,181	120	1,301	..	P
Patrick Edward	"	88	16.6x50	35	577	150	727	..	S
Thomas Phillips	"	90	16.6x50	35	577	150	727	..	P
Arthur G. Taylor	Thomas McCrossen	96, 98	36x50	35	1,260	3,000	4,260	..	P
John R. Aylett	"	100	14x50	35	490	1,000	1,490	..	P
Napoleon Myers	"	102	14x50	35	490	1,000	1,490	..	P
Robert West	"	104	14x50	35	490	1,000	1,490	..	P
David Ashwood	Estate of John Burns and J. Burns	106	20.3x50	35	708	225	933	..	P
Thomas Myers	Estate of John Burns	108	20.3x50	35	708	225	933	..	P
Rachel English	Rachael English	110	13x50	35	455	220	675	..	P
William H. McConnell	"	112	26.6x30	30	795	650	1,445	400	P
Margaret O'Reilly	Margaret J. O'Reilly	114	20.2x24	30	605	250	855	..	S
Marion Butchart	"	116	20.2x40	10	605	275	880	..	P
William Travis	"	118	20.2x40	30	605	275	880	..	P
Ellen Flynn	Joseph Foster	120	19.3x80	35	673	300	973	..	S
Charles Roffey	"	..	....	..	..	..	450	..	P
Joseph Mills	"	122	19.3x80	35	673	300	973	..	P
Alfred Bower	"	124	20.4x80	35	711	300	1,011	..	P
Florence Patterson	Margaret Varcoe	128	40.9x50	25	1,018	350	1,368	..	P
James O'Toole	" .... Rear	..	40.9x50	10	408	150	558	..	S
Elizabeth Castell	Estate of John Burns and Mrs. Burns	130	20.3x60	30	607	550	1,157	..	P
William Belyea	Estate of John Burns	132	18x28	25	450	325	775	..	P
Elizabeth J. Martin	"	134	19.7x28	25	489	400	889	..	P
Margaret Pearson	"	136	22.4x28	25	558	600	1,158	..	P
Mary Walker	James H. Mumford and Wm. Mumford	138	41.7x43	25	1,039	650	1,689	..	P
James H. Mumford and William Mumford	"	142	17.5x43	25	435	200	635	400	P
Vacant house	"	144	16.4x43	25	408	280	688	..	P
Arthur Dale	"	146	16.4x43	25	408	280	688	..	P
George B. Broomfield	Alfred G. Taylor	148	17x43	25	425	280	705	..	P
William Davidson	"	150	17x43	25	425	280	705	..	P
George Allen	"	..	67.6x43	25	1,687	50	1,737	300	S
EDWARD STREET—South Side, East End.									
Joseph Buckhardt	Joseph Stephenson	7	18.1x60	35	633	450	1,083	..	P
Lucy Lines	"	9	16.1x60	35	563	380	943	..	P
Herbert Ellnor	" .... Rear	..	25.1x40	10	251	150	401	..	P
William Brown	" .... Rear	..	25.1x40	10	251	150	401	..	P
Thomas Roberts	"	11	16.1x60	35	563	380	943	..	P

Occupant.	Owner.	Street or Lot No.	Size of Lot.	Rate per foot.	Value of Land.	Value of Buildings	Total Value.	Occupant's Income.	Pub. Sch. P. Sep. Sch. S
				$	$	$	$	$	
George Poynts	John Lord	13	17.2x100	45	772	380	1,152	..	P
John Lord	"	15	16.6x100	45	742	380	1,122	..	P
Henry Doughty	"	17	16.6x100	45	742	400	1,142	..	P
Arthur J. Scott	John Downey	..	15.3x100	45	688	250	936	..	P
James Stewart	"	21	34.1x100	45	1,533	100	1,633	400	P
George Ringham	George Ringham Rear	..	24.10x100	45	1,117	600	717	600	P
Robert Ringham	"	23	....	..	..	..	1,000	..	P
Alfred Ambler	Charlotte Ambler	25	24.10x100	45	1,117	275	1,392	..	P
Robert Thornton	Robert Thornton	27	18x100	45	810	550	1,360	..	P
Joshua Thornton	"	29	16.2x100	45	727	500	1,227	..	P
William Stitt	"	31	16x100	45	720	500	1,220	..	P
Edward Thomas	Henry Stone	33	22x100	45	990	570	1,560	..	P
Annie Shackleton	"	35	27.10x100	45	1,252	600	1,852	..	P
John Ibbotson	Mary Jane Atkinson	37	15.6x100	45	697	500	1,197	..	P
Walter Shackleton	"	39	17.10x100	45	802	480	1,282	..	P
Julius A. Meyerhoffer	"	41	16.7x100	45	745	550	1,295	..	P
Daniel Lawrence	George Wright	43	22.4x100	45	997	600	1,597	..	P
Dominic Albert	"	45	28x100	45	1,260	650	1,910	200	S
John W. Bailey	Beatrice Cochrane	47	25x60	35	875	300	1,175	..	P
Albert Sparks	"	49	25x60	35	875	400	1,275	..	P
Henry Lawrence	" Rear	..	15x40	10	150	250	400	..	P
Hugh McNabb	" Rear	..	15x40	10	150	250	400	..	P
John Dwyer	" Rear	..	20x40	10	200	150	350	..	S
William McKenzie	Charles Garde	51	12.6x63	35	437	400	837	..	P
James M. Entanny	"	53	12.6x63	35	437	400	837	..	S
Mary Colleran	"	55	12.6x63	35	437	400	837	..	S
John Fox	"	57	12.6x63	35	437	400	837	..	S
Thomas Webb	" Rear	..	25x37	10	250	180	430	..	P
Harry Bradley	" Rear	..	25x37	10	250	180	430	..	P
Robert Little	Samuel Downey	59	25.3x68	35	883	500	1,383	..	P
Herman Stephany, sr.	"	61	25.3x68	35	883	500	1,383	..	P
Joseph Harper	" Rear	..	25.3x32	10	252	150	402	..	P
George Adams	" Rear	..	25.3x32	10	252	150	402	..	P
Samuel Jackson	Elizabeth Harney	63	22.10x57	30	685	380	1,065	..	P
Adam Johnston	John M. Tinsley	65	16.8x45	30	500	400	900	..	P
Nelson Burton	"	67	16.8x45	30	500	400	900	..	P
Mary Collins	"	69	16.8x45	30	500	400	900	..	S
John Max	Charles Powell	71	13.4x100	45	600	450	1,050	..	P
Cornelius R. Bonter	"	73	13.4x100	45	600	450	1,050	..	P
John Munshaw	"	75	14.4x100	45	645	500	1,145	..	P
John Morrison	"	77	14.4x100	45	645	500	1,145	..	P
Charles Clarke	"	79	16.4x100	45	735	500	1,235	..	P
Robert Rolston	"	81	16.4x100	45	735	500	1,235	..	P
Mary A. McLean	"	83	16.4x100	45	735	500	1,235	..	P
Abbey Kernaghan	"	85	16.4x100	45	735	500	1,235	..	P
Henry Martin	Ann J. Davis	87	14.8x100	45	660	180	840	..	P
Clara Chambers	"	89	14.8x100	45	660	180	840	..	P
William Slaen	William Slaen	91	24.11x65	35	862	300	1,162	..	P
George Cobb	" Rear	..	24.11x35	10	249	200	449	..	P
John Slaen	James W. Somers	93	25.10x65	35	906	250	1,156	..	P
William Sutcliffe	" Rear	..	25.10x35	10	259	100	359	..	P
Charles Kropp	John Plenderleith	105	30x19	15	450	500	950	..	P
John Powis	"	107	25.9x19	15	386	450	836	..	P
Sorach Olenich	Mark Samuel	121	17.3x41	25	431	600	1,031	..	P
William McFarlane	"	123	17.3x41	25	431	600	1,031	..	P
Jefferson Harper	"	125	17.3x41	25	431	600	1,031	..	P
William Bragg	"	127	17.3x41	25	431	600	1,031	..	P
Ruben Ryan	Amelia Thompson	137	33.1x40	25	827	200	1,027	..	P
EDWARD STREET—NORTH SIDE, EAST END.									
John R. Robinson	John R. Robinson	4	24x17	25	600	1,100	1,700	..	P
William Watson	"	6	17x17	25	425	800	1,225	..	P
Frank Pearson	Margaret Donohue	8	....	..	..	..	700	..	P
William Wade	"	..	22x100	45	990	500	790	200	P
John J. Lawrence	"	10	13.5x100	45	603	500	1,103	..	P
Arthur Truman	"	12	13.5x100	45	603	500	1,103	..	P
Frederick Gainer	"	14	13.5x100	45	603	500	1,103	..	P
Mathew Thomas	"	16	14x100	45	630	500	1,130	..	P
Charles Wood	John Downey	18	18.7x100	45	836	550	1,386	..	P
William J. Wilson	"	20	17.9x100	45	798	500	1,298	..	P
Walter Burnill	"	22	17.9x100	45	798	500	1,298	..	P
John Wilson	"	24	17.9x100	45	798	500	1,298	..	P
Eli Edgecombe	"	26	17.9x100	45	798	500	1,298	..	P
George Jenkins	Elizabeth Briggs	28	21x100	45	945	750	1,695	..	P
Hattie Hider	"	30	14.6x100	45	652	540	1,192	..	P
Stephen Brydon	George Smeall	32	17x100	45	765	900	1,665	..	P
James H. Twedie	Thomas Donnelly	34	16.4x100	45	735	900	1,635	..	P
John H. Bennett	"	36	16.4x100	45	735	900	1,635	..	P
Charles Farmery	John Bailey	38	20.2x100	45	907	430	1,337	..	P
John McComb	"	40	15.2x100	45	682	180	862	..	P
William Slack	"	42	15.2x100	45	682	180	862	..	P
James Taylor	George Wright	44	16.1x100	45	724	400	1,124	..	P
George Storey	"	46	16.1x100	45	724	400	1,124	..	P
Elizabeth Mitchell	"	48	18x100	45	810	360	1,170	..	P
Vacant house	Alfred E. Fairfield	50	17.10x50	35	618	430	1,048	..	P
William H. Foley	"	52	17.10x50	35	618	430	1,048	..	P
James Sexton	"	54	17.10x50	35	618	430	1,048	..	P
William Corrigan	"	56	22.10x50	35	793	450	1,243	..	P
Vacant house	" Rear	..	37.9x50	10	378	180	558	..	P
William Stinson	" Rear	..	37.9x50	10	378	180	558	..	P
John J. Robinson	Elizabeth Robinson	58	25x100	45	1,060	200	1,260	..	P

Occupant.	Owner.	Street or Lot No.	Size of Lot.	Rate per foot.	Value of Land.	Value of Buildings.	Total Value.	Occupant's Income.	Pub. Sch. P. Sep. Sch. S.
				$	$	$	$	$	
Thomas Cross and Robert Cross	Robert Cross	60	75x100	45	3,375	500	3,875	800	P
Allen Kuneman	Beatrice Cochrane	66	20.6x70	40	820	200	1,020	..	P
Abel Roberts	"	68	20.6x70	40	820	200	1,020	..	P
George Hughes	"	70	20.6x70	40	820	180	1,000	..	P
Asher Freidman	"	72	12.8x70	40	506	300	806	..	P
James Cochrane	"	74	16x70	40	640	650	1,290	300	P
Mark Thrush	Martha E. McDonald	76	56.4x40	30	1,690	650	1,200	..	P
Sarah E. Cuthbert	"	78	....	..	..	..	1,140	..	P
John Sharpe	"	82	22x39	30	660	750	1,410	..	P
"	" .... Rear	..	44x35	10	440	100	540	..	P
Joseph Vary	"	84	22x39	30	660	750	1,410	..	P
Mission Hall	Henry Langley	..	35x100	45	1,575	2,200	3,775	exm't	P
Henry Murphy	"	90	17.3x100	45	776	200	976	..	P
James Jennings	"	92	23.9x100	45	1,070	240	1,310	..	P
Henry Jackman	Henry Jackman	94	32.3x100	45	1,451	320	1,771	320	P
Robert McBride	Eleanor McBride	96	50x100	45	1,250	500	2,750	500	P
Abraham Brugger	House of Industry	100	20.6x56	40	920	600	1,420	..	P
Hannah Thompson	"	102	14.1x56	40	563	400	963	..	S
George Kekewich	"	104	14.1x56	40	563	400	963	..	P
Samuel Keith	"	106	16.10x100	45	761	380	1,141	..	P
Francis McDonald	"	108	16.10x100	45	761	380	1,141	..	P
John Pollard	"	110	16.10x100	45	761	380	1,141	..	P
Vacant land	"	..	31x40	20	620	..	620	..	P
Paul Rizzo	Francisco Glionna	120	21x70	40	840	200	1,040	..	S
William Hill	William Hill	122	40.10x120	45	1,841	1,500	3,341	..	S
Albert Dickson	Thornton Blackburn	124, 126	39.6x120	45	1,778	..	1,778	..	P
Edward Burns	John Fleming	128	20.3x120	45	911	350	1,261	..	S
Abraham Lockman	"	130	20.3x120	45	911	350	1,261	..	P
Elizabeth Robinson	Elizabeth Robinson	132	40.10x120	45	1,841	600	2,441	300	P
Henry Miles	John B. Flemming	138	27.10x90	40	1,113	480	1,593	..	P
James Borebank	William F. Flemming	140	27.10x90	40	1,113	480	1,593	..	P
ELM STREET—South Side, East End.									
William Davidson	Ambrose and Benjamin Kent	7	20x69	50	1,000	1,150	2,150	..	P
Harriet Kent	"	9	19.6x69	50	975	1,150	2,125	..	P
Thomas Westman	Ambrose and Benj. Kent	11	17.4x69	50	879	1,150	2,029	..	P
James Armstrong	John K. Niven	13	23.3x69	50	1,112	375	1,487	100	P
James H. Garvey	Robert Kennedy	15	21x104	60	1,260	1,300	2,560	..	S
Frank L. Cavanagh	At No. 15	..	....	..	..	..	..	350	S
New Jerusalem Church	Daniel Thompson, Trustee	..	60x104	60	3,620	2,500	6,120	exm't	P
Charlotte Wilson	Estate of Jas. Fleming, Mary A. Fleming and H. Wade	19	20.2x104	60	1,210	2,800	4,010	..	P
James Jones	Estate of James Fleming	21	20.2x104	60	1,210	2,800	4,010	..	P
Barbara Bennett	"	23	20.2x104	60	1,210	2,800	4,010	..	P
George B. Smith	"	25	20.2x104	60	1,210	2,800	4,010	..	P
Vacant house	"	27	20.2x104	60	1,210	2,800	4,010	..	P
Frank Krauss	"	29	20.2x104	60	1,210	2,800	4,010	..	P
John Douglas	John B. Long	33	50.1x149	65	3,260	3,200	6,460	..	P
Donald G. Sutherland	Trustees of Elm Street Methodist Church	35	30.6x149	65	1,983	3,200	5,183	1,500	P
Cammitta McCully	Joseph Beatty	27	20.1x104	60	1,205	2,000	3,205	..	P
Joseph Beatty	"	30	20.1x104	60	1,205	2,000	3,205	..	P
Joseph McMurran	Francisco Glionna	43	40.4x104	60	2,420	1,400	3,820	..	P
Henry E. Palser	Henry E. Palser	45, 47	40x104	60	2,400	3,800	6,200	600	P
James Brady and Adam Bell	Estate of Jas. Fleming..Rear	..	100x45	5	500	200	700	800	P
George Young	" .... Rear	..	77x45	5	385	350	735	..	P
Patrick Murphy	" .... Rear	..	23x45	5	115	350	465	..	S
Vacant land	" ....Rear	..	80x45	5	400	..	400	..	P
Henry E. Palser	Est. of Jas. Fleming; Henry E Palser, Lessee.....Rear	..	40x45	5	200	200	400	..	P
Susan Morley	Susan Morley	49	43.9x136	60	2,625	1,600	4,225	..	P
Emma Hart	George Wright	51	19.9x83	45	888	800	1,688	..	P
Mary Watts	"	53	25x83	50	1,250	600	1,850	..	P
John Moriarty	Joseph Davidson	55	21x93	45	945	200	1,145	..	S
Harry Alderdice	"	57	24.2x83	45	1,087	200	1,287	..	P
Ann Atherly	"	59	24.2x83	45	1,087	200	1,287	..	P
John Clayburn	Mrs. E. Lowrie	61	22.5x71	40	890	200	1,090	..	P
Vacant house	"	63	14.2x71	40	567	250	817	..	P
James Hunter	"	65	14.2x71	40	567	250	817	..	P
PRICE'S LANE—East Side, South End.									
Mathew McCartney	Martha E. McDonald	1	25.9x53	12	309	350	659	..	P
John Graham	"	3	25.9x53	12	309	400	709	..	P
John Organ	"	5	25.9x53	12	309	400	709	..	S
James Kader	"	7	20.9x53	12	249	350	599	..	S
Adam Sankster	"	9	24.9x53	12	297	260	557	..	P
Mathew Brown	"	11	24.9x53	12	297	260	557	..	S
William J. Robinson	Jane Graham	15	33.9x50	12	405	200	605	..	P
John Nelson	Mrs. M. E. Lowrie	17	12.3x50	12	147	175	322	..	P
PRICE'S LANE—West Side, South End.									
James Jackman	Henry Langley	10	21x75	12	252	400	652	..	P
Joseph Myles	"	12	21x75	12	252	300	552	..	P
James Nicolls	Thomas Larkin	14	41.10x40	11	460	275	735	..	P

Occupant.	Owner.	Street or Lot No.	Size of Lot.	Rate per foot.	Value of Land.	Value of Buildings.	Total Value.	Occupant's Income.	Pub. Sch. P. Sep. Sch. S.
				$	$	$	$	$	
PRICE'S LANE—WEST SIDE, NORTH END.									
Edward Holland	Charles Cross	..	34.3x80	15	513	350	863	..	P
ELM STREET—SOUTH SIDE (Continued.)									
Grace Church	.....	..	105.4x80	45	4,740	18,000	22,740	exm't	P
Elizabeth Willmott	Charles J. Holman	..	11.5x29	20	229	200	429	..	P
House of Industry	Trustees of House of Industry	..	164x167	60	9,840	30,000	39,840	exm't	P
John Young } Michael Donofrio }	Michael Basso	93	39.3x25	25	981	800	981 800	.. ..	S S
Julia Malone	Louisa Pettigrew	95	20.8x125	..	930	280	1,210	..	S
William Jackson	Louisa A. Lea	97	20.8x125	..	930	280	1,210	..	P
Charles W. Thompson	Charles W. Thompson	99	22.9x125	45	1,023	400	1,423	..	P
Paul Branciere	Paul Branciere	101	17.8x125	45	795	380	1,175	..	S
Francis Cullen	Jane Williams	103	20.2x125	45	907	380	1,287	..	P
Vacant house	"	105	20.2x125	45	907	380	1,287	..	P
Richard Cashman	Robert Jones	107	20.4x125	45	915	450	1,365	..	S
Joseph Malone	"	109	20.4x125	45	915	450	1,365	..	S
George S. Crawford	Joseph Foster	111	20x88	40	800	680	1,480	..	P
David Grierson	"	113	20x88	40	800	680	1,480	..	P
James Wilder	Duncan Pike	121	18.9x90	40	750	300	1,050	..	P
Margaret Lean	Margaret Lean	123	26x50	30	780	600	1,380	..	P
John Atkins	Thomasina Bland	125	26x50	30	780	600	1,380	..	P
Vacant house	Sarah Pettigrew	127	25.5x50	30	672	900	1,572	..	P
Louisa Pettigrew	Louisa Pettigrew	129	22.5x50	30	672	900	1,572	280	P
ELM STREET—NORTH SIDE, EAST END.									
Unfinished building	Estate of James Fleming	..	18x106	60	1,080	500	1,580	..	P
"	"	..	18x106	60	1,080	500	1,580	..	P
"	"	..	18x106	60	1,080	500	1,580	..	P
Vacant land	St. George's Society	..	50x106	60	3,000	..	3,000	..	P
"	Estate of James Fleming	..	148x106	60	8,880	..	8,880	..	P
Vacant lot	"	..	73x166	65	4,745	..	4,745	..	P
Barbara Hayden	Barbara Hayden	36	50.5x166	65	3,277	3,350	6,627	841	P
Elm St. Methodist Church	Trustees of Meth. Church	..	130.6x166	65	8,482	40,000	48,482	exm't	P
Willmot D. Matthews, jr.	Wilmot D. Matthews	56	147x166	65	9,555	6,800	16,355	1,100	P
William Russell	Richard Score	58	23.4x112	50	1,166	1,600	2,766	..	P
John Napolitano	"	60	23.4x112	50	1,166	1,600	2,766	..	S
Geo. Coleman and Frank Coleman	"	62	21.2x112	50	1,058	1,600	2,658	..	P
Julius Mackie	Michael Basso	64	20.4x112	50	1,016	1,600	2,616	..	P
William Robertson	William Robertson	66	20.7x113	50	1,029	1,700	2,729	..	P
Vacant house	Estate of Wm. Guinane; Guinane Bros	68	19.8x113	50	983	1,600	2,583	..	S
Robert Newsome	"	70	22.4x113	50	1,116	1,700	2,816	..	P
Walter Blashford	Joseph Beatty	72	20x134	50	1,000	1,100	2,100	..	P
Sarah J. Adams	"	74	20x134	50	1,000	1,100	2,100	..	P
Alber E. Wood	Albert Butt	76	19.8x85	45	885	360	1,245	..	P
John McDonald	"	78	19.8x85	45	885	360	1,245	..	P
Vacant house	"	80	41x85	45	1,845	500	2,345	..	P
"	John Dunlop	84	40.5x60	33	1,333	350	1,683	..	P
Shaffsker Goldman	Catherine Trevaille	86	20.6x57	30	615	200	815	..	P
Catherine Trevaille	"	88	18x67	30	540	350	890	..	P
William G. Moore	Martha Rogers	90	20.3x80	35	708	320	1,028	..	P
Martha Rogers	"	92	20.3x80	35	708	320	1,028	..	P
Charles Grosser	Eliza Hunter	94	40.8x84	35	1,423	250	1,673	..	P
Mary Turner	John C. Jardine	98	20.3x44	25	506	500	1,006	..	P
Thomas W. Squire	"	100	20.6x44	30	615	700	1,315	400	P
Robert Powell	Frank Moses	104	28.3x40	25	706	300	506	..	P
Sarah Pollard	"	104½	.....	..	..	..	500	..	P
Rolland Hill	"	106	18.8x40	25	466	280	746	..	P
Daniel Single	"	108	18.8x40	25	466	280	746	..	P
Charles Millar	George Wright	110	17x80	40	680	300	980	..	P
Stephen Staughtan	"	112	17x80	40	680	300	980	..	P
Martin Flannery	"	114	17x80	40	680	300	980	..	S
James Cassingham	"	116	17x80	40	680	300	980	..	P
William Scott	"	118	17x80	40	680	300	980	..	P
Joseph Dobbin	"	120	17.8x80	40	706	300	1,006	..	P
Joseph Peterson	"	122	17.8x80	40	706	300	1,006	..	P
William Given and Samuel Given	Charles E. Clark	124	24.10x45	30	745	600	1,345	..	P
John D. Murphy	"	126	24x45	30	720	300	1,020	..	P
John Rimmington	"	128	16.2x45	30	485	1,200	1,685	..	P
George C. Mortimer	"	130	16.2x45	30	485	1,200	1,685	..	P
George McIntyre	"	132	16.2x45	30	485	1,200	1,685	..	P
Henry Millar	Jewish Synagogue	134	25x40	30	750	300	1,050	..	P
WALTON STREET—SOUTH SIDE, EAST END.									
James Carroll	Edward Bescoby	7	16x75	36	576	700	1,276	..	P
Louisa Thornton	Arthur Coleman	9	16x75	36	576	700	1,276	..	P
Hiram J. McDonald	"	11	16x75	36	576	700	1,276	..	P
John Courtney	"	13	16x75	36	576	700	1,276	..	P
Humphrey Millen	Estate of James Fleming	15	16x75	36	576	700	1,276	..	P
Edward A. Crossman	"	17	16x75	36	576	700	1,276	..	P
Elias Walton and David Gilliard	Arthur Denis	19	16x75	36	576	670	1,246	..	P
Alfred Hagerman	William S. Broughton	21	16x75	36	576	670	1,246	..	P
Henrietta Morgan	James Short	23	16x75	36	576	670	1,246	..	P
Adam Bell	Adam Bell	25	16x75	36	576	670	1,246	..	P

Occupant.	Owner.	Street or Lot No.	Size of Lot.	Rate per foot.	Value of Land.	Value of Buildings.	Total Value.	Occupant's Income.	Pub. Sch. P. Sep. Sch. S.
				$	$	$	$	$	
Robert Henry	Mrs. James E Brown	27	16x75	36	576	900	1,476	..	P
Walter Turnbull	Walter Turnbull	29	16x75	36	576	670	1,246	..	P
George Campbell	Mary E. Fleming and Henry Wade	31	16x75	36	576	900	1,476	..	P
James Casey	"	33	16x75	36	576	1,100	1,676	..	P
James Hunter	Catherine Hart	35	16x75	36	576	700	1,276	..	P
George Ringham	Est. of Jas. Fleming; Mary E. Fleming and Henry Wade	37	16x75	36	576	700	1,276	..	P
William Lang	Adelaide Gain	39	16x75	36	576	700	1,276	..	P
Benjamin Leake	"	41	16x75	36	576	700	1,276	..	P
Arthur J. Toms	James Short	43	16x75	36	576	700	1,276	..	P
Joseph Short	Joseph Short	45	16x75	36	576	700	1,276	..	P
Archibald McDonald	Lydia Lewis	47	16x75	36	576	700	1,276	..	P
John J. Clarke	"	49	16x75	36	576	700	1,276	..	P
John Whitehead	John Forsyth	51	15x75	36	540	600	1,140	..	P
William Henderson	"	53	15x75	36	540	600	1,140	..	P
William Vickery	William McBain	55	19x75	36	684	600	1,284	..	P
Almia Ling	"	57	19x75	36	684	600	1,284	..	P
David Hunter	David Hunter	59	14.6x75	36	522	580	1,102	..	P
Koppel Stern	Isabella Hydman	61	14.6x75	36	522	580	1,102	..	P
John V. Sheen	John V. Sheen	63	15.6x75	36	558	1,100	1,658	..	P
Frank J. Owen	"	65	15.6x75	36	558	1,100	1,658	..	S
Jennie Nicholls	David and Solomon Sylvester	67	19.2x75	36	690	1,100	1,790	..	P
James Langdon	"	69	19.2x75	36	690	1,100	1,790	..	P
George Gray	"	71	19.2x75	36	690	1,100	1,790	..	P
Mary A. Parsons	"	73	19.2x75	36	690	1,100	1,790	..	P
Grace Gordon	"	75	19.2x75	36	690	1,100	1,790	..	P
James Shipp	James Shipp	75	16.6x75	40	660	700	1,360	400	P
James Mackay	"	79	16.6x75	36	594	600	1,194	..	P
Henry Linall	"	81	33x75	36	1,188	300	1,488	..	P
John J. Noel	John J. Noel	83	33.4x75	36	1,200	200	1,400	..	P
John Walker	George Mathewson	85	16.8x75	36	600	600	1,200	..	P
Annie Davis	"	87	16.8x75	36	600	600	1,200	..	P
Isabella Sanderson	Hugh Hunter	89	16x75	36	576	700	1,276	..	P
William Bailey	"	91	16.6x75	36	576	700	1,276	..	P
Edward Anderson	"	93	16.6x75	36	576	700	1,276	..	P
Thomas Sleigh	"	95	16.6x75	36	576	700	1,276	..	P
John W. Hudson	John W. Hudson	97	16.8x75	36	600	650	1,250	..	P
George Walker	William Jay	99	16.8x75	36	600	650	1,250	..	P
Charles Shields	George Harris	101	16.8x75	36	600	800	1,400	..	P
John Lanskail	"	103	16.8x75	36	600	800	1,400	..	P
James Stephens	James W. Brownlow	105	16.7x75	36	597	600	1,197	..	P
William J. Lennox	William J. Lennox	107	16.7x75	36	597	600	1,197	..	P
James Lavery	Joseph Massey	109	17.4x75	36	624	600	1,224	..	P
William E. Everist	"	111	17.4x75	40	693	650	1,343	350	P
WALTON STREET—NORTH SIDE, EAST END.									
Kenneth J. Allison	Joseph J. Fairty	4	17x75	36	612	900	1,512	..	P
James C. Bell	"	6	15.8x75	36	564	700	1,264	..	P
Arthur Bourdon	"	8	15.8x75	36	564	700	1,264	..	S
George Whaley	"	10	15.8x75	36	564	700	1,264	..	P
Edward H. Bennett	"	12	15.8x75	36	564	700	1,264	..	P
Eri Whaley	"	14	15.8x75	36	564	700	1,264	..	P
Robert Lidington	Rufus Skinner	16	16.2x75	36	582	600	1,182	..	P
James Rutsay	"	18	16.2x75	36	582	600	1,182	..	P
Arthur Atkinson	Anthony Bell	20	16x75	36	576	600	1,176	..	P
James Strachan	Rufus Skinner	22	16x75	36	576	600	1,176	..	P
Laura Phalen	Laura Phalen	24	32.5x75	36	1,167	700	1,867	..	P
Charlotte Bailey	James Thompson	26	22.9x75	36	819	800	1,619	..	P
William Gregson	"	28	22.9x75	36	819	800	1,619	..	P
John Buckler	George C. Moore	30	18.3x75	36	657	750	1,407	..	P
William Tyley	William Tyley	34	31.11x38	30	957	300	1,257	..	P
Walter Westcott	" .... Rear	..	31.11x37	6	191	200	391	..	P
George Cooper	Thomas Hart	36	31.11x75	36	1,149	600	1,749	..	P
Rev. Jasper F. Whiteman	Thomas Garrick	38	15x75	36	540	680	..	..	P
Hubertus McGuire	"	40	17x75	36	612	700	1,312	..	P
John Middlemiss	John Middlemiss	42	32.5x75	36	1,167	300	1,467	..	P
William Payne	William Johnson	46	31.8x75	36	1,140	300	1,440	..	P
Edward Shortis	Edward Shortis	48	31x75	36	1,116	400	1,516	..	P
Emily C. Simpson	Joseph J. Fairty	50	11.3x75	36	405	200	605	..	P
Benjamin Postill	"	52	11.3x75	36	405	200	605	..	P
Robert Fraser	"	54	9.1x75	36	327	180	507	..	P
Alexander Henry	John F. Pearson, Charles Pearson, Wesley Pearson, Marmaduke Pearson	56	18.10x75	36	678	700	1,378	..	P
William Greenway	"	58	18.10x75	36	678	700	1,378	..	P
Unice McKinnon	"	60	18.10x75	36	678	700	1,378	..	P
Thomas Boulton	James Shipp	62	17.8x75	36	636	700	1,336	..	P
Mary Grant	"	64	17.8x75	36	636	700	1,336	..	P
Richard Harrison	"	66	30.5x75	40	1,216	500	1,716	..	P
Eliza J. Teasdale	Eliza J. Teasdall	68	16.3x75	36	585	1,200	1,785	..	P
John McCruden	John McCruden	70	16.6x75	36	594	675	1,269	..	P
Alexander Ross	Edward Carr	72	16.6x75	36	594	675	1,269	..	P
Hannah Bailey	Hannah Bailey	74	16.6x75	36	594	700	1,294	..	P
Archibald Sinclair	Margaret Spence	76	16.6x75	36	594	700	1,294	..	P
Robert Murray	Isaac Robinson	78	16.6x75	36	594	850	1,444	..	P
Bernard Stewart	"	80	16.6x75	36	594	850	1,444	..	P
John Hogarth	"	82	16.6x75	36	594	850	1,444	..	P
Robert A. Fraser	"	84	16.6x75	36	594	850	1,444	..	P
William Atley	John Douglas	86	20.[illegible]5	36	720	670	1,390	..	P
Samuel Wright	"	88	20x75	36	720	670	1,390	..	P
Jane Cleghorn	"	92	26x75	36	936	850	1,786	..	P

Occupant.	Owner.	Street or Lot No.	Size of Lot.	Rate per foot.	Value of Land.	Value of Buildings	Total Value.	Occupant's Income.	Pub.Sch. P. Sep. Sch. S
				$	$	$	$	$	
William Griffith	William Taylor	94	30x75	36	1,080	600	1,680	..	P
William Browning	Robert Harris	96	18.2x75	36	654	600	1,254	..	P
Christina McKenzie	"	98	18x75	36	648	600	1,248	..	P
GERRARD STREET—South Side, East End.									
Vacant house	Sarah Rose and John Rose	11	90x30	20	1,800	2,300	4,100	..	P
Angelina Lingenfeller	Robert Bird and Emily Hornby	15	54.3x30	20	1,085	700	1,785	..	P
Annie McIntyre	Alfred Haskell, sr	19	49x30	20	980	700	1,680	..	P
Alfred Haskell, jr.	"	21	52.2x30	20	1,043	700	1,743	..	P
Minnie M. Hughes	John McMurran, William McCraney, R. S. Wilson	25	16.2x30	20	323	1,000	1,323	..	P
Alfred Ward	"	27	16.2x30	20	323	1,000	1,323	..	P
Margaret Farrant	"	29	16.2x30	20	323	1,000	1,323	..	P
Charles Cuff	"	31	16.2x30	20	323	1,000	1,323	..	P
Nixon Hassard	"	33	16.2x30	20	323	1,000	1,323	..	P
Joseph Kelly	William J. Gardiner	35	60.7x30	20	1,211	600	1,811	..	P
John Jackson	James Brady	39	22.5x30	20	448	250	698	..	P
Michael Boddy	"	41	27.4x30	20	546	240	786	..	P
Jose Romenelli	Jose Romenelli	45	50.7x30	20	1,012	300	1,312	..	S
William Outhwaite	William Kingsman	49	40.9x30	20	815	350	1,165	..	P
Thomas Ditchman	"	51	40.2x30	20	803	350	1,153	..	P
Uphrasia Turner	Uphrasia Turner	59, 61	40.2x30	20	802	280	1,083	..	P
Thomas Poole	Isaac Robinson	63	65.6x30	20	1,310	100	1,410	..	P
William Miller	"	67	35.3x30	20	705	600	435	..	P
William Legressley	"	..	....	..	..	..	435	..	P
Thomas Walker	"	..	....	..	..	..	435	..	P
Lydia Stock	Dr. W. H. B. Aikens	69	25x30	20	500	380	880	..	P
James Lacey	"	71	25x30	20	500	380	880	..	P
Agnes McDonald	Robert Harris	73	30x30	20	600	600	600	..	P
Thomas O'Kane	"	..	....	..	..	..	600	..	S
GERRARD STREET—North Side.									
Gustav Lettau	Gustav Lettau	8	25x102	45	1,125	1,600	2,725	..	P
Mark Tipling	Mark Tipling	10	25x102	45	1,125	1,600	2,725	..	P
Emma Smith	John Watson	12	17x120	45	765	1,100	1,865	..	P
William McClymont	"	14	17x120	45	765	1,100	1,865	..	P
Fannie Le Rice	"	16	17x120	45	765	1,100	1,865	..	P
Caleb H. Cull	"	18	17x120	45	765	1,100	1,865	..	P
William E. Kelly	"	20	17x120	45	765	1,100	1,865	..	P
Arthur D. Campbell	"	22	17x120	45	765	1,100	1,865	..	P
Martin McMullan	"	24	17x120	45	765	1,100	1,865	..	P
William Cobban	"	26	26.5x120	45	1,188	1,100	2,288	..	P
Margaret Kilfidder	"	28	26.5x120	45	1,188	1,100	2,288	..	S
Jennie McFarlane	"	30	16x120	45	720	1,000	1,720	..	P
Michael J. Cashman	"	32	16x120	45	720	1,000	1,720	..	P
Charles Magee	"	34	16x120	45	720	1,000	1,720	..	P
William Ward	"	36	18x120	45	810	550	1,360	..	P
Henry Thompson	Richard S. Williams	38	29x120	45	1,305	950	2,255	..	P
Charles Sawdon	"	40	20.2x12	45	907	950	1,857	..	P
Vacant land	"	..	50x120	45	2,250	..	2,250	..	P
Miles O'Neil	Miles O'Neil	46	16x120	45	720	700	1,420	..	S
William Clovin	Frank J. Phillips	48	16x120	45	720	700	1,420	..	P
Mat and Easel Factory; Frank J. Phillips	"	50	18.2x120	45	817	800	1,617	..	P
Jesse D. Staton	"	52	18.2x120	45	817	500	800	..	P
Edwin Rooney	"	..	....	..	..	..	517	..	P
William C. Wallbridge and Marshall Wallbridge	"	54	18.2x120	45	817	500	1,317	..	P
John Scott	"	56	18.2x120	45	817	500	1,317	..	P
William Mowat	"	58	21.8x120	45	965	750	1,725	..	P
Mary A. Rea	Mary A. Rea	60	24x120	45	1,080	300	1,380	..	P
George Newton	George Newton	62	17x92.6	40	680	600	1,280	..	P
Elizabeth Staton	William Kingsman	64	16.5x92.6	40	567	570	1,227	..	P
William Kingsman	"	66	17.6x92.6	40	700	600	1,300	200	P
Charles A. Bennett	James McGuire	68	17.6x56.6	32	566	1,000	1,566	..	P
William Clark	"	70	26x56.6	32	512	900	1,412	..	P
John Bates	"	72	21x63	32	672	630	1,302	..	P
Richard Libby	"	74	21x63	32	672	630	1,302	..	P
Francis W. Little	Frank Phillips	76	12.5x50	32	398	700	1,098	..	P
David Bates	"	78	12.5x50	32	398	700	1,098	..	P
Arthur E. Thring	"	80	12.5x50	32	398	700	1,098	..	P
George Congatton	Benjamin Johnston	82	17x50	32	544	900	1,444	..	P
Benjamin Johnston	"	84	20.4x50	32	651	1,350	2,001	..	P
William Armstrong	William Armstrong	86	19.5x90	40	777	950	1,727	..	P
John Breckenreid	John Breckenreid	88	18.5x90	40	737	600	1,337	..	P
Jane Fraser	Jane Fraser	90	15.2x90	40	606	530	1,136	..	P
Edward Alberti	Edward Alberti	92	16.2x90	40	646	530	1,176	..	S
Nicholas Mitchell	Nicholas Mitchell	94	15.2x90	40	606	530	1,136	..	P
Thomas Breckenreid	Thomas Breckenreid	96	15.2x90	40	606	530	1,136	..	P
John R. Cook	Catherine Little	98	19.10x73	35	694	700	1,394	..	P
William Dickson	"	100	16x73	35	560	700	1,260	..	P
HAYTER STREET—South Side, East End.									
Arthur Coleman	Arthur Coleman	11	39.8x100	45	1,785	800	2,585	..	P
Fannie McPherson	"	13	18.3x100	45	817	700	1,517	..	P
George H. B. Brown	"	15	18.2x100	45	817	700	1,517	..	P
Ann McDonald	Estate of Joseph Bonnick	17	25.3x100	45	1,138	700	1,838	..	P
William Sweeten	George Baxter	19	25.3x100	45	1,138	700	1,838	..	P

Occupant.	Owner.	Street or Lot No.	Size of Lot.	Rate per foot.	Value of Land.	Value of Buildings	Total Value.	Occupant's Income.	Pub. Sch. P. Sep. Sch. S.
				$	$	$	$	$	
Robert Murray	George Baxter	21	25.3x100	45	1,136	700	1,836	..	P
Charles Ashby	Charles Ashby	23	24.9x100	45	1,113	750	1,863	..	P
William Hornshaw, sr.	William Hornshaw, sr.	25	25.3x100	45	1,136	500	1,636	..	P
Vacant house	Robert Mackie	27	25.9x50	35	901	300	1,201	..	P
Robert Mackie	" .... Rear	..	25.9x50	10	258	200	458	..	P
Christina Armstrong	Christina Armstrong	29	25.2x100	45	1,132	250	1,382	..	P
Augustus Newell	Augustus Newell	..	30x100	45	1,350	4,500	5,850	5,000	P
Walter S. Wright	Walter S. Wright								
Franklin H. Wright	Franklin H. Wright								
Thomas Howard	At Newell & Co's	..	....	..	..	..	..	536	P
Vacant factory	Richard S. Williams	..	120x100	45	5,400	7,500	12,900	..	P
Cobban Manufacturing Co.; Frank J. Phillips.	Estate of John Bacon	..	137.4x106 50x106	45 47	8,530	15,000	23,530	12,000	P
William C. Phillips	At Cobban Man'fg Co	..	....	..	..	..	..	1,500	P
Frank Hewson	"	..	....	..	..	..	..	400	P
Robert J. Orr	"	..	....	..	..	..	..	600	P
Charles Levey	"	..	....	..	..	..	..	600	P
Charles Flick	"	..	....	..	..	..	..	400	P
John Miller	"	..	....	..	..	..	..	400	P
Emma Kennedy	Thomas Kennedy	63	16x60	25	400	650	1,050	..	P
Danniel Corin	William Patterson	65	15.2x41	20	303	375	678	..	P
George Bennett	"	67	20.4x41	20	407	300	707	..	P
Jennie Murray	Jacob Singer	77	16x18	12	192	130	322	..	P
Joseph Noble	"	79	16x18	12	192	130	322	..	P
William Corbitt, jr	William Corbitt, sr	85	17x71	30	510	700	1,210	300	P
George Coburn	"	87	17.3x71	30	517	650	1,167	..	P
William H. Taylor	William H. Taylor	89	17.2x71	30	515	650	1,165	..	P
Vacant house	Joseph Adair	91	21x71	30	630	750	1,380	..	P
Edwin James	Catherine Smith	93	31x33	14	434	300	734	..	P
Jacob Webber	"	95	21.3x33	14	297	250	547	..	P
HAYTER STREET—North Side, East End.									
William Hunter	James Johnston	8	20.7x113	45	926	900	1,826	..	P
Elizabeth Beard	"	10	24x113	45	1,080	900	1,980	..	P
James Johnston	"	12	32.5x113	45	1,459	900	2,359	..	P
John Kidner	"	14	23.2x113	45	1,042	900	1,942	..	P
James E. Melrose	Joseph Parker	16	25.6x113	45	1,147	800	1,947	..	P
Victor Mondy	"	18	25x113	45	1,125	1,050	2,175	..	P
Ottawa Tolliver	Ottawa Tolliver	20	25x113	45	1,125	1,100	2,225	..	P
Susannah Peaker	"	22	24x114	45	1,080	400	1,480	..	P
Rapelge McNeillidge	"	24	29x113	45	1,305	900	2,205	..	P
William Glover	"	26	22x113	45	990	900	1,890	..	P
Ada McAndrew	John Akers	28	24.9x80	35	866	176	942	..	P
Eunice Lukes	"	30	24.11x80	35	872	376	1,248	..	P
Charles Adams	" .... Rear	..	49.10x33	10	498	175	429	..	P
Douglas Scott	Douglas Scott	32	50.4x113	45	2,265	500	2,763	2,000	P
Kenneth Cross	Kenneth Cross	34							
Mathew Johnston	Mathew Johnston	36	24.8x80	35	863	550	1,413	..	P
Alfred R. Farrow	" .... Rear	..	24.8x33	10	247	250	497	..	P
William Jacobs	William Jacobs	38	25x80	35	875	550	1,425	..	P
Mark A. Berry	" .... Rear	..	25x33	10	250	250	400	..	P
Theodore Hurst	Estate of John Bacon	40	100x113	45	4,500	300	4,800	..	P
David W. Thompson	David W. Thompson	54	37.2x113	45	1,672	2,000	4,672	..	S
Thomas Holman	Thomas Holman	56	25.7x64	35	895	650	1,545	..	P
Nicola Taglietti	Nicola Taglietti	58	25x64	35	875	600	1,475	200	S
Mathew Nixon	Eliza Fraser	64	15x60	30	450	1,050	1,500	..	P
Moses Hurst	"	66	15x60	30	450	1,000	1,500	..	P
Joseph Stacey	"	68	20x60	30	600	1,200	1,800	..	P
Henry Hopper	Mary J. Ball	70 72	25.4x60	30	760	750	1,510	..	P
William Prattis	Estate of A. T. McCord	74	20.3x92	35	708	1,000	1,708	..	P
Elizabeth Cumming	"	76	20x92	35	700	650	1,350	..	P
Henry West	"	78	16.6x92	35	577	550	1,127	..	P
Elizabeth Dunsford	"	80	18.8x92	35	653	600	1,253	..	P
George Fallis	James Mellick	82	15x41	20	100	1,000	1,300	..	P
Vacant house	"	84	15x41	20	300	1,000	1,300	..	P
John Saunders	Nicola Taglietti	90 92	30.7x77	32	978	1,100	2,078	..	P
William H. Clarke	"	94	17.2x77	32	549	550	1,099	..	P
William R. Parks	"	96	17.2x77	32	549	550	1,099	..	P
William Crowfoot	"	98	17.2x77	72	549	550	1,099	..	P
Theophilus Costello	John Baker	100	21.3x42	25	531	250	781	..	S
Julia Daly	"	102	21.3x42	25	531	250	781	..	S
Ernest Tiche	"	104	39.6x42	25	987	..	987	..	P
BUCHANAN STREET—South Side, East End.									
Robert Thompson	Alexander Burns	9	26.4x112	40	1,053	800	1,853	..	P
Isaac Raines	"	11	24.2x112	40	966	760	1,726	..	P
William Blows	Margaret Taylor; Jno. Langtry, Lessee	..	49.4x112	40	1,973	700	2,673	..	P
Vacant house	John Boasi	19	28x83	30	840	550	1,390	..	P
John Ellicott	" .... Rear	..	28x29	10	290	300	580	..	P
Ben'amin Wheeler	"	21	23x112	40	920	700	1,620	..	P
James Orr	Bartholemew Bull	23	25.6x60	30	762	350	1,112	..	P
David M. Kimmings	"	25	25.2x60	30	755	350	1,105	..	P
John Lowry	" .... Rear	..	25.6x52	10	255	250	505	..	P
Eliza A. Martin	" .... Rear	..	25.2x52	10	252	250	502	..	P
Harry Riggs	William Jennings	27	25x62	30	750	380	1,130	..	P
John Secord	" .... Rear	..	25x50	10	250	270	520	..	P
Harriet Riggs and John Secord	Frederick Sole	29	25x112	40	1,000	500	1,500	400	P

Occupant.	Owner.	Street or Lot No.	Size of Lot.	Rate per foot.	Value of Land.	Value of Buildings.	Total Value.	Occupant's Income.	Pub. Sch. P. Sep. Sch. S.
				$	$	$	$	$	
William Sparks	John Akers	31	16.4x62	30	490	262	752	..	P
Martha Hodkinson	"	33	16.7x62	30	497	255	752	..	P
Alexander Garland	"	35	16.7x62	30	497	255	752	..	P
William Gibbons	" .... Rear	..	24.11x50	10	249	76	325	..	P
Daniel Kavanagh	" .... Rear	..	24.11x50	10	249	76	325	..	P
Douglas Scott } Kenneth Cross }	Douglas Scott and Kenneth Cross	..	60x112	40	2,090	100	2,120	..	P
Edward Smedley	Elmes Henderson	41	25.4x112	40	1,013	300	1,313	..	P
James Law	"	43	25.6x112	40	1,013	300	1,313	..	P
Mission Hall	Trustees of Hall	..	74.9x112	40	1,390	2,200	3,590	exm't	P
David W. Thompson } William T. Kiely }	David W. Thompson	..	84.4x112	40	6,388	20,300	26,388	5,000	S
	William T. Kiely	..	67x162	45	..	..	..	..	S
BUCHANAN STREET.. North Side, East End.									
Elizabeth Smith	Scottish, Manitoba & Ontario Land Co.	8	23x100	40	920	1,680	2,600	..	P
John Saul	"	10	23x100	40	920	1,680	2,600	..	P
George Carter	"	12	23x100	40	920	1,680	2,600	..	P
Letitia Wright	"	14	23x100	40	920	1,680	2,600	..	P
David Lackie	"	16	23x100	40	920	1,680	2,600	..	P
John Clements	"	18	23x100	40	920	1,680	2,600	..	P
Agnes C. Van Nostrand	Mary Ann Beckett	20	23x100	40	920	1,680	2,600	..	P
Erastus D. Hill	"	22	23x100	40	920	1,680	2,600	..	P
COLLEGE STREET—South Side, East End.									
Henry T. Wood	Henry T. Wood								
John Bruce	[illegible]	3	34x154	90	3,060	4,000	7,060	1,000	P
James H. [illegible]	[illegible] Bruce	5	31x154	90	2,790	4,000	6,790	..	P
[illegible] and Robt. A. Stevenson	James H. Burns	7	60x154	90	5,400	4,300	9,700	3,500	P
Thomas Sanderson	Thomas Sanderson	9	30x154	90	2,700	3,300	6,000	..	P
John Sanderson	John Sanderson	11	30x154	90	2,700	3,300	6,000	..	P
Bishop Strachan School	Trustees of Bishop Strachan School	..	400x254	130	52,300	20,000	72,390	exm't	P
AVENUE STREET—South Side, East End.									
Samuel E. Roberts	John W. L. Forster	1	18.9x140	70	1,312	2,400	3,712	..	P
Edward W. Schuch	"	3	18.9x140	70	1,312	2,200	3,512	..	P
John D. Oliver	John D. Oliver	5	89.3x140	70	6,247	3,600	9,847	..	P
Joseph Tyrrel	"	13	54.9x140	70	3,832	700	2,532	..	P
Adolphus Barter	"	..	....	..	..	..	2,000	..	P
Robert Doherty	Ann M. Coate and Charles D. Coate	15	50x140	70	3,500	600	4,100	..	P
Charles Levy	Robert L. Fraser	17	25x140	70	1,750	600	2,350	..	P
Mrs. Helen Gray	"	19	25x140	70	1,750	600	2,350	..	P
Samuel Cleary	Samuel Cleary	21	25x140	70	1,750	600	2,350	..	P
Alexander T. Cringan	William M. Morse	23	25x140	70	1,750	700	2,450	..	P
William M. Morse	"	25	50x140	70	3,500	3,500	7,000	..	P
W. Pitman Morse	At No. 25	..	....	..	..	..	..	182	P
Albert Milroy	George Hillam	27	21.7x90	60	1,295	1,700	2,995	210	P
Maria Milroy	At No. 27	..	....	..	..	..	..	70	P
Benjamin Barter	George Hillam	29	21.7x90	60	1,295	1,700	2,995	..	P
Eliza Denman	"	31	22.9x90	60	1,365	1,700	3,065	..	P
George Hillam	"	33	22x90	60	1,320	2,200	3,520	..	P
George Richardson	"	35	28x90	60	1,680	2,500	4,180	..	P
Featherstone Osler	Featherstone Osler	37	97x140	70	6,790	3,300	10,090	..	P
Charles Wallace	Sarah Wallace	39	49x140	70	3,430	1,600	5,030	..	P
COLLEGE STREET—North Side, East End.									
Arthur Ardagh, jr.	Arthur Ardagh, jr.	10	21.9x100	75	1,630	3,500	5,130	..	P
Arthur Ardagh	.....	..	....	..	..	..	..	2,400	P
Arthur Leonard	.....	..	....	..	..	..	..	..	S
Lucius R. O'Brien	Lucius R. O'Brien	20	45x130	85	3,825	3,000	6,825	..	P
Ogden Jones	Clarkson Jones	40	156.6x210	160	25,040	7,000	32,040	..	P
William H. B. Aikins	William H. B. Aikins	50	65.2x105	85	5,539	5,000	10,539	800	P
G. Sterling Ryerson	G. Sterling Ryerson	60	90x210	160	14,400	10,000	24,400	3,500	P
Unfinished house	Elizabeth Stanley	..	27.6x105	85	2,337	3,500	5,837	..	P
"	"	..	27.9x105	85	2,337	3,500	5,837	..	P
Melinda Grantham	Melinda Grantham	80	38.6x105	85	3,272	4,000	7,272	..	P
Dugal Graham	Alexander McPhedran	82	29.8x105	85	2,521	3,800	6,321	..	P
Alexander McPhedran	"	84	25.4x105	85	2,153	4,000	6,153	1,200	P
Zion Congregational Ch.	Trustees of Zion Church	..	93x210	160	14,880	18,000	32,880	exm't	P
Herbert C. Hammond	Herbert C. Hammond	90	31x210	150	4,650	4,000	8,650	..	P
Maria Hammond	At No. 90	..	....	..	..	..	..	105	P
Charles Hooper	Charles Hooper	93	37.2x210	150	5,575	4,500	10,075	..	P
R. Irving Walker	R. Irving Walker	..	222x259	100	22,200	8,000	30,200	..	P
James McGee	James McGee	106	52.9x160	100	5,275	7,000	12,275	650	P
Louisa Henry	Louisa Henry	108	52.9x160	..	5,275	7,000	12,275	..	P
QUEEN'S PARK—Commencing at the South-East Angle.									
Eliza N. Riordan	Eliza N. Riordan	1	101x150	100	10,100	9,300	19,400	800	P
William Proudfoot	William Proudfoot	3	51x111 80x140	95 100	12,845	9,000	21,845	..	P
Mary E. Ball	Mary E. Ball	5	100x200	100	10,000	11,500	21,500	..	P
William H. Howland	Mrs. W. H. Howland	7	99.9x175	90	8,977	4,000	12,977	..	P
Horace Thorne	Horace Thorne	9	98.6x175	90	8,865	5,000	13,865	..	P
Alexander Manning	Mary A. Worthington; Alex. Manning, Lessee	11	100x271	100	10,000	11,000	21,000	800	P

Occupant.	Owner.	Street or Lot No.	Size of Lot.	Rate per foot.	Value of Land.	Value of Buildings.	Total Value.	Occupant's Income.	Pub. Sch. Sep. Sch.
				$	$	$	$	$	
Henry Taylor	Alex. Manning, Lessee..Rear	..	.....	..	..	700	700	..	P
Charles Parsons	Charles Parsons	13	112x266	100	11,200	7,100	18,300	..	P
Britton B. Osler	Britton B. Osler	15	109x264	100	10,900	11,000	21,900	..	P
George Greig	George Greig	17	108x264	100	10,800	9,000	19,800	..	P
Charles Riordan	Charles Riordan	19	160x264	100	16,000	11,000	27,000	1,200	P
Christopher W. Bunting	Christopher W. Bunting	25	160x264	100	16,000	7,000	23,000	..	P
William Christie	William Christie	29	125x264	100	12,500	8,200	20,700	1,000	P
Vacant lot	James J. Foy	..	100x264	90	9,000	..	9,000	..	S
"	James Mason	..	90x264	90	8,100	..	8,100	..	S
Reuben Millichamp	Reuben Millichamp	47	81x264	90	7,290	8,000	15,290	..	P
William Laidlaw	William Laidlaw	49	75x264	90	6,750	9,000	15,750	..	P
Unfinished house	Frederick J. Stewart	..	68x264	80	5,440	7,500	12,940	..	P
"	D. E. Thompson	..	80x264	80	6,400	9,500	15,900	..	S
Frank J. Phillips	Frank J. Phillips	63	120x264	80	9,600	10,000	19,600	..	P
Maurice Hutton	Maurice Hutton	67	60x264	80	4,800	3,500	8,300	..	P
Vacant lot	Wilber D. Matthews	..	70x264	80	5,600	..	5,600	..	P
Unfinished house	John K. Fisken	..	70x264	80	5,600	3,000	8,600	..	P
Vacant lot	University College	..	200x264	50	10,000	..	10,000	exm't	
"	"	..	100x267	50	5,000	..	5,000	"	P
"	"	..	92.4x267	50	4,616	..	4,616	"	P
"	"	..	92.4x335	50	4,616	..	4,616	"	P
"	"	..	92.4x270	50	4,616	..	4,616	"	P
"	"	..	190.9x290	70	13,362	..	13,362	"	P
"	"	..	[illegible]x190	85	8,500	..	8,500	"	P
"	"	..	140.4x200	75	10,525	..	10,525	"	P
"	"	..	140.4x210	75	10,525	..	10,525	"	P
"	"	..	140.4x210	70	9,823	..	9,823	"	P
Vacant house	James K. Kerr.....Lot	67	140.4x210	75	10,525	8,300	18,825	"	P
Vacant land	University College	..	About 16 acres	12000	192,000	..	192,000	"	P
SURREY PLACE—East Side, South End.									
George A. Burnham	William H. Vandermissen	15	110x75	40	4,400	4,700	5,000	..	P
Elizabeth Vandermissen	"	..	.....	..	..	..	4,100	..	P
David Lawson	David Lawson	21	21.3x80	35	743	1,900	2,643	..	P
Frederick H. Gooch	Frederick H. Gooch	23	21.3x80	35	743	1,900	2,643	..	P
Vacant house	Robert N. Gooch	25	21.3x80	35	743	1,900	2,643	..	P
F. Wellesley Homestead	"	27	21.3x80	35	743	1,900	2,643	..	P
John McLean	John McLean	31	50x59	25	1,250	2,000	3,250	..	P
Wallace McLean	"	..	50x21	15	750	1,500	2,250	..	P
ST. VINCENT STREET—West Side, South End.									
William Munroe	William Munroe	4	30x120	50	1,500	1,800	3,300	..	P
William Marks	William Marks	6	15x120	50	750	700	1,450	..	P
Thomas J. Best	"	8	15x120	50	750	700	1,450	..	P
Charles H. Walden	Adelaide Petrie	10	15x120	50	750	600	1,350	..	P
Henry Gardiner	"	12	15x120	50	750	600	1,350	..	P
John Erskine	John Erskine	14	30x120	50	1,500	900	2,400	..	P
William Breadon	Estate of James McFarlane	16	30x120	50	1,500	800	2,300	..	P
Thomas W. Ryves	Thomas W. Ryves	18	30x120	50	1,500	800	2,300	..	P
John Burns	John Burns	20	24x120	50	1,200	2,000	3,200	..	P
James Watson	James Watson	22	37.6x120	60	2,250	3,200	5,450	..	P
Central Presbyterian Ch.	Trustees of C. P. Church	..	105x140	80	8,400	30,000	38,400	exm't	P
Charles H. McLaughlin	Thomas Hunter	34	70x120	60	4,200	2,500	6,700	..	P
Bernard Jennings	Bernard Jennings	38	66.6x140	60	3,990	3,000	6,990	..	P
Adam R. Creelman	Adam R. Creelman	40	33.3x146	60	1,995	3,000	4,995	..	P
William F. Black	Margaret B. Black	100	40.9x70	40	1,630	2,500	4,130	..	P
Vacant lots	Edward Hewitt	..	90x120	55	4,950	..	4,950	..	P
Private lane	Archelaus Willis	..	5x40	20	100	..	100	..	P
ST. VINCENT STREET—East Side, South End.									
David Smellie	Thomas Mulholland	1	20x120	50	1,000	700	1,700	..	P
Margaret Erskine	"	3	20x120	50	1,000	700	1,700	..	P
James McPherson	"	5	20x120	50	1,000	700	1,700	..	P
James Smeadley	John Burns	7	15x120	50	750	700	1,450	..	P
Frederick T. Greenway	Mark Tipling	9	15x120	50	750	700	1,450	..	P
Andrew Elvins	Andrew Elvins	11	15x120	50	750	700	1,450	..	P
Agnes Jackson	John Burns	13	15x120	50	750	700	1,450	..	P
George Bremner	N. Lobraico	15	30x120	50	1,500	700	2,200	..	P
Thomas B. Mishaw	Thos. B. Mishaw	17	30x120	50	1,500	800	2,300	..	P
Charles R. Wilson	Henry E. Hamilton	19	20x120	50	1,000	1,900	2,900	..	P
William B. Stewart	"	21	20x120	50	1,000	1,900	2,900	..	P
Catherine Coleman	"	23	21x120	50	1,050	1,900	2,950	..	P
Wallace Nesbitt	Wallace Nesbitt	25	70x120	65	4,550	8,000	12,550	..	P
William Worden	James Smith	29	54.4x129	65	3,531	2,000	5,531	300	P
David Kemp	"	31	30.10x150	70	2,158	2,200	4,358	..	P
John C. Kemp	Margaret Ross	33	30x150	70	2,100	3,000	5,100	..	P
Margaret Ross	"	35	38x129	65	2,470	3,200	5,670	..	P
John Cameron	"	37	31x129	65	2,015	3,200	5,215	..	P
William Goulding	"	39	27x120	65	1,755	3,200	4,955	..	P
Vacant land	Samuel Martin	..	63.5x156	70	4,439	..	4,439	..	P
Thomas Birchall	Estate of Charlotte Emsley	51	31.4x156	70	2,193	3,000	5,193	..	P
Henry Swan	"	53	31.6x156	70	2,205	3,000	5,205	260	P
Mary Fox	Mary Fox	55	62.3x156	70	4,357	1,500	5,857	..	P
Charles Pringle	John Pringle	101	50x105	45	2,250	350	2,600	..	P
Frederick Harcourt	John F. Scholes	105	25x105	45	1,125	3,100	4,225	..	P
Charlotte Boulton	"	107	25x105	45	1,125	3,100	4,225	..	P
St. Luke's Church	Trust'ees of St. Luke's Church	..	100x105	60	6,000	13,000	19,000	exm't	P

Occupant.	Owner	Street or Lot No.	Size of Lot.	Rate per foot.	Value of Lands.	Value of Buildings.	Total Value.	Occupant's Income.	Pub. Sch. P. Sep. Sch. S.
CHAPEL STREET—East Side, South End.									
John McEwen	James Nealon	9	16x100	35	560	1,100	1,660	..	P
William Campbell	"	11	17x100	35	595	1,100	1,695	..	P
George Deacon	"	13	17x100	35	595	1,100	1,695	..	P
Catherine Scobie	"	15	17x100	35	595	1,100	1,695	..	P
John W. Maughan	"	17	17x100	35	595	1,100	1,695	..	P
NORTH STREET—West Side, South End.									
John W. Young	John W. Young	2	60.5x120	50	3,021	5,000	8,021	..	P
Hugh M. Graham	Hugh M. Graham	4	30x120	50	1,500	2,000	3,500	..	P
Charles O. Strange	Charles O. Strange	6	30x120	50	1,500	2,000	3,500	..	P
Damascus K. Mason	William St. Croix	8	30x120	50	1,500	2,000	3,500	..	P
James H. Samo	"	10	30x120	50	1,500	2,000	1,500	..	P
Frank Samo	"	..	....	..	..	..	1,000	..	P
Ernest Turner	"	..	....	..	..	..	1,000	..	P
Henry E. Meek	"	12	30x120	50	1,500	2,000	3,500	..	P
John Evans, jr.	"	14	30x120	50	1,500	2,000	3,500	..	P
William B. Campbell	Nicholas Rooney	18	19x100	40	760	700	1,460	..	P
Douglas A. Ross	"	20	19x100	40	760	700	1,460	..	P
Mary De La Hay	"	22	19x100	40	760	700	1,460	..	S
David McGlachie	"	24	19x100	40	760	700	1,460	..	P
William Blight	William Blight	28	79x200	50	3,950	1,000	4,950	..	P
Andrew McIntosh	Margaret McIntosh	30	52.4x200	50	2,616	600	3,216	..	P
Mary Oates	Elizabeth Lattimer	34	67x200	50	3,350	500	3,850	..	P
David Braid	Emma Telfer	38	51.10x130	45	2,332	600	2,932	..	P
Vacant house	"	40	31.6x120	45	1,418	500	1,918	..	P
Bartholemew E. McKenzie	Bartholemew E. McKenzie	44	55.6x92	50	3,025	500	2,997	..	P
Vacant house	"	46	60.6x92	50	3,025	500	3,525	..	P
NORTH STREET—East Side, South End.									
George Musson	George Musson	1	40.10x120	50	2,041	2,100	4,141	..	P
John S. Donaldson	William St. Croix	3	30x120	50	1,500	2,000	3,500	..	P
Sylvester E. Briggs	"	5	30x120	50	1,500	2,000	3,500	..	P
William St. Croix	"	7	30x120	50	1,500	2,000	3,500	..	P
Edward D. Gough	"	9	30x120	50	1,500	2,000	3,500	..	S
John Adams	Andrew H. McIntosh	11	30x120	50	1,500	2,000	3,500	..	P
James Melrose McDonald and Duncan McDonald	James Melrose McDonald	13	30x120	50	1,500	2,000	3,500	..	P
Joseph J. Murphy	Jane Wood and Andrew T. Wood	17	68x200	50	3,400	700	4,100	..	S
Vacant house	Frank Arnoldi	19	25x200	50	1,250	500	1,750	..	P
"	"	21	25x200	50	1,250	500	1,750	..	P
Thomas A. Milne	Thomas A. Milne	23	30x200	50	1,500	1,000	2,500	..	P
Robert Crow	Thomas Crow	25	30x200	50	1,500	1,000	2,500	..	P
Vacant house	George Curry	27	25x100	40	1,000	4,000	5,000	..	P
"	"	29	25x100	40	1,000	4,000	5,000	..	P
William Tyler	Marcellus Crombie	31	39x100	40	1,560	500	2,060	..	P
Moses Staunton	Moses Staunton	35	66x200	50	3,300	2,600	2,900	..	P
Frank Arnoldi	Frank Arnoldi	37	59x120	50	2,950	6,000	8,950	..	P
BALMUTO STREET—West Side, South End.									
Vacant land	Edward Moore	..	100x132	38	3,800	..	3,800	..	P
Arthur R. Boswell	Arthur R. Boswell	..	124x232	40	4,960	3,000	7,960	8,000	P
Robert Crean	Robert Crean								
George Hastings	George Hastings								
Albert Dunkerley	At Boswell & Co.	..	....	..	..	..	..	500	P
Robert Lackie	Robert Lackie	20	21.6x132	38	817	2,300	3,117	..	P
Vacant house	William T. Scott	22	18.6x132	38	703	1,800	2,503	..	P
Vacant lot	Robert Locke	..	40x132	38	1,520	..	1,520	..	P
"	"	..	40x132	38	1,520	..	1,520	..	P
Unfinished house	Maria Regan	..	27.6x132	38	1,045	1,000	2,045	..	S
"	"	..	27.6x132	38	1,045	1,000	2,045	..	S
BALMUTO STREET—East Side, South End.									
Thomas Doyle	Laura M. Morris	7	33x100	35	1,155	600	1,755	..	S
Vacant lot	Grace Bevans	..	33x100	35	1,155	..	1,155	..	P
George W. Williams	Robert Locke	13	14x100	35	490	750	1,240	..	P
Robert Locke	"	15	14x100	35	490	750	1,240	..	P
Private lane	Joseph Tait	..	5x100	35	175	..	175	..	P
Patrick S. Carey	Land Security Company	17	17.6x90	25	412	950	1,362	..	S
Mary Ann Benson	"	19	17.6x90	25	412	950	1,362	..	S
Edward Tew	" .... Rear	..	33x30	10	330	200	530	..	P
Vacant house	John Burgess	21	16.6x100	35	577	800	1,377	..	P
James H. Tremaine	"	23	16.6x100	35	577	800	1,377	..	P
George G. G. Munroe	"	25	16.6x100	35	577	800	1,377	..	P
Nancy A. Montgomery	"	27	19.6x100	35	577	800	1,377	..	P
Rachel Pugh	A. R. McKinley	29	14.3x100	30	427	850	1,277	..	S
Vacant house	"	31	14.3x100	30	427	850	1,277	..	P
Richard Morrow	" .... Rear	..	28.6x50	8	228	130	358	..	P
Vacant house	Land Security Company	33	18.9x150	38	712	1,200	1,912	..	P
"	"	35	18.9x150	38	712	1,200	1,912	..	P
"	"	37	18.9x150	38	712	1,200	1,912	..	P
"	"	39	18.9x150	38	712	1,200	1,912	..	P
Henry Northcote	Henry Northcote	41	19.9x150	38	712	1,200	1,912	..	P
GRENVILLE STREET—South Side, East End.									
John Baillie	Arthur Ardagh	11	21.6x210	160	3,440	1,900	5,340	..	P

Occupant.	Owner	Street or Lot No.	Size of Lot.	Rate per foot.	Value of Land.	Value of Buildings.	Total Value.	Occupant's Income.	Pub Sch. P. Sep. Sch. S.
				$	$	$	$	$	
Lydia Herschberg	Arthur Ardagh	13	21.6x210	160	3,440	1,900	5,340	..	P
Ada Kenney	"	15	22.4x110	75	1,675	1,900	3,575	..	P
John Irwin	John Irwin	17	38.8x210	160	6,186	2,600	8,786	..	P
Rev. Wm. Briggs	"	21	35.5x210	160	5,666	2,400	8,066	70	P
Nelson G. Bigelow	Nelson G. Bigelow	23	35.5x210	160	5,666	2,400	8,066	..	P
Vacant house	Samuel Davidson	25	45x80	70	3,150	1,500	4,650	..	P
Vacant lot	David S. Keith	..	52.2x210	280	8,346	..	8,346	..	P
Thos. R. Clougher	Clara Clougher	49	32.7x105	75	2,443	2,500	4,943	..	P
Mercer J. Adams	Mercer J. Adams	51	33.6x105	75	2,437	2,500	4,937	..	P
William Cartier	James McGee and Mary Ann McGee	53	33.5x210	160	5,346	2,300	7,646	..	P
Frederick W. Gibbs	"	55	33.5x210	160	5,346	2,300	7,646	..	P
Charles Bugg	Estate of John Bugg	59	44.2x210	160	7,060	1,800	8,860	..	P
Emma Bugg	"	61	45x210	160	7,200	1,800	9,000	..	P
James A. Proctor	James A. Proctor	69	52x210	160	8,320	5,500	13,820	..	P
George Boxall	George Boxall	73	33x210	160	5,600	2,200	7,800	..	P
William L. Sagar	Elizabeth Sagar	75	24.6x105	75	1,837	2,400	4,237	..	P
Jane Muttlebury	Jane Muttlebury	77	24.6x105	75	1,837	2,400	4,237	..	P
James Good	John Waldie	79	27x105	75	2,025	2,400	4,425	..	P
Vacant house	"	81	27x105	75	2,025	2,400	4,425	..	P
Elizabeth White	Francis Phillips	83	24x105	75	1,800	2,500	4,300	..	P
Edward Farrer	"	85	24x105	75	1,800	2,500	4,300	..	P
GRENVILLE STREET—	**North Side, East End.**								
Alfred Ansley	Alfred Ansley	12	30x137	75	2,250	3,300	5,550	..	P
Vacant house	Joseph Robinson	14	36.8x137	75	2,000	3,300	5,300	..	P
"	"	16	37.1x137	75	2,031	3,300	5,331	..	P
Alfred W. Smith	Alfred W. Smith	18	80.3x137	75	6,018	6,000	12,018	..	P
Henry A. Taylor	Henry A. Taylor	24	40x137	75	3,000	4,500	7,500	..	P
Vacant house	Robert W. Prettie	26	40x137	75	3,000	1,800	4,800	..	P
Graham Thompson	Arthur Wickson	28	27.4x137	75	2,050	1,800	3,850	..	P
John Paton	James Smith	30	27.4x137	75	2,068	1,900	3,968	..	P
William D. Stark	"	32	26.11x137	75	2,018	1,900	3,918	..	P
John McKinley, sr.	John McKinley	34	37x137	65	1,755	550	2,305	..	P
Elizabeth Mathews	Elizabeth Mathews and Mary Mathews	46	120x33	15	1,800	1,100	2,900	..	P
William D. McIntosh	William D. McIntosh	56	52x137	75	3,900	5,300	9,200	..	P
Rev. Joshua P. Lewis	John A. Irwin	58	25.7x137	75	1,918	2,000	1,918	600	P
James S. Garrett	Arthur Ardagh	60	25.7x137	75	1,918	2,000	3,918	..	P
Kate McKenzie	"	62	27.6x137	75	2,062	2,000	4,062	..	P
John B. Smith	John B. Smith	66	81.2x137	75	6,087	5,500	11,587	..	P
John Gouinlock	John Gouinlock	70	25x137	75	1,875	4,800	6,675	..	P
George Hutchinson	Eliza L. Hutchinson	72	25x137	75	1,875	4,800	6,675	..	P
Robert Jaffray	Robert Jaffray	..	151x137	75	11,325	8,000	19,325	800	P
GROSVENOR STREET—	**South Side, East End.**								
James W. Barnes	Mrs. Briggs	9	56x36	20	1,120	700	1,820	..	P
Edward Dack	Edward Dack	11	30x120	70	2,100	3,500	5,600	..	P
Zebulon A. Lash	George Pears	13	40.6x120	70	2,835	3,500	6,335	874	P
George Pears	"	15	67.6x120	70	4,725	3,800	8,525	..	P
William C. Phillips	William C. Phillips	21	43.2x120	70	3,021	1,700	4,721	..	P
Annie R. Williams	Anne R. Williams	23	33.8x120	70	2,356	1,700	4,056	..	P
Robert McKim	Robert McKim	25	31x120	70	2,170	1,400	3,570	..	P
George Torrance	William H. Rice	27	21.9x120	70	1,522	3,250	4,772	..	P
Charles Smith	"	29	21.9x120	70	1,522	3,250	4,772	..	S
Hans J. Caulfield	"	31	21.9x120	70	1,522	3,250	4,772	..	P
Vacant house	"	33	21.9x120	70	1,522	3,250	4,772	..	P
Cunningham C. Taylor	"	35	21.9x120	70	1,522	3,250	4,772	..	P
Fannie Millie	Henry E. Hamilton and Elizabeth Hamilton	39	120x33	20	2,410	4,000	6,400	..	S
Peter Ryan	Peter Ryan	51	104x120	70	7,280	1,700	8,980	..	S
Robert H. Temple	Robert H. Temple and Rose Temple	57	34.7x120	70	2,420	2,600	5,020	..	P
Peter Flanagan	Thomas Haisley	59	18.2x120	70	1,271	1,600	2,871	..	P
George Bethune	George Bethune	61	65.2x120	70	4,561	3,100	7,661	..	P
William T. Wright	Shadrach Fawkes	65	20x120	70	1,400	1,800	3,200	..	P
Shadrach Fawkes	"	67	20x120	70	1,400	1,800	3,200	..	P
Charles H. Hubbard and Frederick Crumpton	Charles H. Hubbard	69	75.9x120	70	5,302	3,800	9,102	500	P
GROSVENOR STREET—	**North Side, East End.**								
John P. Leslie	Joseph McCausland	10	19.2x137	75	1,437	1,200	2,637	..	P
Elizabeth Lawson	"	12	19x137	75	1,425	1,200	2,625	..	P
Sarah Hope	"	14	19x137	75	1,425	1,200	2,625	..	P
Emmly Fisher	John Morphy	16	21.6x137	75	1,612	1,900	3,512	..	P
Walter D. Broom	"	18	21.6x137	75	1,612	1,900	3,512	..	P
Charles S. Drummond	"	20	21x137	75	1,575	1,900	3,475	..	P
Isabella Oates	"	22	21.6x137	75	1,612	1,900	3,512	..	P
James Dalyrmple	Edward Dack	24	20.6x137	75	1,537	1,900	3,437	..	P
William J. McCormack	William J. McCormack	26	30x137	75	2,250	3,100	5,350	..	P
Annie Wallace	"	28	27x137	75	2,025	3,200	5,225	..	P
George S. Cæsar	"	30	27x137	75	2,025	3,200	5,225	2,000	P
Robert Easton	George S. Cæsar	32	56x137	75	4,200	600	4,800	..	P
John Sinclair	John Sinclair	56	69x145	75	5,175	3,100	8,275	..	P
William Ince	William Ince	60	165.6x137	75	12,412	8,000	20,412	550	P
Walter G. P. Cassels	Walter G. P. Cassels	70	82x137	75	6,150	7,000	13,150	..	P
Llewellyn H. Robertson	Hugh N. Baird	76	72.9x310	70	5,090	1,200	6,290	..	P
Hugh N. Baird	"	80	78.7x140	75	5,898	6,000	11,898	..	P
"	" .... Rear	80	72.9x30	8	363	300	663	200	P

Occupant.	Owner.	Street or Lot No.	Size of Lot.	Rate per foot.	Value of Land.	Value of Buildings.	Total Value.	Occupant's Income.	Pub. Sch. P. Sep. Sch. S.
				$	$	$	$	$	
BREADALBANE STREET—South Side, East End.									
Jane Mack	Samuel Softly	9	15x120	50	750	490	1,240	..	P
Benjamin S. Jones	"	11	15x120	50	750	490	1,240	..	P
Jane Thompson	John N. Treble	13	26x120	50	1,300	1,900	3,200	..	P
Charlotte Stewart	John Downey	15	18x120	50	900	1,650	2,550	..	P
Nora Hillary	"	17	18x120	50	900	1,650	2,550	..	P
Walter P. Dick	"	19	18x120	50	900	1,650	2,550	..	P
Thomas Wilson	Thomas Wilson	21	27x120	50	1,350	1,000	2,350	..	P
Uphemia Fenwick	Uphemia Fenwick	23	25x120	50	1,250	500	1,750	..	P
Ann Devine	Ann Devine	25	25x120	50	1,250	800	2,050	..	P
Allan S. Thompson	Allan S. Thompson	27	25.5x120	50	1,271	1,000	2,271	..	P
Leonard Harford	Mary Cooper	29	25x120	50	1,250	1,000	2,250	..	P
John S. Lash	Zebulon A. Lash	31	31x120	50	1,550	1,100	2,650	..	P
Charles West	John McIntosh	33	15.6x120	50	775	860	1,635	..	P
Duncan McIntosh	Duncan McIntosh	35	15.6x120	50	775	1,000	1,775	..	P
Rev. John Langtry	John Langtry	37	45x100	45	2,025	3,000	3,025	1,000	P
William Ince	William Ince	..	157x129	50	7,850	..	7,850	..	P
Walter G. P. Cassels	Walter G. P. Cassels	..	81.6x129	50	4,075	..	4,075	..	P
John Douglas	John Douglas	89	30x137	50	1,500	2,600	4,100	..	P
Charles Campbell	"	91	42x137	50	2,100	3,000	5,100	..	P
BREADALBANE—STREET—North Side, East End.									
Catherine Marsh	Richard Maloney	14	30x120	50	1,500	1,700	3,200	..	P
Isabella McKinnon	John W. Maloney	16	27x120	50	1,350	575	1,925	..	S
Henry Thompson	Jessie Fenwick	18	27x120	50	1,350	500	1,850	..	P
Jessie Fenwick	"	20	29x120	50	1,450	700	2,150	..	P
Vacant house	Isabella Rennilson	22	25x120	50	1,250	700	1,950	..	P
James O'Donohue	Thomas Mulholland	24	17.6x120	50	875	2,000	2,875	..	S
Elizabeth Rochfort	"	26	17.6x120	50	875	2,000	2,875	..	P
William Peattie	Robert Kincade	28	17x120	50	850	900	1,750	..	P
Robert Kincade	"	30	27x120	50	1,350	900	2,250	..	P
James Ryan	James Ryan	34	54x120	50	2,700	1,100	3,800	..	S
Edmund L. Roberts	Patrick Higgins	36	29.3x120	50	1,462	1,400	2,862	..	P
William H. Douglas	"	38	34.9x120	50	1,737	1,400	3,137	..	P
Henry Davis	Henry Wade	40	33.7x120	50	1,737	1,400	3,137	..	P
Vacant house	Mary E. Fleming	42	25.2x120	50	1,258	2,400	3,658	..	P
John Catto	John Catto	46	70.9x120	50	3,537	3,000	6,537	336	P
Mrs. M. Catto	At No. 46	..	....	..	..	..	..	100	P
WELLESLEY STREET—(Late St. Alban Street) South Side, East End.									
James McCurry	Estate of E. C. Jones	5	45x52	25	1,125	600	1,725	..	P
Hector McDougal	"	7	44.2x52	25	1,104	600	1,704	..	P
Vacant house	Estate of Charlotte Emsley, John Fletcher, Lessee	11	14x88	40	560	370	930	..	P
Maggie Curry	"	13	14x88	40	560	370	930	..	P
Charles Mosely	"	15	16x88	40	640	370	1,010	..	P
Robert McGill	"	17	14x88	40	560	370	930	..	P
John Ross	"	19	14x88	40	560	370	930	..	P
William Ward	"	21	14x88	40	560	370	930	..	P
James Brash	"	23	14x88	40	520	370	930	..	P
John Fletcher	" .... Rear	..	100x100	15	1,500	2,000	3,500	2,000	P
"	" .... Rear	..	50x188	50	2,500	..	2,500	..	P
John Binsted, sr.	Estate of Charlotte Emsley ..... Rear	29 to 33	....	..	..	..	..	..	P
John Binsted, jr Thomas Binsted	Jno. Binsted, sr., Jno. Binsted, jr., Thos. Binsted, Lessees	..	....	..	..	..	..	1,010	P
John Binsted, sr.	John Binsted, sr.	29	16.8x188	50	833	600	1,433	..	P
John Binsted, jr.	John Binsted, jr.	31	16.8x188	50	833	600	1,433	..	P
Alexander Hoey	Thomas Binsted	33	16.8x188	50	833	600	1,433	..	P
James F. M. MacFarland A. Reid McKinlay	Estate of Charlotte Emsley; A. R. McKinlay, Lessee	..	50x188	50	2,500	6,000	8,500	5,000	P
St. Joseph's Convent	Sisters of St. Joseph	..	565x328	150	84,750	100,000	184,750	exm't	S
WELLESLEY STREET—(Late St. Alban Street) North Side, East End.									
Job Tyrrell	Toronto Real Estate and Investment Co.	6	22.6x105	45	1,012	350	1,362	..	P
Letitia Hartley	"	8	20.6x105	45	952	350	1,272	..	P
Catherine Munroe	"	10	18.4x105	45	825	1,100	1,925	..	P
John F. Barron	"	12	18.4x105	45	825	1,100	1,925	..	P
Mary A. McCarthy	"	14	18.6x105	45	832	1,100	1,932	..	S
John Stoddart	"	16	18.6x105	45	832	1,100	1,932	..	P
Edward Lye	Edward Lye	18	24x100	45	1,080	1,000	2,080	..	P
Lauren J. McIntyre	"	20	14x100	45	630	1,200	1,830	..	P
Edward J. Lye	"	22	14x100	45	630	1,200	1,830	..	P
Eleanor Piddington	Mary Foy	24	16x112	45	720	700	1,420	..	P
Mary Swarmell	"	26	16x112	45	720	700	1,420	..	P
Mary Foy	"	28	19x112	45	855	700	1,555	..	S
John Foy	At No. 28	..	....	..	..	..	..	300	S
Wellington C. Wilcox	Thomas Gray	30	14x112	45	630	600	1,230	..	P
William Henley	"	32	14x112	45	630	600	1,230	..	P
Patrick Brown, jr.	Mary Brown	34	24x112	45	1,080	100	1,180	..	S
John O'Brien	John O'Brien	36	26.6x112	45	1,122	400	1,522	..	S
John Scanlan	John Scanlan	38	25.4x112	45	1,140	280	1,420	..	S
Wellesley Street School	City of Toronto	..	208.3x200	80	16,660	50,000	66,660	exm't	P
Adam F. McDonald	At Wellesley Street School	..	....	..	..	..	..	1,500	P
J. L. O'Leary	"	..	....	..	..	..	..	350	P

Occupant.	Owner	Street or Lot No.	Size of Lot.	Rate per foot.	Value of Land.	Value of Buildings.	Total Value.	Occupant's Income.	Pub. Sch. P. Sep. Sch. S
				$	$	$	$	$	
Miss M. J. Keown	At Wellesley Street School	..	....	..	..	..	..	350	P
William N. Miller	William N. Miller	50	55x160	40	3,300	3,000	6,300	..	P
William Boultbee	William Boultbee	52	66x200	75	4,950	4,800	9,750	..	P
Richard S. McPhail	Richard S. McPhail	56	26x200		1,950	3,600	5,550	..	P
George Holmstead	George Holmstead	58	26x200		1,950	3,500	5,450	..	P
William Douglas	William Douglas	64	[illegible]		3,750	3,400	7,150	..	P
Alexander C. Gibson	Alexander C. Gibson	66	[illegible]		2,250	3,500	5,750	..	P
James A. Young	James A. Young	68	[illegible]		2,325	3,500	5,825	..	P
C. Blackett Robinson	C. Blackett Robinson	70	42.3[illegible]		3,168	4,400	7,568	..	P
Andrew Telfer	Andrew Telfer	72	41.3[illegible]		3,168	4,400	7,568	..	P
William E. Ellis	William E. Ellis	74	51.9[illegible]		3,881	4,300	8,181	..	P
John D. Laidlaw	John D. Laidlaw	78	53.[illegible]		3,987	4,000	7,987	..	P
Hon. Alexander McKenzie	Hon. Alexander McKenzie	81	51.[illegible]		3,862	4,000	7,862	787	P
William M. Merritt	William M. Merritt	86	52.8x200	75	3,918	4,000	7,918	..	P
George M. Rae	George M. Rae	90	53.1x200	75	3,981	4,000	7,981	..	P
PHIPP STREET—SOUTH SIDE, EAST END.									
Edward Lye	Edward Lye	..	38x100	15	572	500	1,070	700	P
Arthur H. Lye	"	7	14x100	15	210	500	710	..	P
Alfred Rundle	Mary Foy	9	20x100	15	300	300	600	..	P
William Marsh	"	11	20x100	15	300	300	600	..	P
Peter Sylvester	"	13	12x100	15	180	300	480	..	P
Robert Grace	Miss McCrae	15	26x100	15	390	300	690	..	P
Edward Brown	Mary Foy	17	26x100	15	390	300	690	..	S
Dan Snell	John O'Brien	19	13x100	15	195	250	445	..	P
William Cryer	"	21	13x100	15	195	250	445	..	P
John Kelly	Estate of Michael Scanlon	23	26x100	15	390	200	590	..	P
ST. JOSEPH STREET—SOUTH SIDE, EAST END.									
John Barr	John Wickson	5	82x53	30	2,460	1,000	1,800	..	P
Alexander Souter	"	7					2,260	..	P
Emma Miatt	Emma Miatt	9	25x53	30	750	400	1,150	..	P
Vacant lot	John A. Donovan	..	53.6x153	80	4,280	..	4,280	..	S
"	"	..	53.6x167	80	4,280	..	4,280	..	S
"	"	..	53.6x180	80	4,280	..	4,280	..	S
"	"	..	53.6x194	80	4,280	..	4,180	..	S
"	Trust'ees of St. Luke's Church.	..	55x200	90	4,950	..	4,950	exm't	P
St. Luke's School House	"	..	50x200	90	4,500	2,600	7,100	exm't	P
Baldwin Jackes	Baldwin Jackes	77	40x105	75	3,000	3,200	6,200	..	P
Unfinished house	James Hedley	..	40x110	75	3,000	1,300	4,300	..	P
Vacant lot	William Martin	..	52.5x110	75	3,931	..	3,931	..	P
Vacant house	Remegius Emsley	89	39x200	90	3,510	3,000	6,510	..	S
Arthur E. Fisher	"	91	39x100	90	3,510	3,000	6,510	1,500	P
William D. Taylor	"	93	39x200	90	3,510	3,000	6,510	..	P
John B. Mackay	"	95	39x200	90	3,510	3,000	6,510	..	P
George M. Ross	George M. Ross, sr	97	52x200	90	4,680	7,300	11,980	3,299	P
Edward J. Fitzgerald and William P. Molesworth	Georgina Fitzgerald	99	78x200	90	7,020	5,000	12,020	595	P
Georgina Fitzgerald	At No. 99	..	....	..	..	..	..	1,311	P
Sisters of Precious Blood	Sisters of Precious Blood	..	212.6x200	90	19,125	10,000	29,125	exm't	S
ST. JOSEPH STREET—NORTH SIDE, EAST END.									
Catherine Henderson	William Booth	6	20.2x95	55	1,109	1,352	3,460	..	P
William P. Rodger	"	8	19.11x95	55	1,095	2,365	3,460	..	P
Agnes Webster	"	10	19.11x95	55	1,095	2,365	3,460	..	P
Mary Shickluna	"	12	19.4x95	55	1,063	2,357	3,420	..	S
Annie W. Carnathan	"	14	21x95	55	1,155	2,545	3,700	..	P
John Fletcher	Remegius Emsley	16	40.9x180	85	3,463	3,000	6,463	..	P
Margaret J. Foster	"	18	39.1x180	85	3,322	3,000	6,322	..	P
Cornelius Cashman	Cornelius Cashman	22	78x138	65	5,070	1,000	6,070	..	S
James Andrews	" Rear	..	53x33	20	1,060	75	1,135	..	P
James Lawlor	" Rear	..	25x41	20	500	75	575	..	S
Richard Y. Ellis	James Spooner	24	27.10x180	85	2,565	1,765	4,330	..	P
Annie Patterson	"	26	23.8x180	85	2,011	2,089	4,100	..	P
James W. Gale	"	28	26.2x180	85	2,224	2,016	4,240	..	P
James Spooner	"	30	40.3x180	85	3,421	793	4,214	..	P
Casimer S. Gzowski, jr	Casimer S. Gzowski, jr	32	37x180	85	3,145	4,200	7,345	..	P
James H. Richardson	James H. Richardson	36	76.2x180	85	6,474	2,400	8,874	2,000	P
Elmes Henderson	Elmes Henderson	40	107x360	120	12,840	22,000	34,840	800	P
St. Basil's College and Ch.	Order of St. Basil	..	300x575	200	60,000	100,000	160,000	exm't	S
C. Clarkson Jones	Remegius Emsley and S. J. Wood	..	302x635	200	60,400	11,000	71,400	1,214	P
IRWIN AVENUE—SOUTH SIDE, EAST END.									
George Turner	Robert Locke	7	17.6x76	25	437	475	912	..	P
Eliza Overill	"	9	17.6x76	25	437	475	912	..	S
Vacant house	William Scarry	11	15x76	25	375	275	650	..	S
William Scarry	"	13	15x76	25	375	275	650	..	S
Walter Gardiner	Andrew Moses	15	15.6x76	25	387	550	937	..	S
Harriett Moses	Harriett Moses	17	15.6x76	25	387	550	937	..	P
George Moses	"	19	16x76	25	400	550	950	..	P
IRWIN AVENUE—NORTH SIDE, EAST END.									
John Maunder	Toronto Real Estate and Investment Co	8	22.6x95	30	675	450	1,125	..	P
Daniel Holland	"	10	22.6x95	30	675	450	1,125	..	S
William Henderson	"	12	22.6x95	30	675	450	1,125	..	P
Levi Cross	"	14	22.6x95	30	675	450	1,125	..	P

Occupant.	Owner	Street or Lot No.	Size of Lot.	Rate per foot.	Value of Land.	Value of Buildings.	Total Value.	Occupant's Income.	Pub. Sch. P. Sep. Sch. S.
				$	$	$	$	$	
William Foster	John Pringle	16	25x119	30	750	500	1,250	..	P
James Gray	"	18	25x103	30	750	500	1,250	..	P
Frank Quinn	"	20	25x103	30	750	500	1,250	..	S
Ellen Hare	"	22	25x95	30	750	500	1,250	..	P
Charles Bleaken	Charles Bleaken	24	25x94	30	750	500	1,250	..	P
Lewis Teagle	Lewis Teagle	26	25x84	30	750	500	1,250	..	P
Bence Tuke	John O'Brien	28	26x60	20	650	500	1,150	..	P
James Savage	"	30	25x60	25	625	500	1,125	..	P
Timothy Fogarty	"	32	24x60	25	600	500	1,100	..	S
Randall D. Williams and William Leworthy	"	34	17x60	25	425	450	875	..	P
Rose Davey	"	36	16x60	25	400	430	830	..	P
Jane Graham	James Clarey	38	31x69	25	735	450	835	..	S
Robert Bartley	"	40	....	..	..	350	700	..	P
George Rudlen	Estate of Charlotte Emsley; Geo. Rudlen, Lessee	44	55.3x82	30	1,657	750	2,407	500	P
Edward J. Lodge	Estate of Charlotte Emsley; Earnest E. Langley, Lessee.	46	19x82	30	570	300	870	..	P
Charles Bedley	"	48	19x82	30	570	300	870	..	P
Mary Ann Featherstone	Estate of Charlotte Emsley	52	31.4x57	25	783	125	908	..	S
INKERMAN STREET—	SOUTH SIDE, EAST END.								
Thomas Harrison	John O'Brien	1	45x23	7	315	200	515	..	P
Margaret Armstrong	"	3	47x23	7	330	200	530	..	P
Michael J. Ryan	Michael J. Ryan	7	17x78	15	225	500	755	..	S
James McCurdy	George W. Banks	9	20.3x78	15	103	500	803	..	P
William Fanning	John O'Brien	11	16x50	12	192	350	542	..	P
John Hamilton	"	13	16x50	12	192	350	542	..	P
William Robb	"	15	21x50	12	252	350	602	..	P
Vacant land	"	..	21x50	12	252	..	252	..	S
James McFarlane	James Clarey	19	22x36	8	176	500	676	..	P
INKERMAN STREET—	NORTH SIDE, EAST END.								
Peter Jacobs	William St. Croix	22	31x36	12	372	600	500	..	P
William Carter	"	24	....	..	..	..	472	..	P
ST. NICHOLAS STREET	—EAST SIDE, SOUTH END.								
Richard Coulton	Scottish, Ontario & Manitoba Land Co.	45	18.10x100	30	565	1,150	1,715	..	P
Vacant house	"	47	18.10x100	30	565	1,150	1,715	..	P
Rev. William Brookman	Mary A. Young	49	18.10x100	30	565	1,150	..	..	P
Robert Peters	"	51	18.10x100	30	565	1,150	1,715	..	P
George F. Brown	Scottish, Ontario & Manitoba Land Co.	53	18.10x100	30	565	1,150	1,715	..	P
Harry English	"	55	18.10x100	30	565	1,150	1,715	..	P
William T. Cook	"	57	18.10x100	30	565	1,150	1,715	..	P
Elizabeth McDonald	"	59	18.10x100	30	565	1,150	1,715	..	P
Frederick Tolchard	"	61	18.10x100	30	565	1,150	1,715	..	P
William Gray	"	63	18.30x100	30	565	1,150	1,715	..	P
John Coulter / Porter B. Ward	John C. Fitch; Coulter & Ward, Lessees	..	52x87	30	1,560	2,500	3,000	800	P
Frank L. Wilson	.....	..	....	..	..	..	1,060	800	P
Phillip Annett	John C. Daniels	75	26x80	35	910	250	1,160	..	P
John Ross	"	77	26x80	30	780	250	1,030	..	P
Charles E. Shepperd	Dennis Daniels	85	52x80	30	1,560	300	1,860	..	P
ST. NICHOLAS STREET	—WEST SIDE, SOUTH END.								
Frank Howard	Maria Howard	50	21x91	30	630	350	500	..	P
Bridget Jacobs	" .... Rear	..	....	..	..	..	480	..	S
Albert Oates	John O'Brien	52	20x91	30	600	140	740	..	P
Richard Davis	"	54	17x91	30	510	200	710	..	P
Margaret Newton	"	84	52.8x30	13	684	500	1,184	..	S
John Burke	"	86	52.8x30	13	684	500	1,184	..	P
ST. MARY STREET—So	UTH SIDE, EAST END.								
Charles Collett	Dedemiah Collett; Charles Collett, Lessee	..	89.6x60	25	2,237	1,000	3,237	1,000	P
Infant's Home	Trustees of Infant's Home	..	226.6x200	75	16,987	25,000	41,987	exm t	P
Henry Hough	William St. Croix	29	26x114	55	1,430	2,200	3,630	..	P
Harry P. Thompson	"	31	20x114	55	1,100	2,100	3,200	..	P
Melville F. Brown	"	33	20.6x114	55	1,127	2,100	3,227	..	P
William McKenzie	"	35	20.6x114	55	1,127	2,100	3,227	..	P
Robert J. Wylie, sr	"	37	25x114	55	1,375	2,200	3,575	..	P
Phineas D. Will	"	39	29x114	55	1,595	2,200	3,795	..	P
ST. MARY STREET—No	RTH SIDE, EAST END.								
Thomas Broomhall	William St. Croix	14	20x105	55	1,650	2,000	3,650	..	P
Owen T. Bevan	Owen T. Bevan	16	30x105	55	1,650	2,000	3,650	..	P
Jane Dallas	William St. Croix	18	30x105	55	1,650	2,000	3,650	..	P
John E. Bryant	"	20	30x105	55	1,650	2,000	3,650	..	P
Rev. George H. Sandwell	Jane B. Patterson	22	30x105	55	1,650	..	1,650	1,000	P
William J. Howard	William J. Howard	24	30x105	55	1,650	2,000	3,650	..	P
Alexander G. Allen	William St. Croix	26	30x105	55	1,650	2,000	3,650	..	P
Allen B. Aylesworth	"	28	33x105	55	1,815	2,000	3,815	..	P
Hillyard C. Dixon	"	30	33x105	55	1,815	2,100	3,915	..	P
Georgina S. Jones	Estate of Maria Sherwood	32	29.6x105	55	1,237	1,400	2,637	..	P
Josiah B. King	Josiah B. King	54	31.2x115	55	1,714	2,000	3,714	..	P

Occupant.	Owner	Street or Lot No.	Size of Lot.	Rate per foot.	Value of Land.	Value of Buildings.	Total Value.	Occupant's Income.	Pub. Sch. P. Sep. Sch. S.
				$	$	$	$	$	
William Badenach	William Badenach	56	30x115	55	1,650	2,000	3,650	..	P
Jennie Brown	Jennie Brown	58	30x115	55	1,650	2,000	3,650	..	P
Harriett Snarr	Harriett Snarr	60	30x115	55	1,650	2,000	3,650	..	P
John Galbraith	John Galbraith	62	30x115	55	1,650	2,000	3,650	..	P
Harry W. Evans	Harry W. Evans	64	30x115	55	1,650	2,000	3,650	..	P
Theron Gibson	John J. Gartshore	66	30x115	55	1,650	2,000	3,650	..	P
Robert C. Hamilton	Robert C. Hamilton	68	30x115	55	1,650	2,000	3,650	..	P
Peter Small	Peter Small	70	30x115	55	1,650	2,000	3,650	..	S
Daniel McIntosh	"	72	30x115	55	1,650	2,000	3,650	..	P
Robert Davidson	Robert Davidson	74	30x115	55	1,650	2,000	3,650	..	P
Robert F. Stupart	Frederick Stupart	76	30x115	55	1,650	2,000	3,650	..	P
Richard Tinning	Richard Tinning	78	30x115	55	1,650	2,000	3,650	..	P
John Tinning	John Tinning	80	30x115	55	1,650	2,000	3,650	..	P
John H. Hunter	John H. Hunter	82	60x115	55	3,300	2,000	5,300	..	P
CZAR STREET — South Side, East End.									
Hiram H. Lee	Catherine Whelan	17	15x105	40	600	1,300	1,900	..	S
Catherine Whelan	"	19	15x105	40	600	1,300	1,900	..	S
Vacant lot	William Briggs	..	30x105	40	1,200	..	1,200	..	P
William Carroll	Lamprey Karney	25	18x105	40	720	1,700	2,420	..	S
Robert F. Hogg	"	27	18x105	40	720	1,700	2,420	..	P
Mary Ferguson	"	29	18x105	40	720	1,700	2,420	..	P
Arthur Doble	"	31	18x105	40	720	1,700	2,420	..	P
John Coulter	Samuel S. Mutton	33	18x105	40	720	1,700	2,420	..	P
James Johnson	James Johnson	35	19.3x105	40	770	1,900	2,670	..	P
Edward Curtis	"	37	19.3x105	40	770	1,900	2,670	..	P
John W. Klinck	"	39	19.3x105	40	770	1,900	2,670	..	P
Vacant house	John W. Knott	41	19.3x105	40	770	1,000	2,770	..	P
Alexander Finlayson	William E. Watson	43	19.3x105	40	770	1,900	2,670	..	P
William E. Watson	"	45	19.3x105	40	770	1,900	2,670	..	P
David C. Forbes	Robert J. Fleming; F. S. Spence, Lessee	55	31.2x115	50	1,558	2,000	3,558	..	P
Vacant house	Robert J. Fleming	57	30x115	50	1,500	2,000	3,500	..	P
"	"	59	30x115	50	1,500	2,000	3,500	..	P
John T. Hornibrook	"	61	30x115	50	1,500	2,000	3,500	..	P
Charles W. Clowes	"	63	30x115	50	1,500	2,000	3,500	..	P
Henry Holt	"	65	30x115	50	1,500	2,100	3,600	..	P
Michael McLaughlin	John Wanless, sr. and David Lackie	67	30x115	50	1,500	2,000	3,500	..	S
David H. Bastedo	Mrs. C. E. Bastedo	69	30x115	50	1,500	2,000	3,500	..	P
Daniel A. Rose	Quetton St. George	71	30x115	50	1,500	2,000	3,500	..	P
James Regan	Joel D. Strawn	73	30x115	50	1,500	2,000	3,500	..	S
James S. Russell	"	75	30x115	50	1,500	2,000	3,500	..	P
Joel D. Strawn	"	77	30x315	50	1,500	2,000	3,500	..	P
William J. McKay	"	79	30x115	50	1,500	2,000	3,500	..	P
William Green	"	81	30x115	50	1,500	2,000	3,500	..	P
George P. McKay	George P. McKay	83	28x115	50	1,400	2,000	3,400	..	P
George Chillas	William E. Watson and Jas. Watson	85	32x115	50	1,600	3,500	5,100	..	P
CZAR STREET—North Side, East End.									
Nicholas Rooney	Nicholas Rooney	50	101.4x36	17	1,722	1,000	2,722	..	S
Jane Anderson	Jane Anderson	56	30.7x109	40	1,223	700	1,923	..	P
Vacant house	Jos. Oliver and John Donagh	64	66.10x102	40	2,673	200	2,873	..	P
John Nunn	Grace Pearl	66	25x138	50	1,250	600	1,850	..	P
Frederick Sterling	Peter Van Malder	68	39.4x138	50	1,966	350	2,316	..	P
Peter Van Walder	"	72	42.8x138	50	2,133	350	2,483	..	P
William Moylan	William Moylan	74	35x138	50	1,750	350	2,100	300	S
John Tye	James P. Reynolds	76	17.6x138	50	875	1,000	1,875	..	P
William J. Bailey	Mary Patton	78	17.6x138	50	875	1,000	1,875	..	P
Hon. Charles Drury	John Brown	80	18x77	40	720	2,000	2,720	..	P
Henry Webster	"	82	18x77	40	720	2,000	2,720	..	P
Albert Burke	"	84	26x77	40	1,040	300	1,340	..	P
John Brown	" .... Rear	..	50x62	10	500	300	800	..	P
Vacant lot	William J. Frank	..	44x127	50	2,200	..	2,200	..	P
Joseph Pyke	Samuel R. Hannah	90	30x127	50	1,500	600	2,100	..	P
John Payne	"	92	20x127	50	1,000	1,700	2,700	..	P
Vacant house	"	94	20x127	50	1,000	1,700	2,700	..	P
SULTAN STREET—South Side, East End.									
Francis P. O'Callaghan	Francis P. O'Callaghan	1	71.4x103	45	3,210	2,800	6,010	..	S
James S. Inglis	Charles R. Rundle	3	21.3x103	45	956	2,800	3,756	..	P
William T. R. Preston	"	5	21.3x103	45	956	2,800	3,756	..	P
William E. Chalcraft	"	7	21.3x103	45	956	2,800	3,756	..	P
Alexander Hewat	"	9	21.3x103	45	956	2,800	3,756	..	P
Alexander Kirkwood	Alexander Kirkwood	..	21.3x103	45	956	3,000	3,956	..	P
Samuel Brown	Elizabeth Campbell	11	17.6x103	45	787	450	1,237	..	P
William Jones	"	13	17.5x103	45	783	450	1,233	..	P
Joseph Loranger	"	15	21.9x103	45	975	600	1,578	..	P
Owen Mooney	Eliza Henry	17	24.7x103	45	1,105	450	1,555	..	S
William Key	"	19	24.7x103	45	1,105	450	1,555	..	P
Edwin T. English	John Haldan	21	26x103	45	1,170	2,500	3,670	..	P
David S. Barclay	William Christie	23	45x103	45	2,025	2,500	4,525	..	P
SULTAN STREET—North Side, East End.									
Fraser Le Froy	James Young	2	105.5x103	45	4,743	2,800	7,543	..	P
William G. Storm	"	6	35x103	45	1,575	1,900	3,475	..	P
Arthur B. Lee	"	8	35x103	45	1,575	1,900	3,475	..	P

Occupant.	Owner.	Street or Lot No.	Size of Lot.	Rate per foot.	Value of Land.	Value of Buildings.	Total Value.	Occupant's Income.	Pub.Sch. P. Sep. Sch. S.
				$	$	$	$	$	
Hugh Scott	Hugh Scott	16	105.8x163	45	4,755	1,800	6,555	..	P
Susannah Evans	Susannah Evans	22	70.2x103	45	3,157	900	4,057	..	P
BLOOR STREET SOUTH	SIDE, EAST END.								
Robert Fleming	Robert Fleming	11	24.6x133	70	1,715	2,000	3,715	1,010	P
Joseph W. McCallum	Joseph W. McCallum	13	23.5x133	70	1,639	2,000	3,639	..	P
Elizabeth Roddy	Elizabeth Roddy	15	23.2x133	70	1,619	2,000	3,619	..	P
Isabella Nudel	John C. Lander	17	22.6x133	70	1,575	2,000	3,575	..	P
John C. Lander	"	19	25.6x133	70	1,775	2,800	4,575	..	P
John J. Franklin	John J. Franklin	21	30x133	70	2,100	2,800	4,900	..	S
Thomas Hodgins	Thomas Hodgins	23	132x132 66x170	70 75	14,190	3,200	17,390	..	P
Vacant lot	John S. Hatton	..	51x120	70	3,570	..	3,570	..	P
Baptist Church	Trustees of Baptist Church	..	83x120	75	6,225	30,000	36,225	exm't	P
Sarah Rowland	Thomas Ford	71	20x120	70	1,400	300	1,700	..	P
Thomas Ford	"	73	20x120	70	1,400	300	1,700	..	P
Vacant house	Philip J. Strathy and Arthur G. Strathy	75	17x198	80	1,360	450	1,810	..	P
John Anderson	"	77	17x198	80	1,360	450	1,810	..	P
Emily Light	"	79	17x198	80	1,360	450	1,810	..	P
James Brown	"	81	17x198	80	1,360	450	1,810	..	P
Goodwin Gibson	James Young	83	35x102	65	2,275	2,000	4,275	..	P
James Young	"	85	35x102	65	2,275	2,000	4,275	..	P
John A. McAndrews	George Barton	89	22x102	65	1,430	2,700	4,130	..	P
Arthur Moore	"	91	21.6x102	65	1,397	2,700	4,097	..	P
Harry Piper	"	93	21.6x102	65	1,397	2,700	4,097	..	P
Samuel Barton	Samuel Barton	95	40.6x102	65	2,631	5,500	8,132	400	P
Ann M. O'Neil	Louisa Henry	97	23.2x102	65	1,505	2,000	3,505	..	S
James Dain	"	99	23.2x102	65	1,505	2,000	3,505	..	P
Mathew Lough	"	101	24.2x102	65	1,571	2,000	3,571	..	P
William J. Hill	William J. Hill	105	35.6x102	65	2,372	900	3,272	600	P
William Hill	William Hill	107	24x102	65	1,560	800	2,360	..	P
William H. Harvey	"	109	23.10x102	60	1,549	1,500	3,049	..	P
Henry Boulter	"	111	22x102	65	1,430	1,500	2,930	..	P
James D. Edgar	James D. Edgar	113	60x330 60x250	85 80	9,900	6,000	15,900	..	P
John L. Blakie	John L. Blakie	127	60x225	80	4,800	8,000	12,800	..	P
Edward Bull	Edward Bull	131	60x205	80	4,800	8,000	12,800	..	P
Unfinished house	John Pugsley	59	60x205	80	4,800	6,800	10,800	..	P
Thomas Lailey	Thomas Lailey	143	60x205	80	4,800	5,800	10,600	..	P
George Kennedy	George Kennedy	147	60x205	80	4,800	5,800	10,600	..	P
Vacant land	University College	56	190x160	80	15,200	..	15,200	exm't	P

ASSESSMENT ROLL, 1890.

MUNICIPALITY OF THE CITY OF TORONTO.

ST. JAMES' WARD.

Occupant.	Owner	Street or Lot No.	Size of Lot.	Rate per foot.	Value of Land.	Value of Buildings.	Total Value.	Occupant's Income.	Pub. Sch. P. Sep. Sch. S.
				$	$	$	$	$	
KING STREET — NORTH	SIDE, WEST END.								
Jas. Aikenhead and Alex. F. Crombie	Simeon H. Janes	2	23.2x51	1,320	37,180	4,000	41,180	12,000	P
George Pim	At Aikenhead & Crombie's	..	....	..	..	..	..	600	P
Thomas E. Aikenhead	"	..	....	..	..	..	..	400	P
William Martin	"	..	....	..	..	..	..	350	P
William F. McLean	Simeon H. Janes	4	13.3x60	850	11,263	1,450	12,713	5,000	P
James H. McLean	At W. F. McLean's	..	....	..	..	..	..	400	P
Henry E. Smallpiece	"	..	....	..	..	..	..	1,300	P
Herbert H. Dewart	Over No. 4	..	....	..	..	..	..	600	P
William H. Irving	Over No. 4	..	....	..	..	..	..	400	P
Thomas S. Jarvis	"	..	....	..	..	..	..	400	P
Robert P. Echlin	"	..	....	..	..	..	..	400	P
Charles F. Wagner	"	..	....	..	..	..	..	600	P
Robert Moffatt	"	..	....	..	..	..	..	350	P
Byam Manu'f'g Co.; Sturgeon Stewart, Mgr.	"	..	....	..	..	..	..	600	P
Alexander Robertson	"	..	....	..	..	..	..	400	P
Asa E. Minkler	Simeon H. Janes.....Pt. No.	4	13.3x60	850	11,263	1,450	..	12,713	P
Simeon H. Janes	At No. 4	..	....	..	..	..	..	4,000	P
Conger Coal Co.	Simeon H. Janes.....Pt. No.	6	13.3x60	850	11,263	1,000	12,263	..	P
Ralph E. Gibson	At Conger Coal Co.	..	....	..	..	..	..	1,600	P
Albert Forster	"	..	....	..	..	..	..	500	P
George L. Whiton	"	..	....	..	..	..	..	400	P
Empire Publishing Co.	Simeon H. Janes.....Pn	8	13.3x60	850	11,263	1,000	6,132	..	P
James D. Henderson	" .....Pn	8	....	..	..	..	6,131	..	P
Philip Browne	William H. C Kerr.....Pn	10	9.6x113	850	8,075	1,000	9,075	3,200	P
Giles H. Williams	" .....Pn	10	9.6x113	850	8,075	1,000	9,075	350	P
Various tenants	" .... Over	10	4x113 44.6x113	1,000 150	4,000 6,675	2,500	13,175	..	P
Canadian Mutual Aid Association; William P. Page, Mgr.	Over No. 10	..	....	..	..	..	..	1,200	P
Thomas E. P. Sutton	At Canadian Mutual Aid Association	..	....	..	..	..	..	400	P
John J. Murphy	Over No. 10	..	....	..	..	..	..	350	S
Samuel Wickson	"	..	....	..	..	..	..	600	P
Alfred Howell	"	..	....	..	..	..	..	400	P
Reserve Fund Accident Association; Wesley R. Clarke, Mgr.	"	..	....	..	..	..	..	350	P
Henry E. Robinson	"	..	....	..	..	..	..	350	P
George Rodwell	"	..	....	..	..	..	..	350	P
John L. Jones	"	..	....	..	..	..	..	600	P
C. J. Smith Co., Noel Marshall, Manager	William H. C. Kerr	12	9x113	1,000	9,000	2,000	11,000	20,000	P
Alexander E. Walker	Rear No. 12	..	....	..	..	..	..	500	P
George M. Collins	"	..	....	..	..	..	..	500	P
George P. McKay	"	..	....	..	..	..	..	400	P
Charles E. Kerr	"	..	....	..	..	..	..	1,000	P
John B. Butcher	"	..	....	..	..	..	..	400	P
Doorway	William H. C. Kerr	..	6x113	1,000	6,000	1,000	7,000	..	P
Lyman Dwight	"	12	9.6x113	1,000	9,500	2,000	11,500	600	P
Robert Waterhouse	Thompson Smith; Robert Waterhouse, Lessee....Pn.	14	13.6x60	850	11,475	1,500	7,975	500	P
Goold Bicycle Co., Edwin L. Goold.....Pn.	"	14	....	..	..	..	5,000	300	P
Albert Kleiser	Over No. 14	..	....	..	..	..	..	1,320	..
Robert Fleming	"	..	....	..	..	..	..	500	P
Frederick Diver	Thompson Smith.....Rear	14	4.6x110	1,000	4,500	850	5,350	800	P
Various tenants	"	14	13.6x60	150	2,025	1,000	3,025	..	P
Edward Lake	Canada Permanent Building Society..... Over	16	Land taken below.	..	..	..	7,500	1,500	P
Thomas G. Elgie Arthur M. Rice	"	16	Land taken below.	..	..	..	4,500	1,000	P
Toronto Printing Co., Patrick Boyle	" .... Rear	16	26.10x110	1,000	26,833	4,500	19,333	4,000	S
Patrick Boyle	At Toronto Printing Co.	..	....	..	..	..	..	600	S
John C. Walton	Arthur B. Harris; H. L. Hime and A. G. Hime, Lessees.Pt.	18	20x110	1,000	20,000	3,000	20,000	350	P
William J. Foy	"	18	....	..	..	..	3,000	350	P
Walter Macdonald and Alex. D. Cartwright	Over No. 18	..	....	..	..	..	..	350	P
James Reeve	Over No. 20	..	....	..	..	..	..	1,200	P
Frederick K. Thomson	"	..	....	..	..	..	..	350	P
William Summerfeldt	"	..	....	..	..	..	..	550	P

Occupant.	Owner.	Street or Lot No.	Size of Lot	Rate per foot.	Value of Land.	Value of Buildings.	Total Value.	Occupant's Income.	Pub. Sch. P. Sep. Sch. S.
				$	$	$	$	$	
Humphrey L. Hime	Humphrey L. Hime and Arthur G. Hime	20	20x114	1,000	20,000	4,500	24,500	3,000	P
Lownsborough & Co.	G. A. Cox and R. Jaffray. Pn.	22	13x208	1,100	14,300	2,000	11,000	600	P
Thomas Lownsbrough	At Lownsbrough & Co.	..	....	..	..	..	..	1,200	P
Various tenants	G. A. Cox and R. Jaffray. Pn.	22	5.9x208 17x208	1,200 100	6,900 1,700	2,300	16,200	..	P
Donald C. Ridout	Over No. 22	..	....	..	..	..	..	3,000	P
Fred'k. B. Featherstonehaugh	At Donald C. Ridout's	..	....	..	..	..	..	400	P
John G. Ridout	Over No. 22	..	....	..	..	..	..	800	P
Henry Crewe	"	..	....	..	..	..	..	500	P
Casimir S. Gzowski, jr.	George A. Cox	24	13.5x208	1,200	16,100	3,250	12,200	4,000	P
Toronto Real Estate Investment Co.	"	26	13.5x208	1,200	16,100	3,250	12,200	6,000	P
Fred. J. Stewart	At Toronto Real Estate Investment Co.	..	....	..	..	..	..	1,200	P
Various tenants	George A. Cox	..	8.5x208	1,200	10,100	..	12,200	..	..
Henry B. Gordon and Grant Helliwell	Over No. 24	..	....	..	..	..	..	3,000	P
Robert A. Kellond and Thos. H. Reynolds	"	..	....	..	..	..	..	2,000	P
Edmund Barber Arthur Barber	George A. Cox.....Rear	24	Land taken above	..	..	..	2,440	300	P
Henry M. Stevenson and John Russell	" .... Rear	24	"	..	..	..	2,440	150	P
Globe Printing Co.	" .... Rear	24	"	..	..	..	2,440	..	P
John Nicholls	" .... Rear	24	"	..	..	..	2,440	200	P
John B. Baker	" Over Rear	24	"	..	..	..	2,440	200	P
Globe Printing Co.	Estate of George Brown, John Cawthra, Mary Mulock and Wm. Mulock	26 28	35x264	1,300	45,500	15,000	45,000	30,000	P
James Cameron	At Globe Office	..	....	..	..	..	..	4,500	P
Albert M. Wickens	"	..	....	..	..	..	..	500	P
Thomas Galbraith	"	..	....	..	..	..	..	1,300	P
A. Colin Campbell	"	..	....	..	..	..	..	1,300	P
Archibald Bennett	"	..	....	..	..	..	..	600	P
Thomas D. S. Moore	"	..	....	..	..	..	..	550	P
James S. Willison	"	..	....	..	..	..	..	1,300	P
John Lewis	"	..	....	..	..	..	..	350	P
Michael G. Cashman	"	..	....	..	..	..	..	350	S
Allen Thomson, sr.	"	..	....	..	..	..	..	350	P
Andrew L. Anderson	"	..	....	..	..	..	..	1,050	P
Allen Thomson, jr.	"	..	....	..	..	..	..	500	P
John Hayes	"	..	....	..	..	..	..	350	S
Adam Patterson	"	..	....	..	..	..	..	450	P
Charles W. Taylor	"	..	....	..	..	..	..	3,500	P
Rev. Wm. Inglis	"	..	....	..	..	..	..	1,500	P
James Watt	"	..	....	..	..	..	..	1,500	P
Edward H. Macklin	"	..	....	..	..	..	..	400	P
George L. Wilson	"	..	....	..	..	..	..	1,300	P
Charles H. Land	"	..	....	..	..	..	..	350	P
Edmund Yeigh	"	..	....	..	..	..	..	1,300	P
James F. Lawson	"	..	....	..	..	..	..	400	P
Edward W. Thompson	"	..	....	..	..	..	..	2,000	P
Ebenezer W. Phœnix	"	..	....	..	..	..	..	1,300	P
Robert Houston	"	..	....	..	..	..	..	350	P
Frank J. Nelson	"	..	....	..	..	..	..	550	P
Frederick A. Acland	"	..	....	..	..	..	..	550	P
John J. Kelso	"	..	....	..	..	..	..	350	P
A. R. Cameron	"	..	....	..	..	..	..	350	P
A. B. McCallum	"	..	....	..	..	..	..	350	P
John E. Atkinson	"	..	....	..	..	..	..	350	P
John M. Anderson	"	..	....	..	..	..	..	350	P
Toronto Lith. Co. William Stone William C. Jephcott Frederick W. Heath	Estate of George Brown, John Cawthra, Mary Mulock and William Mulock.....Over Pn.	26 28	....	..	..	..	15,000	6,500	P
Alexander Lampart	At Toronto Litho. Co.	..	....	..	..	..	..	350	P
John Irving	"	..	....	..	..	..	..	350	P
Robert Humberger	"	..	....	..	..	..	..	600	P
Edward Hendricks	"	..	....	..	..	..	..	350	P
John D. Kelly	"	..	....	..	..	..	..	350	P
William D. Blatchley	"	..	....	..	..	..	..	350	P
William Bengough	"	..	....	..	..	..	..	1,400	P
A-thur Taylor	"	..	....	..	..	..	..	1,200	P
Unfinished building	Arthur B. Lea and John Leys ..... Rear	..	57x155 40.2x104	100 1,100	5,700 44,183	11,000 20,000	80,883	..	P
Samuel Shaw	J. E. Bull and G. H. Bull; H. Pellatt, E. B. Osler and J. C. Gilmour, Lessees. Pt. No.	36	9x104	950	8,550	1,200	9,750	400	P
James W. Holmes	At No. 36	..	....	..	..	..	..	400	P
Fred. B. Robins	"	..	....	..	..	..	..	400	P
Caledonian Insurance Co.	J. E. Bull and G. H. Bull; H. Pellatt, E. B. Osler, and J. C. Gilmour, Lessees	36	9x104	950	8,550	1,200	9,750	2,000	P
Alfred M. Walton	At Caledonian Insurance Co.	..	....	..	..	..	..	350	P
A. Ernest Osler	"	..	....	..	..	..	..	350	P
Thomas Parker	Over No. 36	..	....	..	..	..	..	400	P
Frederick M. Holland and John E. Howard	"	..	....	..	..	..	..	500	P
Various tenants	J. E. Bull and Geo. H. Bull; H. Pellett, E. B. Osler and J. C. Gilmour, Lessees	34 36	3.6x104 34.6x104	1,080 130	3,780 4,485	1,800	10,065	..	P

BR 336.713541 T59

Occupant.	Owner	Street or Lot No.	Size of Lot.	Rate per foot.	Value of Land.	Value of Buildings.	Total Value.	Occupant's Income.	Pub Sch. P. Sep. Sch. S
				$	$	$	$	$	
Geo. T. Alexander and G. Power Fergusson	J. E. Bull and Geo. H. Bull; H. Pellett, E. B. Osler and J. C. Gilmour, Lessees	38	16.6x104	950	15,675	2,000	17,675	1,000	P
Henry Pellatt and Henry M. Pellatt	Estate of late E. Harris	40	22.6x104	1,080	24,300	3,000	27,300	3,102	P
Various tenants	" .... Over	42	21.6x37.6	130	2,795	500	3,295	..	P
Josiah B. King	Over No. 40	..	....	..	..	..	..	1,500	P
William Badenach	"	..	....	..	..	..	..	1,200	P
W. Standish Lowe	Over No. 42	..	....	..	..	..	..	400	P
E Harris & Co., Limited	Estate late E. Harris....Rear	42	21.6x37.6 21.6x66.6	700 250	15,050 5,375	1,300	21,725	10,000	P
Henry Burden	At E. Harris & Co's	..	....	..	..	..	..	600	P
William M. Burden	"	..	....	..	..	..	..	400	P
Charles E. Burden	"	..	....	..	..	..	..	400	P
Michael McConnell	John Lysaght	46 48	19.8x104	1,100	21,633	6,000	27,633	8,000	S
William O'Connor	At M. McConnell's	..	....	..	..	..	..	350	S
Justus A. Lawrie	Over 46 and 48	..	....	..	..	..	..	600	P
Quebec Bank	Quebec Bank	50	24.2x100	1,600	38,666	20,000	58,666	..	P
William P. Sloane	At Quebec Bank	..	....	..	..	..	..	2,400	P
William M. Richards	"	..	....	..	..	..	..	1,200	P
Carl F. Wurtell	"	..	....	..	..	..	..	1,100	P
Benjamin Morton	At Quebec Bank building	..	....	..	..	..	..	500	P
Henry R. Morton	"	..	....	..	..	..	..	500	P
David W. Clendennan	At Morton's	..	....	..	..	..	..	400	P
George D. Pyke	At Quebec Bank building	..	....	..	..	..	..	1,200	P
Boiler Inspection Co	"	..	....	..	..	..	..	4,687	P
George C. Robb	At Boiler Inspection Co	..	....	..	..	..	..	2,400	P
Alexander Fraser	"	..	....	..	..	..	..	1,200	S
Huson W. M. Murray and Angus C. Macdonald	At Quebec Bank building	..	....	..	..	..	..	2,000	P
C. N. Shanly	"	..	....	..	..	..	..	350	P
United States Life Ins. Co., Lewis A. Stewart, Mgr	"	..	....	..	..	..	..	600	P
George M. Gardener	"	..	....	..	..	..	..	400	P
Greenhow Banks	"	..	....	..	..	..	..	600	P
John Canavan	"	..	....	..	..	..	..	600	P
Thomas E. Moberly	"	..	....	..	..	..	..	400	P
John A. Macdonell	"	..	....	..	..	..	..	600	S
Arthur W. Wilkin	"	..	....	..	..	..	..	600	P
T. D. Stanley	"	..	....	..	..	..	..	350	P
Rice Lewis & Son, Ltd., Arthur B. Lea & John Leys	G. W. Lewis and Mrs. Sally Julian; Rice Lewis & Son. Lessees	52 54	28x80.9	1,200 780	33,600 21,000	6,000	60,600	100350	P
Burdette S. Lee	At Rice Lewis & Son	..	....	..	..	..	..	400	P
Samuel S. Martin	"	..	....	..	..	..	..	1,200	P
Christopher W. Lee	"	..	....	..	..	..	..	500	P
Robert C. Fisher	"	..	....	..	..	..	..	500	P
Walter H. Blight	"	..	....	..	..	..	..	400	P
Thomas B. Lee	"	..	....	..	..	..	..	400	P
Robert G. Davidson	"	..	....	..	..	..	..	600	P
Albert E. Giverson	"	..	....	..	..	..	..	600	P
John H. Webber	"	..	....	..	..	..	..	500	P
John B. Brown	"	..	....	..	..	..	..	600	P
John W. Williamson	"	..	....	..	..	..	..	600	P
Rice Lewis & Son	Geo. W. Lewis; Rice Lewis & Son, Lessees	56 58	27.6x80.9	700	19,250	2,500	21,750	..	P
James Baker	Estate of Henry Jackson and Sarah Kennedy	60	11.6x80.9	700	8,050	1,300	9,350	350	P
Andrew Wilson	"	62	16.3x80.9	700	11,375	1,500	12,875	1,500	P
William A. Reeve and Jas. A. Mills	Over No. 60	..	....	..	..	..	..	3,000	P
Brown Bros Richard Brown	Estate of W. Cawthra	66 68	27.6x155 27.6x155	800 800	44,000	8,000	52,000	30,252	P
Robert S. Brown	At Brown Bros	..	....	..	..	..	..	1,600	P
Henry J. Brown	"	..	....	..	..	..	..	400	P
George West	"	..	....	..	..	..	..	400	P
J. Robert Irving	"	..	....	..	..	..	..	450	P
John T. Hornibrook	"	..	....	..	..	..	..	600	P
Henry Wyman	"	..	....	..	..	..	..	500	P
James Bennett	"	..	....	..	..	..	..	500	P
James A. Cook	"	..	....	..	..	..	..	600	P
William J. Cauldwell	"	..	....	..	..	..	..	600	P
London Guarantee Accident Co	Frederick E. Dixon and John L. Dixon; A. T. McCord, Lessee	70 72	27.8x155	800	22,133	4,000	26,133	7,000	P
Andrew T. McCord	At London Guarantee Accident Co	..	....	..	..	..	..	1,200	P
Ernest W. D. Butler	At No. 72	..	....	..	..	..	..	1,200	P
Frederick E. Dixon	Over No. 72	..	....	..	..	..	..	6,000	P
Henry Hutchison and Charles P. Sparling	Alex. Manning and Clarkson Jones	74	27.6x155	800	22,000	1,500	23,500	10,000	P
Robert B. Willing	At Hutchinson & Sparling's	..	....	..	..	..	..	600	P
John M. Smith	"	..	....	..	..	..	..	350	P
William T. Boyd	Over No. 74	..	....	..	..	..	..	1,600	P
William G. Thurston	"	..	....	..	..	..	..	400	P
Connectional Society of Methodist Church of Canada	Andrew Jeffrey & Sons	78 80	27x155	800	21,600	10,000	31,600	30,000	P
Rev. William Briggs	At Con. Society Meth. Church	..	....	..	..	..	..	2,000	P
Rev. Edward H. Dewart	"	..	....	..	..	..	..	1,000	P
Rev. William H. Withrow	"	..	....	..	..	..	..	1,000	P
Francis Byrne	"	..	....	..	..	..	..	[illegible]	P

Occupant.	Owner	Street or Lot No.	Size of Lot.	Rate per foot.	Value of Land.	Value of Buildings.	Total Value.	Occupant's Income.	Pub Sch. P. Sep. Sch. S.
				$	$	$	$	$	
James Dale	At Con. Soc'ty Meth. Church.	..	....	..	..	..	..	600	P
Archer G. Watson	"	..	....	..	..	..	..	1,150	P
John C. Birkenshaw	"	..	....	..	..	..	..	600	P
Robert Milne	"	..	....	..	..	..	..	600	P
John E. Pearson	"	..	....	..	..	..	..	400	P
John Letters	"	..	....	..	..	..	..	500	P
London and Ontario Investment Co.	John M. Bond; London and Ontario Investment Co., Lessees	82	25.3x80	700	17,675	2,750	20,425	34,000	P
Alfred M. Cosby	At London and Ontario Investment Co.	..	....	..	..	..	..	4,500	P
Charles Petry	"	..	....	..	..	..	..	2,500	P
Ernest Willings	"	..	....	..	..	..	..	400	P
Hon. Frank Smith	"	..	....	..	..	..	..	600	S
William Harvey	"	..	....	..	..	..	..	400	P
Saskatchewan Land and Homestead Co., John T Moore	Over No. 82	..	....	..	..	..	..	2,500	P
William J. Owen	At Saskatchwan Land Co.	..	....	..	..	..	..	600	P
Rev. John Potts	Over No. 82	..	....	..	..	..	..	2,500	P
Robert J. Fleming	James K. Kerr	86	11.6x80	600	6,900	600	7,500	180	P
Francis S. Spence	At R. J. Fleming's	..	....	..	..	..	..	400	P
Henry Edsall	James K. Kerr	88	11.6x80	600	6,900	600	7,500	2,000	P
Various tenants	"	..	4.8x80 23x80	700 100	3,269 2,300	200	5,767	..	P
William M. Shaw	Over Nos. 86 and 88	..	....	..	..	..	..	350	P
Charles J. Turver	"	..	....	..	..	..	..	350	P
Wm. T. Allen	"	..	....	..	..	..	..	500	P
James Baird	"	..	....	..	..	..	..	500	P
James Curry	"	..	....	..	..	..	..	500	P
J. T. Defoe	"	..	....	..	..	..	..	350	P
Joseph Allen	Trustees of Bolton Estate	90	13.3x80	700	9,275	1,000	10,275	2,000	P
George W. Wood and Jas. S. Macdonald	" .....Pn.	92	14.3x44.6	400	5,700	1,000	3,350	1,200	P
John Keith	" .....Pn.	..	Land taken above	..	..	..	3,350	..	P
Toronto Street Railway Co.	"	94 96	27.10x44.6	550	15,337	2,900	18,237	..	S
James Gunn	At Toronto Street Railway	..	....	..	..	..	..	2,500	P
John J. Franklin	"	..	....	..	..	..	..	2,000	S
James Smith	"	..	....	..	..	..	..	600	P
St. James' Cathedral	Trustees of St. James Cathedral	..	264x414	1,100	290,400	180,000	470,400	exm't	..
St. Lawrence Coffee House	Miss Anne Reynolds	118	25x208	450	11,250	6,500	17,750	800	P
Lee Williams	At St. Law'nce Coffee House.	..	....	..	..	..	..	600	P
James Eaton	Miss Anne Reynolds....Pn.	120	25.6x208	450	11,475	3,800	15,275	2,000	P
John Eastwood	John Eastwood	122	25x208	450	11,250	3,500	14,750	4,500	P
William Eastwood	At Eastwood's	..	....	..	..	..	..	400	P
George Keith	George Keith	124	26x208	450	11,700	6,000	17,700	4,000	P
Edward S. Shill	At George Keith's	..	....	..	..	..	..	400	P
Isaac A. Whatmough	Isaac A. Whatmough	126	26.4x208	450	11,850	4,000	15,950	4,000	P
Edward D. Gough	Dr. Edmund StG. Baldwin	128	19x128	400	7,600	2,500	10,100	2,000	S
The Steele Bros. Co. William H. Marcon David L. Briggs	Rev. Arthur H. Baldwin	130 132	35.3x128	400	14,100	4,500	18,600	2,500	P
Richard Donald, sr., and Richard Donald, jr	"	134	27x116.6	500	13,500	3,000	16,500	3,000	P
David Herring	" .... Over	..	Land taken above	..	..	1,000	1,000	..	P
Thomas Thompson Joseph B. Thompson	Thomas Thompson	146 to 140	35.6x128.6 20.9x128.6	500 400	17,750 8,300	20,000	46,050	20,000	P
Thomas Bell	At Thomas Thompson's	..	....	..	..	..	..	350	P
John B. Thompson	John B. Thompson	142	21x119	400	8,400	3,000	11,400	3,000	P
Toronto Shoe Co. Joseph Tolfree	Sir J. L. Robinson; Joseph Tolfree, Lessees.....Pn.	146 148	24.6x89 22x77	375 500	9,180 11,000	4,000	19,187	5,000	P
John H. McBrine	At Toronto Shoe Co.	..	....	..	..	..	..	400	P
Various tenants	Sir J. L. Thompson; Joseph Tolfree, Lessee	...	Land taken above	..	..	..	5,000	..	P
COURT STREET—NORTH SIDE.									
Police Court House	City of Toronto	..	100x80	250	25,000	30,005	55,000	exm't	..
George T. Denison	At Police Court House	..	....	..	..	..	..	4,000	P
Max J. Mayerfey	"	..	....	..	..	..	..	1,200	P
Curran Morrison	"	..	....	..	..	..	..	600	P
Henry J. Grasett	"	..	....	..	..	..	..	2,700	P
William E. Stuart	"	..	....	..	..	..	..	1,800	P
David Archibald	"	..	....	..	..	..	..	1,250	P
William Stark	"	..	....	..	..	..	..	1,200	P
Robert McClelland	"	..	....	..	..	..	..	530	P
Henry Reburn	"	..	....	..	..	..	..	1,050	P
Stuart Burrows	"	..	....	..	..	..	..	600	P
John A. Cuddy	"	..	....	..	..	..	..	600	P
Patrick McGrath	"	..	....	..	..	..	..	600	S
Charles Slemin	"	..	....	..	..	..	..	450	P
William R. Davis	"	..	....	..	..	..	..	450	P
Alfred Cuddy	"	..	....	..	..	..	..	450	P
Robert Vaughan	"	..	....	..	..	..	..	320	P
James Stephen	"	..	....	..	..	..	..	1,150	P
Robert Somerville	"	..	....	..	..	..	..	530	P
Edward Hales	"	..	....	..	..	..	..	530	P
George Goulding	"	..	....	..	..	..	..	530	P

Occupant.	Owner.	Street or Lot No.	Size of Lot.	Rate per foot.	Value of Land.	Value of Buildings	Total Value.	Occupant's Income.	Pub. Sch. P. Sep. Sch. S.
				$	$	$	$	$	
Robert Johnston	At Police Court House	..	....	..	..	..	..	320	P
William Ward	"	..	....	..	..	..	..	1,250	P
Charles Seymour	"	..	....	..	..	..	..	530	P
James Miller	"	..	....	..	..	..	..	530	P
John Clooney	"	..	....	..	..	..	..	320	S
Joseph Johnston	"	..	....	..	..	..	..	1,150	P
Edward Carr	"	..	....	..	..	..	..	530	P
Patrick Varley	"	..	....	..	..	..	..	530	S
William White	"	..	....	..	..	..	..	320	P
Thomas Brackenreid	"	..	....	..	..	..	..	1,100	P
Robert Gregory	"	..	....	..	..	..	..	530	P
Edward Archer	"	..	....	..	..	..	..	530	P
James B. Metge	"	..	....	..	..	..	..	320	P
William Cross	"	..	....	..	..	..	..	320	P
John Hall	"	..	....	..	..	..	..	1,050	P
Ezekiel McFarlane	"	..	....	..	..	..	..	530	P
Joseph Adair	"	..	....	..	..	..	..	530	P
John Robinson	"	..	....	..	..	..	..	320	P
Robert Armstrong	"	..	....	..	..	..	..	1,050	P
William H. Barton	"	..	....	..	..	..	..	530	P
Richard Lobb	"	..	....	..	..	..	..	530	P
James Harte	"	..	....	..	..	..	..	320	P
Charles E. Combes	"	..	....	..	..	..	..	320	P
ADELAIDE STREET—SOUTH SIDE, WEST END.									
Wilson Morton	Estate of Henry A. Joseph	3	40x22	100	4,000	1,200	5,200	900	P
Hugh W. Van Every	.....	5	Land taken above	..	..	..	..	350	P
Robert A. Gray	William S. Thompson	7	10.9x100	400	4,300	2,000	6,300	400	P
James D. Higgins	"	9	10.6x100	400	4,200	2,000	6,200	600	P
David Higgins	At No. 9	..	....	..	..	..	..	2,000	P
Christopher M. Goodwin and Chas. F.S. Wingfield	William S. Thompson	9½	14.9x100	400	5,900	2,500	8,400	2,000	P
Robert Hodge	At No. 9½	..	....	..	..	..	..	350	P
Albert E. K. Greer	"	..	....	..	..	..	..	350	P
Toronto and Mimico Land Co.; Joseph Davidson and A. McRoberts	"	..	....	..	..	..	..	700	P
Charles H. Wright	"	..	....	..	..	..	..	530	P
Orville M. Arnold	Over Nos. 9 and 9½	..	....	..	..	..	..	350	P
William H. P. Clement and Robert O. McCulloch	"	..	....	..	..	..	..	1,200	P
Charles J. Holman and Edward A. Holman	"	..	....	..	..	..	..	800	P
P. Corridi	"	..	....	..	..	..	..	350	..
John J. Landy	"	..	....	..	..	..	..	350	S
Robert Ogilvie	"	..	....	..	..	..	..	650	P
Harold E. Peagam	"	..	....	..	..	..	..	350	P
Frans J. Martin	John M. McFarland, Jas. Y. Reid and E. R. C. Clarkson.	13	17x100	320	5,440	1,400	6,840	500	P
William Hope	"	13	8.6x100	320	2,720	700	3,420	1,300	P
A. Judson Henderson	"	15	8.6x100	320	2,720	700	3,420	1,200	P
Robert G. McLean	Rear 13 Upstairs	13	Land taken above	..	..	..	2,500	2,000	P
John W. Robertson	At McLean's	..	....	..	..	..	..	400	P
Henry J. Dorrien	J. M. McFalrand, J. Y. Reid and E. R. C. Clarkson. Over	13	....	..	..	..	1,000	700	P
Various tenants	"	..	4x100	400	1,600	3,220	4,140	..	P
			34x100	80	2,720				
William B. Nichol	Over No. 13	..	....	..	..	..	..	400	P
John F. Pearson and Chas. Pearson	Charles J. Holman	17	21.9x100	400	8,700	3,500	12,200	2,200	P
Edwin Pearson	At No. 17	..	....	..	..	..	..	1,100	P
Clarance Young	Rear No. 17	..	....	..	..	..	..	200	P
William G. Hannah	Over No. 17	..	....	..	..	..	..	400	P
H. M. Roberts	"	..	....	..	..	..	..	400	P
Joseph J Threlkeld; Walter H. Williams	Wm. Mulock and John E. Thompson	19	12x100	400	4,800	1,500	6,300	1,200	P
George Faulkner	"	21	12x100	400	4,800	1,500	6,300	1,200	P
George A. Case	"	25	14.9x100	400	5,900	1,600	7,500	1,500	P
William Saulter and David Saulter	Rear No. 21	..	....	..	..	..	..	2,400	P
George Y. Simms; Alfred H. Moore	Wm. Mulock and John E. Thompson Rear	23	Land taken above	..	..	..	1,450	1,000	P
Samuel S. Mutton	Over No. 25	..	....	..	..	..	..	400	P
Joel D. Strawn	"	..	....	..	..	..	..	400	P
National Electrotype Co.	"	..	....	..	..	..	..	3,000	P
Arthur A. Croil	At National Electrotype Co.	..	....	..	..	..	..	600	P
Joseph Vaughan	"	..	....	..	..	..	..	600	P
John Kahler	"	..	....	..	..	..	..	500	P
Prayton Blayber	"	..	....	..	..	..	..	400	P
George T. Steward	Wm. Mulock and John E. Thompson Pn.	..	....	..	..	..	1,200	600	..
Various tenants	"	..	6.3x100	400	2,700	4,840	4,890	..	P
Charles D. Bingham and Robert C. Webber	" Rear	25½	55x108	60	3,300	3,500	6,800	2,000	P
James McNab	At Bingham & Webber's	..	....	..	..	..	..	350	P
Alexander Henry	"	..	....	..	..	..	..	400	P
George Gribble	"	..	....	..	..	..	..	450	P
Private lane	Wm. Mulock and John E. Thompson	..	10x100	400	4,000	..	4,000	..	P

Occupant.	Owner.	Street or Lot No.	Size of Lot	Rate per foot.	Value of Land.	Value of Buildings.	Total Value.	Occupant's Income.	Pub. Sch. R. C. Sep. Sch.
				$	$	$	$	$	
Russell Greenwood	M. E. & J. E. Thompson..Pn.	27	12.6x149	450	5,625	3,500	2,730	1,200	P
Office Specialty Mfg. Co.	" .....Pn.	31	12.6x149	450	5,625	3,500	2,730	4,500	P
Charles E. Jewell	At Specialty Man'fg Co.	..	....	..	..	..	..	1,300	P
Various tenants	M. E. & J. E. Thompson..Pn.	..	9x149	450	4,050	2,000	4,080	..	P
Walter J. A. Hemming.. / Henry K. S. Hemming..	" Rear Pn.	29	Land taken above	..	..	..	2,730	4,000	P
August J. Holtman	At Hemming Bros.	..	....	..	..	..	..	600	P
Office Specialty Manufacturing Co.	Mary E and John E. Thompson .....Rear	29	Land taken above	..	..	..	2,000	..	P
Isaac C. Fell / George . Dowdell	" .... Rear	29	Land taken above	..	..	..	2,730	1,000	P
Isaac Holmes	At Fell & Dowdell's	..	....	..	..	..	..	350	P
Herbert Dye / Walter Blachford	Mary E. and John E. Thompson .....Over	29	Land taken above	..	..	..	3,650	900	P
Henry J. Boswell	Over 29	..	....	..	..	..	..	350	P
George Clay	"	..	....	..	..	..	..	350	P
Alfred Gardiner	"	..	....	..	..	..	..	600	P
J. Lister Nichols	"	..	....	..	..	..	..	600	P
Walter J. A. Hemming.. / Henry K. S. Hemming..	Mary E. and John E. Thompson ..... Over	29	Land taken before	..	..	..	3,650	..	P
Peoples' Loan and Deposit Co.	William H. C. Kerr	29	16.3x130	400	6,500	3,000	9,500	41,400	P
James Watson	At People's Loan and Deposit Co.	..	....	..	..	..	..	2,000	P
John E. Hall	"	..	....	..	..	..	..	500	P
Charles H. Fuller	"	..	....	..	..	..	..	350	P
Samuel W. Black	"	..	....	..	..	..	..	550	P
Wallace Millichamp	Wm. H. C. Kerr....Land rear	31	6x130	400	2,400	4,000	6,400	1,500	P
Christian Shack	At Millichamp's	..	....	..	..	..	..	1,000	P
William Marr	"	..	....	..	..	..	..	600	P
Michael J. O'Keefe	"	..	....	..	..	..	..	350	S
Various tenants	William H. C. Kerr	29 to 35	6x130 / 52.6x130	450 / 50	2,700 / 2,625	7,000	12,325	..	P
Rev. Alex. Sutherland	At Millichamp's Buildings	..	....	..	..	..	..	600	P
Rev. John Shaw	"	..	....	..	..	..	..	200	P
James N. Shannon	"	..	....	..	..	..	..	500	P
John J. Smith	"	..	....	..	..	..	..	350	P
John M. Quinn and Francis P. Henry	"	..	....	..	..	..	..	350 / 350	S / S
Alexander Mills and Geo. G. Mills	"	..	....	..	..	..	..	3,300	P
John Gemmell	"	..	....	..	..	..	..	1,050	P
William Porter and William S. Robertson	"	..	....	..	..	..	..	450	P
Thomas Hislop	"	..	....	..	..	..	..	450	P
John Newhall	"	..	....	..	..	..	..	600	P
George E Patterson	"	..	....	..	..	..	..	350	P
Joseph P. Clougher	"	..	....	..	..	..	..	350	P
Secular Thought Office; Charles Watts	"	..	....	..	..	..	..	400	P
Sun Life Assurance Co.; George E. Reid	William H. C. Kerr	33	16x130	400	6,400	2,000	8,400	..	P
John C. Hurst	At Sun Life Assurance Co.	..	....	..	..	..	..	3,000	P
Alexander J. Close and William B. Close	William H. C. Kerr	35	13.6x130	400	5,400	1,725	7,125	800	P
Joseph M. Sorley	At No. 35	..	....	..	..	..	..	350	P
John W. Coe	"	..	....	..	..	..	..	350	P
Norwich Union Fire and Life Ins. Co.	William H. C. Kerr; Alex. Dixon, Lessee	37	14x78	350	4,900	2,775	7,675	2,000	P
Alexander Dixon	At Norwich Union	..	....	..	..	..	..	1,400	P
James Pearson / Donald McDonald / Albert E. Trow	Over 39	..	....	..	..	..	..	2,400	P
Wm. R. Cavell and Francis R. Powell	"	..	....	..	..	..	..	1,200	P
Bristol and West of England Canadian Land Mortgage and Ins. Co.	William H. C. Kerr	41	14x78	350	4,900	2,775	7,675	6,000	P
William Kersteman	At Bristol and West of England Insurance Co.	..	....	..	..	..	..	1,200	P
William H. Mulkins	"	..	....	..	..	..	..	600	P
William F. Romaine	"	..	....	..	..	..	..	600	P
Various tenants	William H. C. Kerr	..	5x78 / 33x78	400 / 50	2,000 / 1,650	3,500	7,150	..	P
County Court House of York	County of York	..	182x100	400	72,800	55,000	127,800	exm't	P
Allen McL. Howard, sr.	At Court House	..	....	..	..	..	..	2,000	P
Allen McL. Howard, jr.	"	..	....	..	..	..	..	400	P
Frederick Mowat	"	..	....	..	..	..	..	4,800	.
Robert Maule	"	..	....	..	..	..	..	600	P
James W. Severs	"	..	....	..	..	..	..	1,600	..
Alexander M. Gorrie	"	..	....	..	..	..	..	500	P
George Eakin	"	..	....	..	..	..	..	600	P
John K. Macdonald	"	..	....	..	..	..	..	600	P
Gordon Brown	"	..	....	..	..	..	..	2,500	P
Thomas H. Bull	"	..	....	..	..	..	..	1,500	P
William H. Werritt	"	..	....	..	..	..	..	400	P
John T. Jones	"	..	....	..	..	..	..	600	P
Walter McKenzie	"	..	....	..	..	..	..	4,100	P
Charles McVitty	"	..	....	..	..	..	..	500	P
John Bruce	"	..	....	..	..	..	..	1,200	P

Occupant.	Owner	Street or Lot No.	Size of Lot.	Rate per foot.	Value of Land.	Value of Buildings.	Total Value.	Occupant's Income.	Pub. Sch. P. Sep. Sch. S
				$	$	$	$	$	
William W. Perry	At Court House	..	....	..	..	..	..	404	P
Thomas Bengough	"	..	....	..	..	..	..	1,200	P
James M. Wingfield	"	..	....	..	..	..	..	600	P
St. John Severs	"	..	....	..	..	..	..	600	P
Robert Hull	"	..	....	..	..	..	..	400	P
Stanley Petland	William E. Cornell	67	15x79	340	5,100	2,500	7,600	1,200	P
Thomas Glew	"	71	15x79	..	5,100	2,500	7,600	400	P
William Petley	Rear of 67 and 71	..	....	..	..	..	..	600	S
J. H. Forester	"	..	....	..	..	..	..	350	P
Arthur P. Steward	"	..	....	..	..	..	..	350	P
William F. Ross	Over 67 and 71	..	....	..	..	..	..	350	P
William J. Murdoch and John Tytler	"	..	....	..	..	..	..	2,200	P
A. Curtis Roebuck	"	..	....	..	..	..	..	1,200	P
John A. Radford	"	..	....	..	..	..	..	300	P
Alexander J. Downey	"	..	....	..	..	..	..	350	P
Various tenants	William E. Cornell	71	Land above	..	1,500	1,500	..	..	P
Henry Graham } John B. Graham }	"	73	11.6x60	380	3,450	3,000	6,450	{ 600 600	P P
William J. Fenton	"	77	11.6x60	300	3,450	3,000	6,450	600	P
Various tenants	"	..	7x60	300	2,100	2,000	4,100	..	P
Richard Ough	Over 73 and 77	..	....	..	..	..	..	600	P
Frederick Holmes	"	..	....	..	..	..	..	400	P
Henry W. Eddis	"	..	....	..	..	..	..	600	P
Francis A. Eddis	"	..	....	..	..	..	..	350	P
Nelson M. Keele and John C. Penrose	"	..	....	..	..	..	..	600	P
R. Gambier Bousfield	"	..	....	..	..	..	..	400	P
James Biggs and Vaughan Roberts	"	..	....	..	..	..	..	800	P
Rev. J. Philip Dumoulin	Trustees of St. James Cathedral	135	104.6x81	180	18,810	1,200	20,010	4,000	P
George Forsyth	George Forsyth	141	25x88	125	3,125	1,500	4,625	400	P
Vacant house	Mrs. Lydia Kirkpatrick	143	25x88	125	3,125	1,800	4,925	..	P
John Lumbers	John Lumbers	147	49x21	55	2,695	900	3,595	700	P
Vacant store	John D. Nasmith	149	16x26.4	55	880	700	1,580	..	P
"	"	151	16x26.4	50	800	700	1,500	..	P
ADELAIDE STREET—NORTH SIDE, WEST END.									
Charles Brown	Thomas Best	6	25x140	450	11,250	2,800	14,050	4,000	P
John M. McFarlane	"	8	25x140	450	11,250	2,800	14,050	2,000	P
William A. Lee and Frank P. Lee	James E. Boustead	10	14.9x60	300	4,425	2,000	6,425	1,800	S
George Virtue	Rear No. 12	..	....	..	..	..	..	1,500	P
James B. Boustead	James B. Boustead	12	14.3x60	300	4,275	1,900	6,175	1,600	P
Various tenants	"	..	{ 6.9x100 43.9x60 50.6x80	350 50 30	2,362 2,187 1,515 }	3,600	9,644	..	P
Spencer Love	Over No. 12	..	....	..	..	..	..	400	P
Columbus H. Greene and Henry V. Greene	"	..	....	..	..	..	..	3,210	P
James Arnold	"	..	....	..	..	..	..	600	P
Jacob J. Copeland and William H. Fairbairn	James B. Boustead	14	14.9x60	300	4,425	2,000	6,425	1,000	P
William H. Dickson and William Parsons	At No. 14	..	....	..	..	..	..	800	P
Andrew C. Steele	"	..	....	..	..	..	..	350	P
Equity Chambers	Robert Carswell	20	41x90	600	24,600	18,000	42,600	..	P
National Investment Co.	At Equity Chambers	..	....	..	..	..	..	16,625	P
Andrew Rutherford	At National Investment Co.	..	....	..	..	..	..	2,400	P
Henry W. Williamson	"	..	....	..	..	..	..	1,200	P
Edward J. Barton Hugh A. Burns	Rear No. 20	..	....	..	..	..	..	800	P
Matthew Walton and A. Gilbert Lightbourne	"	..	....	..	..	..	..	2,400	P
James Brandon	"	..	....	..	..	..	..	1,200	P
Thomas Moore } Alexander Treloar } Frank A. Newton }	Robert Carswell.. Basement	20	....	..	..	..	1,000	1,200	P
Isaac Lennox and James G. Strong	At Equity Chambers	..	....	..	..	..	..	800	P
James Johnston	"	..	....	..	..	..	..	1,200	P
Charles H. Ritchie	"	..	....	..	..	..	..	2,000	P
Robert W. Leeming	"	..	....	..	..	..	..	500	P
Elmes Henderson	"	..	....	..	..	..	..	2,482	P
Samuel T. Scilly	"	..	....	..	..	..	..	500	P
James A. Proctor	"	..	....	..	..	..	..	1,200	P
Charles E. Macdonald	"	..	....	..	..	..	..	400	P
Richard Caddick	"	..	....	..	..	..	..	400	P
Thomas W. Horne	"	..	....	..	..	..	..	250	P
Robert L. Fraser	"	..	....	..	..	..	..	500	P
Samuel McKeown	"	..	....	..	..	..	..	500	P
James Henderson and John T. Small	"	..	....	..	..	..	..	6,015	P
George M. Evans	"	..	....	..	..	..	..	1,200	P
George A. Boomer	"	..	....	..	..	..	..	750	P
Alfred McDougall	"	..	....	..	..	..	..	1,500	P
Arthur R. Boswell	"	..	....	..	..	..	..	293	P
Arthur R. Boswell and Alexander C. Galt	"	..	....	..	..	..	..	4,000	P
James E. Robertson	"	..	....	..	..	..	..	600	S
George F. Harman	"	..	....	..	..	..	..	600	P

Occupant.	Owner.	Street or Lot No.	Size of Lot.	Rate per foot.	Value of Land.	Value of Buildings.	Total Value.	Occupant's Income.	Pub. Sch. R. C. Sep. Sch.
				$	$	$	$	$	
Stephen Horne	Robert Carswell	22	13.6x64	400	5,400	400	5,800	400	P
James A. McIlwain	At No. 22	..	....	..	..	..	..	360	P
Thomas Christie	"	..	....	..	..	..	..	350	P
Frank Adams	Robert Carswell	24	13.6x64	400	5,400	400	5,800	..	P
Robert Carswell / Arthur Poole	"	26 / 28	14.6x64	400	5,800	1,000	6,800	10,000	P
Robert Carswell	At Nos. 26 and 28	..	....	..	..	..	..	232	P
Samuel E. Hall	At Carswell & Co's	..	....	..	..	..	..	1,200	P
Charles Brown	"	..	....	..	..	..	..	600	P
Robert Carswell / Arthur Poole	Robert Carswell.....Rear	22 to 28	44.6x23.9	20	890	1,300	2,190	..	P
David H. Watt	Over Nos. 26 and 28	..	....	..	..	..	..	400	P
Various tenants	Robert Carswell	22 to 28	3.6x88 / 41x33	420 / 50	1,470 / 2,050	600	4,120	..	P
William Knox	Sir David L. Macpherson..Pt.	30	16x90	150	2,400	2,800	5,200	400	P
John R. Bailey	" .....Pt.	30	16x90	150	2,400	3,000	5,400	3,000	P
Arthur G. Brown	At No. 30	..	....	..	..	..	..	400	P
British Canadian Loan and Investment Co.	"	30	....	..	..	..	..	14,200	P
Richard H. Tomlinson	At British Canadian Loan and Investment Co	..	....	..	..	..	..	2,000	P
Thomas McCleary	"	..	....	..	..	..	..	1,200	P
John Erskine	"	..	....	..	..	..	..	400	P
Imperial Loan and Investment Co. of Canada	Sir David L. Macpherson	30	9x90 / 32x90	450 / 300	4,050 / 9,600	21,000	34,650	43,800	P
Edwin H. Kertland	At Imperial Loan	..	....	..	..	..	..	1,400	P
James B. Morrison	"	..	....	..	..	..	..	800	P
Thomas T. Rolph	Over No. 30	..	....	..	..	..	..	1,500	P
Edward B. Brown	"	..	....	..	..	..	..	1,500	P
Stephen M. Jarvis	"	..	....	..	..	..	..	1,000	P
Donald M. Howard	"	..	....	..	..	..	..	600	P
Robert B. Beaumont	"	..	....	..	..	..	..	600	P
Clement G. Hanning	"	..	....	..	..	..	..	600	P
Charles Murphy	"	..	....	..	..	..	..	600	S
Harry L. Esten	"	..	....	..	..	..	..	600	P
Frank J. Wooten	"	..	....	..	..	..	..	500	P
Toronto General Post Office	Dominion Government	..	122x182	600	73,200	75,000	148,200	exm't	..
Thomas O'Connell	Anderson R. Abbott	44	23.6x91	350	8,225	2,200	10,425	1,500	S
William B. Newsome	"	46	12.6x91	300	3,750	500	4,250	1,200	P
David H. Doust	At Newsome & Co.'s	..	....	..	..	..	..	350	P
John Rogers	Amelia E. Watkins.....Pn.	48	12.6x91	300	3,750	500	2,125 / 2,125	350	P
David V. Lindsay								..	P
David Maconachie	At No. 48	..	....	..	..	..	..	400	..
Charles Durand	"	..	....	..	..	..	..	400	..
James A. Wing	"	..	....	..	..	..	..	400	..
Charles S. Sanderson	Amelia E. Watkins	50	12.6x91	300	3,750	400	4,150	..	P
J. J. Wesley Simpson	"	52	13x91	300	3,900	400	4,300	600	P
Various tenants	Anderson R. Abbott / Amelia E. Watkins	..	4.6x91 / 50.6x91	350 / 50	1,575 / 2,525	800	4,900	..	P
Vacant building	Michael McConnel	54	23.6x91	350	6,985	5,000	11,985	..	S
Various tenants	"	..	5x91 / 23.6x91	350 / 40	750 / 940	3,000	5,690	..	P
Charles Roddy	" .... Rear	54	23.6x91	25	588	3,000	3,588	1,500	P
Frances J. Shipman	Estate of D. O'Hara and Mary Doyle	56	27.6x91	300	8,250	2,600	10,850	1,500	P
Joseph Doust	Robert Carswell	58	13.6x91	300	4,050	1,800	5,850	2,000	P
Vacant store	Tullius H. O'Neil	60	20.5x91	300	6,125	2,300	8,425	..	S
Doorway	"	..	6x91	300	1,800	500	1,300	..	S
Robert Kennedy and John Fogarty	"	62	14.6x91	300	4,350	1,700	6,050	..	P
Malcolm S. Mercer and Samuel H. Bradford	Over 60 and 62	..	....	..	..	..	..	900	P
John Ritchie, sr.	John Fiskin	64	15x91	260	3,900	1,700	5,600	1,200	P
William G. Ritchie	At John Ritchie's	..	....	..	..	..	..	400	P
Fred. W. Wellinger	John Fiskin	66	20x91	260	5,200	4,000	9,200	1,200	P
Various tenants	"	64 / 66	5x91 / 35x91	300 / 140	1,500 / 1,400	3,000	5,900	..	P
Review Publishing Co., Philip De Gruchy	Over 66 and 68	..	....	..	..	..	..	400	S
Joseph K. Flinn	"	..	....	..	..	..	..	600	P
Alfred Boultbee	"	..	....	..	..	..	..	600	P
Reginald Boultbee	"	..	....	..	..	..	..	400	P
Victoria Roofing Co., Ralph J. P. Golph	At No. 66	..	....	..	..	..	..	600	P
Wm. Ellingsworth	John O'Donohue	70	20x45	200	4,000	800	4,800	250	P
Alexander Young	"	72 / 74	20x45	300	6,200	1,000	7,200	..	P
Edward J. Reilly	"	76	12x45	200	2,400	400	2,800	..	S
"	"	78	20x49.6	250	5,000	1,100	6,100	1,500	S
Samuel Davis & Sons; Eugene H. Davis	George Clarke	84	25x90	125	3,125	2,000	5,125	1,000	P
Abraham Cohen	Edward Medcalfe	86	26x90	125	3,250	50	3,300	..	P
William Scott	Robert Carswell	88	26x90	125	3,250	50	3,300	..	P
Vacant store	William W. Parke	92	22x90	105	2,310	1,000	3,310	..	P
"	"	96	13x90	125	1,625	900	2,525	..	P
William W. Parke	"	98 to 102	39x90	125	4,875	5,000	9,875	1,000	P
Various tenants	"	98	5x90 / 21x90	125 / 20	650 / 420	2,000	3,045	..	P
William Wythe	" .....Pt.	92	....	..	..	..	500	800	P

Occupant.	Owner.	Street or Lot No.	Size of Lot.	Rate per foot.	Value of Land.	Value of Buildings	Total Value.	Occupant's Income.	Pub. Sch. P. Sep. Sch. S.
				$	$	$	$	$	
David Ward	David Ward	104	30x90	125	3,750	1,800	4,150	2,500	P
Sarah Summers	" ... Over	104	....	..	..	..	1,400	..	P
John Fleming and John B. Summerfeldt	"	108	22x90	125	2,750	200	2,950	..	P
Alexander Ersman and William Ersman	Alexander Ersman	112	26x90	125	3,250	2,100	5,350	1,500	P
Edward H. Loeser and Michael C. Pink	George Doughty	116	26x90	125	3,250	2,600	5,850	..	P
Joseph Vogan	Adam Beatty	118 to 122	26.4x113 / 52x90	135 / 125	3,555 / 6,500	5,000	15,055	2,000	P
Walter A. Andrews	John D. Lewis	124	12.9x113	135	1,720	1,500	3,221	1,000	P
Samuel Allen	"	126	12.9x92.6	125	1,594	1,500	3,004	200	P
Toronto Salt Works; Chas. R. Cooper	"	128	25.9x92.6	125	3,219	2,600	5,819	150	P
James Todhunter	"	130	50.9x92.6	125	6,344	5,200	11,544	2,250	P
William A. Mitchell		132							
Robert Rennie	"	134	30.4x92.6	200	6,067	3,700	9,767	5,000	P
John Rennie		136							
Thomas Rennie									
LOMBARD STREET—South Side, West End.									
Vacant lot	Henry H. Strathy	..	40x46	100	4,000	..	4,000	..	P
"	Dominion Government	..	40.9x91	175	7,131	..	7,131	exm't	P
James R. Hendry	Ontario Industrial Loan Co.	..	80.7x91	175	14,102	100	14,202	2,000	P
Catherine Nelson	John Fiskin	29	57.6x80	150	8,625	5,500	14,125	350	P
John R. Hendry	Ontario Industrial Loan Co.	35	15x76.9	150	2,250	900	3,150	..	P
John Hendry	"	37	12.6x76.9	150	1,875	700	2,575	..	P
Jane King	"	39	13x76.9	150	1,950	700	2,650	..	P
Belismeiri Sirois	"	41	13x76.9	150	1,950	700	2,650	..	S
Louis Delacourt	"	43	12.3x76.9	150	1,838	700	2,538	..	S
Simon Mahony	"	45	15x76.9	150	2,250	750	3,000	..	S
Alexander Dundas	William H. C. Kerr	55	29x91	100	2,900	300	3,200	..	S
Vacant lot	Robert N. Gooch	..	32x91	100	3,200	..	3,200	..	P
John Clark	City of Toronto	61	20x91	100	2,000	200	2,200	..	P
Vacant lot	Estate of Mary Gregory	..	26x91	100	2,600	..	2,600	..	S
John Sheedy	Jane Sweetman	67	26x91	100	2,600	200	2,800	..	S
Bridget Ryan	Bridget Ryan	69	26x91	100	2,600	400	1,500	..	S
Joseph Phillibeg	" ... Over	69	....	..	..	..	1,500	..	S
Edward Foley	Edward Foley	71	26x91	100	2,600	1,500	4,100	..	S
Catherine O'Hearne	Joseph J. Davies	73	26x91	100	2,600	100	1,350	..	S
William Dance	" ... Over	73	....	..	..	..	1,350	..	P
Vacant lot	William W. Park	..	26x91	100	2,600	..	2,600	..	P
James M. St. Clair	"	79	26x91	100	2,600	..	2,600	..	P
Vacant land	Thomas Duffy	81	26x91	100	2,600	..	1,200	..	S
"	" ... Rear	85	....	..	..	..	750	..	S
"	" ... Rear	85	....	..	..	..	750	..	S
"	George Doughty	..	52x91	100	5,200	50	5,250	..	P
John Doyle	Mary Bunberry	89	26x91	100	2,600	500	1,500	..	S
Mary Bunburry	" ... Rear	89	....	..	..	..	1,550	..	S
Michael Sullivan	Charles Dunn	91	26x91	100	2,600	500	3,100	..	S
Joseph Vogan	Adam Beatty	..	53x90	100	5,300	1,200	6,500	..	P
LOMBARD STREET—North Side, West End.									
Canada Brush Co., John Ross	Joseph L. Thompson	8	11x90	175	1,925	1,500	3,425	500	P
William Berry	" ... Pn.	10	11x90	175	1,925	1,500	1,725	..	P
Edward Wardell	" .. At Pn.	10	....	..	..	..	1,700	..	P
Hallway	"	..	6x90	175	1,050	500	1,550	..	P
Mark T. Rogers	"	14	10.10x90	175	1,898	1,500	3,398	..	P
William T. Stone	" ... Pn.	16	10.10x90	175	1,898	1,500	1,028	400	P
Richard Gilday	" .. At Pn.	16	....	..	..	..	1,698	400	P
George Baird and Thomas Baird	"	18	11.10x90	175	2,071	1,500	3,571	600	P
Burton E. Maitland	"	20	11.10x90	175	2,071	1,500	3,571	..	P
Copp Bros., and Wm. Batters	"	22 / 24	24.4x90	175	4,258	3,000	7,258	800	P
Hamilton McCarthy	Rear No. 20	..	....	..	..	..	..	500	P
Vacant land	Ontario Industrial Loan Co.	..	90x90	175	..	..	15,750	..	P
David S. Barclay	" ... Pn.	36	40.6x90	175	7,088	8,000	20,000	6,000	P
Thomas J. Clark		38							
William J. Blatchly	At Barclay & Clark's	..	....	..	..	..	..	600	P
James Filby	"	..	....	..	..	..	..	400	P
Henry Brown	Ontario Industrial Loan Co. ... Rear	36 / 38	....	..	..	..	2,000	200	P
George C. Thompson and William A. Bradshaw	"	40 / 42	40.6x90	175	7,088	8,000	8,176	3,000	P
Vacant land	"	..	54x90	175	9,450	..	9,450	..	P
Catherine Hess	" ... Pt.	50	20x90	175	3,500	600	2,050	..	S
George Boyd	" ... Pt.	50	....	..	..	..	2,050	..	S
Michael Lynch	"	52	20x90	175	3,500	600	4,100	..	S
Unfinished building	Ontario Lead and Barb Wire Co.	..	29x90	175	5,075	2,700	7,775	..	P
Matthew O'Connor	Matthew O'Connor	..	26x90	100	2,600	100	2,700	..	S
St. Nicholas Home	R. C. Episcopal Corporation	..	104x90	100	10,400	11,000	21,400	exm't	S
Water Works Dep't	City Corporation	82	52x90	100	5,200	1,500	6,700	exm't	..
Vacant house	Mary A. Henderson	84	26x90	100	2,600	200	2,400	..	..
Mary Goodwin	" ... Over	84	....	..	..	..	400	..	S
John Shea	" ... Rear	84	....	..	..	65	65	..	S
John Collins	" ... Rear	84	....	..	..	65	65	..	S
Margaret Leach	" ... Rear	84	....	..	..	65	65	..	S

Occupant.	Owner.	Street or Lot No.	Size of Lot.	Rate per foot.	Value of Land.	Value of Buildings	Total Value.	Occupant's Income.	Pub. Sch. P. Sep. Sch. S
				$	$	$	$	$	
Vacant house	Mary A. Henderson	88	26x90	100	2,600	100	2,700	..	..
Henry Fraser	Bridget Ryan ....Pn.	90	26x90	100	2,600	100	1,350	..	S
Philip Sullivan	" ....At Pn.	90	....	..	..	..	1,350	..	S
Patrick Harrington	William Muckle	94	26x90	100	2,600	100	2,700	..	S
James Brock	" ....Rear	94	26x90	100	2,600	100	2,700	..	P
Edward Burns	Elizabeth Benson	100	26x90	100	2,600	50	2,650	..	S
Bridget Hayes	" ....Rear	100	....	..	..	25	25	..	S
Patrick Morin	" ....Rear	100	....	..	..	25	25	..	S
William Hornshaw	William Hornshaw	102	26x90	100	2,600	200	2,800	..	P
Eliza Wilson	Eliza Wilson	106	26x90	100	2,600	200	2,800	..	P
Samuel Boner	" ....Rear	106	....	..	..	50	50	..	S
Thomas Kitt	" ....Rear	106	....	..	..	50	50	..	S
Central Fire Hall	City of Toronto	..	64x90	100	6,400	12,000	18,400	exm't	..
Richard Ardagh	At Central Fire Hall	..	....	..	..	..	..	2,000	P
Donald Gibson	"	..	....	..	..	..	..	1,500	P
Henry Q. Moysey	"	..	....	..	..	..	..	500	P
William Villiers	"	..	....	..	..	..	..	400	P
Frank Smith	"	..	....	..	..	..	..	400	P
RICHMOND STREET — South Side, West End.									
William Matthews	Estate of Neil C. Love	7	21.6x50	60	1,290	300	1,590	..	P
Homœpathic Free Dispensary	" ....Pn.	9	26.6x50	60	1,290	300	795	exm't	P
William C. Ballaway	At No. 9	..	....	..	..	..	765	..	P
Thomas L. Hicks	Sanderson Pearcy	11	20x90	100	2,000	500	2,500	350	P
William S. Hicks	"	13	Land below	..	..	100	100	..	P
Gilbert Percy	"	15	38.3x90	100	3,825	700	4,525	..	P
William Murray	"	17	19.2x90	100	1,917	500	2,417	..	P
William Jack	Charles Thompson	19	13x33	45	585	500	1,085	..	P
Canada Citizen, James S. Robertson	"	..	7x94 26x94	90 25	630 650	1,950	3,180	..	P
Henry Ann	"	21	13x33	75	975	500	1,475	350	P
John Feehely	Henry O'Brien	23	26.7x43	60	1,595	100	1,695	..	S
Vacant lot	"	..	16x43	60	960	..	960	..	P
Jewish Synagogue	Trustees Jewish Synagogue	..	35.8x91	100	3,567	6,000	9,567	exm't	P
Rev. Herman Phillips	"	31	44.6x91	100	4,450	700	2,150	..	P
Abraham Brody	" ....Rear	..	....	..	..	..	1,000	..	P
W. J. Hunter Emory	Estate of D. Bethune	33	80x91	100	8,000	3,900	11,900	600	P
John McGuire	Alexander Manning	37	20.6x91	100	2,050	1,100	3,150	..	S
Frederick Felix	"	39	20x91	100	2,000	1,100	3,100	..	P
William B. Hurst	"	41	20x91	100	2,000	1,100	3,100	..	P
James Ross	"	43	20x91	100	2,000	1,100	3,100	..	P
Edward Baker	" ....Pn.	45	20x91	100	1,000	1,100	1,550	..	P
George Baker	" ....Pn.	45	....	..	..	..	1,550	..	P
John Conolly	"	47	20x91	100	2,000	1,100	3,100	..	S
Daniel Finucane	James C. Aikins	49	20x91	100	2,050	1,100	3,100	..	S
Lucy McCarthy	"	51	20x91	105	2,000	1,100	3,100	..	P
Edward W. Powers	Edward W. Powers	53	27x91	100	2,700	2,800	5,500	..	P
Ontario Lead and Barb Wire Co. / Andrew J. Somerville / James George	Ontario Lead & Barb Wire Co ....Pn.	55 57	53x91 45x55	100 80	5,300 3,650	9,000	11,900	20,000	P
Thomas S. Bayles	At Ontario Lead & Barb Wire Co	..	....	..	..	..	..	2,500	P
	"	..	....	..	..	..	..	400	P
	"	..	....	..	..	..	..	400	P
Charles Smith and James Martin	Ontario Lead & Barb Wire Co ....Pn.	59	....	..	..	..	6,000	2,500	P
Vacant lot	George C. Moore	..	25.9x90	75	1,932	..	1,932	..	P
Vacant lot	R. C. Episcopal Corporation	..	79x90	75	5,925	..	5,925	exm't	..
Joseph Cadman	Matthew O'Connor	81	31x90	75	2,325	200	2,525	..	P
Walter B. Harvey	"	83	29.6x90	75	2,213	300	2,513	..	P
Vacant lot	"	..	16.9x19	75	1,257	..	1,257	..	S
John Lachapelle	Weymouth Schrieber	87	18.9x90	75	1,407	300	1,707	..	S
Patrick Doyle	"	89	17.8x90	75	1,325	300	1,625	..	S
John Clarke	"	91	18x90	75	1,350	300	1,650	..	P
John Norman	Michael Culhane	93	17.6x90	75	1,313	300	1,613	..	S
Frank Shields	"	95	17.6x90	75	1,313	300	1,613	..	S
Charles Robinson & Jacob S. Bailey	Charles C. Robinson	97	34.8x90	75	2,600	2,800	5,400	600	P
Catherine Richardson	Robert H. Bowes	99	18x90	75	1,350	200	775	..	S
Alexander Mulvaney	" ....Over	99	....	..	..	..	775	..	S
William McLennan	"	101	18x90	75	1,350	200	1,550	..	P
"	Louisa Jane Riches	..	52x90	75	3,900	..	3,900	..	P
"	City Corporation	..	65.5x90	75	4,906	..	4,906	exm't	..
RICHMOND STREET — North Side, West End.									
Vacant store and rooms	Confederation Life Ass'n	6	4x36 42.6x36 21.6x36	80 10 70	320 425 1,505	1,000	3,250	..	P
William Orr and William Haney	"	8	21.6x36	70	1,505	1,000	2,505	800	P
Vacant building	"	..	126.6x104	150	18,975	1,000	19,975	..	P
Vacant house	"	26	42.10x92	160	6,854	1,000	7,854	..	P
Andrew Henderson	Andrew Henderson and Mary Henderson	28	21x103.6	170	3,570	1,200	4,770	..	P
Rachel Macdonpld	Susan O'Connell and Thomas O'Connell	30	22.3x103	120	2,670	800	3,470	..	P
Charles L. Macdonald	Clara Lemon	32	23.4x103	120	2,800	800	3,600	..	P
Vacant house	Caleb E. English	34	19.2x103	120	2,300	50	2,350	..	..
William Gerry	"	36	24.3x103	120	2,910	1,100	4,010	..	P
Thomas Boult	Mrs. Barbara Heydon	38	20x103	120	2,400	1,100	3,500	..	P
Leith C. Sheppard	" ....Pn.	..	24.6x103	120	2,940	100	2,840	600	P
James McClelland	" ....Pn.	..	Land above	..	..	..	200	..	P

Occupant.	Owner.	Street or Lot No.	Size of Lot.	Rate per foot.	Value of Land.	Value of Buildings.	Total Value.	Occupant's Income.	Pub. Sch. P. Sep. Sch. S.
				$	$	$	$	$	
Robert Gordon	Amelia King	46	39.6x103	120	4,740	300	5,040	..	P
Amelia King	"	48	48.9x103	120	5,850	900	6,750	..	S
Charles S. Boone	Charles S. Boone	..	29.6x103	120	3,540	..	3,540	400	P
Canadian Institute	Trustees Canadian Institute	..	57.8x103	150	8,650	10,000	18,650	exm't	..
County Registry Office	County of York	..	48x70	140	6,720	10,000	16,720	exm't	..
John Ridout	At Registry Office	..	....	..	..	..	..	3,400	P
Thomas Mitchell	Alice Bilton	62	25.6x90	120	3,060	1,750	4,810	..	P
James G. Smith	Elisabeth Adamson	64	20.8x90	120	2,480	1,200	3,680	..	P
Anna M. Campbell	"	66	16.6x90	120	1,980	900	2,880	..	S
Margaret E. Montgomery	William Harbron	68	17x96	120	2,040	900	2,940	..	P
Vacant house	"	70	20.9x96	120	2,490	1,200	3,690	..	..
Leslie M. Sweetman	George Munro	72	21.9x96	120	2,600	1,200	3,810	..	P
John Bannon	Michael O'Byrne	76	20.9x90	75	1,556	500	2,056	..	S
Thomas Lundy	"	78	19x90	75	1,425	500	1,925	..	P
Harriet Sheehan	Harriet Sheehan	80	20.9x90	75	1,556	750	2,306	..	S
Thomas Gloster	Edward Doyle	82	19.3x90	75	1,444	700	2,144	..	S
John McGlue	Mrs. Joseph Priestman	84	19.3x90	75	1,444	1,000	2,444	..	S
Mary Murphy	Thomas Harris	86	20.6x90	75	1,538	800	2,338	..	S
Vacant house	"	88	40x90	75	3,000	400	3,400	..	P
Joseph Anscomb	Thomas Blakey	92	16x91	75	1,200	1,200	2,400	..	P
Thomas Blakey	"	94	24x91	75	1,800	1,100	2,900	..	P
John Loughman	Elizabeth Murphy	96	19x90	75	1,425	500	1,925	..	S
Margaret J. Henderson	"	98	21x90	75	1,575	500	2,075	..	P
Dominic Merrick James H. Merrick	Dominic Merrick and James Merrick	102	40x91	75	3,000	300	3,300	..	S
George Gloyns	John Kane	104	20x91	75	1,500	450	1,950	..	S
James Blakey	"	106	20x91	75	1,500	450	1,950	..	P
Catherine Rodden	"	108	20.1x91	75	1,506	500	2,006	..	S
Mary M. Fox	Mary Fox	110	20.1x91	75	1,506	500	2,006	..	S
William Hyland	Mary Cohalane	112	20x91	75	1,500	450	1,950	..	S
Vacant lot	James Bell	..	30x91	75	2,250	..	2,250	..	P
Philip Flynn	Philip Flynn	118	31x91	75	2,325	700	3,025	..	S
John Swain	Matthew Guy	120	19.3x91	75	1,444	1,000	2,444	..	P
— Mayer	"	..	56x91	75	4,200	1,500	5,700	..	..
Patrick Castello	Elizabeth Murphy	128	56.6x39	65	3,413	400	3,813	..	S
QUEEN STREET—SOUTH SIDE, WEST END.									
John Milne	Trustees of Alex. McGregor	3	17.6x34.6	100	1,750	700	2,450	..	P
"	"	5	17.6x34.6	100	1,750	700	2,450	..	P
Samuel W. Marchment	Thomas W. Anderson	9	17.3x103	200	3,502	50	3,552	..	P
Vacant lot	"	..	17.9x103	200	3,550	..	3,550	..	P
The Verral Co., George W. Verral	"	11	75x103	200	15,000	800	15,800	800	P
Unfinished building	George Hardy	..	13.6x38	100	1,350	800	2,150	..	P
"	"	..	12.6x38	100	1,250	800	2,050	..	P
Hallway	"	..	3.8x38	100	367	200	567	..	P
Unfinished building	"	..	14.6x38	150	2,175	800	2,975	..	P
Mary McCarron	Nicholas McCarron	23	21x104	300	6,300	6,000	12,300	800	S
James McCarron	James McCarron.....Rear	..	Land below	..	..	700	700	700	S
Vacant lot	James and Martin McCarron	..	22x104	190	4,180	..	4,180	..	S
Vacant house	Martin McCarron	29	16.8x104	190	3,167	260	3,427	..	S
Thomas R. Humphrey	Henry O'Brien	31	9.6x104	190	1,805	130	1,935	..	P
Margaret Lyttle	"	33	17.7x104	190	3,341	260	3,601	..	P
James S. Large	Barbara Heydon	35	22.1x100	190	4,196	250	4,446	300	P
"	"	37	22.1x100	190	4,196	250	4,446	..	P
Joseph Dagar	John E. Thompson	37½	....	..	..	..	3,035	..	S
Charles Zaroni	"	39	23x104	190	4,370	1,700	3,035	400	S
Universal Manufg. Co.; Augustus W. Smith	"	41	21x104	190	3,990	1,700	2,845	150	P
Thomas McAntee	"	42½	....	..	..	..	2,845	..	S
William Morrison	James Beaty	43	....	..	..	..	5,775	..	P
Electric Cumulator; Geo. M. S. Wilson	"	45	45x104	190	8,550	3,000	5,775	..	P
Orange Hall	Edward Clarke, M. Crombie, J. F. Funston, Jno. Graham and F. Somers, Trustees	..	89.6x104	200	17,900	15,000	20,400	..	P
Elezear Barbeau	Trustees of Orange Hall	55	....	..	..	..	3,750	200	S
Vacant store	"	57	....	..	..	..	3,700	..	P
Robert Read and Robert J. Read	"	59	....	..	..	..	5,000	..	P
George C. Smith	Raymond Baby	61	21.8x50	150	3,250	1,400	4,650	..	P
Margaret Robinson	"	63	28.2x90	180	5,070	1,400	6,470	..	P
James Tyner	William M. Morse	65	24.6x94	180	4,410	1,590	6,000	..	P
Joel Hemphill	"	67	25.8x94	180	4,620	1,380	6,000	..	P
Charles Brasler	Thomas Laily	69	18x94	180	3,240	1,600	4,840	1,600	P
George Guest	"	71	17x94	180	3,060	1,600	4,660	800	P
James Hickey	"	73	18.6x48	100	1,850	1,300	3,150	400	P
William McWatters	" .....Pn.	75	17.10x48	100	1,783	1,300	1,783	..	P
Charles Roach	" .... Over	75	....	..	..	..	1,300	..	P
Henry S. Witty	"	77	13.9x48	100	1,375	1,300	2,375	..	P
William J. Davidson	"	79	15x48	160	2,400	1,150	3,550	1,500	P
James Bavington and Wm. F. Sexton, jr.	John T. Platt	85	10x100	160	1,600	100	1,700	..	P
William F. Sexton, jr.	"	87	10x100	160	1,600	100	1,700	..	P
"	"	89	9.6x100	160	1,520	100	1,620	..	P
James Bavington and Wm. F. Sexton, jr.	"	91	10.6x100	160	1,680	100	1,780	..	P
Mary Love	James French	93	13x100	160	2,080	150	2,230	..	S
David McGill	"	95	13.6x100	160	2,160	150	2,310	..	P
Ellen McBrine	"	97	13.6x100	160	2,160	150	2,310	..	P
James W. Hines	Patrick Gaynor	99	20.4x100	160	3,254	350	3,604	..	P
Albert Fagan	"	101	20.4x100	160	3,254	350	3,604	350	P

Occupant.	Owner	Street or Lot No.	Size of Lot.	Rate per foot.	Value of Land.	Value of Buildings.	Total Value.	Occupant's Income.	Pub. Sch. P. Sep. Sch. S.
				$	$	$	$	$	
Vacant house	George Kerr	103	20x100	160	3,200	350	3,550	..	P
Jane Sweetman	"	105	20x100	160	3,200	350	3,550	..	P
William Robertson	William Robertson	107	80x100	160	12,800	11,000	23,800	6,000	P
Thomas Robertson	Thomas Robertson	109							
Alexander Robertson	Alexander Robertson								
Joseph Taylor	William, Thomas and Alexander Robertson	111	20.2x100	160	3,227	450	3,677	300	P
Wing Lee	"	113	20.2x100	160	3,227	400	3,627	..	P
Alfred Hopkins	James Watson ... Pn.	115	13.2x57	120	1,580	1,600	2,000	..	P
— Smith	" ... Over	115	....	..	..	..	1,180	..	P
John R. McMillan	"	117	12.8x57	120	1,520	1,600	3,120	..	P
Rudolph Berner	"	119	12.8x57	120	1,520	1,600	3,120	..	P
Arthur Blais	"	121	13.2x57	120	1,580	1,000	3,180	..	P
Wood yard	" ... Rear	..	52x43	100	520	800	1,320	..	S
Private lane	"	..	14x100	160	2,240	..	2,240	..	P
Vacant office	James Bell	125	30x100	160	4,800	100	4,900	..	P
Alexander Nesbitt	Colin Burgess	127	32.6x100	160	5,200	500	5,700	..	P
Matthew Guy	Matthew Guy	129	38x100	160	6,080	2,200	8,280	1,000	P
Andrew Hastings	James Morrison	133	18.9x100	160	3,000	300	3,300	..	P
Patrick Doyle	James W. Millar ... Pn.	135	18.9x100	160	3,000	350	1,650	..	S
George King	" ... Over	135	....	..	..	..	1,650	..	P
Alexander McBurney	Miss Mary Morrison	137	17.9x114	160	2,840	1,500	4,340	..	P
Phillip H. Samuels	Mary Morrison	139	17.9x114	160	2,840	1,500	4,340	600	P
William Ryan	"	141	17.9x114	200	3,550	1,500	5,050	..	S
QUEEN STREET—NORTH SIDE, WEST END.									
Addison Norman	Margaret Henderson	4	17.8x52	150	2,650	1,712	4,362	500	P
George Hope	"	6	17.8x52	150	2,650	1,712	4,362	300	P
Toronto Furnace Co.	Archie T. Elliott ... Pn.	8, 10	31x40	125	3,875	5,500	7,375	4,000	..
William C. Sellers	.....	..	....	..	..	..	..	..	P
James J. McKittrick	.....	..	....	..	..	..	..	..	S
Giles S. Ransom	.....	..	....	..	..	..	..	..	P
William Roy	Archie T. Elliott	12	Land taken below	..	..	350	350	125	P
Arthur R. Farrance and Edward C. Jenkinson	"	..	Land taken below	..	..	350	350	300	P
Toronto Furnace Co.	" Rear Pn.	8, 10	71.6x103, 31x63	200, 30	14,300, 930	..	17,230	..	..
William C. Sellers	.....	..	....	..	..	..	..	..	P
James J. McKittrick	.....	..	....	..	..	..	..	..	S
Giles S. Ransom	.....	..	....	..	..	..	..	..	P
Sam Kee	James K. Kerr	18	13x36	100	1,300	900	2,200	400	P
Frank H. Woods	"	20	13x36	100	1,300	900	2,200	200	P
Hugh Hamilton	"	22	13x36	100	1,300	900	2,200	350	P
Vacant store	"	24	16x36	125	2,000	1,100	3,100	..	P
Baptist Church	Trustees Baptist Church	..	49x85	250	26,950	3,000	29,950	exm't	..
Bernard McIntee	John Jackson and John Forsythe	28	18x100	190	3,420	350	3,770	400	S
Robert Vogan	"	30	18x100	190	3,420	400	3,820	150	P
Vacant store	William J. Gibson	32	18x100	190	3,420	1,700	5,120	..	P
George W. Lowe	"	34	18x100	190	3,420	1,700	5,120	300	P
John Stevens, Richard T. Howard, William Mathers	" ... Rear	..	....	..	..	200	200	1,500	P
Robert Pre ley	William Anderson	36	29x100	190	5,510	400	1,910	..	S
Frederick Pettman	"	38	Land above	..	..	..	4,000	..	P
John Bailey	James Good	40	Land below	..	..	150	150	..	P
James Good	"	42	"	..	..	100	100	..	P
Edmund E. King	"	44	87x39, 60		5,220	1,200	6,420	600	P
Metropolitan Meth. Church	Trus'es Metropolitan Church	..	252x570	500	126,000	120,000	246,000	exm't	..
Joseph Wright	Joseph Wright	72	22x113	175	3,850	4,500	8,350	4,000	P
Michael Dwan	Neavin McConnell	78	32x113	160	5,120	700	5,820	..	S
"	" ... Rear	80, 82	43x68	15	645	..	645	..	S
Ellen Dillon	"	80	12.6x57	100	1,250	175	1,425	100	S
James Doney	"	82	12.6x57	100	1,250	175	1,425	300	S
William J. McRae	"	84	18x57	100	1,800	50	1,850	125	P
Cook's Pres. Church	Trustees Cook's Church	..	95x141.6	220	20,900	35,000	55,900	exm't	..
Robert Watson	Robert Watson	90	20x65	125	2,500	600	3,100	200	P
Richard Bigley	Richard Bigley	92	16x65	100	1,600	500	2,100	300	S
"	"	94	19.6x65	100	1,950	300	2,250	..	S
Unfinished store	"	..	25x75	100	2,500	2,000	4,500	..	S
Vacant store	People's Loan & Deposit Co.	100	16.2x100	150	2,425	2,000	4,425	..	P
John McCormack	"	102	16.1x100	150	2,413	2,000	4,413	100	P
Thomas Haisley	"	104	16.2x100	150	2,425	2,000	4,425	..	P
Andrew J. Stewart	"	106	16.1x100	150	2,413	2,000	4,413	1,500	P
Walter Barber	"	108	16.1x100	150	2,413	2,000	4,413	1,000	P
Albert E. Sterling and Mary Sterling	"	110	16.1x68	100	1,609	2,000	3,609	600	P
Thomas Hoskin	"	112	16.1x51.6	90	1,448	2,000	3,448	1,200	P
William Forster	"	114	20.4x51.6	120	2,440	2,000	4,640	700	P
SHUTER STREET—SOUTH SIDE, WEST END									
James McLean	Wm. Mulock and John E. Thompson	5	11.3x45	75	844	400	1,244	..	P
James E. Austen	"	7	11.9x45	75	881	400	1,281	..	P
"	"	9	12.3x45	75	919	400	1,319	200	P
Francis Prott	James Butt	11	16x74	80	1,280	700	1,980	..	S
John Langstone	"	13	15.6x74	80	1,240	350	1,590	..	P
David Mayes	"	15	15x74	80	1,200	350	1,550	..	P

Occupant.	Owner	Street or Lot No.	Size of Lot.	Rate per foot.	Value of Land.	Value of Buildings.	Total Value.	Occupant's Income.	Pub. Sch. P. Sep. Sch. S.
				$	$	$	$	$	
William Davidson	James Butt	17	17.6x74	80	1,400	350	1,750	..	P
William Skardon	"	19	17x54	75	1,275	350	1,625	..	P
Charles Ellis	"	21	20x54	75	1,500	450	1,950	..	P
William H. Armitage	"	23	20.6x54	90	1,845	600	2,445	300	P
St Vincent's Hall	St. Vincent De Paul Society	..	73x60	90	6,570	3,000	9,570	..	S
Thomas Quinn	"	29, 31	22x60	65	1,430	500	1,930	..	..
Mary Byrne and Thomas Wilson	"	33	22x60	65	1,430	500	1,930	..	S
Stephen B. Pollard	Stephen B. Pollard	65	24x87	60	1,440	1,800	3,240	1,000	P
Vacant house	Thomas G. Blackstock	67	24x87	60	1,440	1,600	3,040	..	P
John Rennie	John Rennie	69	23.6x87	60	1,410	1,600	3,010	..	S
Sarah Alexander	"	71	23.6x87	60	1,410	1,600	3,010	..	P
Margaret Gladstone	Estate of Margaret Stock	73	27x97	60	1,620	500	2,120	..	P
Francis Maguire	"	77	45x98	60	2,700	600	3,300	..	S
"	"	..	23x98	65	1,495	..	1,495	..	P
Ann Tasker	John G. Scott	79	30.9x105	65	1,999	3,500	5,499	..	P
Frank Russell	"	81	25x105	60	1,500	1,650	3,150	..	S
William Halley	Catherine A. Elliott and Robert W. Elliott	83	25.6x105	60	1,530	1,650	3,180	..	S
George Kerr	"	85	25.6x105	60	1,530	1,650	3,180	..	P
SHUTER STREET—North Side, West End.									
Samuel Reid	Samuel W. Warnica	2	28x16	25	700	700	1,400	..	P
Vacant store	"	4	12x24	35	420	700	1,120	..	P
James Rogers	"	6	12x60	60	720	900	1,620	..	P
"	"	8	16x60	60	960	1,200	2,160	..	P
George S. Logan	" .....Pn.	10	12x60	60	720	1,600	1,320	..	P
John Dougall	" .... Over	10	....	..	..	..	1,000	..	P
John T. Aggett	" .....Pn.	12	12x60	60	720	2,000	1,500	150	P
Samuel W. Warnica	" .... Over	12	....	..	..	..	1,220	..	P
Vacant house	John Faircloths and James Faircloths	14	20.9x62	60	1,245	450	1,695	..	P
"	"	16	22x62	60	1,320	450	1,770	..	P
Francis Goyne	"	18	18.6x62	60	1,110	450	1,560	..	P
Ralph Allen	"	20	18.6x62	60	1,110	450	1,560	..	P
Joseph Moody	"	22	22x62	60	1,320	500	1,820	..	P
Fanny Piper	" .....Pn.	24	21x62	70	1,470	500	985	..	P
Robert Brines	" .... Over	24	....	..	..	..	985	..	P
Richard A Reeve	Richard A. Reeve	26	42x101	75	3,150	3,200	6,350	3,000	P
James Ashfield	James Ashfield	28	28x100	70	1,960	2,250	4,210	..	P
Unfinished house	Edward Gegg	30	27.6x101	70	1,925	1,800	3,725	..	P
Edward Gegg	"	32	19.9x101	70	1,383	2,400	3,783	..	P
Joseph Bondidier	Joseph Bondidier	36	36.9x36	40	1,470	200	1,670	..	S
Unfinished building	Leslie M. Sweetman	60	93x61	65	6,045	4,800	10,845	..	P
Thomas Clarke	Mary Nolan	62	19.6x32	35	683	350	1,033	..	P
Philip Pentz	Martin Gillespie	64	24x92	65	1,560	2,000	3,560	..	P
Susan Scheibe	"	66	24x92	65	1,560	2,000	3,560	..	P
Wright Cornwall	Matilda B. Lumbers and John Lumbers	68	23.2x92	65	1,528	2,200	3,728	..	P
Charles Davies	John P. Cooper	70	24x92	65	1,560	2,000	3,560	..	P
William Galbraith	Ella C. Galbraith and Wm. Galbraith, jr	72	24.4x102	65	1,582	2,200	3,782	..	P
David S. Oliphant	David S. Oliphant	74	30.6x102 15x66	65 50	2,733	2,500	5,233	350	P
John A. Macdonell	Helen Crawford ..... Rear	74 76	15x36 24.6x102	10 70	150 1,715	4,550	6,415	..	S
Vacant house	Ansley Grantham	92, 94	107x27	22	2,354	3,700	6,054	..	P
WILTON AVENUE—South Side, West End.									
Frederick Winnett	Estate of Henry B. Morphy	11	36.3x61	65	2,356	2,100	4,456	..	P
Agnes P. Christie	Agnes P. Christie	13	42x56	60	2,520	800	3,320	..	P
Vacant lot	Royal Canadian Artists	..	23x56	60	1,380	..	1,380	..	P
Vacant yard	"	..	59x56	70	4,130	..	4,130	..	P
Samuel G. Crow	Samuel G Crow	33	36x57	50	1,800	150	1,950	..	P
Archibald McGregor	John Simons	37	30.3x98	60	1,815	2,600	4,415	..	P
Vacant house	Allan McL. Howard	83	20.6x61	60	1,230	800	2,030	..	P
"	Agnes Lister and Thomas Lister	85	19.10x90	75	1,488	1,900	3,388	..	P
Isabella Lee	"	87	18.11x90	65	1,230	1,800	3,030	..	P
Vacant house	"	89	22.6x90	65	1,463	1,850	3,313	..	P
John F. Davis	"	91	28x90	65	1,820	2,000	3,820	..	P
Thomas Colby	Thomas Colby and Elizabeth Colby	105	21x96.10	70	1,470	900	2,370	..	P
William Beale	James Murray	107	20.9x96.10	70	1,453	600	2,053	..	P
Francis Fraser	North British Canadian Loan and Investment Co	109	20.6x96.10	70	1,435	1,750	3,185	..	P
William A. Ward	"	121	20.6x96.10	70	1,435	1,750	3,185	..	P
WILTON AVENUE—North Side, West End.									
Margaret Murray	Margaret Henderson	10	18x60	65	1,170	200	1,370	..	P
William Armitage	"	12	18x60	65	1,170	200	1,370	..	P
James Langstone	Arthur A. Webb and Laura Webb	14	25x56	65	1,625	30	1,655	..	P
Thomas Boughner	" .... Rear	..	44x62	15	675	125	800	..	P
Arthur A. Webb	"	18	30x56	65	1,950	500	2,450	..	P
Robert Powell and Thomas Parkinson	"	22	37x52	70	2,590	200	2,790	..	P
Charles R. Dickson and Elisa Coutts	William Jones	..	21.10x72	75	1,688	3,300	4,988	350	P

Occupant.	Owner	Street or Lot No.	Size of Lot.	Rate per foot.	Value of Land.	Value of Buildings.	Total Value.	Occupant's Income.	Pub. Sch. P. Sep. Sch. S.
				$	$	$	$	$	
Warren Roy	William Jones	26	18.9x73	65	1,219	2,800	4,019	..	P
Samuel H. Lachlan	"	28	18.9x73	65	1,219	2,800	4,019	..	P
Charlotte Soles	"	30	18.9x73	65	1,219	2,800	4,019	..	P
William Rogers	"	32	18.9x73	65	1,219	2,800	4,019	..	P
John E. Elliott	"	34	19.2x73	65	1,246	2,800	4,046	400	P
Eugene Merrick	John Wilson	36	17x56.6	55	935	1,800	2,735	..	P
John Wilson	"	38	16.2x56.6	55	889	1,800	2,689	..	P
Richard D. Worley	"	40	16.10x56.6	55	926	1,800	2,726	..	P
Mary Jackson	Mary Jackson	42	17x56.6	55	935	1,000	1,935	..	P
Charles E. Poynton	"	44	16.4x56.6	55	898	1,000	1,898	..	P
Kenney Brandon	"	46	16.8x56.6	55	917	1,000	1,917	..	P
Alfred E. Regan	"	48	17x56.6	70	1,190	1,000	2,190	..	P
Alexander Turner	Mrs. A. Fenwick	86	20x91	70	1,400	900	2,300	..	P
Robert Kennedy	"	88	20x91	65	1,300	900	2,200	..	P
Ellen Cashen	Ellen Cashen	92	40x91	65	2,600	2,000	4,600	..	S
John Edwards	Isabella Meharg	94	20x91	65	1,333	1,800	3,133	..	P
Amelia Quantz	Andrew Smith	96	20x91	65	1,333	1,800	3,133	..	P
Frederick Marshall	"	98	[illegible]	65	1,333	1,800	3,133	..	P
Thomas A. Stephens	Joseph Stephens	100	[illegible]	65	1,560	1,600	3,160	..	P
Thomas Beale	Agnes Lister and Thomas Lister	102	24x91	75	1,800	1,600	3,400	..	P
Hugh Robertson	William B. Hamilton	104	25x111	75	1,875	3,250	5,125	1,200	P
William H. Orr	Henrietta E. Hamilton	106	25x111	75	1,750	3,125	4,875	..	P
Chester B. Hamilton	William B. Hamilton	108	25x111	70	1,750	3,125	4,875	..	P
GOULD STREET—South Side, West End.									
Caroline Banks	William Reynolds	9	18x62	50	900	700	1,600	..	P
Eugene O'Keefe	Eugene O'Keefe	..	123x193	125	15,375	40,000	55,375	40,000	S P
Widmer Hawke	George M. Hawke								
Isaac Thompson	At O'Keefe & Co.'s	..	....	..	..	..	..	600	P
Gustav Lettau	"	..	....	..	..	..	..	600	P
Chas. D. Heath	"	..	....	..	..	..	..	1,500	P
Catholic Apostolic Church.	Trustees Catholic Apostolic Church	..	79x147	100	7,900	16,000	23,900	exm't	..
Louis Carpenter	Frank Baby	33	18.9x101	75	1,406	675	2,081	..	S
" "	"	35	18.9x101	75	1,406	675	2,081	..	P
James Stovel	Estate of George Watson	37	20x92	70	1,400	1,650	3,050	..	P
Maria Bell	"	39	19.6x92	70	1,365	1,600	2,965	..	P
John Evans	"	41	19.6x92	70	1,365	1,450	2,815	..	P
Edward Johnson	"	43	19.6x92	70	1,365	1,600	2,965	..	P
George Sherbourne	"	45	19.6x92	70	1,365	1,600	2,965	..	P
Sarah Kyle	Eugene O'Keefe	55	32x107	70	2,240	2,200	4,400	..	P
Vacant house	"	57	26.6x90	70	1,855	2,500	4,355	..	P
Robert Rennie	Robert Rennie	..	44x89	60	2,640	50	2,690	..	P
George Warner	David Kinghorn	87	23x89	50	1,150	800	1,950	..	P
David Kinghorn	"	89	25x89	50	1,250	800	2,050	..	P
Ellen Lloyd	Mrs. Mary Harstone	91	22.3x89	50	1,113	1,100	2,213	..	P
Archibald Harstone	"	93	22x89	50	1,100	1,100	2,200	..	P
William G. Kennedy	Janet Rogers	95	20x89	50	1,000	950	1,950	..	P
David Storey	Mrs. Margaret Dorschordwi.	97	21x71.6	50	1,050	950	2,000	..	P
GOULD STREET—North Side, West End.									
Robert Powell and Thos. Parkinson	Robert Powell and Thomas Parkinson	16	34x56	55	1,870	1,200	3,070	3,000	P
Josiah Rodgers	Josiah Rodgers	18	17x56	55	935	650	1,585	..	P
Education Department	Ontario Government	..	570x570	400	228,000	200,000	428,000	exm't	..
George W. Ross	At Education Department	..	....	..	..	..	..	4,000	P
J. George Hodgins	"	..	....	..	..	..	..	3,000	P
Alexander Marling	"	..	....	..	..	..	..	2,200	P
Francis J. Taylor	"	..	....	..	..	..	..	1,400	S
Henry R. Alley	"	..	....	..	..	..	..	1,250	P
John T. R. Stinson	"	..	....	..	..	..	..	1,200	P
Henry M. Wilkinson	"	..	....	..	..	..	..	1,200	P
Arthur C. Paull	"	..	....	..	..	..	..	600	P
Frank N. Nudel	"	..	....	..	..	..	..	600	P
J Henry J. Kerr	"	..	....	..	..	..	..	350	P
Thomas Kirkland	"	..	....	..	..	..	..	2,250	P
James Carlyle	"	..	....	..	..	..	..	1,900	P
John H. McFaul	"	..	....	..	..	..	..	600	P
Samuel H. Preston	"	..	....	..	..	..	..	400	P
Angus McIntosh	"	..	....	..	..	..	..	1,400	P
Robert W. Murray	"	..	....	..	..	..	..	600	P
T. M. Porter	"	..	....	..	..	..	..	450	P
Margaret T. Scott	"	..	....	..	..	..	..	600	P
Kate F. Hagarty	"	..	....	..	..	..	..	400	P
Caroline M. Hart	"	..	....	..	..	..	..	400	P
Samuel P. May	"	..	....	..	..	..	..	1,700	P
James F. White	"	..	....	..	..	..	..	1,700	S
Cornelius Donovan	"	..	....	..	..	..	..	1,700	S
John E. Hodgson	"	..	....	..	..	..	..	2,500	P
John Seath	"	..	....	..	..	..	..	2,500	P
James A. McLellan	"	..	....	..	..	..	..	2,600	P
John J. Tilley	"	..	....	..	..	..	..	1,750	P
George A. Rose	"	..	....	..	..	..	..	500	P
John Galbraith	"	..	....	..	..	..	..	2,500	P
William H. Ellis	"	..	....	..	..	..	..	1,500	P
L. B. Stewart	"	..	....	..	..	..	..	600	P
W. J. Graham	"	..	....	..	..	..	..	350	P
Charles E. Carron	Charles E. Carron	38	18.6x41	35	648	500	1,148	..	S
Charles Scales	Joab Scales	90	20x101	60	1,200	2,000	3,200	..	P

Occupant.	Owner	Street or Lot No.	Size of Lot.	Rate per foot.	Value of Land.	Value of Buildings.	Total Value.	Occupant's Income.	Pub. Sch. P. Sep. Sch. S.
				$	$	$	$	$	
Vacant house	James Smith	92	20.3x101	55	1,114	2,000	3,114	..	P
Isabella Meharg	Isabella Meharg	94	25x101	55	1,375	2,050	3,425	..	P
John T. R. Stinson	John T. R. Stinson	96	25x101	55	1,375	1,250	2,625	..	P
Vacant house	William Milne	98	21x101	55	1,155	1,100	2,255	..	P
"	"	100	22x101	55	1,210	1,100	2,310	..	P
John Bayley	Joseph Tolfree	102	19x101	55	1,045	2,500	3,545	500	P
Joseph Tolfree	"	104	19x101	55	1,045	2,500	3,545	..	P
Widmer Hawke	"	106	20x101	60	1,200	2,800	4,000	..	P
GERRARD STREET—South Side, West End.									
William J. Wagner	William J. Wagner	19, 21	123.3x41	25	3,081	4,350	7,431	3,000	P
John E. Casson	William Brown	83	36.6x47	35	1,278	400	1,678	..	P
Noble Bennett	John Brown	89	40x47	35	1,400	323	1,723	..	P
R. George Redford	Elizabeth Brown	91	19x47	35	665	350	1,015	..	P
Hon. John O'Connor	Hon. John O'Connor	99	97.6x107.6	65	6,338	4,000	10,338	..	S
Janet Davidson	Margaret A. Smith	101	20.1x120	65	1,305	900	2,205	..	P
Asa A. Brown	"	103	20.1x120	60	1,205	900	2,105	..	P
Margaret McDonald	"	105	25.6x120	60	1,530	900	2,430	..	P
Margaret A. Smith	"	107	21.6x120	60	1,290	2,200	3,490	..	P
James Bennett	James Bennett	109	25x120	60	1,500	1,100	2,600	..	P
John Ross	Edward Trout	113	17x25	20	340	500	840	..	P
GERRARD STREET—North Side, West End.									
Hallway	John McMillan; James W. Brownlow, Lessee	2	Land taken on Yonge Street.	..	..	400	400	..	P
George Thomson	"	4	"	..	..	400	400	..	P
Vacant store	"	6	"	..	..	400	400	..	P
"	"	8	"	..	..	400	400	..	P
"	"	10	"	..	..	400	400	..	P
Mary Ann Langley	John Wright	14	47.8x101	70	3,337	1,700	5,037	..	S
Joseph J. Fairty	Joseph J. Fairty	16	26x101	70	1,820	900	2,720	..	P
William P. Caven	"	18	26x101	70	1,820	900	2,720	..	P
Alexander T. Carson	Alex. T. Carson	22	50x101	70	3,500	3,000	6,500	1,300	P
Lachlane McFarlane	Lachlane McFarlane	26	50x101	70	3,500	3,350	6,850	3,500	P
Adam Wright	Adam Wright	30	100x141	75	7,500	3,100	10,600	2,000	P
Alfred R. Williams	Alice Bilton	38	50.3x160	75	3,769	6,250	10,019	..	P
Alice Bilton	"	40	50.3x160	75	3,769	6,250	10,019	..	P
St. James' Square Presbyterian Church	Trustees St. James Square P. Church	..	100x160	75	7,500	40,000	47,500	exm't	..
Ontario College of Pharmacy	Trustees Ontario College of Pharmacy	..	50.9x151	75	3,816	25,000	28,816	exm't	..
Loran L. Palmer	Loran L. Palmer	46	50x151	75	3,750	4,300	8,050	2,000	P
Margaret Henderson	Margaret Henderson	50	66x151	75	4,950	3,200	8,150	..	P
Petros C. Constantinides	Petros C. Constantinides	56	61x101	70	4,270	3,700	7,970	1,200	P
James Langskill	Alfred B. Atherton	60	26x101	70	1,820	1,870	1,690	200	P
Elizabeth Conley	" .... Over	60	....	..	..	..	2,000	..	P
Alfred E. Fisher	Alfred E. Fisher	64	26x101	70	1,820	1,870	3,690	500	P
W. Lloyd Wood	W. Lloyd Wood	66	26x101	75	1,950	1,870	3,820	700	P
James E. Graham	James E. Graham	68	51.6x101	75	3,963	5,500	9,363	3,000	P
Alex. J. Robertson	"	74	21x101	70	1,470	3,000	4,470	600	P
William S. Finch	William S. Finch	76	30x101	70	2,100	3,000	5,100	..	P
Margaret J. English	Martha Love	78	50x30; 25.2x101	5; 70	250; 1,762	1,500	3,512	..	P
Mary E. Lakey	Columbus H. Greene	80	25,3x101	70	1,762	1,500	3,262	..	P
Vacant house	Martha Love	84	25.2x101	70	1,762	1,650	3,412	..	P
James Rollo	"	86	25.2x101	70	1,762	1,650	3,412	..	P
John Currie	John Currie	90	50x101	70	3,500	800	4,300	..	P
Thomas Caswell	Thomas Caswell	92	30x101	70	2,100	2,250	4,350	..	P
Armstrong Dean	William St. Croix	94	29.3x101	70	2,048	2,350	4,398	..	P
William Hessin	"	98	29.3x101	70	2,048	2,350	4,398	..	P
Robert Rennie	Robert Rennie	100	21x101	75	1,575	700	2,275	..	P
Richard Hatch	John Watson	102	17.1x100	75	1,281	1,900	3,181	..	P
Charles McMichael	"	104	16.6x100	75	1,155	1,800	2,955	..	P
Duncan S. Campbell	"	106	16.6x100	70	1,155	1,800	2,955	..	P
Rev. Jos. Wild	"	108	16.6x100	70	1,155	1,800	955	4,000	P
Vacant house	"	110	16.10x100	70	1,178	1,800	2,978	..	P
Frank Humphrey	Frances Westmacotts	112	47.4x157	75	3,569	1,800	5,369	..	P
MAGILL STREET—South Side, West End.									
John D. Brown	Lachlan McFarlane	21	39x45; 64.3x153	5; 50	195; 3,213	1,000	4,408	..	P
James Brown	Estate of Jonathan Scott	27	31.6x114	45	1,418	700	2,118	..	P
Jane L. Murray	"	29	31.6x114	45	1,418	700	2,118	..	P
Agnes Scott	Agnes Scott	33	45x114	45	2,025	550	2,575	..	P
Matilda Arnold	Matilda Arnold	35	16.4x80	40	654	1,750	2,404	..	P
John Warren	John Warren	37	16.4x80	40	650	1,750	2,404	..	P
William Hewitt	Arthur Coleman	39	18.4x70	40	734	600	1,334	..	P
Albert E. Holland	"	41	18.4x70	40	734	600	1,334	..	P
Emma Damp	"	43	19x70	40	760	600	1,360	..	P
Frederick G. Lynn	"	45	19x70	50	760	600	1,360	..	P
Phyllis Scott	Phyllis Scott	49	24.11x80	40	997	500	1,497	..	P
James O'Connor	Jane Howard	51	21.7x80	40	864	475	1,339	..	S
Thomas Henry	"	53	20.11x80	40	837	460	1,297	..	P
Eliza Cummings	"	55	20.6x80	40	820	460	1,280	..	P
William Hayes	"	57	21.3x80	40	850	460	1,310	..	P
Stephen Dohaney	Allan McL. Howard	59	20.10x80	40	834	460	1,294	..	S
Frederick Thorne	"	61	21.8x80	40	867	460	1,327	..	P
Clifford Eaton	"	63	20.7x80	40	824	460	1,284	..	P
Vacant house	"	65	21.9x80	60	870	460	1,330	..	P

Occupant.	Owner.	Street or Lot No.	Size of Lot.	Rate per foot.	Value of Land.	Value of Buildings.	Total Value.	Occupant's Income.	Pub. Sch. P. S. Sep. Sch.
				$	$	$	$	$	
James R. Mills	James R. Mills	67	25.6x103	45	1,148	1,300	2,448	..	P
James G. White	"	69	23.6x103	45	1,058	850	1,908	..	P
James Currie	Neil Currie	71	51.8x103	45	2,325	1,750	4,075	..	P
Vacant lot	Anthony V. DeLaporte	..	56.10x72.9	40	2,274	..	2,274	..	P
William Rooney	"	93	18x65	25	450	300	750	..	P
James White	"	95	25x65	25	625	300	925	..	P
Thomas Newcombe	John Watson	97	14.9x116	35	516	650	1,166	..	P
James Adams	"	99	14.9x116	35	516	650	1,166	..	P
Robert Graham	"	101	14.9x116	35	516	650	1,166	..	P
Mary McBride	"	103	14.9x116	35	516	650	1,116	..	S
John McMillan	John McMillan	107	50x143	40	2,000	2,200	4,200	..	P
John Goldsmith	David Tennant	109	25.6x143	40	1,020	850	1,870	..	P
John Baird	"	111	24.6x143	40	980	850	1,830	..	P
Joseph L. Bradley	Thomasina Bland	113	19.6x143	40	780	500	1,280	..	P
Thomasina Bland	"	115	18x143	40	720	800	1,520	..	P
Margaret Briggs	" .... Rear	113	62x143	40	270	120	390	..	P
Thomas Riley	" .... Rear	115	6.9x143	40	270	120	390	..	P
Hiram Haisley	"	117	16.6x78	25	413	260	673	..	P
Peter Campbell	"	119	16.6x70	30	495	260	755	..	P
MAGILL STREET—NORTH SIDE, WEST END.									
Thomas Sheard	Sarah Sheard	..	30x71	40	1,200	120	1,320	..	P
John Fletcher	"	16	66x89	40	2,640	750	3,390	..	P
Sarah Sheard	"	22	100.6x111	40	4,020	1,400	5,420	..	P
John J. McKenney	"	30	34x88	40	1,360	375	1,735	..	P
John Teevin	Robert Sargent and Robert H. Sargent	36	37.5x84	40	2,297	850	1,523	..	S
Minnie Granger	" .... Pt.	36	....	..	..	..	1,524	..	P
Thomas Shaw	Henrietta Shaw	38	17.6x82	40	700	1,250	1,950	..	P
Joseph B. Tasker	Mary Webster	40	17x82	40	680	1,250	1,930	..	P
Charles Richards	"	42	17x82	40	680	1,250	1,930	..	P
William B. Stanley	"	44	17x82	40	680	1,250	1,930	..	P
John Wilson	"	46	17x82	40	680	1,250	1,930	..	P
William J. Hammond	"	48	17.6x82	40	700	1,250	1,950	..	P
John Teevin	James Teevin	50	24x82	40	960	275	1,235	300	S
James Teevin	"	54	27x82	40	1,080	398	1,478	..	S
Henry Brownjohn	Eliza Moir	56	25x82	40	1,000	750	1,750	..	P
Sophie Bowyer	James H. McPeak	58	25x82	40	1,000	1,000	2,000	..	P
Agnes S. Davies	"	60	25.3x82	40	1,010	900	1,910	..	P
James H. McPeak	"	64	25.9x82	40	1,030	700	1,730	..	P
Hattie Paisley	Jane Prest	66	25x82	40	1,000	850	1,850	..	P
William Cavie	William Cavie	68	25x82	40	1,000	900	1,900	..	P
Robert Sherlock	Anne Ditty .... Rear	..	51.4x26	10	514	75	589	..	P
"	" .... Lane	..	11.4x56	30	340	...	340	..	P
Thomas Hurst	James F. Kerr	72	20x56	30	600	1,800	2,400	..	P
Elizabeth Milloy	Alexander Bryce and Thomas Bryce	74	20x56	40	600	1,800	2,400	..	S
Rachel Rowsell	William A. Gunn	76	16x74	40	640	1,500	2,140	..	P
Elizabeth Spink	"	78	15x74	40	600	1,400	2,000	..	P
Hiram Maloy	"	80	15x74	40	600	1,400	2,000	..	P
Maria Hicks	"	82	15x74	40	600	1,400	2,000	..	P
Alexander Crichton	"	84	16x74	40	640	1,500	2,140	..	P
Thomas Mulholland	Thomas Mulholland	86	17x106	45	765	1,250	2,015	..	P
Alexander Gibb	Mrs. E. Jenkinson	88	16.6x106	45	743	1,250	1,993	..	P
Oliver Snell	"	90	16.6x106	45	743	1,250	1,993	..	P
Vacant house	Edward J. Lennox	92	28.6x106	45	1,283	1,550	2,833	..	P
John Busteed	"	..	32x82	50	1,600	1,000	2,600	250	P
Vacant house	Estate of Jane Shields	98	49x24.5 40x98	15 45	675 1,800	320	2,795	..	P
John A. Copland	"	106	19.3x53	30	578	350	928	..	P
Joseph M. Dawson	"	108	19.3x53	30	578	350	928	..	P
Vacant lot	"	..	32x80	35	1,120	..	1,120	..	P
John Wales	"	114	24x80	35	840	550	1,390	..	P
Julius A. Humphrey	Julius A. Humphrey	116	25x71	35	875	600	1,475	..	P
Thomas Jenkins	— Hoosier	118	25x71	35	875	600	1,475	..	P
Vacant house	Patrick Bonner	120	25x80	35	875	450	1,325	..	S
Edward Day	Joseph Bonner	124	25x80	35	875	450	1,325	..	P
Unfinished house	Mrs. P. Finnigan	..	16x80	35	560	900	1,460	..	S
"	"	..	16x80	35	560	900	1,460	..	S
"	"	..	16x80	35	560	900	1,460	..	S
David McCarthy	David McCarthy	132	12.3x84	35	429	300	729	..	S
Edward Farmer	"	134	19.6x84	40	780	200	980	..	S
ANNE STREET—SOUTH SIDE, WEST END.									
Mary J. Boyd	Arthur Coleman	5	16.6x95.6	45	743	1,500	2,243	..	P
John W. Grenfell	"	7	14x95.6	45	630	1,500	2,130	..	P
John J. Martin	"	9	4.6x95.6 16.6x78.6	45 40	203 654	1,700	2,557	..	P
Acland D. Cole	"	11	13.6x78.6	40	540	1,500	2,040	..	P
Daniel Haggarty	"	13	14.6x78.6	40	580	1,600	2,180	..	P
James H. Johnston	"	15	15.4x78.6	40	614	1,600	2,214	..	P
Lot and stable	Estate of Joseph Sheard	..	30x57	35	1,050	200	1,250	..	P
Robert Miln	Sarah Sheard	21	40.4x57	35	1,412	500	1,912	..	P
William G. Patridge	"	25	40.4x57	35	1,412	500	1,912	..	P
John McLennan	Robert Sargent	29	34.4x46	30	1,030	475	1,505	400	P
James Bonner	Thomas Bonner	33	40.4x80	40	1,614	500	2,114	..	S
Ellen Stewart	"	37	35.4x80	40	1,414	150	1,564	..	S
Elizabeth Harding	"	39	19x80	40	760	150	910	..	P
Eliza McDonagh	"	41	23.1x80	40	924	250	1,174	..	P
Frank Meehan	"	43	23.1x80	40	924	250	1,174	..	S
Thomas Bonner	"	47	30x80	40	1,200	2,000	3,200	..	S

Occupant.	Owner	Street or Lot No.	Size of Lot.	Rate per foot.	Value of Land.	Value of Buildings.	Total Value.	Occupant's Income.	Pub. Sch. P. Sep. Sch. S.
				$	$	$	$	$	
Joseph Long	Thomas Bonner	49	28x80	40	1,120	200	1,320	..	S
William Colis	"	51	23.3x80	40	930	250	1,180	..	P
Annie Humphrey	"	53	23.3x80	40	930	250	1,180	..	P
Harvey Anson	Mrs. Platt	55	17.9x80	40	710	500	1,210	..	P
William Elliott	"	57	12.3x80	40	490	500	990	..	P
Henry Bennett	"	59	20x80	40	800	1,000	1,800	..	P
William G. Milligan	William Prest.....Pn.	61	25x80	40	1,000	1,400	1,200	..	P
Jane Prest	" .....Pt.	61	....	..	..	..	1,200	..	P
James Flannigan	James Flannigan	63	25x80	40	1,000	500	1,500	..	S
John Buckler	Charles Pearson.....Pn.	65	27.9x80	40	1,110	450	780	..	P
Isaac Davis	" .....Pt.	65	....	..	..	..	780	..	P
Vacant house	"	67	27.9x80	40	1,110	450	1,560	..	P
"	"	71	17.8x80	40	707	700	1,407	..	P
George Schabacker	"	73	17.8x80	40	707	700	1,407	..	P
Anna Dowdell	"	75	17.8x80	40	707	700	1,407	..	P
Bernard J. Doyle	Bernard J. Doyle	77	26x53	35	910	1,100	2,010	..	S
Alfred Paine	Stephen J. Murphy	79	17x53	35	595	150	745	..	P
Eleanor Scott	"	81	28.6x53	35	998	150	1,148	..	P
George F. Wilson	Mark Dodson	95	25x54	30	750	500	1,250	..	P
John H. Cox	John H. Cox	97	30x54	30	900	600	1,500	..	P
Richard Gilpin	Richard Gilpin	99	20x80	35	700	400	1,100	..	P
John Kinsman	"	101	18x80	35	630	400	1,030	..	P
Charles W. Maltman	"	103	16x88	35	560	350	910	..	P
Edward E. Williams	David McCarthy	105	25x88	35	875	150	1,025	..	P
Michael O'Neil	" ....Rear	105	....	..	..	100	100	..	S
Dennis Manning	"	107	25x88	35	875	150	1,025	..	S
Henry Lye	Eliza Yates	109	15x80	35	525	150	675	..	P
Hugh J. Dolan	"	111	17.3x80	35	614	200	814	..	S
William Nord	"	113	17.3x80	35	614	200	814	..	P
Richard Elmes	"	115	22x80	35	770	225	995	..	P
William J. O'Keefe	"	117	24x80	35	840	775	1,615	..	S
Anne Manning	Anne Manning	121	33.3x70	40	1,330	190	1,520	..	S
ANNE STREET—NORTH SIDE, WEST END.									
Robert W. Anderson	Robert W. Anderson and Rosina Anderson	24	140x113	50	7,000	5,000	12,000	..	P
Mary Blackburn	John Bradshaw	40	25x57	35	875	200	1,075	..	P
Henry T. Kerley	Geo. W. Dunn	42	25.9x88	40	1,030	725	1,755	..	P
John N. Phillips	"	44	25.9x88	40	1,030	725	1,755	..	P
George Fowler	"	46	17.2x88	40	687	1,200	1,887	..	P
Robert McKenzie	"	48	17.1x88	40	684	1,200	1,884	..	P
Charles T. Phillips	"	50	17.1x88	40	684	1,200	1,884	..	P
John H. Lewis	Amelia M. Watkins	52	18x83	40	720	2,000	2,720	..	P
Vacant house	"	54	16x83	40	640	1,800	2,440	..	P
"	"	56	16x83	40	640	1,800	2,440	..	P
Charles Dupont	Archie Dumas	58	25x83	40	1,000	400	1,400	..	S
Sophia J. Climpson	Sophia J. Climpson	60	25x83	40	1,000	400	1,400	..	P
Vacant house	Margaret McGill	64	26x83	40	1,040	200	1,240	..	S
Margaret McGill	"	66	25.6x83	40	1,020	360	1,380	..	P
Frank Shapter	John T. Shapter	72	25x83	40	1,000	2,000	3,000	..	P
Daniel T. McAinsh	"	74	25x83	40	1,000	2,000	3,000	..	P
Patrick Sullivan	Patrick Sullivan	78	58.6x83	40	2,340	600	2,940	400	S
Jane E. Hewit	William E. Wellington	96	30x116	35	1,050	500	1,550	..	P
Henry Hooper	Margaret Bruen	98	19.6x83	30	585	240	825	..	P
Margaret Bruen	"	100	29.6x83	30	885	275	1,160	..	S
Adam Dale	Richard Gilpin	102	26x74	30	780	350	1,130	..	P
Benjamin Legassicke	"	106	25x74	30	750	340	1,090	..	P
Anson G. Ronan	George A. McKenzie	108	16.6x74	30	495	1,150	1,645	..	P
John Nichol	"	110	16.3x74	30	488	1,150	1,638	..	P
George Woltz	"	112	16.3x74	30	488	1,150	1,638	..	P
Charlotte Riordan	"	114	16.3x74	30	488	1,150	1,638	..	P
Albert Rea	"	116	16.3x74	30	488	1,150	1,638	..	P
Thomas Doughty	"	118	16.6x74	30	495	1,150	1,645	..	P
Philip Ardley	Robert Jones	122	33x74	35	1,155	600	1,755	..	P
CARLTON STREET—SOUTH SIDE, WEST END.									
Isabella McLellan	Isabella McLellan	7	25x55	40	1,000	250	1,250	..	P
Methodist Church	Trustees Methodist Church	..	96.6x168	85	8,203	8,000	16,203	exm't	..
Vacant lot	"	..	21.6x60	40	860	..	860	exm't	..
H. Guest Collins	H. Guest Collins	21	39.4x55	40	1,574	3,300	4,874	400	P
David Higgins	John Kent	23	39x55	40	1,560	800	2,360	..	P
Anne Kent	Anne Kent	25	39x55	40	1,560	800	2,360	..	P
John Bradshaw	John Bradshaw	27	25.5x167	85	2,161	2,100	4,261	..	P
Theodore S. Covernton	"	29	24.10x110	70	1,739	2,600	4,339	600	P
George W. Dunn	George W. Dunn	31	51x79	60	3,060	4,000	7,060	..	P
Mary A. Musson	Mary A. Musson	37	52.9x86	60	3,165	1,200	4,365	..	P
John R. Brown	Amelia E. Watkins	39	21x84	60	1,260	1,800	3,060	..	P
Price Brown	" .....Pn.	41	29x84	60	1,740	2,000	1,500	400	P
Sarah Roadhouse	" .....Pt.	41	....	..	..	..	2,240	..	P
Henry Hipkins	John F. Richey	43	25x84	60	1,500	2,000	3,500	..	P
Henry Stanbury	Henry Stanbury	45	25x84	60	1,500	2,000	3,500	..	P
Robert Miller	Robert J. Stanley	47	16.6x84	60	990	500	1,490	..	P
Robert J. Stanley	"	49	32x84	60	1,920	2,700	4,620	..	P
Robert Carrie	John T. Shapter	51	25.6x167	85	2,168	2,200	4,368	..	P
John Pugsley	"	53	27.6x167	85	2,338	3,000	5,338	..	P
Vacant house	"	55	25x90	60	1,500	3,300	4,800	..	P
"	"	57	25x90	60	1,500	3,300	4,800	..	P
Rev. John Shaw	Rev. John Shaw	59	24.6x92	60	1,470	2,380	3,850	..	P
Ira Hall	John W. Fenner	61	24.6x92	60	1,470	2,380	3,850	..	P
Robert Stewart	John Westren	73	25x26	40	1,000	100	1,100	..	P
"	" ....Rea	73	25x29	10	250	100	350	..	P

Occupant.	Owner.	Street or Lot No.	Size of Lot.	Rate per foot.	Value of Land.	Value of Buildings.	Total Value.	Occupant's Income.	Pub.Sch. P. Sep. Sch. S.
				$	$	$		$	
Francis Parsons	John Westren ... Rear	73	25x92	10	250			..	P
William Beales	William Beales	75	12.6x84	60	750		89	..	P
Sydney Clark	"	75½	12.6x84	60	750	100	890	..	S
Frank Hayward	Estate of Elizabeth Winsor	77	28.6x94	60	1,710	1,000	2,710	..	P
Vacant house	"	79	22.6x94	60	1,356	600	1,950	..	P
David Roberts	Columbus H. Greene	81	24.6x94	60	1,470	2,500	3,970	..	P
Vacant house	"	83	24.6x94	60	1,470	2,500	3,970	..	P
Daniel H. Allan	Daniel H. Allan	85	24.6x94	60	1,470	2,500	3,970	..	P
Clemens J. Bothwell	Clemens J. Bothwell	87	24.6x94	60	1,470	2,500	3,970	..	P
Jessie Brotherstone	Benjamin Jones	89	17x94	60	1,020	500	1,520	..	P
Letitia Lytle	"	91	16.6x94	65	1,073	500	1,573	..	P
William Wilkins	William Wilkins	93	74.6x117	70	5,215	5,500	10,715	..	P
Charles V. Snelgrove	Charles V. Snelgrove ... Pn.	105	47.11x117	60	2,875	4,600	3,775	2,000	P
George A. Mitchell	" ... Pn.	105	....	..	..	..	3,700	..	P
Andrew Jeffrey	Andrew Jeffrey	107	30.6x117	60	1,830	2,200	4,030	..	P
CARLTON STREET—NORTH SIDE, WEST END.									
William Rear	Thomas Dexter	10	24.6x114	75	1,838	2,200	4,038	..	P
Henry Hipkins	"	12	24.6x114	75	1,838	2,200	1,009	600	P
Franklin Callender	" ... Pn.	..	....	..	..	..	1,009	..	P
Frederick Capon	" ... Pn.	..	....	..	..	..	1,010	..	P
James Meacham	" ... Pn.	..	....	..	..	..	1,010	..	P
HOUSES UP LANE—REAR OF CARLTON STREET.									
Hiram H. Brooks	Thomas Dexter	1	14.6x51	10	145	800	945	..	P
Vacant house	"	2	14.6x51	10	145	800	945	..	P
"	"	3	14.6x51	10	145	800	945	..	P
Henry Ashmead	"	4	14.6x51	10	145	800	945	..	P
CARLTON STREET—NORTH SIDE (Continued.)									
Robert G. Trotter	Horace Thorne	18	100x165	85	8,500	5,250	13,750	1,200	P
Uzziel Ogden	Uzziel Ogden	20	51x165	85	4,335	3,000	7,335	3,000	P
Elizabeth M. Baldwin	Elizabeth M. Baldwin	22	50x165	85	4,250	3,600	7,850	..	P
Edward Clancy	Trustees Presby'n Church	28	23.3x111	75	1,744	900	1,322	..	S
John P. Somers	" ... Pt.	28	....	..	..	..	1,322	..	S
Sarah A. Harvey	"	30	23.3x111	75	1 744	600	2,344	..	P
Presbyterian Church	" ... Rear	28	66.6x44	10	665	5,000	7,165	exm't	..
		30	20x111	75	1,500				
William Davison	William Davison	32	42.6x165	85	3,613	2,600	6,213	..	P
D. J. Gilb Wishart	Mary Morrison	36	44x165	85	3,740	1,000	4,740	400	P
Catharine Morrison	Catherine Morrison	38	49x165	85	4,165	3,000	7,165	..	P
William H. Bentley	Rev. Geo. Nattress and Wm. Nattress	40	18x165	85	1,530	1,800	3,330	..	P
William Nattress	" ... Pn.	42	22x165	85	1,870	2,500	2,185	800	P
Rev. George Nattress	... Pn.	..	....	..	..	..	185	..	P
Anne Blatchford	Anne Blatchford	44	61.6x165	85	5,228	2,200	7,428	..	P
John E. Snider	John E. Snider	48	25x165	85	2,125	4,500	6,625	..	P
Archer G. Watson	Archer G. Watson	50	25x165	85	2,125	4,500	6,625	..	P
Louisa Score	Louisa Score	52	51.6x165	85	4,378	1,500	5,878	..	P
John Loudon	John Loudon	56	20x94	60	1,200	1,500	2,700	..	P
Albert E. Gilverson	Robert J. Lloyd	58	16.3x76	60	975	800	1,775	..	P
Sarah J. Skaith	Sarah J. Skaith	60	14.3x76	60	855	800	1,655	..	P
Samuel Coyne	Samuel Coyne	62	20x95	60	1,200	700	1,900	..	P
Alfred Cameron	Alexander Cameron	64	124.6x165	90	11,205	8,500	19,705	..	P
Alexander Brown	Alexander Brown	84	100x165	85	8,500	4,900	13,400	..	P
James Scott	James Scott	90	100x165	85	8,500	4,400	12,900	2,375	P
William Spread	William Spread	96	33x165	85	2,805	400	3,205	125	P
William K. McNaught	William K. McNaught	98	28.6x110	70	1,995	3,900	5,895	..	P
William H. Howitt	Amy G. Howitt	100	28.6x123.6	70	1,995	4,400	6,395	1,500	P
John Rains	John Rains	102	59x165	85	4,165	2,400	6,565	..	P
Norman Allen	Caleb E. Martin	108	31.6x165	85	2,678	3,150	5,828	..	P
Caleb E. Martin	"	110	48.9x165	85	4,144	3,000	7,144	2,000	P
WOOD STREET—SOUTH SIDE, WEST END.									
Vacant house	James Crowther	5	20.6x54	45	923	350	1,273	..	P
George Davison	"	7	18.6x54	45	833	150	983	..	P
Matthew Denial	"	9	16.6x54	45	833	150	983	..	P
Elizabeth French	John Buckley	11	29x112	55	1,595	2,500	4,095	..	P
James Clairey	"	13	20.3x112	55	1,114	1,600	2,714	..	S
David A. Cain	"	15	18.9x112	55	1,032	1,500	2,532	..	P
John J. Allworth	Thomas Allison	17	18.9x112	55	1,032	1,500	2,532	..	P
Patrick Graham	Patrick Graham	19	28x112	55	1,540	1,425	2,965	..	S
Harry Dill	Malcolm Gibbs	21	30.9x112	55	1,692	400	2,092	..	P
Frank Hall	"	23	27x112	55	1,485	400	1,885	..	P
Vacant house	Thomas Allison	25	19.2x112	55	1,054	1,800	2,854	..	P
Christina McColl	"	27	19.2x112	55	1,054	1,800	2,854	..	P
William Muir	"	29	19.2x112	55	1,054	1,800	2,854	..	P
Susan Coe	Columbus H. Greene	31	23x112	55	1,265	400	1,665	..	P
Thomas Cooper	"	33	35x112	55	1,925	400	2,325	..	P
Jane Drouillard	Jane Drouillard	37	28.10x112	55	1,586	2,200	3,786	..	P
Elizabeth Stanley	Elizabeth Stanley	39	44.6x112	55	2,448	3,000	5,448	..	P
Edward J. Hobson	Edward J. Hobson	43	43x112	55	2,365	2,200	4,565	..	P
Sarah Long	Shadrach Fawkes	45	28.10x112	55	1,586	2,400	3,986	..	P
Arthur W. Blatchford	Arthur W. Blatchford	49	29x112	55	1,595	2,600	4,195	..	P
Anne Brown	Anne Brown	51	29.6x112	55	1,623	1,900	3,523	..	P
Elizabeth Laidlaw	Elizabeth Laidlaw	57	25.4x80	45	1,140	2,950	7,262	..	P
			27.8x112	55	3,172				
John House	" ... Rear	57	25.4x33	10	254	200	454	..	P
Vacant lot	William M. Wordley	..	62x112	55	3,410	..	3,410	..	P

Occupant.	Owner.	Street or Lot No.	Size of Lot.	Rate per foot.	Value of Land.	Value of Buildings	Total Value.	Occupant's Income.	Pub.Sch. P. Sep. Sch. S.
					$	$	$	$	
Robe[illegible]ompson	Ro[illegible]ert J. Lloyd....Rear Pn.	..	33x71	12	456	500	478	..	P
Jame[illegible]ton	" Pn.	..	....	..	..	..	478	..	P
Henry [illegible]. Hamilton	Robert Thompson	87	18.6x130	55	1,018	1,750	2,768	..	P
Richard Jones	"	89	18.6x130	55	1,018	1,750	2,768	..	P
William J. McMurtry	Edward Blackhall	91	20.6x112	55	1,128	1,800	2,928	..	P
Edward Blackhall	"	93	20x112	55	1,100	1,800	2,900	..	P
Ezekiel McFarlane	Ezekiel McFarlane	95	17.4x112	55	954	500	1,454	..	P
William Smellie	Charlotte Botsford	97	18x112	55	990	700	1,690	..	P
John M. Smith	John McGuire	99	18x112	55	990	700	1,690	..	P
George Charlton	George Charlton	101	23.6x112	55	1,298	1,700	2,998	..	P
Vacant lot	Robert J. Hill	..	9.6x112	55	523	..	523	..	P
"	William McGuire	..	13.6x112	55	743	..	743	..	P
Mary Lumsden	Robert J. Hill	109	46.6x26	20	930	600	1,030	..	P
WOOD STREET—North Side, West End.									
Thomas Hanscombe	Thos. Hanscombe and Mary S. Hanscombe	10	29.4x120	55	1,614	2,000	3,614	..	P
Samuel Gord	"	12	24x120	55	1,320	1,950	3,270	..	P
Eliza Wallace	Joseph McCausland	14	20x120	55	1,100	1,500	2,600	..	P
Archibald Peden	"	16	20x120	50	1,100	1,500	2,600	..	P
Rev. Ernest M. Genzmer	"	18	20.4x120	55	1,119	1,500	2,619	..	P
Thomas H. Farmer	Robert F. Easson	20	19.9x120	55	1,087	950	2,037	..	P
Kate McMillan	"	22	19.9x120	55	1,087	1,050	2,137	..	P
Mary A. Brown	"	24	19.9x120	55	1,087	950	2,037	..	P
Sidney Turner	Sidney Turner	26	29x120	55	1,595	700	2,295	..	P
Alfred Jones	"	30	29x120	55	1,595	700	2,295	..	P
George Prior	Estate of Rev. Anson Greene	38	93x120	55	5,115	800	5,918	..	P
Vacant house	"	40	23.6x120	55	1,293	800	2,093	..	P
Jennie Stovin	Columbus H. Greene	42	28.6x120	55	1,568	650	2,218	..	P
William Flynn	"	46	29x120	55	1,595	650	2,245	..	P
John Hall	Malcolm Gibbs	48	20x120	55	1,100	1,000	2,100	..	P
James Young	James Young	50	18x120	55	990	900	1,890	..	P
Alexander H. McConnell	Alexander H. McConnell	52	19x120	55	1,045	800	1,845	..	P
Samuel Croote	Robert G. A. Paton	54	29.4x120	55	1,614	600	2,214	..	P
Thomas Moffatt	Thomas Moffatt	56	29x120	55	1,595	950	2,545	..	P
Jane Carmichael	Jane Carmichael	60	29x120	55	1,595	900	2,495	..	P
Vacant house	Anne Taverner	62	18.6x120	55	1,018	800	1,818	..	P
Maria L. Passmore	Maria L. Passmore	64	19.6x120	55	1,073	800	1,873	..	P
William P. Paget	"	66	19.6x120	55	1,073	800	1,873	..	P
Ann Fisher	William H. Berkinshaw	68	14.8x120	55	807	1,500	2,307	..	P
Theodore C. Taylor	"	70	14.8x120	55	807	1,500	2,307	..	P
James P. Rich	William H. St. Croix	86	17.3x74	45	777	600	1,377	..	P
Walter Nichol	"	88	17.3x74	45	777	600	1,377	..	P
Samuel Locke	Robert Gallagher	92	36x119	55	1,980	550	2,530	..	P
Neil McCallum	"	96	19x119	55	1,595	700	2,295	..	P
William J. Townley	Francis Brown	98	18.6x119	55	1,018	700	1,718	..	P
Maria Rugg	"	100	20x119	55	1,100	300	1,400	..	P
Edward Dowson	Edward Dowson	102	20x119	55	1,100	750	1,850	..	P
William G. Perry	"	104	20.3x119	55	1,114	750	1,864	..	P
John C. Davis	John C. Davis and Henrietta E. Davis	106	22x119	55	1,210	1,200	2,410	..	P
William H. Cooper	George Charlton	108	18x119	55	990	900	1,890	..	P
William Tozer	"	..	12x119	60	720	800	1,520	..	P
ALEXANDER STREET—South Side, West End.									
George Stokes	Henry A. Knowles.....Pn.	7	24.3x69	48	1,164	575	870	..	P
William Reardon	" .....Pt.	7	....	..	..	..	869	..	P
William Duggan	" .....Pn.	9	24.3x69	48	1,164	575	870	..	S
William Spears	" .....Pt.	9	....	..	..	..	869	..	P
Hugh Hunter	Hugh Hunter	11	18x120	60	1,080	900	1,980	..	P
Greenwood Thomas	Greenwood Thomas	13	18x120	60	1,080	900	1,980	..	P
Francis M. Thomas	Francis M. Thomas	15	21.6x120	60	1,290	900	2,190	..	P
Frank Jackson	Charlotte F. Jackson	17	14.6x120	60	870	200	1,070	..	P
William Forbes	"	19	14.6x120	60	1,740	3,400	5,140	..	P
William Henderson	John Morphy	21	29x120	60	1,740	3,400	5,140	..	P
John Morphy	"	23	29x120	60	1,740	3,400	5,140	..	P
William P. Page	William P. Page	27	57.6x120	60	3,450	2,500	5,950	..	P
William T. Hunter	Trustees of Carlton Street Methodist Church	29	28.10x120	60	1,730	550	2,280	1,000	P
Vacant building	Corporation of Toronto; Church School	..	115.6x120	60	6,930	9,500	16,430	exm't	..
Vacant house	Ernest W. D. Butler	41	20x120	60	1,200	2,400	3,600	..	P
John Wilcox	"	43	19x120	60	1,140	2,400	3,540	..	P
Vacant house	"	45	19.6x120	60	1,170	2,400	3,570	..	P
"	Maria L. Passmore	47	25x120	60	1,500	1,650	3,150	..	P
Vacant lot	Arthur Coleman	..	32.8x120	60	1,960	..	1,960	..	P
Ellen McCullouch	"	..	8x120	60	480	..	480	..	P
"	Ellen McCullouch	51	20x120	60	1,200	2,500	3,700	..	P
Vacant lot	George Pim	..	20x120	60	1,200	..	1,200	..	P
Thomas R. Peacock	"	55	19.3x120	60	1,155	2,450	3,605	..	P
George Pim	"	57	19.3x120	60	1,155	2,450	3,605	..	P
Arthur Taylor	William Nichols	59	20x120	60	1,200	850	2,050	..	P
William Nicholls	"	61	20x120	60	1,200	900	2,100	..	P
William A. Rodwell	"	63	23.4x120	60	1,400	1,300	700	..	P
William J. Bryan	"	65	23.4x120	60	1,400	1,300	2,700	..	P
George Stewart	Frank P. Jeffrey	93	15.6x120	60	930	625	1,555	..	P
George Pearsall, jr	"	95	15x120	60	900	625	1,525	..	P
Frank P. Jeffrey	"	97	15.6x120	60	930	625	1,555	..	P
Sarah A. Nord	Sarah A. Nord	99	23x120	60	1,380	750	2,130	..	P
Frederick Miller	Henry Joslin	101	20x120	60	1,200	750	1,950	..	P
George H. Webster	"	103	20.6x120	60	1,230	750	1,980	..	P

Occupant.	Owner.	Street or Lot No.	Size of Lot.	Rate per foot.	Value of Land.	Value of Buildings	Total Value.	Occupant's Income.	Pub. Sch. P. Sep. Sch. S.
				$	$	$	$	$	
Helen Jeffrey	William P. Marston	105	21x120	60	1,260	700	1,960	..	P
William P. Marston	"	107	33.6x120	60	2,010	2,000	4,010	..	P
Michael J. McNamara	"	109	21x120	65	1,365	1,800	3,165	..	S
ALEXANDER STREET—North Side, West End.									
Kenneth Cross	Kenneth Cross	10	29.8x137	63	1,869	1,000	2,869	..	P
Henry E. Mortley	Ann Briggs	14	29.8x137	63	1,869	1,000	2,869	..	P
William Barker	Robert Jones	16	19.2x137	63	1,207	625	1,832	..	P
William H. Weston	"	18	19.2x137	63	1,207	625	1,832	..	P
Lizzie Hall	"	20	19.2x137	61	1,207	670	1,877	..	P
Joseph Jenkinson	Arthur Bowman	22	28.10x137	63	1,817	600	2,417	..	P
James Murray	James Murray	26	28.6x137	63	1,796	900	2,696	..	P
Vacant house	John W. Brown	28	19.4x137	63	1,218	1,850	3,068	..	P
Rufus Skinner	Rufus Skinner	30	19.4x137	63	1,218	1,850	3,068	..	P
Eliza Walton	Eliza Walton	32	19.4x137	63	1,218	1,850	3,068	..	P
Robert Drury	William Wallace	34	19.2x137	63	1,207	1,700	2,907	..	P
Jane Shaw	"	36	19.3x137	63	1,213	1,600	2,813	..	P
Frank Morley	"	38	19.3x137	63	1,213	1,600	2,813	..	P
Abraham Midgeley	Abraham Midgley	44	57.8x137	63	3,633	1,850	5,483	..	P
Jane Anderson	Jane Anderson	46	19.3x137	63	1,213	1,950	3,163	..	P
—— Wallace	John Atkinson	48	19.3x137	63	1,213	1,900	3,163	..	P
Fanny Sibbald	"	50	19.3x137	63	1,213	1,500	2,713	..	P
Emily A. Childs	Emily A. Childs	52	22x137	63	1,386	1,200	2,586	..	P
David Plews	David Plews	54	20.9x137	63	1,307	1,675	2,982	..	P
Anna M. Reese	John Graham	56	20.6x137	63	1,292	1,575	2,867	..	S
Robert Cuthbert	"	58	20x137	63	1,260	1,600	2,860	..	P
John Graham	"	60	18x137	63	1,134	2,300	3,434	..	P
Emma Mitchell	Emma Mitchell and Emma J. Mitchell	62	21.9x137	63	1,370	2,000	3,370	..	P
Percy Mason	Percy Mason	64	21.9x137	63	1,370	2,000	3,370	..	P
Archibald Young	Archibald Young	66	34x137	63	2,142	3,500	5,642	..	P
William Brown	William Brown	68	52.6x137	63	3,308	3,500	6,808	..	P
Charles Fisher	George R. Proctor	88	17x93	50	850	1,800	2,650	..	P
Daniel Sterling	Daniel Sterling	90	16.6x93	50	825	1,800	2,625	..	P
William Osborne	John Akers	92	25x97	50	1,250	600	1,850	..	P
Edward W. Ely	"	94	25x97	50	1,250	600	1,850	..	P
William Blaikie	William Blaikie..... Rear	92 / 94	40x94	10	400	600	1,000	..	P
Rev. Norman Holmes	James R. Dewar	96	19x100	50	950	725	..	..	P
Lyman Wood	Henry Langley	98	26x100	50	1,300	1,000	2,300	..	P
Henry Langley	"	108	90x100	55	4,950	2,400	7,350	..	P
MAITLAND STREET—South Side, West End.									
Private lane	.....	..	15x56	35	525	..	525	..	P
James G. Gibson	William Briggs	7	24.6x56	35	858	650	1,508	..	P
William Briggs	"	9	25x56	35	875	500	1,375	..	P
Vacant house	John Douglas	11	14x90	55	770	1,500	2,270	..	P
"	"	13	14.6x90	55	798	1,500	2,298	..	P
"	"	15	14.2x90	55	779	1,500	2,279	..	P
"	"	17	15x90	55	825	1,500	2,325	..	P
Eliza McArthur	Mrs. Betts..... Rear on lane	..	18x57.8	10	180	500	680	..	P
Thomas Truman	" "	..	14x57.8	10	140	500	640	..	P
Thomas Ross	" "	..	14x57.8	10	140	500	640	..	P
Emma Mead	Owen T. Bevan	19	29x134	65	1,885	700	2,585	..	P
Charles Chainey	John Bailie and Wm. Herod	21	15.1x134	65	980	350	1,330	..	P
Andrew Irvine	"	23	15.1x134	65	980	350	1,330	..	P
Eliza Hare	Georgina C. Jones	25	26.9x134	65	1,739	700	2,439	..	S
John McIntosh	John Wickson	27	14.4x134	65	932	450	1,382	..	P
— Owens	"	29	14.4x134	65	932	450	1,382	..	P
John Manley	Janet Carruthers	31	19.2x136	65	1,246	550	1,796	..	P
Elizabeth Arbuthnot	"	33	19.2x136	65	1,246	550	1,796	..	P
William Pamphillion	"	35	19.2x136	65	1,246	550	1,796	..	S
William Galbraith	William Galbraith	39	57.8x136	65	3,742	4,100	7,842	..	P
Capt. William Boyd	John Wright	41	29x136	65	1,885	2,200	4,085	..	P
James Stewart	George S. McConkey	43	24.6x136	65	1,593	450	2,043	..	P
James Coulter	Thomas Haisley	45	18.3x136	65	1,187	700	1,887	..	P
William Wilson	William Wilson	47	14.10x136	65	964	500	1,464	..	P
Leonora George	Leonora George	49	14.3x136	65	927	400	1,327	..	P
Herman Crashaw	"	51	14.3x136	65	927	400	1,327	..	P
Celestin Jacot	Mary Jacot	53	19x136	65	1,235	400	1,635	..	P
Jemima Foster	Elizabeth Rowan	55	19.6x136	65	1,268	2,000	3,268	..	P
John R. Youmans	John Damp	57	19.6x136	65	1 268	2,000	3,268	..	P
William Douglas	William Douglas	59	19.4x136	65	1,257	2,000	3,257	..	P
James W. Woods	James W. Woods	61	19.4x136	65	1,257	2,000	3,257	..	P
Donald Bain	Donald Bain and Barbara Bain	63	19.4x136	65	1,257	2,000	3,257	..	P
William T. Vale	Edward Phyall	65	19.6x136	65	1.268	1,150	3,418	..	P
George Emery	Amelia S. Emery	67	19x136	65	1,235	1,200	2,435	..	P
Georgina Round	Georgia Round	69	19x136	65	1,235	1,200	2,435	..	P
Unfinished house	John Douglas	..	14.6x136	65	943	500	1,443	..	P
"	"	..	14x136	65	910	500	1,410	..	P
"	"	..	14x136	65	910	500	1,410	..	P
"	"	..	14x136	65	910	500	1,410	..	P
Edward S. Jean	Ellen Jean and Edwin S. Jean	95	20x80	55	1,100	700	1,800	..	P
Daniel McGeough	Mary West	97	20x80	55	1,100	450	1,550	..	S
Charles Wilson	Mrs. C. Worthington	99	23x93	55	1,265	2,000	3,265	..	P
Georgie Rogers	"	101	23x93	55	1,265	2,000	3,265	..	P
Henry F. Matthews	Fred. W. Walker..Rear on L.	..	43x46	7	301	800	1,101	..	P
William Storer	Patrick McBrine	103	22.6x136	65	1,463	1,000	2,463	..	P
Patrick McBrine	"	105	24x136	65	1,560	1,000	2,560	..	P

Occupant.	Owner.	Street or Lot No.	Size of Lot	Rate per foot.	Value of Land.	Value of Buildings.	Total Value.	Occupant's Income.	Pub. Sch. P. Sep. Sch. S
				$	$	$	$	$	
Alexander T. Crombie	Alexander T. Crombie	113	93x136	70	6,510	2,000	8,510	..	P
Thomas Mackay	Thomas F. Mackay	115	18.3x75	50	913	1,700	2,613	..	P
James Kent	Rev. William Muir	117	20x75	45	900	1,700	2,600	..	P
Francis Durie	"	119	21x75	45	945	2,100	3,045	..	P
Vacant house	"	121	21x75	45	945	1,600	2,545	..	P
MAITLAND STREET—	**North Side, West End.**								
Vacant lot	Mungo Nasmith	..	41.6x169	75	3,113	..	3,113	..	P
Mungo Nasmith	"	14	41.6x169	75	3,113	3,200	6,313	..	P
John Faithful	"	16	41x169	75	3,075	2,250	5,325	..	P
Henry Argles	Mary A. Sharpe	20	29x169	75	2,175	2,200	4,375	..	P
Andrew S. Buchanan	"	22	29x169	75	2,175	2,200	4,375	..	P
J. Marven Briggs	Frances Briggs	24	25x169	75	1,875	1,800	3,675	..	P
Percy Bath	"	26	25x169	75	1,875	1,800	3,675	..	P
Charles Segsworth	Rev. Chas. E. Whitcombe	28	24x169	75	1,800	2,600	4,400	..	P
Rev. John Williams	"	30	24x169	75	1,800	600	2,400	1,300	P
Matilda Ross	Janet Carruthers	32	20.10x169	75	1,573	2,300	3,873	..	P
Matthew H. Carsley	"	34	20.10x169	75	1,573	2,300	3,873	..	P
Janet Carruthers	"	36	30.4x169	75	2,275	1,700	3,975	..	P
Samuel B. Clarke	Samuel B. Clarke	38	29x164	75	2,175	2,125	4,300	..	P
James Acheson	James Acheson	40	51x169	75	3,825	1,650	5,475	..	P
Henry M. Wilkinson	Henry M. Wilkinson	44	24.6x169	75	1,838	1,450	3,288	..	P
William C. Ashdown	William C. Ashdown	46	28x169	75	2,100	1,250	3,350	..	P
Frederick W. Walker	"	50	75x169	75	5,625	7,100	12,725	600	P
Walter B. Geikie	"	52	125x169	75	9,375	6,200	15,575	1,800	P
Joseph Clarke	Caroline Scott	82	50x28.6	15	750	500	1,250	..	P
NeilsMcEachren	Louisa J. Rutledge	86	20x155	70	1,400	1,708	3,100	..	P
Alfred H. Ellis	"	88	20x155	70	1,400	1,650	3,050	..	P
William J. Suckling	"	90	20x155	70	1,400	1,650	3,050	..	P
John Heentoon	"	92	20x155	70	1,400	1,650	3,050	..	P
James Sinclair	"	94	20.3x155	70	1,418	1,700	3,118	..	P
George Gore	George Gore	96	20.3x155	70	1,418	1,130	2,548	..	P
William H. Gore	"	98	20.3x155	70	1,418	1,230	2,548	..	P
Charles A. Durand	John W. Fenner	100	20.8x155	70	1,447	900	2,347	..	P
Christopher Kirby	"	102	19.6x155	70	1,365	900	2,265	..	P
Vacant house	"	104	19.8x155	70	1,377	900	2,277	..	P
Matthew O'Connor	Matthew O'Connor	106	76x155	70	5,320	2,000	7,320	..	S
Vacant house	Joseph McCausland	112	17.6x97	60	1,050	1,600	2,650	..	P
James Walkinshaw	"	114	17.6x97	60	1,050	1,600	2,650	..	P
Agnes Killock	"	116	17.6x97	60	1,050	1,600	2,650	..	P
WELLESLEY STREET—	**South Side, West End.**								
James C. Aikens	James C. Aikins	29	194x169.6	80	15,520	4,800	20,320	..	P
Vacant lot	James A. M. Aikins	..	18.4x159.6	80	1,467	..	1,467	..	P
"	"	..	50x159.6	80	4,000	..	4,000	..	P
"	"	..	50x159.6	80	4,000	..	4,000	..	P
Martha Killarly	Joseph Beatty	39	25x159.6	80	2,000	2,850	4,850	..	P
Alexander C. Galt	"	41	25x159.6	80	2,000	2,850	4,850	..	P
James E. Bailey	James E. Bailey	43	44x159.6	80	3,520	4,000	7,520	..	P
Hannah Bartlett	Hannah Bartlett	47	56x159.6	80	4,480	5,675	10,155	..	P
William Macdonald	William Macdonald	53	50x159.6	80	4,000	4,000	8,000	..	P
John E. Rose	John E. Rose	55	50x159.6	80	4,000	4,000	8,000	..	P
Paul Campbell	Paul Campbell	61	50x159.6	80	4,000	4,200	8,200	..	P
George Boyd	George Boyd	63	30x159.6	80	2,400	4,000	6,400	..	
John S. Hatton	John S. Hatton	65	30x159.6	80	2,400	4,000	6,400	..	P
Vacant lot	Hon. James C. Aikins	..	82x159.6	100	8,200	..	8,200	..	P
Nicholas Maughan	Nicholas Maughan	81	49.6x140	65	3,218	3,100	6,318	..	P
Rev. Featherstone L. Osler	Rev. Featherstone L. Osler	83	50x169.6	75	3,750	300	4,050	..	P
James Todhunter	James Todhunter	85	37.6x169.6	75	2,313	2,700	5,513	..	P
John Bain	John Bain	91	99x169.6	75	7,425	6,000	13,425	..	P
"	"	..	52x22	7	392	300	692	..	P
William Lawrence	William Lawrence	95	56x147.6	68	3,808	3,200	7,008	..	P
Edmund Wragge	Edmund Wragge	99	50x169.6	75	3,750	3,725	7,575	..	P
WELLESLEY STREET—	**North Side, West End.**								
George Towner	George Towner	10	49x140	80	3,920	4,500	[illegible]	..	P
Edward M. Morphy	Edward M. Morphy	18	60x165	80	4,800	2,800	[illegible]	..	P
Vacant lot	Donald McKay	..	136x165	80	10,880	..	[illegible]	..	P
James H. Plummer	James H. Plummer	40	95x150	80	7,600	7,120	[illegible]	350	P
James E. Smith	James E. Smith	46	123x165	80	9,840	4,200	14,040	..	P
Harriet P. Kane	Harriet P. Kane	52	101x165	80	8,080	1,750	9,830	..	P
Matilda Joseph	Helen Crawford	64	103.6x165	80	8,280	4,825	13,105	..	P
Vacant house	William Logan	66	35x165	80	2,800	3,500	6,300	..	P
Isaac Curry	Ralph K. Burgess	68	24.10x110	75	1,863	2,400	4,263	1,000	P
Vacant house	John A. Carlaw	70	20x110	65	1,300	2,000	3,300	..	P
Maria Vicars and Edward J. S. Vicars	John P. Mill	72	20x110	65	1,300	2,000	3,300	..	P
Mary Main	Mary Main	74	20x110	65	1,300	2,000	3,300	..	P
Henry Smith	Henry Smith	76	20x110	65	1,300	2,000	3,300	..	P
John P. Mill	John P. Mill	78	20x110	65	1,300	2,000	3,300	..	P
Alexander Ford	Martha Ford and Alexander Ford	80	24.6x[illegible]	75	1,838	2,700	4,538	..	P
Solomon J. Bull	Ada Crawford and George S. Crawford	82	24.6x[illegible]	75	1,838	2,700	4,538	..	P
Horatio C. Burritt	Andrew J. Somerville	84	34x[illegible]	75	2,550	4,800	7,350	..	P
William Bayly	"	86	34x160	75	2,550	4,800	7,350	..	P
John J. McLaren	Humphrey Elliott	88	27.9x160	75	2,081	3,930	6,011	..	P
Vacant house	Sarah Carlyle and John B. Carlyle	90	27.9x160	75	2,081	3,930	6,011	..	P
Charles Page	Humphrey Elliott	92	25x160	75	1,875	3,700	5,575	..	P

ASSESSMENT ROLL.—ST. JAMES' WARD.

Occupant.	Owner.	Street or Lot No.	Size of Lot.	Rate per foot.	Value of Land.	Value of Buildings	Total Value.	Occupant's Income.	Pub. Sch. P. Sep. Sch. S.
				$	$	$	$	$	
Humphrey Elliott	Humphrey Elliott	94	25x160	75	1,875	3,300	5,175	..	P
John C. Copp	John C. Copp	96	42.11x124.8	70	3,504	5,500	8,904	..	P
Thomas Woodbridge	Thomas Woodbridge	98	50x124.8	70	3,500	5,500	9,000	..	P
Henry Bourlier	Henry Bourlier	102	50x124.8	70	3,500	7,500	11,000	..	P
GLOUCESTER STREET—SOUTH SIDE, WEST END.									
George B. Douglas	James S. Lovell and George Mathieson	7	20x100	60	1,200	1,700	2,900	..	P
Joshua Donovan	"	9	20x100	60	1,200	1,700	2,900	..	P
Charles Meredith	"	11	20x100	60	1,200	1,700	2,900	..	P
James Fisher	"	13	20x100	60	1,200	1,700	2,900	..	P
Annie Smith	"	15	20x100	60	1,200	1,700	2,900	..	P
John Lugsdin	"	17	20x100	60	1,200	1,700	2,900	..	P
Daniel H. McKay	"	19	20x100	60	1,200	1,700	2,900	..	P
Henry J. Keighley	"	21	23x100	60	1,380	1,700	3,080	..	P
George Pyle	Donald McKay	23	22x100	60	1,320	200	1,520	..	P
Louisa Wicks	"	25	21x100	60	1,200	200	1,400	..	P
Elizabeth Briggs	Mary A. Sparrow	27	23.2x100	60	1,390	900	2,290	..	P
Frederick G. Smart	Mary A. Sparrow	29	23.2x100	60	1,390	900	2,290	..	P
Honora Croake	Honora Croake	31	28x100	60	1,680	800	2,480	..	S
Mary Sullivan	Mary Sullivan	33	29.2x100	60	1,750	800	2,550	..	P
Margaret Stewart	Margaret Stewart	37	31.6x100	60	1,890	1,000	2,890	..	P
Private lane	Donald McKay	..	6x100	60	360	..	360	..	P
"	"	..	6x100	60	360	..	360	..	P
Vacant house		41	40x100	60	2,400	200	2,600	..	
William Guinane	William Guinane	43	24x100	60	1,440	700	2,140	..	S
Vacant house	John Hawkins	45	26x100	60	1,560	300	1,860	..	P
Joseph R. Hea	Joseph R. Hea	47	30x100	60	1,800	1,350	3,150	..	P
Emily Foad	James Eaton	49	21.3x100	60	1,275	2,500	3,775	..	P
Elizabeth Evans	Elizabeth Evans	51	21.3x100	60	1,275	2,500	3,775	..	P
William Brown, Samuel Johns	Donald McKay ..... Rear	41 to 65	324x80	20	6,480	800	7,280	500	P
Daniel Norris	Thomas Davies	53	23x100	60	1,380	1,800	3,180	..	P
James Dunn	"	55	23x100	60	1,380	1,800	3,180	..	P
Lizzie Plummet	Jane Patterson	57	17.4x100	60	1,040	1,275	2,315	..	P
Jane Patterson	"	59	17.4x100	60	1,040	1,275	2,315	..	S
Clara Hans	"	61	17.4x100	60	1,040	1,275	2,315	..	P
James Walsh	James Walsh	63	26x100	60	1,560	1,400	2,960	..	S
James P. Donald	James P. Donald	65	26x100	60	1,560	850	2,410	..	P
Charlotte A. Smith	William Wyndow	85	28.6x100	60	1,710	900	2,610	..	P
William Wyndow	"	87	23x100	60	1,380	950	2,330	..	P
Thomas S. Jarvis	Charlotte E. Patterson	89	26x100	60	1,560	1,000	2,560	..	P
Vacant house	Alexander Patterson	91	26x100	60	1,560	1,000	2,560	..	P
Joseph W. Sparrow	Joseph W. Sparrow	93	26x100	60	1,560	1,500	3,060	..	P
William Kersteman	William Marks	95	24.3x100	60	1,455	2,000	3,455	..	P
Giles H. Williams	"	97	24.3x100	60	1,455	2,000	3,455	..	P
James H. Macdonald	George L. Hillman	99	32.3x100	60	1,935	5,700	7,735	..	P
Julia Murphy	Julia Murphy	101	32.3x100	60	1,935	5,700	7,735	..	S
Thomas S. Cole	Frederick Phillips	103	24.6x124	60	1,470	3,000	4,470	..	P
Isabella Field	"	105	23x124	60	1,380	3,000	4,380	..	P
Rev. Daniel McTavish	"	107	23x124	60	1,380	1,000	2,380	..	P
Mary B. Nelles	"	109	24x124	60	1,440	3,000	4,440	..	P
GLOUCESTER STREET—NORTH SIDE, WEST END.									
Alexander Patterson, sr.	Alexander Patterson, sr.	10	30x105	60	1,800	1,400	3,200	..	P
Alexander Patterson, jr.	Alexander Patterson, jr.	12	20x105	60	1,200	1,179	2,379	..	P
Vacant house	William J Stibbs	16	40x140	70	2,800	1,800	4,600	..	P
Alexander Mackie	"	18	40x140	70	2,800	1,800	4,600	..	P
Catherine H. Jeffers	James Stibbs	24	45.6x140	70	2,835	2,000	4,835	..	P
Alfred M. Walton	"	26	40.6x140	70	2,835	2,000	4,835	..	P
James Hobbs	John Irwin	32	71.3x140	70	4,988	2,700	7,688	..	P
Joseph King	Joseph King	34	21x140	70	1,470	2,250	3,720	..	P
William B. Small	William B. Small	36	22.6x140	70	1,575	1,900	3,475	..	P
John Lewis	Richard S. Williams	38	20.6x140	70	1,435	1,500	2,935	..	P
William Moore	William Moore	40	21.6x140	70	1,505	1,500	3,005	..	P
George W. Ross	John Graham	42	30x140	70	2,100	2,600	4,700	..	P
Vacant house	William Boyle	44	25x140	70	1,750	1,375	3,125	..	P
"	"	46	25x140	70	1,750	1,375	3,125	..	P
John F. Gimson	John F. Gimson	50	55x140	70	3,850	1,350	5,200	..	P
William B. Newsome	William B. Newsome	52	54x140	70	3,780	1,050	4,830	..	P
Josiah Barnett	James Brown	56	16.2x140	70	1,132	1,800	2,932	..	P
John O'Connor	"	58	16.2x140	70	1,132	1,800	2,932	..	S
Vacant house	"	60	16.2x140	70	1,132	1,800	2,932	..	P
James Brown	"	62	24x140	70	1,680	2,500	4,180	..	P
Kate Urry	"	64	30.3x140	70	2,118	2,800	4,918	..	P
Unfinished house	James Hewlett	..	24x140	70	1,680	1,200	2,880	..	P
"	"	..	35.9x140	70	2,503	1,800	4,303	..	P
Thomas Armstrong	Thomas Armstrong	70	49x140	70	3,430	4,000	7,430	..	P
Henry A. Knowles	Henry A. Knowles	..	40.8x140	75	3,050	4,000	7,050	..	P
Thomas J. Wilkie	John N. Wilkie	72	81x100	60	4,860	3,000	7,860	..	P
Susan Duggan	Susan Duggan	76	21.6x100	60	1,290	2,500	3,790	..	P
Thomas Marshall	Thomas Marshall	78	21.6x100	60	1,290	2,500	3,790	..	P
Charlotte McCord	Estate of A. T. McCord	82	44x130	65	2,860	2,750	5,610	..	P
Jane Wilkes	Marcella Wilkes	84	30.3x130	65	1,967	2,800	4,767	..	P
John Livingston	Joseph L. Thompson	86	20x130	65	1,300	1,600	2,900	..	P
Donald Gunn	Donald Gunn	88	20x130	65	1,300	1,600	2,900	..	P
Mary Robins	Mary Robins	90	20x130	65	1,300	1,600	2,900	..	P
George Sexsmith	A. Reid McKinlay	92	22x130	65	1,430	2,200	3,633	..	P
John W. F. Harrison	"	94	22x130	65	1,430	2,200	3,633	..	P
Unfinished house	Henry G. Love	..	39x130	65	2,535	800	3,335	..	P
Robert B. Brimer	Robert B. Brimer	100	89.3x141	65	5,802	5,750	11,752	..	P

Occupant.	Owner.	Street or Lot No.	Size of Lot.	Rate per foot.	Value of Land.	Value of Buildings.	Total Value.	Occupant's Income.	Pub. Sch. P. Sep. Sch. S.
				$	$	$	$	$	
ISABELLA STREET—SOUTH SIDE, WEST END.									
Elizabeth M. Doane	Elizabeth M. Doane	9	40x92	60	2,400	1,400	3,800	..	S
George Virtue	George Virtue	11	26x172	70	1,820	2,750	4,570	..	P
James S. Cartwright	James S. Cartwright	13	26x172	70	1,820	2,750	4,570	..	P
G. Ferrier Burns	G. Ferrier Burns	15	28x172	70	1,960	2,500	4,460	105	P
William Britton	William Britton	17	41.6x172	70	2,905	3,600	6,505	2,000	P
Vacant house	John Catto	19	23.4x172	70	1,634	2,100	3,734	..	P
"	"	21	23.4x172	70	1,634	2,100	3,734	..	P
"	"	23	23.4x172	70	1,634	2,100	3,734	..	P
Lewis C. Peake	Lewis C. Peake	27	50x172	70	3,500	800	4,300	..	P
Margaret Smith	Estate of John Smith	41	20.2x172	70	14,140	5,500	19,640	..	S
Jane Ryan	John Morrison	49	26.3x188	72	1,890	1,400	3,290	..	P
John Stalker	John Stalker	51	23x172	70	1,610	1,400	3,010	..	P
James Boomer	James Boomer	53	23x172	70	1,610	1,650	3,260	..	P
Robert Williams	Robert Williams	55	26.3x188	72	1,890	1,650	3,540	..	P
John Collier	John Collier	57	25x172	70	1,750	1,600	3,350	..	P
Vacant house	John Douglas	59	25x172	70	1,750	1,600	3,350	..	P
Charles B. Petrie	Charles B. Petrie	61	25x172	70	1,750	1,600	3,350	..	P
James C. Wyld	James C. Wyld	63	25x172	70	1,750	1,600	3,350	..	P
Chas. Boeckh, jr.	John Wright	65	21x172	70	1,470	1,700	3,170	..	S
Patrick Boyle	Patrick Boyle	67	20.9x172	70	1,453	1,700	3,153	..	S
Janet Macdonald	Janet Macdonald	69	20.9x172	70	1,453	1,700	3,153	..	P
William Duncan	William Duncan	71	20.9x172	70	1,453	1,700	3,153	..	P
Norman Bethune	Patrick McBrine	73	20.9x172	70	1,453	1,700	3,153	1,000	P
Thomas J. Jermyn	Emile Pernet	83	43x145	65	2,795	3,800	6,595	..	P
William C. Harvey	"	85	65x145	65	4,225	4,300	8,525	..	P
William A. Lyon	William A. Lyon	87	36.6x145	65	2,373	1,125	3,498	..	P
Joseph B. Allen	Joseph B. Allen and Ann J. Allen	89	30x145	65	2,340	3,000	5,340	..	P
William Ryan	Estate of Geo. Murray	91	36x145	65	2,340	3,500	5,840	700	S
Mrs. Ryan	At No. 91	..	....	..	..	..	..	967	..
James Gormley	James Gormley	93	100x145	65	6,500	5,000	11,500	..	P
ISABELLA STREET—NORTH SIDE, WEST END.									
Jane Sparrow	Estate of Wm. H. Sparrow	10	21.3x82	55	1,169	2,000	3,169	..	P
Robert Struthers	"	12	21.3x82	55	1,169	2,000	3,169	..	P
Anastasia Ford	James R. Roaf	18	50x160	70	3,920	1,000	4,920	..	P
William E. Griffith	"	20	26x160	70	1,820	1,000	2,820	..	P
William Davis, jr.	William Davis, jr.	22	41x160	70	2,870	3,000	5,870	..	P
Mary Hay	Mary Hay	24	40.6x160	70	2,835	2,000	4,835	..	P
Mary A. Weston	Ann Taverner ..... Pn.	26	40x160	70	2,800	600	1,700	..	P
Joseph F. Short	" ..... Pt.	26	....	..	..	..	1,700	..	P
Hiram R. Barber	Mortimer Keachie	30	41x160	70	2,870	800	3,670	..	P
William F. Lewis	Miss Jane Paton	32	38x160	70	2,660	3,800	6,460	..	P
Charles H. Edwards	Charles H. Edwards	34	48x160	70	3,360	3,000	6,360	..	P
Robert A. Wood	Robert A. Wood	38	34x160	70	2,380	3,300	5,680	..	P
Charles Brown	Charles Brown	42	50x160	70	3,500	6,500	10,000	..	P
—— Rose	"	44	26x160	70	1,820	2,500	4,320	..	P
William Stark	James D. Smith	46	25x160	70	1,750	2,600	4,350	..	P
James D. Smith	"	48	25x160	70	1,750	4,600	6,350	..	P
Caroline Jarvis	Caroline Jarvis	50	37.6x160	70	2,625	2,570	5,195	..	P
John Ferguson	John Ferguson	52	37.6x160	70	2,625	2,570	5,195	..	P
Vacant house	Robert Kidney	54	37.6x160	70	2,625	4,300	6,925	..	P
Holford Walker	Holford Walker	56, 58	46x160	70	3,220	6,000	9,220	..	P
Alexander Williamson	Alexander Williamson	60	25x100	60	1,500	3,000	4,500	..	P
Harris W. Burnett	Harris W. Burnett	62	25x100	60	1,500	2,350	3,850	..	P
George A. Bingham	Mary Edgar	64	25x100	60	1,500	2,400	1,950	1,000	P
Edward M. Clapp	" ..... Pn.	64	....	..	..	..	1,950	..	P
Louisa McLarey	Margaret, Catherine and Louisa McLaren	66	25x100	60	1,500	2,600	4,100	..	P
Mary Crawford	William St. Croix	68	25x100	65	1,625	2,600	4,225	..	P
Rev. Arthur K. Griffin	Mary E. Heron	72	25x61 76x61	50 40	1,250 3,040	1,300	3,590	..	P
William W. Copp	William W. Copp	80	74x161	70	5,180	7,000	12,180	..	P
Maria Walsh	Maria Walsh ..... Pn.	86	27x161	70	1,890	450	1,170	..	P
Susan Goo[illegible]	" ..... Pt.	86					1,170	..	P
Joseph Wright	Catherine A. Wright	88	40x194	75	3,000	4,200	7,200	..	P
James J. Foy	James J. Foy	90	44x195	75	3,300	4,200	7,500	..	S
Austin Smith	Austin Smith	92	44x195	75	3,300	4,200	7,500	..	S
Helen E. McMaster	Helen E. McMaster	94	105x120	165	6,825	10,000	16,825	..	P
CHARLES STREET—SOUTH SIDE, WEST END.									
David J. Startup	David J. Startup	9	22.3x182	65	1,447	500	1,947	..	P
Amelia White	William Johnston	11	21.3x182	65	1,382	500	1,882	..	P
Helen Donnelly	Susanna Donnelly	13	21x182	65	1,365	500	1,865	..	P
Vacant house	Robert H. Bowes	15	22x182	65	1,430	500	1,930	..	P
Hugh Ellard	Mungo Nasmith	17	20.6x132	60	1,230	1,850	3,080	..	S
George Gamble	George Gamble	19	36.6x132	60	2,190	1,850	4,040	..	P
"	"	..	57x57	5	285	..	285	..	P
James P. Murray	Alice Hume	23	28.3x182	65	1,837	3,000	4,837	..	S
Anthony Bell	"	25	28.3x182	65	1,837	3,000	4,837	..	P
John K. Macdonald	John K. Macdonald	33	138x182	65	8,970	4,000	12,970	..	P
James Eves	James Eves	41	18.6x163	60	1,110	1,900	3,010	..	P
William Pender	William Pender	43	20x163	60	1,200	1,400	2,600	..	P
Unfinished house	Edward J. Joslin	45	25x163	60	1,500	800	2,300	..	P
Charles Potter	Charles Potter	47	25x163	60	1,500	1,800	3,300	..	P
Maurice Kiely	Maurice Kiely	49, 51	50x163	60	3,000	6,000	9,000	4,000	P
J. C. McKeggie	Robert L. Fraser	53	25x163	60	1,500	2,400	3,900	..	P

Occupant.	Owner.	Street or Lot No.	Size of Lot	Rate per foot.	Value of Land.	Value of Buildings.	Total Value.	Occupant's Income.	Pub. Sch. P. Sep. Sch. S.
				$	$	$	$	$	
Sarah Medcalf	Robert L. Fraser	55	25x163	60	1,500	2,400	2,400	..	P
Holford Walker	" At	55	....	..	..	..	1,500	..	P
Robert L. Fraser	"	59	50x163	60	3,000	500	3,500	..	P
Frederick Jewell	Frederick Jewell	61	50x163	60	3,000	3,000	6,000	..	P
Henry A. Blackburn	Thomas R. Wood	65	50x163	60	3,000	650	3,650	..	P
Henry J. Hill	James W. McMichael and Matilda McMichael	77	50x163	60	3,000	1,600	4,600	..	P
Richard R. Cathron	Richard R. Cathron	79	50x163	60	3,000	1,800	4,800	..	P
Jessie Gordon	Albert J. Meharg and John T. Meharg	83	21.2x130	60	1,270	1,330	2,600	..	P
Christopher W. Lee	"	85	21.2x130	60	1,270	1,330	2,600	..	P
Vacant house	William P. Byrch	87	21.2x130	60	1,270	1,375	2,645	..	P
"	"	89	21.2x130	60	1,270	1,375	2,645	..	P
John G. Lawson	"	91	21.2x130	60	1,270	1,375	2,645	..	P
William P. Byrch	"	93	21.2x130	60	1,270	1,375	2,645	..	P
Annie M. Richardson	William J. Pate and Julia M. Pate	95	19.3x130	60	1,155	700	1,855	..	P
William J. Pate	"	97	23.3x130	60	1,395	700	2,095	..	P
Neil Smith	Neil Smith	99	57.6x120	60	3,450	4,100	7,550	..	S
Rev. Joshua Donovan	Charles J. Holman	101	30x120	60	1,800	..	1,800	800	P
Thomas B. Lee	Thomas B. Lee	103	30x120	60	1,800	2,000	3,800	..	P
CHARLES STREET—NORTH SIDE, WEST END.									
Vacant lot	Joseph Gibson	..	30x61	50	1,500	..	1,500	..	P
Vacant house	" Rear	..	57x30	7	609	100	709	..	P
John L. Davison	Arthur W. Godson	12	20x148	60	1,200	2,000	3,200	400	P
Vacant house	"	14	20x148	60	1,200	2,000	3,200	..	P
Presbyterian Church	Trustees Pres. Church	..	81x148	60	4,860	20,000	24,860	exm't	P
James R. Roaf	James R. Roaf	30	160.6x148	60	9,630	2,500	12,130	..	P
Elizabeth Northcote	Elizabeth Northcote	40	40x148	60	2,400	500	2,900	..	P
George Kerr, jr.	George Kerr, jr.	42	30x148	60	1,800	2,650	4,450	..	P
Alfred McDougall	Alfred McDougall	44	28.6x148	60	1,710	2,650	4,360	..	P
Edwin H. Jackes	Edwin H. Jackes	46	30x148	60	1,800	900	2,700	..	P
Henrick E. Clausen	Emilie Clausen	48	30x148	60	1,800	900	2,700	..	P
Edward Br adbent	Fred. D. Jenkins	50	20;3x148	60	1,215	850	2,065	..	P
Charles Pollock	"	52	20.3x148	60	1,215	850	2,065	..	P
Mary A. Sharpe	Estate of A. T. McCord	54	20.3x148	60	1,215	850	2,065	..	P
—— Peters	"	56	20.3x148	60	1,215	850	2,065	..	P
Richard Marshall	Estate of Alex. Mearns; R. Marshall, Lessee	58	40.6x148	60	2,430	900	3,330	..	P
Samuel C. Kanady	Thomas Smith	62	37.1x148	60	2,225	2,800	5,025	..	P
Phineas H. Burton	Arthur Coleman	64	36.10x148	60	2,210	2,800	5,010	..	P
Rev. John Burton	"	66	27x148	60	1,620	1,000	310	1,000	P
John Burton	" Pn.	66	....	..	..	..	2,310	..	P
Charlotte Sharpe	Charlotte Sharpe	76	40x148	60	2,400	400	1,000	..	P
William Wakefield	" Rear	76	....	..	..	..	600	..	P
James Montgomery	" Rear	76	....	..	..	..	600	..	P
——Greaves	" Rear	76	....	..	..	..	600	..	P
Arthur M. Jarvis	Thomas Morphy	80	28.6x148	60	1,710	1,800	3,510	..	P
Etna D. Howe	Etna D. Howe	82	51x148	60	3,060	3,500	6,560	..	P
Rev. Samuel H. Kellogg	Rev. Samuel H. Kellogg	86	40x148	60	2,400	3,000	5,400	2,500	P
Alfred Harris	Alfred Harris	88	43x148	60	2,580	5,500	8,080	..	P
James Bain, jr.	James Bain, jr.	90	42x148	60	2,520	1,500	4,020	..	P
Robert S. Baird	Robert S. Baird	94	48.6x200	68	3,298	2,000	5,298	..	P
Mary L. Walker	William H. Walker and Mary L. Walker	96	48.6x200	68	3,298	2,000	5,298	..	P
HAYDEN STREET—SOUTH SIDE, WEST END.									
Vacant lot	Joseph Gibson	..	18x19.6	16	300	..	300	..	P
John Rose	Henry H. Ardagh	9	17.3x85	35	604	1,300	1,904	..	P
John Hill	"	11	26.9x85	35	937	1,300	2,237	..	P
William C. King	William Grainger	15	99x85	35	3,465	700	4,165	..	P
Henry A. Semple	Henry A. Semple	21	50x85	35	1,700	100	1,850	..	P
Henry Amos	Henry Amos	25	15.9x85	35	552	1,200	1,752	..	P
Bert Brown	"	27	21.3x85	35	744	800	1,544	..	P
Albert Littler	"	29	13x85	35	455	800	1,255	..	P
Ann Grainey	Charles Northcote	31	50x85	35	1,750	500	2,250	..	S
Francis Kempton	"	35	50x85	35	1,750	500	2,250	..	P
Charles Eden	James Sykes	44	50x85	35	1,750	400	2,150	..	P
Mark Attenborough	"	43	50x85	35	1,750	400	2,150	..	P
John Knight	William Ramsay	47	25x85	35	875	300	1,175	..	P
Robert Pelling	"	49	25x85	35	875	300	1,175	..	P
John Loeffler	John Loeffler	51	25x85	35	875	300	1,175	..	P
Unfinished house	Thomas H. George	53	15.6x85	35	543	500	1,043	..	P
Thomas H. George	"	55	15.6x85	35	543	500	1,043	..	P
Charlotte B. Arnold	Thomas Smith	57	19x85	35	665	550	1,215	..	P
James Sinclair	"	59	16x85	35	560	550	1,110	..	P
Thomas Smith	"	61	34x85	35	1,190	1,000	2,190	..	P
James Finlayson	Frank P. Jeffrey	63	12.6x85	35	483	225	653	..	P
Robert Groves	"	65	12.6x85	35	483	225	653	..	P
George Holdsworth	George B. Smith	67	24.6x85	35	858	600	1,458	..	P
Henry Fox	Thomas Smith	69	26x85	35	910	250	1,160	..	P
HAYDEN STREET—NORTH SIDE, WEST END.									
John Middleton	Sarah Coles	14	50x82	35	1,750	150	1,900	..	P
Mary A. Keighly	"	16	50x82	35	1,750	800	2,550	..	P
Stephen Braybon	"	20	27x82	35	945	200	1,145	..	P
Mary A. Tyers	"	22	22.6x82	35	738	200	938	..	P
John Miller	"	24	23.6x82	35	823	200	1,023	..	P
Mary E. Hazlehurst	"	26	27x82	35	945	200	1,145	..	P

Occupant.	Owner	Street or Lot No.	Size of Lot.	Price per Foot.	Value of Land.	Value of Buildings.	Total Value.	Occupant's Income.	Pub. Sch. F. Sep. Sch. S.
				$	$	$	$	$	
Patrick Conlon	Albert Brownlee	28	30x82	35	1,050	300	1,350	..	S
Ann Brownlee	"	30	20x82	35	700	900	1,600	..	P
John A. Whittaker	John A. Whittaker	32	50x82	35	1,750	300	2,050	600	P
Susan Morrison	Susan Morrison	36	26x82	35	910	250	1,160	..	P
Joshua Crawford	Joshua Crawford	38	25x82	35	875	250	1,125	..	P
John Burgess	John Burgess	40	25x82	35	875	700	1,575	..	P
Rev. David C. Clappison	Rev. David C. Clappison	44	45.8x82	35	1,609	550	149	..	P
Matthew Henderson	Matthew Henderson	46	29.6x82	35	1,033	550	1,583	..	P
James Smith	David Scott	48	17x82	35	595	1,000	1,595	..	P
William S. Graham	"	50	15x82	35	525	900	1,425	..	P
William Davis	William Davis	52	18x82	35	630	300	930	..	P
John Long	Lemon S. Beemer	54	21.6x82	35	753	1,200	1,953	..	P
John R. Weatherman	"	56	22.6x82	35	788	1,200	1,988	..	P
Robert Rennie	Robert Rennie	58	25x82	35	875	600	1,475	..	P
Robert Buchanan	Frederick T. Andrews	60	16.3x82	35	569	750	1,319	..	P
John Smith	John Smith	62	16.3x82	35	569	750	1,319	..	P
Henry Davis	Henry Davis	66	50x82	35	1,750	1,000	2,750	..	P
Walter Rain	George S. Morphy	68	50x82	35	1,750	850	2,600	..	P
BLOOR STREET—South Side, West End.									
James Poffley	Mansell B. Jackson	7	60x23	20	1,200	1,600	2,800	600	P
Dundas M. Mossom	Dundas M. Mossom Rear	..	47x68	10	470	300	770	..	P
Joseph Armstrong	Robert G. Barrett	9	22x142	75	1,650	900	2,550	..	P
Henry Stanley	"	11	22x142	75	1,650	1,000	2,650	..	P
Samuel Brown	"	13	23x142	75	1,725	900	2,625	..	P
Vacant house	Marjorie Fox	15	17x200	90	1,530	1,800	3,330	..	P
Alexander Robertson	Alexander Robertson	17	17x200	90	1,530	1,800	3,330	..	S
Patrick Maher	Patrick Maher	21	50.6x200	90	4,545	500	5,045	1,400	S
Vacant house	"	25	50x200	90	4,500	800	5,300	..	S
John Pringle	John Pringle and Ann E. Pringle	29	51x200	90	4,590	800	5,490	..	P
Mary Wallace	Sarah J. Brett	31	34.3x200	90	3,083	2,000	5,083	..	P
Sarah J. Brett	"	33	34.3x200	90	3,083	2,000	5,083	..	P
Robert A. Barton	Robert A. Barton	37	30.6x200	90	2,745	2,600	5,345	..	P
Andrew Crawford	Thomas Nightingale	39	30.6x200	90	2,745	2,600	5,345	..	P
James L. Geddes	James Amos	43	36x200	90	3,240	2,200	5,440	..	P
John Carlyle	"	45	36x200	90	3,240	2,500	5,740	..	P
Vacant lot	Trustees Charles Street Presbyterian Church	..	86x200	90	7,740	..	7,740	..	P
Charles S. Boon	Charles S. Boon	57	72.6x200	90	6,525	2,500	9,025	..	P
Andrew Henderson	Augusta Bloor	65	35x200	90	3,150	1,850	5,000	..	P
Augusta Bloor	"	67	35x200	90	3,150	1,850	5,000	..	P
Charlotte Morphy	Estate of H. B. Morphy	69	25x200	90	2,250	3,500	5,750	..	P
James Parkes	"	71	57x200	90	5,130	3,700	8,830	..	S
Thomas R. Wood	Thomas R. Wood	81	125x126	80	10,000	7,000	17,000	..	P
Vacant house	Caleb E. English	85	100x200	90	9,000	6,500	15,500	..	P
St. Paul's Ch. and School	Trustees St. Paul's Church	..	135x200	90	11,250	40,000	51,250	exm't	..
Rev. Thos. C. Des Barres	"	117	90x200	90	8,100	100	8,200	500	P
Hon. John A. Boyd	Hon. John A. Boyd	119	69x121	75	5,175	3,800	8,975	..	P
Henry DeBesse	John Morrison	129	30.3x121	75	2,269	900	3,169	..	P
Eliza Bond	"	131	30.3x121	75	2,269	900	3,169	..	P
Vacant house	"	137	67.6x121	75	5,063	3,500	8,563	..	P
YONGE STREET—East Side, South End.									
Daniel H. Cunningham	John S. Dennis, John Dennis, Henry Dennis; James Aikenhead and Alex. T. Crombie, Lessees	77	14.2x80	800	11,334	5,250	16,584	2,000	S
George C. Rogers and Jas. E. Rogers	"	79	14.2x80	800	11,334	5,250	16,584	3,000	P
Max Saunders	Over Nos. 77 and 79	..	....	..	..	..	..	400	P
John F. Austin	"	..	....	..	..	..	..	2,000	P
Samuel R. Clarke	"	..	....	..	..	..	..	6	P
Vacant store	Dennis Estate; Hiram L. Piper, Lessee	81	23.8x82	800	18,934	4,000	22,934	..	P
James Aikenhead Alexander T. Crombie	Wm. H. C. Kerr, Aikenhead & Crombie, Lessees	..	4.6x100	800	3,600	..	3,600	..	P
Henry J. Cox	Estate of John Bell; W. T. Aikins, Lessee Lane	..	4.6x100	800	3,600	..	3,600	..	P
"	"	83	24x100	800	19,200	4,650	23,850	1,600	P
James Douglas and Joseph Chambers	Estate of Joseph Dennis	85	14x100	800	11,200	3,200	14,450	2,500	P
John Ewing	Estate of Joseph Dennis; H. L. Hime, Lessee Rear	85	....	..	..	400	400	..	P
Henry J. Matthews William L. Matthews James Young	"	..	50x110	50	2,500	2,500	5,000	..	P
Private Lane	George A. Cox	..	7.9x100	800	6,200	..	6,200	..	P
Joseph W. Sparrow	Estate of Joseph Dennis; W. H. Sparrow, Lessee	87	20x100	800	16,000	3,000	19,000	5,000	P
"	" .... Rear	87 89	40x22	11	440	850	1,290	..	P
Vacant building	Estate of Joseph Dennis; H. L. Hime, Lessee	87 89	40x41	30	1,200	1,600	2,800	..	P
Charles H. Biggar	"	89	20x100	800	16,000	1,700	14,000	500	P
Edward Ashdown	" .... Over	89	....	..	..	..	3,700	5,000	P
Charles Gurney Edward Gurney George Gurney John H. Tilden	Rebecca McGee; Chas. Gurney, Edward Gurney, Geo. Gurney and John W. Tilden, Lessees	91	26x81.6	800	20,800	7,500	28,300	5,000	P
Frederick F. Skinner	At Gurney's	..	....	..	..	..	..	1,500	P

Occupant.	Owner	Street or Lot No.	Size of Lot.	Rate per foot.	Value of Land.	Value of Buildings.	Total Value.	Occupant's Income.	Pub Sch. P. Sep. Sch. S.
				$	$	$	$	$	
Henry J. Matthews William L. Matthews James Young	Rebecca McGee	93	26x71.6	750	19,500	3,500	23,000	7,000	P
Walter J. Haynes	At Matthews & Co.	..	....	..	..	..	..	350	P
William Floyd	"	..	....	..	..	..	..	350	P
John McKenzie	"	..	....	..	..	..	..	350	P
Abel Bunker	"	..	....	..	..	..	..	350	P
Charles Rogers, sr William B. Rogers Charles Rogers, jr Daniel Rogers David Rogers James Rogers Frederick C. Thomas	Rebecca McGee	95	17x71.6	750	12,750	2,560	15,310	..	P
Charles Rogers & Son	"	97	29.8x71.6	750	22,250	5,640	27,890	24,000	P
Vacant land	"	91 to 97	98.8x33	35	3,454	..	3,454	..	S
James Harris Andrew D. Harris	James Harris and Andrew D. Harris	99	18x104	800	14,400	3,000	17,400	2,000	P
John Lugsdin and Joseph Lugsdin	Estate of Henry A. Joseph	101	18x104	800	14,400	4,500	18,900	3,000	P
George Lugsdin	At J. & J. Lugsdin	..	....	..	..	..	..	600	P
Hildebert Dorenwend	Estate of Henry A. Joseph	103 105	28.6x104	800	22,800	3,800	26,600	1,000	P
Isaac Suckling and George Suckling	"	107	19x104	800	15,200	3,250	18,450	5,000	P
David B. Chittenden and Reynell G. H. Cornish	"	109	22x67	725	15,950	3,000	14,250	1,000	P
Various tenants	" .... Over	109	....	..	..	..	4,700	..	P
James S. Fullerton	Over 109	..	....	..	..	..	..	1,800	P
William Cook	"	..	....	..	..	..	..	500	P
William J. Wallace	"	..	....	..	..	..	..	500	P
Miles Vokes and James L. Vokes	Estate of Charlotte Piper	111	21x74	725	15,225	5,500	19,225	7,000	P
Richard Hatch Benjamin Lloyd	" .... Rear	111	....	..	..	..	1,500	400 400	P P
Howard Williams and Clyde B. Jameson	" .... Rear	111	10x40	70	700	500	1,200	4,000	P
Norman Duperow	" .... Rear	111	14x40	70	980	800	1,780	1,400	P
Various tenants	"	..	26x48	40	1,040	1,000	2,040	..	P
Charles Horgan	Over Nos. 111 and 113	..	....	..	..	..	..	350	S
George D. Burnett and William H. C. Burnett	"	..	....	..	..	..	..	1,000	P
Seymour R. G. Penson	"	..	....	..	..	..	..	400	P
Henry D. Simmons	"	..	....	..	..	..	..	400	P
George A. Walton	Estate of C. Piper....Over	111 113	....	..	..	800	800	3,000	P
William R. Walton	At Geo. A. Walton's	..	....	..	..	..	..	600	P
Miles Vokes and James L. Vokes	Estate of C. Piper.....Rear	113	20.6x48	100	2,050	1,600	3,650	..	P
James Ryrie and Harry Ryrie	"	113	21x50	600	12,600	1,500	14,100	2,000	P
Francis Cornish	At Ryrie Bros.	..	....	..	..	..	..	350	P
George Lugsdin and Thos. D. Barnett	Estate of Charlotte Piper	115	22x98	700	15,400	2,800	18,200	3,000	P
Jane H Burnett	Rev. Robert Knowles and Francis Knowles	117	22x98	700	15,400	3,000	18,400	1,000	P
Walter H. Greene	Mary A. Burns	119	14.6x98	700	10,150	1,500	11,650	600	P
Jessie Haslett	"	121	13.9x98	700	9,625	1,700	11,325	..	P
Mary E. Hopkins	Toronto Real Estate and Investment Co.	123	13.9x98	700	9,625	1,500	11,125	500	P
Edward Hopkins	At Mrs. M. E. Hopkins	..	....	..	..	..	..	400	P
E. Charles Eckley	Toronto Real Estate and Investment Co.	125	13.6x98	700	9,450	1,500	10,950	800	P
Esther Crawford	Ann Robinson	127	12.6x98	700	8,750	1,600	10,350	300	P
William J. Hammond	"	129	12.6x98	700	8,750	1,600	10,350	1,500	P
"	William J. Hammond..Rear	129	....	..	..	400	400	..	P
Arcade Building	Ontario Industrial Loan and Investment Co.	..	88x267	900	79,200	88,485	..	..	P
Bessie Beswetherick	"	131	Land above	..	..	..	10,112	500	P
Dan Taylor	"	133	Land above	..	..	..	11,460	1,000	P
Benjamin F. Wilson	At Taylor's	..	....	..	..	..	..	400	P
Chas. A. Deeks	Ontario Industrial Loan Co.	135	Land above	..	..	..	11,460	900	P
Remy Burger	"	137	Land above	..	..	..	10,112	150	S
A. S. Smith and G. Gordon Christie	" ... Room	5	....	..	..	..	1,125	..	P
Alfred Brown	" .... "	5	....	..	..	..	1,123	..	P
William Lowry Henry F. Hooper Frederick V. Philpott	" .... "	7	....	..	..	..	1,573	1,200	P
Andrew Elvins	" .... "	9	....	..	..	..	2,247	..	P
R. A. McCracken	" .... "	11	....	..	..	..	2,247	..	P
Mary Chin	" .... "	13	....	..	..	..	2,247	..	P
John Ritchie and Louis G. Harris	" .... "	15	....	..	..	..	2,247	1,200	P
George B. Abrey and Jas. W. Tyrrell	" .... "	17	....	..	..	..	1,124	400	P
Charles S. Williams	" .... "	17	....	..	..	..	1,123	..	P
Alonzo M. Banting	" .... "	19	....	..	..	..	2,247	600	P
Sydney Jones and Clarence F. Jones	" .... "	21	....	..	..	..	2,247	1,000	P

Occupant.	Owner	Street or Lot No.	Size of Lot.	Rate per foot.	Value of Land.	Value of Buildings.	Total Value.	Occupant's Income.	Pub Sch. P. Sep. Sch. S.
				$	$	$	$	$	
James Armstrong and Jno. J. Cook	Ontario Ind. Loan Co..Room	23	....	..	..	..	2,247	1,000	P
Phineas D. Will	" .... "	25	....	..	..	..	2,247	1,000	P
Charles Brown	" .... "	27, 29	....	..	..	..	2,247	..	P
Annabella Reynolds	" .... "	31	....	..	..	..	4,494	100	P
Charles Brown	" .... "	..	....	..	..	..	7,864	2,500	P
Thomas Edwards and Cornelius Ryan	" .... "	6	....	..	..	..	2,247	800	P
Frank G. Lowe	" .... "	8	....	..	..	..	2,247	300	P
Walter Freeman and Chas. Watson	" .... "	10	....	..	..	..	2,247	800	P
William McLeish and Geo. McLeish	" .... "	12	....	..	..	..	2,247	700	P
William J. Arnott	" .... "	14	....	..	..	..	1,124	350	P
Edwin W. Burch	" .... "	14	....	..	..	..	1,123	350	P
Henry Proctor	" .... "	16	....	..	..	..	2,247	200	P
Joseph Barrett	" .... "	18	....	..	..	..	2,247	400	P
James H. Grayson	" .... "	..	....	..	..	..	..	400	P
Vacant office	" .... "	20	....	..	..	..	1,573	..	P
Hiram J. Macdonald	" .... "	22	....	..	..	..	2,247	..	P
James Hewlett	" .... "	24	....	..	..	..	1,124	1,000	P
F. H. Herbert	" .... "	24	....	..	..	..	1,123	..	P
Hugh A. McKinnon and Donald M. Smith	" .... "	26	....	..	..	..	2,247	..	P
Henry W. Smith and Meredith Rountree	" .... "	28	....	..	..	..	2,247	700	P
Ontario Industrial Loan & Investment Co.	" .... "	32	....	..	..	..	7,864	1,900	P
Edmund T. Lightbourn	" .... "	..	....	..	..	..	..	1,800	P
Agricultural Insurance Co. of Watertown, N.Y.	" .... "	32	....	..	..	..	4,494	2,000	P
Joseph Flynn	At Agricultural Insurance Co of N. Y.	..	....	..	..	..	..	1,800	P
Sydney N. Flynn	"	..	....	..	..	..	..	500	P
Charles P. Lennox	Ont. Indus. Loan Co..Room	A, B	....	..	..	..	5,618	1,500	P
Vacant office	" .... "	C	....	..	..	..	2,696	..	P
Lion Life and Live Stock Ass'n, Wm. Jones, Mgr.	" .... "	D	....	..	..	..	1,236	600	P
Alexander Finlayson	" .... "	E	....	..	..	..	618	600	P
Alfred Haywood	" .... "	E	....	..	..	..	618	600	P
John Baillie	" .... "	33	....	..	..	..	899	350	P
Vacant office	" .... "	35	....	..	..	..	899	..	P
Canadian Labor Reformer, Robert L. Simpson	" .... "	37	....	..	..	..	899	100	P
Edward Penton	" .... "	39	....	..	..	..	899	400	P
James N. Fennell	" .... "	41	....	..	..	..	899	..	P
John Poucher	" .... "	43	....	..	..	..	899	600	P
Vacant office	" .... "	45	....	..	..	..	899	..	P
"	" .... "	47	....	..	..	..	899	..	P
Toronto Furnishing Co.: Ellis L. Spencer and Wm. D. Vanderburg	" .... "	49	....	..	..	..	899	1,000	P
Vacant office	" .... "	51	....	..	..	..	899	..	P
William E. McElfresh	" .... "	34	....	..	..	..	899	300	P
Vacant office	" .... "	36	....	..	..	..	899	..	P
"	" .... "	38	....	..	..	..	899	..	P
"	" .... "	40	....	..	..	..	899	..	P
Jacob B. Young and Clayton C. Crawford	" .... "	42	....	..	..	..	899	800	P
William J. Gordon	" .... "	44	....	..	..	..	899	..	S
Vacant office	" .... "	46	....	..	..	..	899	..	P
"	" .... "	48	....	..	..	..	899	..	P
Frederick Johnson	" .... "	50	....	..	..	..	899	500	P
Vacant office	" .... "	52	....	..	..	..	899	..	P
Herman H. Cook	" .... "	H	....	..	..	..	899	2,300	P
Robert Forbes	" .... "	I	....	..	..	..	899	400	P
Thomas B. Speight and Arthur J. Van Nostrand	" .... "	J	....	..	..	..	1,011	2,100	P
John W. Mallory	" .... "	K	....	..	..	..	899	600	P
Herbert A. E. Kent	" .... "	L	....	..	..	..	899	1,500	P
Ezra L. Bowman	" .... "	F	....	..	..	..	4,831	2,000	P
B. A. Business College; Edward Trout, Mgr.	" .... "	G	....	..	..	..	2,359	1,000	P
Connor O'Dea	At Business College	..	....	..	..	..	..	1,000	S
John Hodgins	Ont. Indus. Loan Co..Room	53	....	..	..	..	174	..	P
Vacant office	" .... "	55	....	..	..	..	174	..	P
"	" .... "	57	....	..	..	..	174	..	P
Charles A. Deeks	" .... "	59	....	..	..	..	174	..	P
"	" .... "	61	....	..	..	..	174	..	P
Vacant office	" .... "	63	....	..	..	..	174	..	P
"	" .... "	65	....	..	..	..	174	..	P
John B. Anderson and Wm. T. H. Harper	" .... "	67	....	..	..	..	174	..	P
American Portrait Co., C. E. Cole, Mang'r	" .... "	69, 71	....	..	..	..	349	..	P
William A. Sherwood	" .... "	54	....	..	..	..	174	400	P
Samuel Robins	" .... "	56	....	..	..	..	174	..	P
Joseph S. Murray	" .... "	58	....	..	..	..	174	400	P
Vacant office	" .... "	60	....	..	..	..	174	..	P
"	" .... "	62	....	..	..	..	174	..	P
"	" .... "	64	....	..	..	..	174	..	P

Occupant.	Owner.	Street or Lot No.	Size of Lot.	Rate per foot.	Value of Land.	Value of Buildings.	Total Value.	Occupant's Income.	Pub. Sch. P. S. Sep. Sch.
				$	$	$	$	$	
Vacant office	Ont. Indus. Loan Co...Room	66	....	..	..	..	174	..	P
"	" .... "	68	....	..	..	..	174	..	P
Artistic Publishing Co., Oscar Sannee, Mang'r	" .... "	70	....	..	..	..	174	350	P
Vacant office	" .... "	72	....	..	..	..	174	..	P
"	" .... "	M	....	..	..	..	225	..	P
"	" .... "	M	....	..	..	..	225	..	P
"	" .... "	N	....	..	..	..	281	..	P
John Evans, jr	" .... "	O	....	..	..	..	197	600	P
William H. Sanderson	" .... "	O	....	..	..	..	197	600	P
James G. Jardine and S. G. Best	" .... "	P	....	..	..	..	225	..	P
Charles Cooper	" .... "	Q	....	..	..	..	225	..	P
John D. Oliver	" .... "	W	....	..	..	..	281	..	P
Philip H. Dufresne	" .... "	R	....	..	..	..	394	150	..
Vacant office	" .... "	S	....	..	..	..	281	..	P
"	" .... "	T	....	..	..	..	394	..	P
"	" .... "	U	....	..	..	..	169	..	P
Daniel H. Allen	" .... "	V	....	..	..	..	169	1,000	P
Edward M. Morphy	Edward M. Morphy.....No.	141	21x150	700	14,700	2,000	11,000	5,000	P
Mary Hawken	" .... Over	141	....	..	..	..	4,600	..	P
William Seymour	" .... Over	141	....	..	..	..	1,100	..	P
Richard S. Williams; Robert Williams	Estate of Wm. Cawthra; R. S. Williams, Lessee	143	20.5x146	700	14,292	5,500	19,792	10,000	P
"	Richard S. Williams....Rear	145	25x78	100	2,500	1,200	3,700	..	P
William Middleton	At R. S. Williams	..	....	..	..	..	..	1,200	P
William Moore	"	..	....	..	..	..	..	600	P
David Stevenson; John Regan	Richard S. Williams	145	25x68	600	15,000	2,500	14,000	1,000	P; S
Arthur Moore and Joseph Lumley	" .... Over	145	....	..	..	..	3,500	..	P
George A. Weese	Estate of Wm. Cawthra	149	25x146	700	17,500	4,500	22,000	1,500	P
Andrew O. Andrews	Thomas Anderson	151	19x146	600	11,400	2,500	13,900	1,500	P
Various tenants	"	..	4x146; 19x146	700; 100	2,800; 1,900	800	5,500	..	P
John Wilkinson	Thomas Anderson and Estate of Neil C. Love	153	24x108	625	15,000	2,000	17,000	2,000	P
John J. Tonkin	"	155	27x101	700	18,900	2,800	21,700	1,000	P
James Benner	Confederation Life Assoc'n	157	20.6x55.9	550	11,275	3,100	14,375	1,000	S
Robert Home	"	159	16.9x32.3	350	5,863	900	6,763	300	P
Vacant building	"	161	31x110	625	19,475	1,500	20,975	..	P
James Mannell	Estate of John Moore..Pt.	163 to 167	14x42.6; 17x20; 39.3x131.6	50; 10; 650	700; 170; 25,513	7,000	33,383	3,000	P
Joseph Patterson	"	165	14x48.6	550	7,700	1,200	8,900	750	P
Donald Grant	Estate of John Moore and Wm. Reynolds	167	18.2x91	600	10,900	1,400	12,300	2,500	P
"	Confederation Life Assoc'n	167	8.6x91	600	5,100	1,600	5,700	..	P
John Milne	"	169	26.6x91	600	15,900	5,000	20,900	5,000	P
American Clock & Jewellery Co.	Imperial Bank, Lessees	171	16.7x75.6; 13.6x75.6	50; 500	830; 6,750	2,200	9,780	4,000	P
Charles Wright	At Amer'n Clock & Jewellry Co	..	....	..	..	..	..	400	P
Imperial Bank	Imperial Bank, Lessees	171½	16.6x75.6; 19.6x76	50; 650	825; 12,838	4,000	13,663	..	P
Owen T. Rice	At Imperial Bank	..	....	..	..	..	..	1,800	P
James H. Stidston	"	..	....	..	..	..	..	500	P
Frank J. Peterson	"	..	....	..	..	..	..	350	P
Albert W. Spaulding and Alfred H. Cheesbrough	..... Over	171½	....	..	..	..	..	850	P
Various tenants	Imperial Bank, Lessee..Over	171½	....	..	..	..	4,000	..	P
James Smithers and Wm. H. Berkinshaw	Margaret Henderson	173	22.8x71	700	15,867	3,000	14,867	2,000	P
Eugene F. Lynch	" .... Over	173	....	..	..	..	4,000	200	P
Mary E. Brisley	"	175	14.9x71	500	7,375	2,000	9,375	1,200	P
William S. Broughton	"	175½	14.9x71	500	7,375	2,000	9,375	1,000	P
Charles F. Adams	Joseph J. Follett	177	18.5x102	525	9,669	2,800	12,469	2,000	P
Charl s S. Coryell	At C. F. Adams & Co	..	....	..	..	..	..	600	P
Charles F. Adams	Joseph J. Follett	179	18.9x102	525	9,844	2,800	12,644	..	P
Joseph J. Follett	John E. Thompson	181	18.9x102	525	9,844	2,500	12,344	3,000	P
Charles M. Henderson	"	183	18.10x102	525	9,888	2,800	12,688	2,000	P
John F. Scholes	James Ross	185	19.1x208	600	11,450	3,500	14,950	2,000	P
Charles S. Macdonald and Charles R. Wilson	"	187	19.1x208	600	11,450	3,000	14,450	2,000	P
Ontario Furniture Co.; Henry Hoosier	Neil McEachren	189	16.6x208	540	8,910	2,000	10,910	500	P
Neil McEachren	"	191	16.6x208	540	8,910	2,000	10,910	500	P
John F. Scholes	" .. Over	189; 191	4x208; 33x208	600; 60	2,400; 1,980	3,000	7,380	500	P
James Good	Patrick Hughes.... Rear Pn.	..	64.6x114	80	..	800	1,150	..	P
John F. Scholes	"	..	....	..	..	..	1,780	..	P
Ontario Furniture Co., Henry Hosier	"	..	....	..	..	..	1,880	..	P
John B. Cook	"	..	....	..	..	..	1,150	..	P
"	" Pt. Rear.	..	....	..	..	180	180	..	P
Franklin J. Samo	"	191½	11x95	520	5,720	50	5,770	150	P
John B. Cook	"	193	12x95	520	6,240	500	6,740	1,000	P
William Orr	"	193½	12x95	520	6,240	200	6,440	..	P
Thomas Moffatt	"	195	19.6x95	520	10,140	800	10,940	200	P
Private lane	"	..	10x95	520	5,200	..	5,200	..	S
Thomas Claxton	Mrs. Thos. Elliott	197; 199	21.8x98	520	11,267	800	12,067	1,500	P
Arthur Bollard	"	199	14.1x98	520	7,324	600	7,924	700	P

Occupant.	Owner.	Street or Lot No.	Size of Lot.	Rate per foot.	Value of Land.	Value of Buildings	Total Value.	Occupant's Income.	Pub.Sch. P. Sep. Sch. S
				$	$	$	$	$	
Thomas Claxton	Mrs. Thos. Elliott; Thomas Claxton, Lessee. Lane Rear	..	10.8x98	520	5,547	..	5,547	..	P
William McNeill	Mrs. Thos. Elliott	..	46.6x120	80	3,720	100	3,820	150	P
Robert Platts	John E. Thompson	201	18.3x91	520	9,490	4,300	9,500	500	P
Toronto Gas Stove Co., Charles A. Pearson	"	203	20x122	530	10,600	5,400	10,500	1,000	P
Vacant office	" .... Rear	203	....	..	..	..	600	..	P
Various tenants	" .... Over	203	....	..	..	..	9,190	..	P
Private lane	" .... Rear	..	7x122	530	3,710	..	3,710	..	P
James Cruickshank	" .... Rear	3	16.8x65	60	1,000	1,000	2,000	300	P
Vacant building	" .... Rear	7	17.6x65	60	1,050	1,000	2,050	..	P
"	" .... Rear	9	16x65	60	960	1,000	1,960	..	P
George Hogg	" .... Rear	15	16.8x65	60	1,000	1,000	2,000	..	P
William Beasley	" .... Rear	19	16.9x65	60	1,005	1,000	2,005	..	P
Benjamin Beasley	" .... Rear	21	16.9x65	60	1,005	1,000	2,005	300	P
Vacant store	"	205	17.2x122	530	9,099	600	9,699	..	P
James Dixon	"	205½	17x122	530	9,010	700	9,710	600	P
George Rogers and James Rogers	John Fisken	207	15.10x122	530	8,392	2,400	10,792	500	P
Thomas McIntosh	Estate of Wm. Cawthra; Wm. D. McIntosh, Lessee.	209	12.6x122	530	6,625	1,400	8,025	800	P
Robert Parker	"	209½	12.3x40	400	4,900	950	5,850	600	P
Thomas McIntosh	" .... Rear	209½	12.3x82	130	1,604	450	2,450	..	P
James Bonner	Columbus H. Greene	211	18.6x66	400	7,400	1,150	8,550	800	S
James Perry	"	213	19x66	400	7,600	1,150	8,750	400	P
William H. Chin	"	215	10x122	530	5,300	500	5,800	..	P
John B. Cook	"	217	40x122	530	21,200	3,000	24,200	3,000	P
"	" .... Rear	..	37.6x56	65	2,438	1,400	3,838	..	P
"	" ..Over	211, 213	37.6x56	65	2,438	1,200	3,638	..	P
James Langdon	John E. Thompson	219	22.9x86	490	11,148	5,000	11,000	400	P
Richard Baker	"	221	22.6x86	575	12,938	5,000	12,000	..	P
John A. Hertz	" ..Over	219, 221	....	..	..	..	5,543	1,000	S
John M. Crowly	" ..Over	219, 221	....	..	..	..	5,543	..	P
Edward C. Warnica and Lincoln Warnica	Samuel W. Warnica	223	24.3x30	300	7,275	1,000	8,275	600	P
John Dixon	"	225	14.9x30	250	3,688	500	4,188	500	P
Vacant store	"	227	10.9x30	250	2,688	250	2,938	..	P
"	"	229	10.9x30	250	2,688	250	2,938	..	P
John Symons	George Pears	231	25.3x121	425	10,732	500	11,232	800	P
Henry Pierce	"	233	25x121	425	10,625	500	11,125	1,000	P
Arthur D. Campbell	"	235	25x121	425	10,625	450	11,075	500	P
Frederick Fuerst	James Hewlett	237	25x121	425	10,625	3,000	13,625	500	P
William G. Mills	Jeremiah Iredale, Wm. Iredale and Ishmael Iredale, jr.	237½	8.3x46.3	300	2,475	50	2,525	150	P
Henry Stone	" .... Rear	237½	8.3x84.9	100	825	..	825	..	P
"	"	239	21.8x121	425	9,209	1,400	10,609	3,000	P
Frank Sanagan	Ishmael Iredale, sr.	241	20.9x121	425	8,819	1,200	7,519	200	P
John Fletcher	" .... Over	241	....	..	..	..	2,500	..	P
Samuel Howarth	John Howarth, sr.	243	25x121	425	10,625	3,000	13,625	2,000	P
James Sinclair	John Sinclair, sr.	245	12.6x121	425	5,313	1,200	6,513	400	P
John Sinclair, jr.	"	245	12.6x121	425	5,313	1,200	6,513	900	P
Robert J. Lloyd	Hugh Scott and Thomas Walmsley	247	18.5x121	425	7,829	3,500	11,329	800	P
John D. Coulter	"	249	13.4x121	425	5,667	2,700	8,367	300	P
Annie Stevens	"	251	18.5x121	425	7,829	3,500	11,329	1,500	P
Charles Meredith	Estate of John W. Drummond	253	25.3x121	425	10,732	2,800	13,532	800	P
David Prentice	"	257	12.4x121	425	5,242	1,400	6,642	400	P
William J. Lugsdin	"	259	12.4x121	425	5,242	1,400	6,642	800	P
Elizabeth Faircloth and Mary Faircloth	Harriett Burgess	261	12.4x121	425	5,242	1,400	6,642	400	P
Benjamin Chapman	Benjamin Jones	261½	12.4x121	425	5,242	1,200	6,442	700	P
William C. Fidge	Mary Jones	263	12.3x121	425	5,207	1,300	6,507	300	P
William Cross	"	265	12.5x121	425	5,277	1,300	6,577	150	P
John F. Morrish	Charles Bugg	267	15x121	425	6,375	1,600	7,975	400	P
Louis Equi	"	269	14.9x121	425	6,269	1,600	7,869	1,000	P
William Challenger	"	271	17.9x121	420	7,544	1,700	9,244	400	P
Colin Skinner	"	273	17.10x121	425	7,580	1,700	9,280	300	P
Ann Baker	"	275	17.10x121	425	7,580	1,700	9,280	400	P
Vacant store	"	277	18x121	425	7,650	1,700	9,350	..	P
William C. Murray	Caroline L. Morphy	279	18.9x89	360	7,650	4,800	11,550	1,000	P
John McIntosh	"	281	18.3x61.3	285	5,202	3,700	8,902	2,000	P
Eri Whaley and George C. Royce	"	283	24.2x61.3	320	7,734	6,000	9,234	4,000	P
Edward Fisher	" .... Over	281	....	..	..	..	4,500	..	P
"	" .. Rear	281, 283	28.3x42.5	60	1,695	3,300	4,995	..	P
Sidney J. Davis and Chas. G. Davis	Margaret Henderson	285	21x89.9	400	8,400	3,350	11,750	2,000	P
Janet Brydon and Annie Walker	"	285½	12.9x89.9	325	4,144	1,250	5,394	300	P
Nora Kingsley	"	287	13x89.9	325	4,225	1,250	5,475	400	S
Adam Borrowman	"	289	13.2x89.9	325	4,415	1,350	5,765	..	P
Joseph Fletcher	Charlotte Patterson	291	16.8x128	350	5,834	800	6,634	800	P
Thomas E. Perkins	"	293	16.6x128	350	5,775	750	6,525	1,000	P
"	Thos. E. Perkins ..... Rear	293	....	..	..	400	400	..	P
Henry H. Austin	Alexander Patterson	295	16.10x128	350	5,892	1,500	7,392	4,000	P
Frank Spooner and Elisabeth Spooner	Edward Hunter	297	15.5x128	350	5,396	700	6,096	100	P
Walter Brown	"	299	15x128	350	5,250	700	5,950	100	P
Frank Moses	Frank Moses	301	20.6x128	350	7,175	600	7,775	1,500	P

Occupant.	Owner.	Street or Lot No.	Size of Lot.	Rate per foot.	Value of Land.	Value of Buildings	Total Value.	Occupant's Income.	Pub.Sch. P. Sep. Sch. S.
				$	$	$	$	$	
William D. Felkin	Estate of Joseph Sheard	303	16.11x128	350	5,921	1,550	7,471	400	P
Vacant store	"	305	16.6x128	350	5,775	1,500	7,275	..	P
Thomas W. Barber	"	307	16.11x128	350	5,921	1,550	7,471	150	P
Mary Humphrey	John Morrison	309	17.10x128	350	6,242	1,100	7,342	2,300	P
Dominion Tea Co., John Crichton	"	311	13.3x128	350	4,784	1,000	5,784	500	P
William L. Murray	Isabella Murray and James Murray	313	19x128	350	5,750	1,500	7,250	700	P
Edward J. Edmunds	Laura M. Morris	315	25x128	350	8,750	1,600	10,350	1,500	P
Ernest G. Rust	Henry Cawthra, Jos. Cawthra and Wm. Mulock	317	25.6x128	350	8,925	1,600	10,525	1,000	P
Alexander Thompson	Alexander Hunter	319	25x128	350	8,750	1,200	9,950	400	S
John C. Brady	"	321	25x128	350	8,750	1,000	9,750	1,000	S
Charles Bragg	Estate of Joseph Sheard	323	27x128	350	9,450	200	9,650	300	P
Thomas Hoskin	"	325	23.2x128	350	8,109	150	8,259	600	P
Frederic J. Cook	Watson Estate	327	25x128	350	8,750	1,100	9,850	400	P
Henry G. Mabus and Michael A. Murphy	Estate of Geo. Murphy	329	12.6x128	350	4,375	250	4,625	..	P
Alfred R. Taylor	"	329½	12.6x128	350	4,375	250	4,625	..	P
James Ewing	William H. C. Kerr	331	24x128	350	8,400	2,600	11,000	700	P
Henry Norris	Henry Morris and Agnes Munro	333	26x128	350	9,100	500	9,600	800	P
Charles Zurhorst	William Reynolds	335	18.3x110	330	6,023	2,600	8,623	600	P
Charles W. Dennis	"	337	17.6x110	330	5,775	2,600	8,375	..	P
Benjamin D. Humphrey, Julius A. Humphrey, James Humphrey	"	339	9.8x110	330	3,190	1,200	4,390	500	P
Richard Disette	" .. Over	341, 339	14.7x110	400	5,834	4,600	10,434	2,000	S
James Stewart	James Stewart	341	20.6x128	400	8,200	6,500	14,700	1,500	P
Thomas O'Brien	Austin Werden	343	20x128	340	6,800	2,600	9,400	500	P
William J. Lloyd	Shadrach Fawkes	345	20.6x128	340	6,970	2,600	9,570	1,200	P
Alexander Millard	"	347	25.6x128	340	8,670	2,900	11,570	3,000	P
William H. Stone	William H. Stone	349	24.10x128	340	8,444	2,000	10,444	3,000	P
Baldwin Jackes	James Eves	351	21.9x128	340	7,395	1,600	6,745	1,000	P
Thomas Durnan	" .... Over	351	....	..	..	..	2,250	..	P
Frank Porter	Estate of Geo. Sparrow..Pn.	353	14x128	340	8,760	2,000	4,650	800	P
William B. Oxley	" .... Over	353	....	..	..	..	2,200	..	P
Archibald Macdonald	Estate of W. H. Sparrow	355	14x128	340	4,760	2,000	6,760	1,000	P
Sarah Miller	James French	355½	25.4x128	340	8,614	800	8,214	400	P
George R. Doherty	"	355	....	..	..	..	1,200	..	P
Henry W. Simpson	"	357	12.9x128	340	4,335	400	4,735	300	P
William H. Evans	"	357½	12.6x128	340	4,250	400	4,650	400	P
Caleo H. Dunning	James Eves	359	25.2x128	340	8,557	650	9,207	500	P
William O. Littleford	Elizabeth Murphy and Wm. J. Murphy	361	12.9x128	340	4,335	300	4,635	100	P
William J. Murphy	"	361	12.9x128	340	4,335	400	4,735	200	S
Thomas Miller	Richard S. Williams	363	25.8x128	340	8,727	1,500	10,227	300	P
Albert J. King	"	365	12.3x128	340	4,165	700	4,865	300	P
Wo Kee	"	365½	12.3x128	340	4,165	800	4,965	350	P
William R. Stroud	Matilda Lumbers	367	19.6x128	340	6,630	1,500	7,000	1,500	P
Alfred Snuggs	" .... Over	367	....	..	..	..	1,130	..	P
Anthony Bell	John P. Cooper	369	15.6x128	340	5,270	1,650	6,920	400	P
James McArthur	"	371	15.4½x128	340	5,199	1,750	6,949	500	P
Samuel Oldham	Eli J. Barrick	373	16.6x128	340	5,610	900	6,510	300	P
John R. Grant	"	375	16.6x128	340	5,610	1,100	6,710	300	P
Wilber Eddy	Sarah E. Cuthbert	377	16.6x92	340	5,610	900	6,510	100	P
George Ewing	Mary Bell	379	17x128	340	5,780	900	6,680	500	P
Frances Sawdon	"	381	17x128	340	5,780	900	6,680	100	P
Thomas Francis	"	383	17x128	340	5,780	650	6,430	200	P
Vacant lot	William H. C. Kerr	..	107.4x128	350	37,567	..	37,567	..	P
William P. Arnall and William W. Arnall	"	397	16.6x110.6	400	6,600	600	7,200	500	P
George P. Beasley	"	397½	13.3x110.6	300	3,975	400	4,375	400	P
Henry Hooper	"	399	10.3x110.6	300	3,075	75	3,150	..	P
Harry Gardiner	"	399½	10.3x110.6	300	3,075	75	3,150	100	S
Robert Green	Richard S. Williams	401	17.6x110.6	300	5,250	2,300	7,550	700	P
John Wright	"	403	16.3x110.6	300	4,875	2,100	6,975	1,500	P
Wing Tai	"	405	17.2x110.6	300	5,150	2,300	7,450	2,000	P
Frankie Armand	"	407	12x100	300	3,600	2,000	5,600	250	S
Elias Rogers	"	409	13x100	300	3,900	2,000	5,900	..	P
Henry Slight	Henry Slight	..	30x100	300	9,000	1,000	10,000	800	P
Thomas Jenkins	Toronto Real Estate and Investment Co	..	28.2x110.6	300	8,450	25	8,475	..	P
Vacant store	Trustees Y. M. C. A	..	....	..	..	..	5,500	..	P
Young Men's Christian Association	"	..	69.7x78.9	30	2,087	60,000	43,317	exm't	..
	"		68.1x196.6	350	23,830				
	"	..	....	..	..	..	25,000	..	P
William McCulloch	At Y. M. C. A	..	....	..	..	..	..	1,200	P
Wellwood M. McMillan	Trustees Y. M. C. A	413	....	..	..	..	5,500	1,000	P
George S. Sexsmith	"	415	....	..	..	..	6,600	400	P
George Pearsall	Estate of Joseph Sheard	417	20.10x104	300	6,250	800	7,050	1,000	P
John Westren	"	419	12.9x104	250	3,188	1,000	4,188	500	P
"	"	419	12.1x104	250	3,021	1,000	4,021	..	P
Levina Lumbers	"	421	12.1x104	250	3,021	1,000	4,021	100	P
Levi Taylor	"	421½	12.9x104	250	3,188	1,000	4,188	..	P
Morris Aarons	Matthew Sheard	423	12.8x104	250	3,167	2,600	5,767	600	P
Wendell W. Merrill	"	423½	12.8x104	250	3,167	2,600	5,767	150	P
Vacant store	"	425	12.7x104	250	3,146	2,600	5,746	..	P
Annie Booth	"	425½	12.7x104	250	3,146	2,600	5,746	100	P
Louisa A. Stackhouse	"	427	12.7x104	250	3,146	2,600	5,746	200	P
Mary E. Cottingham	"	427½	12.7x104	250	3,146	2,600	5,746	200	P
Vacant store	George Sheard	429	20.6x104	300	6,150	5,000	7,000	..	P

Occupant.	Owner.	Street or Lot No.	Size of Lot.	Rate per foot.	Value of Land.	Value of Buildings.	Total Value.	Occupant's Income.	Pub. Sch. P. Sep. Sch. S.
				$	$	$	$	$	
Vacant store	George Sheard ....Over	429	....	..	..	..	1,200	..	P
"	" .... Rear	429	....	..	..	..	2,950	..	P
Martin McMillan	William J. McCormack	431	25.3x106	300	7,575	2,350	6,600	1,000	P
Eliza McCormack	" .... Over	431	....	..	..	..	3,325	..	P
Joshua C. Moore	"	433	21.3x106	250	5,313	1,600	4,600	1,000	P
Catherine Thring	" .... Over	433	....	..	..	..	2,313	..	P
Isidore Miller	Richard S. Williams	435	22x106	250	5,500	1,350	4,210	500	P
John H. McLean	" .... Over	435	....	..	..	..	1,320	..	P
James Winters	" .... Over	435	....	..	..	..	1,320	..	P
Herbert C. Symons	"	437	21.8x106	250	5,417	850	6,267	250	P
John Cottle	"	439	21.8x106	250	5,417	850	6,267	800	P
James W. Brownlow	C. A. Mitchell, H. E. Mitchell and Rev. G. A. Mitchell	439½	14.6x109	250	3,625	2,000	5,625	300	P
Elizabeth C. Fenner	"	441	17.9x109	250	4,438	2,500	6,938	..	P
"	"	441½	21.9x109	310	6,743	3,400	7,000	4,500	P
Robert Haslitt	..... Over	441½	....	..	..	..	..	600	P
William H. Callaghan	C. A. Mitchell, H. E. Mitchell & Rev. G. A. Mitchell. Over	441½	....	..	..	..	3,148	..	P
Andrew Jeffrey	John R. Aikens	443	22.10x114	310	7,079	2,000	9,079	2,000	P
Alexander Brown	"	445	17.6x116	250	4,375	1,650	6,025	800	P
John P. Mill	Harry Webb	445½	25.6x114	250	6,375	3,500	9,875	1,500	P
Harry Webb	"	447	23.6x114	250	5,875	5,500	11,375	5,000	P
Harry Barker	At Harry Webb's	..	....	..	..	..	..	600	P
James H. McMullen and Janie Morrison	James Crowther, jr	449	22x114	250	5,500	3,100	8,600	1,000	P
John B. Davison	"	451	25x114	250	6,250	2,950	9,200	1,000	P
Samuel Hinder	"	453	34x114	250	8,500	600	9,100	600	P
Joseph F. Gibson	Ann Gibson	455	13x104	250	3,250	600	3,850	400	P
Amelia Meredith	"	457	13x104	250	3,250	350	3,600	100	P
Beatrice Kirk	"	459	13x104	250	3,250	350	3,600	350	P
William Hill	James Crowther, jr	461	19.4x104	250	4,834	850	5,684	400	P
Henry A. Knowles	"	463	19.5x104	250	4,854	850	4,104	1,000	P
William F. Elliott	" .... Over	463	....	..	..	..	1,600	..	P
Vacant store	"	465	17x74	220	3,740	200	3,940	..	P
Hang Lee	"	467	17x74	220	3,740	200	3,940	350	P
John A. Mutter	"	469	18x74	275	4,950	200	5,150	600	P
Unfinished building	Frederick Sole	..	17.6x128	300	5,250	400	5,650	..	P
"	"	..	9x128	250	2,250	200	2,450	..	P
Sarah Moody	John Turner, sr	473	13x82.6	230	2,990	500	3,490	..	P
Maria Hutchinson	"	475	13x82.6	230	2,990	500	3,490	..	P
Unfinished building	"	..	13x82.6	230	2,990	800	3,790	..	P
"	"	..	13x82.6	230	2,995	800	3,790	..	P
John Turner, sr., and Sidney Turner, sr	" .. Rear	473 / 475	52x47.6	20	1,040	2,300	3,340	1,000	P
Vacant store	"	479	13x130	250	3,250	1,400	4,650	..	P
George W. Harrington and Charles A. Harrington	"	479½	13x130	250	3,250	1,400	4,650	500	P
Hyem P. Waller	Robert Thompson	481	13x130	250	3,250	1,200	4,450	600	P
Frederick Sole	"	481½	13x130	250	3,250	1,200	4,450	800	P
Harry Pim	Henry Pim	483	26x130	250	6,500	1,900	8,400	600	P
Herbert Tolchard	"	485	20.6x130	250	5,125	600	5,725	300	P
Henry Pim	" .... Rear	..	....	..	..	200	200	500	P
Louis Blumberg	"	487	16x130	250	4,000	600	4,600	500	P
Henry Bell	Henry A. Knowles	489	16x82	230	3,680	100	3,780	200	P
Vacant lot	"	..	30x82	230	6,900	..	6,900	..	P
Henry Warren	"	493	23x82	275	6,325	1,100	7,425	1,000	P
Thomas S. Corrigan	George Pears	495	24.9x130	300	7,425	5,000	12,425	1,500	P
James Wilson	James Wilson	497	13.6x130	225	3,038	1,400	4,438	2,500	P
Vacant lot	"	499	14x130	225	3,153	1,450	4,600	..	P
Robert Darley	At James Wilson's	..	....	..	..	..	..	350	P
Francis Hall and John S. Hall	Charles Sheard	501	18x130	225	4,050	1,000	5,050	600	P
David Plews	David Plews	503 / 505	34x130	225	7,650	700	8,350	2,000	P
William Symons	George Pears	505½	15.9x130	225	3,544	2,200	5,744	800	P
Flora M. Ordner	"	507	15.4x130	225	3,450	2,200	5,650	100	P
George Webster	"	507½	15.4x130	225	3,450	2,200	5,650	500	P
George Dann	"	509	15.4x130	225	3,450	2,200	5,650	500	P
James W. Black	"	509½	15.9x130	225	3,544	2,200	1,900	100	P
James Stonehouse	"	509½	....	..	..	..	1,900	..	P
John Brick	" .... Over	509½	....	..	..	..	1,944	..	P
Robert Parish	Robert J. McKee	511	13.3x130	225	2,982	450	3,432	..	P
Thomas Johnston	"	513	13.3x130	225	2,982	450	3,432	100	P
William Williams	Estate of J McKee	515	25.6x130	225	5,738	900	6,638	700	P
Unfinished store	William Briggs	..	13.4x65	170	2,267	300	2,567	..	P
"	"	..	12.5x65	170	2,111	300	2,411	..	P
James G. Gibson	"	523	14.9x65	170	2,508	800	3,308	..	P
"	"	525	14.9x65	200	2,950	800	3,750	900	P
Morton F. Hill	George Pears	527	24x130	250	6,000	5,500	11,500	..	P
Vacant store	"	529	24.9x130	200	4,950	2,400	7,350	..	P
John Irwin	Thomas Clayton	531	22.6x130	200	4,500	2,200	6,700	600	P
Thomas Clayton	"	533	22.6x130	200	4,500	3,750	8,250	600	P
Vacant store	Harry Webb	535	22.6x130	200	4,500	3,050	7,550	..	P
Vacant house	Laura M. Morris	539	54.6x130	200	10,900	1,500	12,400	..	P
Vacant lot	Hon. Jas. C. Aikins	..	130.9x179	210	27,458	..	27,458	..	P
Thomas Fisher	"	553	Land above	..	..	250	250	1,200	P
"	"	555	32x179	300	9,600	1,000	10,600	..	P
Vacant house	Harry Webb	557	70.6x130	250	17,625	3,500	21,125	..	P
Vacant store	D. McKay; Toronto Land & Invest. Co., Lessees	561	15.6x115	200	3,100	3,000	6,100	..	P
John Reid	"	563	14.8x115	200	2,934	3,000	5,934	..	P
William L. Dossett and John H. Hopkins	"	565	14.8x115	200	2,934	3,000	5,934	..	P

Occupant.	Owner.	Street or Lot No.	Size of Lot.	Rate per foot.	Value of Land.	Value of Buildings	Total Value.	Occupant's Income.	Pub.Sch. P Sep. Sch. S
				$	$	$	$	$	
George W. Cooley	D. McKay; Toronto Land & Invest. Co., Lessees	567	14.9x115	200	2,950	3,000	5,950	1,000	P
Vacant store	"	569	14.9x115	200	2,950	3,000	5,950	..	P
"	"	569½	15.8x115	200	3,134	3,000	6,134	..	P
Vacant lot	Donald McKay	..	189x115	200	37,800	..	37,800	..	P
"	"	..	33x115	200	6,600	..	6,600	..	P
Donald McKay	"	577	3½ acres	6,000	19,500	8,500	28,000	2,274	P
John Stitt	James Stitt	593	80x220	225	18,000	1,600	9,750	..	P
"	" At	593	....	..	..	..	9,750	..	P
Vacant land	Donald McKay	..	80x270	50	4,000	..	4,000	..	P
George Gould	James S. Loyell and George Matheson	599	101x112.6	200	20,200	3,500	23,700	..	P
Joseph Clark, Thos. Clark, Renton Clark and Wm. Clark	Alexander Patterson, sr.	601	19.8x100	200	3,934	3,900	7,834	1,400	P
Thomas Hook	"	603	14.6x100	170	2,465	2,700	5,165	300	P
Vacant store	"	605	14.6x100	170	2,465	2,700	5,165	..	P
"	"	607	14.6x100	170	2,465	2,700	5,165	..	P
"	"	609	14.6x100	170	2,465	2,700	5,165	..	P
"	"	611	14.6x100	170	2,465	2,700	5,165	..	P
"	"	613	14.5x100	170	2,451	2,700	5,165	..	P
John Pringle	Arthur Wickson	617	35.5x150	190	6,730	30	6,760	400	P
Thomas Crow	Frederick Doane	619	30x150	190	5,700	2,000	5,800	..	P
Vacant hall	" Over	619	....	..	..	..	1,900	..	S
Frederick Doane	"	621	50x150	190	9,500	3,500	13,000	3,000	S
Vacant lot	James K. Kerr	..	93x110	200	18,600	..	18,600	..	P
Charles J. Thomas	Estate of W. H. Sparrow	639	25x90	190	4,750	2,600	7,350	500	P
Robert Jordan	"	641	16.6x90	150	2,475	1,800	4,275	700	P
Vacant store	"	643	16.6x90	150	2,475	1,800	4,275	..	P
"	"	645	16.6x90	150	2,475	1,800	4,275	..	P
Robert Brown, jr.	"	647	16.6x90	150	2,475	1,800	4,275	700	P
John Eustes and John Weston	John Weston	649	24x138	175	4,200	3,550	7,750	2,600	P
Alfred Singer, Albert Singer, Alex. Singer and Frankland W. Singer	"	651	25.5x138	175	4,448	3,500	7,948	3,500	P
"	"	653	25.5x138	175	4,448	3,500	7,948	..	P
Henry Salmon	William Wilson	655	16.8x120	160	2,667	2,500	5,167	150	P
Vacant store	"	657	16.8x120	160	2,667	2,500	5,167	..	P
Thos. J. Newton	"	659	16.8x120	160	2,667	2,500	5,167	..	P
Vacant lot	Joseph Jackes	..	30x120	160	4,800	..	4,800	..	P
Thomas Stead	"	665	23x120	160	3,680	100	3,780	..	P
Alexander Findlay	"	667	22x120	160	3,520	100	3,620	..	P
Thomas Stead	"	..	25.6x120	160	4,080	100	4,180	..	P
Samuel Ruthven	John W. Klinck	671	16x120	160	2,560	2,000	4,560	1,000	P
"	"	673	16x120	200	3,200	2,000	5,200	..	P
Bernard McCarten	Bernard McCarten	675	14.3x100	200	2,850	150	3,000	100	S
"	"	677	10.4x108	150	1,550	100	1,650	..	S
Thomas Doyle	"	679	10.6x108	150	1,575	100	1,675	100	S
Charles Brownlee	"	681	15.6x108	150	2,375	130	2,505	150	P
Joshua Arnold	"	683	10.6x108	150	1,575	100	1,675	..	P
Frederick Elphic and Arthur N. Smith	Estate of Henry B. Morphy	685	12.6x108	150	1,875	520	2,395	..	P
William H. Bell	"	687	12.6x108	150	1,875	650	2,525	100	P
David Startup	"	689	12.6x108	150	1,875	650	2,525	400	P
Matthew McMaster	Estate of George Morphy	691	12.6x108	150	1,875	650	2,525	..	P
John Hannigan	"	693	12.6x168	150	1,875	650	2,525	500	S
James H. Jackson	"	695	12.6x158	150	1,875	650	2,525	100	P
John J. Dever	"	697	12.6x108	150	1,875	650	2,525	200	P
Thomas H. George	Estate of John Lyons	699	15x118	150	2,250	1,800	4,050	700	P
George F. Beard	"	701	15x118	150	2,250	1,800	4,050	200	P
William J. Randall	"	703	15x118	150	2,250	1,800	4,050	..	P
Vacant store	"	705	15x118	150	2,250	1,800	4,050	..	P
George Messer	J. K. Kerr	707	16.6x118	180	3,510	450	3,960	100	P
Francis W. Johnson	William Ramsay	709	26.10x119	170	4,562	2,750	7,312	800	P
George Thompson	John R. Aikins	711	20.6x119	150	3,075	2,000	5,075	150	P
Francis Simpson	"	713	16.4x119	150	2,450	1,800	4,250	500	P
John Hackett	"	715	17.2x119	150	2,575	2,000	4,575	..	P
Arthur Porter	Thomas Smith	717	22.9x150	175	3,952	1,900	5,852	400	P
Mary E. Coles	John Wickson	719, 721	39.3x150	175	6,869	2,000	8,869	400	P
Edmund Wheatley	George F. Lott	723	14x150	175	2,450	500	2,950	..	P
Vacant store	"	725	14x150	175	2,450	500	2,950	..	P
"	"	727	14x150	175	2,450	500	2,950	..	P
Vacant lot	"	729	14x150	175	2,450	500	2,950	..	P
Mansell B. Jackson	Mansell B. Jackson Over	701, 703	....	..	..	..	3,000	..	P
George Noble	"	731	21.6x150	175	3,763	3,000	5,263	1,000	P
Alexander Weir	"	733	21.6x150	175	3,763	3,000	5,263	800	P
Robert Higgins	"	735	22x91	200	4,400	3,000	7,400	900	P
YONGE STREET LANE—West Side, South End.									
Sarah E. Cuthbert	Sarah E. Cuthbert	..	16.6x38	20	330	150	480	..	P
YONGE STREET LANE—East Side, South End.									
William Warwick	Julia Chisholm	..	46x43	10	460	132	592	..	P
VICTORIA STREET—West Side, South End.									
Vacant lot	Freehold Loan and Savings Co.	..	124.3x55.9	250	31,063	..	31,063	..	P

Occupant.	Owner	Street or Lot No.	Size of Lot.	Rate per foot.	Value of Land.	Value of Buildings.	Total Value.	Occupant's Income.	Pub. Sch. P. Sep. Sch. S.
				$	$	$	$	$	
William H. Best John G. Holmes	Thomas Best	16	17.6x55 23.6x155	250 350	4,375 8,225	8,000	5,300	..	P
Henry C. Fortier and Sidney Small	"	16	....	..	..	..	5,000	700	P
Clarence J. McCuaig and Rienzi Mainwaring	"	18	....	..	..	..	6,000	1,200	P
Arthur W. Burk	" At	18	....	..	..	..	3,300	400	P
Edward A. Forster	Over	18	....	..	..	..	..	400	P
Frank Baby	"	18	....	..	..	..	..	400	S
Alexander McLean	"	18	....	..	..	..	..	350	P
Alexander B. McBride	"	18	....	..	..	..	..	350	P
Robert J. Edwards and Henry J. Webster	"	18	....	..	..	..	..	1,200	P
Peter Small	Joseph Davies	28	20x100	250	5,000	1,000	6,000	1,500	S
John R. E. Winters	"	30	20x100	250	5,000	1,000	6,000	600	P
Abner J. Arnold	At	28 30	....	..	..	..	..	400	P
Thomas E. Washington	At	28 30	....	..	..	..	..	350	P
Samuel Baker	At	28 30	....	..	..	..	..	350	P
William Medland	At	28 30	....	..	..	..	..	400	P
James B. Hall	Over	28 30	....	..	..	..	..	400	P
George H. Smith	Over	28 30	....	..	..	..	..	1,000	P
Rachel Donnelly	Rachel Donnelly	32	29.6x100	250	7,375	400	5,900	..	P
Louis Des Roches	" Rear	32	....	..	..	..	1,475	..	S
John H. Boyle	John E. Thompson	34	13x33	100	1,300	400	850	500	P
Thomas Hanscombe	" At	34	....	..	..	..	850	..	P
Kenneth Murdoch and Thomas Wilson	"	36	12x33	100	1,200	400	1,600	1,200	P
George F. Oakley	"	38	12x33	100	1,200	400	1,600	300	P
Robert A. Gilmor	"	40	12x33	100	1,200	400	1,600	150	P
Daniel Haggart, Jas. Duff and Thomas Harris	"	42	12x33	100	1,200	400	1,600	..	P
Unfinished store	George Hardy	..	13.3x42.9	100	1,325	700	2,025	..	P
"	"	..	11.6x42.9	100	1,150	700	1,850	..	P
Hallway	"	..	5.5x42.9	100	542	..	542	..	P
Unfinished store	"	..	11x42.9	100	1,100	700	1,800	..	P
"	"	..	12.5x42.9	100	1,242	700	1,942	..	P
"	"	..	12.8x42.9	100	1,267	700	1,967	..	P
Joe B. Stringer	James K. Kerr	68	13x56	60	780	475	1,255	500	P
Charles Shipway, Thomas H. Shipway and John Bodley	"	70	13x56	60	780	475	1,255	2,000	P
"	"	72	13x56	60	780	475	1,255	..	P
Ambrose Arnot	"	74	13x56	60	780	475	1,255	150	P
Charles Shipway, Thomas H. Shipway and John Bodley	"	76	13x56	60	780	475	1,255	..	P
Stephen Parsons	"	78	16.7x56	60	995	1,125	2,120	..	P
Vacant house	"	80	16.2x56	60	970	1,100	2,070	..	P
Robert Rhodes	Land Security Co.	82	16.2x56	60	970	1,100	2,070	..	S
Thomas Smyth	"	84	16.7x56	60	995	1,125	2,120	..	S
Neil Beaton	Neil McEachren	86	19.6x56	60	1,170	1,325	2,495	..	P
Belinda Elliott	"	88	19x56	60	1,140	1,275	2,415	..	P
Henry Leslie	"	90	19.6x56	60	1,170	1,325	2,495	..	P
Robert E. Turner	"	92	20x56	60	1,200	400	1,600	..	P
Albert Cawthorne	"	94	14x56	60	840	300	1,140	..	P
Christopher Graham	"	96	15x56	60	900	300	1,200	..	P
Thomas Moffatt	J. A. Strathy, H. H. Strathy and J. R. Strathy	98	18.3x56	60	1,095	400	1,495	..	P
Timothy Henry	"	100	18.3x56	60	1,095	400	1,495	..	P
Joseph Green	"	102	16.6x56	60	990	400	1,390	..	P
Rose M. Kimball	Rose M. Kimball	104	22.3x56	60	1,035	200	1,535	..	P
"	"	108	18x56	60	1,080	150	1,230	..	P
"	"	110	13.4x56	60	800	150	950	..	P
Vacant house	Samuel J. Dixon	114	31.8x56	60	1,900	1,200	3,100	..	P
John Lockhart	John Lockhart	116	22.10x56	60	1,370	625	1,000	..	P
John Shand	"	116	....	..	..	..	995	..	P
George Studd	William D. McIntosh	118	22.3x124	75	1,669	875	2,544	..	S
Eliza B. Smith	James Butt	120	22.3x124	75	1,669	775	2,444	..	P
James J. Murphy	"	124	22.3x124	75	1,669	775	2,444	..	S
Edward W. Vogeley	Robert S. Cuthbertson	128	26.6x120	70	1,435	725	2,160	..	P
Alexander Reed	"	130	20.6x120	70	1,435	725	2,160	200	P
William E. Cooper	Alexander Reed	132	22.9x120	70	1,593	575	2,168	..	P
Kate Scanlan	Kate Scanlan and Bridget Scanlan	134	22.9x120	70	1,593	700	2,168	..	S
Patrick Kelly	John Howarth	136	15.6x120	70	1,085	600	1,685	..	S
Henry Aspdon	"	138	16x120	70	1,120	600	1,720	..	P
"	"	140	15x120	70	1,050	600	1,650	250	P
Kendall Weighill	"	142	15.4x120	70	1,074	963	2,037	..	P
Richard Weighill	"	144	15.4x120	70	1,074	963	2,037	..	P
James Dayment	"	146	15.4x320	70	1,074	963	2,037	..	P
William H. Benfield	Austin Werden	148	15.4x120	70	1,074	1,063	2,137	..	P
Thomas Robinson	"	150	15.4x120	70	1,074	1,063	2,137	..	P
Francis Williams	"	152	15.4x120	70	1,074	1,063	2,137	..	P
Margaret McEvoy	"	154	15.4x120	70	1,074	1,063	2,137	..	S
Walter De Guerre	"	156	15.4x120	70	1,074	1,063	2,137	..	P
Mary Hickey	"	158	15.4x120	70	1,074	1,063	2,137	..	S
Robert Melross	John H. Benn	160	15.4x120	70	1,074	1,063	2,137	..	P

Occupant.	Owner	Street or Lot No.	Size of Lot.	Rate per foot.	Value of Land.	Value of Buildings.	Total Value.	Occupant's Income.	Pub. Sch. P. Sep. Sch. S.
				$	$	$	$	$	
George Woods	John H. Benn	162	15.4x120	70	1,074	1,063	2,137	..	S
Charles Drake	"	164	15.4x120	70	1,074	1,063	2,137	..	P
James Spence	"	166	15.4x120	70	1,074	1,063	2,137	..	P
Rebecca Banfield	"	168	15.4x120	70	3,074	1,063	2,137	..	P
David H. Fletcher	"	170	15.4x120	70	1,074	1,063	2,137	..	P
Margaret Lysaght	Daniel M. Defoe ....Over	172	24x120	10	240	60	300	..	S
Edward J. Walsh	"	172	24x120	60	1,440	200	1,640	..	P
Vacant house	"	174	22.3x120	70	1,558	450	2,008	..	S
George Commander	Julia Chisholm	176	15.4x72	60	920	600	1,520	..	P
Vacant house	"	178	15.4x72	60	920	600	1,520	..	S
Julia Chisholm	"	180	15.4x72	60	920	600	1,520	..	S
Fred Goodwin	Arthur A. Webb and Laura Webb	190	17.6x58	45	788	550	1,338	..	S
Isabella Smith	"	192	16x58	45	720	450	1,170	..	P
Daniel Wheeler	"	194	16x58	45	720	450	1,170	..	S
Jane McLean	Samuel Smith	196	12.6x120	65	813	500	1,313	..	P
Agnes Johnston	"	198	16.10x120	65	1,100	650	1,750	..	P
Thomas J. Whiteside	"	200	16.11x120	65	1,100	650	1,750	..	P
Frank Moses	Frank Moses	202	15.4x120	65	997	1,100	2,097	..	P
William Harris	Thomas Clarkson	204	15.4x120	65	997	600	1,597	..	P
Robert Powell	Kate Scanlan and Bridget Scanlan	206	15.4x120	65	997	600	1,597	..	P
Alexander Cameron	Alexander Cameron	208	15.4x120	65	997	600	1,597	..	P
Henry Hutchison	Elizabeth O. Hutchison	210	15.4x140	65	997	550	1,547	..	S
Edward Ferris	Edward Ferris	212	15.4x62	45	690	600	1,290	..	S
Martin R. Derrick	Martin R. Derrick	214	15.6x62	45	698	600	1,298	..	S
"	" ....Rear	214	30.10x58	20	637	800	1,417	..	S
Kate E. Hogg and Mary McMillen	William Siddall	216	18x120	65	1,170	700	1,870	..	P
Peter Keeler	"	218	13x120	65	845	500	1,345	..	P
John Hall	Eugene O'Keefe	220	16x120	65	1,040	600	1,640	..	P
Mary Martin	"	222	15.2x120	65	986	600	1,586	..	S
John Doran	"	224	15.6x120	65	1,008	600	1,608	..	P
Merritt Kenney	Kate Scanlan and Bridget Scanlan	254	20x62	60	1,200	1,000	2,200	..	P
Robert Dixon	"	256	17.6x62	55	944	900	1,844	..	P
William H. Gourlay	"	258	17.6x62	55	944	900	1,844	..	P
George Y. Timms	George M. Hewke	260	23x126	80	1,840	2,500	4,340	..	P
Henry M. Blight	Mrs. Adam Miller	262	22.6x126	80	1,800	2,000	3,800	..	P
Kearn Clark	George Flint	264	24x126	80	1,920	2,000	3,920	..	S
Rev. William Caven	Rev. Wm. Caven	266	23.6x126	80	1,880	350	2,230	..	P
Eliza Smith	Elizabeth Smith	268	23x126	80	1,840	2,300	4,140	..	P
Mary Mahassey	Georgina Jones	270	23x126	80	1,840	2,375	4,215	..	S
Maria E. Walker	Mrs. Curran	272	23x126	80	1,840	2,350	4,190	..	P
Robert O'Hara	Robert O'Hara	274	23x126	80	1,840	2,500	4,340	..	P
Arthur H. Ewing	James S. Lovell and George Mathieson	276	42.6x126	80	3,400	1,250	4,650	..	P
Daniel Rose	William Elliott	280	23.2x126	80	1,854	2,000	3,854	..	P
Charles P. Sparling	"	282	23.2x126	80	1,854	2,000	3,854	..	P
David Walker	David Walker	286	78x126	80	6,240	5,500	11,740	300	P
Hannah Kavanagh	Hannah Kavanagh	288	30.6x126	80	2,440	3,250	5,690	..	S
Unfinished building	George M. Miller	..	15.5x126	80	1,234	700	1,934	..	P
"	"	..	15.5x126	80	1,234	700	1,934	..	P
Matthew Walton	Matthew Walton	294	28.6x126	80	2,280	2,000	4,280	..	P
John T. Townsend	John T. Townsend	296	27.6x126	80	2,200	2,550	4,750	..	P
VICTORIA STREET—EAST SIDE, SOUTH END.									
Victoria Chambers	Thomas H. Ince	7	45.6x86	300	13,650	13,000	26,650	..	P
Land Security Co.	At Victoria Chambers	..	....	..	..	..	..	29,200	P
William J. Mackenzie	At Land Security Co.	..	....	..	..	..	..	3,000	P
Major George Greig	"	..	....	..	..	..	..	500	P
George G. Mackenzie	"	..	....	..	..	..	..	600	P
Robert F. Spence	"	..	....	..	..	..	..	500	P
Edward R. Greig	"	..	....	..	..	..	..	500	P
Alexander Maclean	At Victoria Chambers	..	....	..	..	..	..	1,000	P
Harry E. Caston	"	..	....	..	..	..	..	400	P
Hugh M. Graham / Fred. McMahon	"	..	....	..	..	..	..	800	P / S
James Tennant and Walter S. Tennant	"	..	....	..	..	..	..	3,000	P
William White	"	..	....	..	..	..	..	600	P
John Waldie	"	..	....	..	..	..	..	1,600	P
John J. Graham and John A. Owens	"	..	....	..	..	..	..	700	P
Thomas Hislop	"	..	....	..	..	..	..	350	P
William R. Gregg	"	..	....	..	..	..	..	1,500	P
Mark Hall	"	..	....	..	..	..	..	1,200	P
Ralph L. Polk / Jacob W. Weeks / John M. Wright	"	..	....	..	..	..	..	2,000	P
George G. Kerr and John D. Breeze	Henry H. Strathy	11	19.6x46.6	205	3,998	2,000	5,998	700	P
Alexander Hillock	Rear No. 11	..	....	..	..	..	..	400	P
Arthur G. Strathy	Henry H. Strathy	15	19.9x46.6	250	4,938	2,500	7,438	600	P
James R. Strathy	Rear No. 15	..	....	..	..	..	..	600	P
John A. McBean	Over 11 and 15	..	....	..	..	..	..	3.0	P
William Knox and John Elliott	"	..	....	..	..	..	..	700	P
Joseph A. Fowler	"	..	....	..	..	..	..	400	P
Various tenants	Henry H. Strathy	..	7x46.6 / 39.6x46.6	225 / 20	1,575 / 790	2,000	4,365	..	P

Occupant.	Owner	Street or Lot No.	Size of Lot.	Rate per foot.	Value of Land.	Value of Buildings.	Total Value.	Occupant's Income.	Pub Sch. P Sep. Sch. S
				$	$	$	$	$	
Jane Wilson	Land Security Co.	17	29x88.4	300	8,700	900	9,600	..	P
"	"	19	18x88.4	250	4,500	450	4,950	..	P
Edward Robinson and Jno. Boyd	John Richardson; Henry W. Johnston, Lessee	23	11.8x76	250	2,854	500	3,354	..	P
William K. Phillips and Daniel P. Wait	John Richardson	25	11x79	250	2,750	500	3,250	1,000	P
Arthur G. Maclean and Frederick Grundy	"	27	11x79	250	2,750	500	3,250	..	P
Henry W. Johnston	John Richardson; Henry W. Johnston, Lessee	29	11.6x79	250	2,875	650	3,525	500	P
William F. Morphy	Over 23 to 29	..	....	..	..	..	..	500	P
Louis W. Hawkesworth	"	..	....	..	..	..	..	500	P
Francis Prott	Land Security Co.	35	46.6x87	250	11,625	25	11,650	400	S
William S Smith	"	37 / 39	47.4x45.6	250	11,834	100	11,934	..	P
Edward C. Davenport	Trustees of Baptist Church	53	20.6x45	40	820	500	1,320	..	P
George M. Miller	George M. Miller	55	16.8x116	70	1,167	2,600	3,767	600	P
Wm. Ferguson, Robert S. Weir and Edwin Hill	"	57	16.8x116	70	1,167	2,800	3,967	9,000	P
Vacant store	Land Security Co.	59	19.8x116	70	1,167	2,800	2,600	..	P
Joseph Hoops	"	59	....	..	..	..	1,367	..	P
Henry Best	George M. Miller	61	17x116	70	1,190	800	1,990	..	P
John Clougherty	John Sparkhall	63	17x116	70	1,190	400	1,590	..	S
William Stuart	William Stuart	65	17x116	70	1,190	550	1,740	..	P
James Wright	James Wright	67	20x116	70	1,400	800	2,200	400	P
Alexander Brown	Melford Boulton	69	15.6x76	60	930	650	1,580	..	P
Thomas Somers	"	71	15.6x76	60	930	650	1,580	..	P
George Jones	George Jones	73	20x76	60	1,200	1,100	2,300	..	P
Elizabeth Spofford	James N. Kitchen	75	15x76	60	900	950	1,850	..	P
John Sinclair	"	77	15.6x76	60	930	1,000	1,930	..	P
Michael McCann	Ambrose Kent	79	17x116	70	1,190	1,200	2,390	..	S
James Poole	"	81	16.3x116	70	1,138	1,100	2,238	..	P
Charles Dixon	"	83	17x116	70	1,190	1,200	2,390	..	P
Arthur W. Smith	Henry C. Schofield and Percival G. Schofield	85	17x116	70	1,190	1,250	2,440	..	P
Robert Graham	"	87	17x116	70	1,190	1,250	2,440	..	P
Bridget McCann	"	89	17x116	70	1,190	1,250	2,440	..	S
John McGowan	John Damp	91	25.3x116	70	1,768	850	870	..	S
James Smith	"	93	....	..	..	..	1,748	..	P
John Waters	"	95	25.3x116	70	1,768	850	870	..	S
Samuel S. Staughton	"	97	....	..	..	..	1,748	..	P
Sarah Wilson	James H. McCallum	99	13.9x71	60	1,125	725	1,850	..	P
James H. Gilmour	"	101	15.9x71	60	945	625	1,570	..	S
Peter M. Dunstan	"	103	15.9x71	60	945	625	1,570	..	P
Burroughs Raymond	Burroughs Raymond and M. A. Raymond	113	23.3x116	65	1,512	600	2,112	..	P
James Johnston	James Johnston	115	23.3x116	65	1,512	600	2,112	..	P
John Orr	John Rehill and Thomas Rehill	117	23x116	65	1,495	600	2,095	..	P
Catherine Barnes	"	119	23x116	65	1,495	600	2,095	..	S
Thomas F. Walker	James Rusk	121	15.4x116	65	997	500	1,497	..	S
David Storey	"	123	15.4x116	65	997	500	1,497	..	P
Esther J. Lindsay	"	125	15.4x116	65	997	500	1,497	..	P
Alfred Essex	Alfred Essex	127	23x116	65	1,495	675	2,170	..	P
John Buchan	John Buchan	129	23x116	65	1,495	600	2,095	..	P
Alexander Mackenzie	Estate of John Forbes	131	23.3x116	65	1,512	700	2,212	..	P
Donald McRae	Donald McRae	133	23.3x116	65	1,512	700	2,212	..	P
Michael Kegan	Bridget Kegan	135	23x116	65	1,495	650	2,145	..	S
Vacant house	Bridget Roach	137	23x116	65	1,495	600	2,095	..	S
George A. Sherrin	Geo. A. Sherrin	139	23x116	65	1,495	1,500	2,995	..	P
Isaac Thomas	Rev Jas. Metcalfe	141	23x116	65	1,495	725	2,220	..	P
Thomas D. Plumtree	James Glidersleeve	143	15.6x116	65	1,008	400	1,408	300	P
John Ellwood	"	145	15x116	65	975	400	1,375	..	P
Richard Walton	"	147	15.6x116	65	1,008	400	1,408	300	P
Bridget Roach	Bridget Roach	149	15.4x82	60	920	1,000	1,920	..	S
George J. Parsons	"	151	15.4x82	60	920	1,000	1,920	..	P
George Leather	"	153	15.4x82	60	920	1,000	1,920	..	P
Rescue Home	Salvation Army	159	55x88	80	4,400	4,900	9,300	exm't	..
James H. Cash	William Jones	165	31x116	65	2,015	3,200	5,215	..	P / S
William Totterdew	William Totterdew	167	23x116	65	1,495	800	2,295	..	P
Elizabeth McKee	Elizabeth McKee	169	23x116	65	1,495	700	2,195	..	P
Charlotte Soles	James Stanbury	171	27.3x116	65	1,772	1,450	3,222	..	P
Christopher Magson	"	173	19x116	65	1,235	800	2,035	..	P
William McNeil	William McNeil	175	23.3x116	65	1,512	1,400	2,912	..	P
Jane Henderson	Jane Henderson	177	23.3x116	65	1,512	1,700	3,212	..	P
Elizabeth O. Hutchison	Elizabeth O. Hutchison	179	15.6x93	55	853	570	1,423	..	P
Maurice Barry	"	181	15.4x93	55	844	570	1,414	..	S
Peter Morrisey	James Skinner	183	15x116	65	975	600	1,575	..	P
Victoria Street School	City of Toronto	..	139.4x116	65	9,057	16,000	25,057	exm't	..
Levi Clark	At Victoria Street School	..	....	..	..	..	..	1,438	P
VICTORIA STREET LANE—West Side.									
Michael Kane	Melfort Boulton	..	30.6x40	8	244	200	444	..	S
Robert Dunlap	James N. Kitchen	68	14.2x40	8	114	375	489	..	S
Bessie Davis	"	70	14.2x40	8	114	375	489	..	P
Margaret Murphy	"	72	22.10x40	8	183	425	608	..	S
Edward Dalton	James H. McCallum	..	50x45	8	400	300	700	..	S
Vacant house	Bridget Roach	..	46.6x34	8	372	350	722	..	S
William Wilson	Elizabeth Hutchison	..	30.6x32	8	244	150	394	..	P

Occupant.	Owner.	Street or Lot No.	Size of Lot.	Rate per foot.	Value of Land.	Value of Buildings.	Total Value.	Occupant's Income.	Pub. Sch. P. Sep. Sch. S.
				$	$	$	$	$	
TORONTO STREET—WEST SIDE, SOUTH END.									
Harold Winnifrith	Quebec Bank ....Pn.	6	Land taken on King Street	..	..	5,000	5,000	2,000	P
Receiver General's Office.	Dominion Government	..	74x106	600	44,400	18,000	62,400	exm't	..
Can. Permanent Building Society	Canada Permanent Building Society ....Pn.	..	43x106	450	19,350	7,000	26,350	27,000	P
J. Herbert Mason	At Canada Permanent	..	....	..	..	..	..	9,000	P
Edward Hooper	"	..	....	..	..	..	..	2,000	P
Alfred J. Mason	"	..	....	..	..	..	..	3,500	P
Francis Marriott	"	..	....	..	..	..	..	1,600	P
Rufus S. Hudson	"	..	....	..	..	..	..	2,500	P
Robt. K. Robb	"	..	....	..	..	..	..	500	P
Arthur North	"	..	....	..	..	..	..	500	P
Joseph Lucas	"	..	....	..	..	..	..	500	P
George H. Hall	"	..	....	..	..	..	..	600	P
Wellington J. Peck	"	..	....	..	..	..	..	500	P
Robert Armstrong	"	..	....	..	..	..	..	400	P
Frederick Price	"	..	....	..	..	..	..	600	P
James R. Adamson	"	..	....	..	..	..	..	500	P
Thompson B. Frankish	"	..	....	..	..	..	..	500	P
William B. Russell	"	..	....	..	..	..	..	400	P
Lewis H. Moffatt	Canada Permanent	18	9.6x106	450	4,275	1,400	5,675	2,000	P
Frederick C. Moffatt	At Lewis H. Moffatt	..	....	..	..	..	..	1,200	P
George Mercer	"	..	....	..	..	..	..	400	P
Alexander Rankin	"	..	....	..	..	..	..	1,200	P
Lancashire Insurance Co.	Canada Permanent	22	20.6x106	450	9,225	2,600	11,825	2,000	P
S. C. Duncan Clarke	At Lancashire Insurance Co.	..	....	..	..	..	..	10,000	P
William Blight	"	..	....	..	..	..	..	2,500	P
Robert Love	"	..	....	..	..	..	..	400	P
Robert C. Hamilton	"	..	....	..	..	..	..	400	P
James G. Thompson	"	..	....	..	..	..	..	1,500	P
Equitable Life Ins. Co.	Canada Permanent....Pn.	24	20x106	450	9,000	4,000	13,000	4,000	P
Hugh C. Dennis	At Equitable Life Ins. Co	..	....	..	..	..	..	1,400	P
Theodrick R. B. Eldridge	"	..	....	..	..	..	..	1,200	P
Various tennnts	Canada Permanent	..	9x106 93x106	520 70	4,680 6,510	9,200	20,390	..	P
Clarkson Jones Beverley Jones George A. Mackenzie	At Canada Permanent	..	....	..	..	..	..	9,600	P
Alexander Ford	At Jones Bros	..	....	..	..	..	..	600	P
Sidney F. Jones	"	..	....	..	..	..	..	350	P
N. Gordon Bigelow and Frederick M. Morson	Canada Permanent....Room	7	....	..	..	1,000	1,000	4,000	P
James K. Kerr William McDonald John A. Patterson William Davidson Robert Grant	" .... "	9 10	....	..	..	2,000	2,000	15,000	P
Estate of Jno. Harrington.	At Canada Permanent. "	15	....	..	..	..	..	7,000	P
John Forrest	At Estate of J. Harrington	..	....	..	..	..	..	1,200	P
John L. Troy	Canada Permanent....Room	14	....	..	..	800	800	400	S
Walter R. Stickland William L. Symons	At Canada Permanent. "	12 13	....	..	..	..	..	2,200	P
Richard C. Windeyer	" .... "	11	....	..	..	..	..	1,200	P
William H. White	" .... "	3	....	..	..	..	..	400	P
Thomas K. Williams	" .... "	4	....	..	..	..	..	400	P
John Stark	At Union Loan Buildings	26	....	..	..	..	..	3,000	P
Edward B. Freeland	At John Stark & Co.'s	..	....	..	..	..	..	1,100	P
Union Loan & Savings Co.	Union Loan and Savings Co.	5	51x106	520	26,520	24,000	50,520	51,856	P
Wm. McLean, sr.	At Union Loan	..	....	..	..	..	..	3,000	P
Wm. McLean, jr.	"	..	....	..	..	..	..	1,500	P
Wm. Martin	"	..	....	..	..	..	..	1,200	P
Leonard W. Butler	At Union Loan Buildings	..	....	..	..	..	..	400	P
George W. Meyer	"	..	....	..	..	..	..	1,600	P
Walter G. Cassels	"	..	....	..	..	..	..	400	P
John J. McLaren James H. Macdonald William M. Merritt George F. Shepley Wm. E. Middleton Robert C. McDonald	"	..	....	..	..	..	..	16,000	P
Travelers' Life & Accident Insurance Co.	"	..	....	..	..	..	..	1,200	P
Wilson Irwin	At Travelers Life	..	....	..	..	..	..	1,500	P
Richard O. Dickson	"	..	....	..	..	..	..	400	P
Adam A. Scott and James G. Scott	At Union Loan Buildings	..	....	..	..	..	..	700	P
William G. Storm	"	..	....	..	..	..	..	1,600	P
John MacGregor	"	..	....	..	..	..	..	600	P
Wellington Francis and Robert Wardrop	"	..	....	..	..	..	..	3,000	P
Charles Henderson	"	..	....	..	..	..	..	600	P
Thomas C. L. Armstrong	"	..	....	..	..	..	..	600	P
Commercial Union Ins. Co.	William E. Cornell	32	18.9x63.6	350	6,561	2,300	8,863	4,000	P
Richard Wickens	At Commercial Union	..	....	..	..	..	..	2,500	P
William E. Wickens	"	..	....	..	..	..	..	1,500	P
Thomas C. Blogg	"	..	....	..	..	..	..	1,500	P
Albert E. Blogg	"	..	....	..	..	..	..	600	P
Toronto Land and Investment Co.	William E. Cornell	34	18.9x63.6	350	6,563	2,300	8,863	6,000	P
Thomas McCraken	At Toronto Land and Investment Co.	..	....	..	..	..	..	1,500	P

Occupant.	Owner	Street or Lot No.	Size of Lot.	Rate per foot.	Value of Land.	Value of Buildings.	Total Value.	Occupant's Income.	Pub. Sch. P. Sep. Sch. S
				$	$	$	$	$	
Glasgow and London Ins. Co., Thos. McCraken	At No. 34	..	....	..	..	..	..	2,000	P
Ephriam J. Clark	William E. Cornell	38	19x63.6	350	6,650	2,200	8,850	1,000	P
Daniel T. McAinsh	" Pn.	40	20x63.6	400	8,000	3,000	10,000	1,500	P
Edward Beaton	At No. 40 Pn.	..	....	..	..	..	1,000	800	P
Various tenants	William E. Cornell	..	6.9x63.6 76.6x61.6	480 80	2,903 5,120	8,000	17,023	..	P
Thomas Dexter	At Union Block	..	....	..	..	..	..	1,500	P
John Wilson	"	..	....	..	..	..	..	600	S
Thomas A. Hastings	"	..	....	..	..	..	..	600	P
W. Mortimer Clark	"	..	....	..	..	..	..	4,000	P
Frank M. Gray	"	..	....	..	..	..	..	600	P
Jas. F. Canniff and Henry T. Canniff	"	..	....	..	..	..	..	800	P
Robert U. McPherson and George C. Campbell	"	..	....	..	..	..	..	1,000	P
William G. Shaw and Jeffrey E. Hansford	"	..	....	..	..	..	..	2,500	P
George Ritchie and Robert Gillray	"	..	....	..	..	..	..	1,200	P
Norman B. Dick and A. Frank Wickson	"	..	....	..	..	..	..	700	P
William McCraney and Robert S. Wilson	"	..	....	..	..	..	..	2,200	P
William A. Hamilton	At McCraney & Wilson's	..	....	..	..	..	..	400	P
David Roberts	At Union Block	..	....	..	..	..	..	1,600	P
Alfred Wood	At Dauid Roberts	..	....	..	..	..	..	600	S
Charles A. Walton	At Union Block	..	....	..	..	..	..	600	P
Silas James	"	..	....	..	..	..	..	600	P
William F. Sorley and S. George McGill	"	..	....	..	..	..	..	800	P
C. James R. Sterling	"	..	....	..	..	..	..	1,200	P
TORONTO STREET—EAST SIDE, SOUTH END.									
York Chambers	Scottish, Ontario & Manitoba Land Co.	5 to 9	76x110.6	520	39,520	62,200	96,620	..	P
Henry S. Mara	At York Chambers	..	....	..	..	..	..	4,000	P
James McGee	"	..	....	..	..	..	..	1,050	P
James C. McGee	"	..	....	..	..	..	..	450	P
Standard Life Ins. Co.	"	..	....	..	..	..	..	2,000	P
John F. McCrae	"	..	....	..	..	..	..	400	P
North British Canadian Investment Co.	"	..	....	..	..	..	..	23,500	P
James L. Scarth	At North British Co.	..	....	..	..	..	..	3,500	P
Wm. J. Baines	At York Chamberc	..	....	..	..	..	..	1,600	P
Wm. B. Baines	At W. J. Baines	..	....	..	..	..	..	400	P
Wm. L. M. Lindsey and George G. S. Lindsey	At York Chambers	..	....	..	..	..	..	800	P
Andrew H. Malloch	"	..	....	..	..	..	..	400	P
Philip H. Drayton	"	..	....	..	..	..	..	1,500	P
Ferguson J. Dunbar	"	..	....	..	..	..	..	1,000	P
Ætna Life Insurance Co.	"	..	....	..	..	..	..	4,200	P
William H. Orr George H. Orr and Cyrus P. Orr	At Ætna Life	..	....	..	..	..	..	4,000	P
James W. Millar	"	..	....	..	..	..	..	600	P
Alfred B. Cameron and Alexander Cameron	At York Chambers	..	....	..	..	..	..	800	P
John Downey Thomas Langton Chris. W. Thompson Roderick J. MacLennan	"	..	....	..	..	..	..	10,000	P
Emerson Coatsworth Frank E. Hodgins Walter A. Geddes	Scottish, Ontario & Manitoba Land Co. Pn.	..	....	..	..	4,500	4,500	5,000	P
Toronto Land and Loan Co.	At York Chambers	..	....	..	..	..	..	2,400	P
William C. Beddome	At Toronto Land & Loan Co.	..	....	..	..	..	..	400	P
A. Cecil Gibson	At York Chambers	..	....	..	..	..	..	400	P
William B. McMurrich Daniel Urquhart James A. Macdonald	"	..	....	..	..	..	..	6,000	P
Julius Mills	At McMurrich & Urquhart	..	....	..	..	..	..	400	P
George A. Watson Samuel C. Smoke Cornelius A. Masten	At York Chambers	..	....	..	..	..	..	4,400	P
Horace Thorne	"	..	....	..	..	..	..	1,500	P
William P. Atkinson	Scottish, Ontario & Manitoba Land Co. Pn.	..	....	..	..	600	600	1,200	P
Richard H. R. Munro	At York Chambers	..	....	..	..	..	..	1,332	P
Charles E. Ryerson	"	..	....	..	..	..	..	1,200	P
Thomas Shortiss	"	..	....	..	..	..	..	400	P
Herbert C. Jones	"	..	....	..	..	..	..	400	P
Robert S. Smellie	"	..	....	..	..	..	..	2,000	P
Hubert H. Macrae	"	..	....	..	..	..	..	400	P
John M. Martin	"	..	....	..	..	..	..	600	P
William I. Penny	"	..	....	..	..	..	..	600	P
Charles E. Thorne	"	..	....	..	..	..	..	400	P
Robert S. Peniston	"	..	....	..	..	..	..	1,500	P
Building and Loan Ass'n.	Building & Loan Assoc'n. Pn.	13	27.6x100	520	14,300	20,600	34,800	45,000	P
Walter Gillespie, sr.	At Building & Loan	..	....	..	..	..	..	4,000	P
Walter Gillespie, jr.	"	..	....	..	..	..	..	800	P
Ernest B. Lefroy	"	..	....	..	..	..	..	550	P

Occupant.	Owner.	Street or Lot No.	Size of Lot.	Rate per foot.	Value of Land.	Value of Buildings	Total Value.	Occupant's Income.	Pub. Sch. P. Sep. Sch. S.
				$	$	$	$	$	
Confederation Life Ass'n	Building & Loan.....Pn.	15	28x100	500	14,000	20,000	34,000	12,639	P
John K. Macdonald	At Confederation Life.	..	....	..	..	..	..	7,000	P
Robert S. Baird	"	..	....	..	..	..	..	2,500	P
William C. Macdonald	"	..	....	..	..	..	..	1,500	P
Frederick L. H. Sims	"	..	....	..	..	..	..	1,100	P
Sir Wm. P. Howland	"	..	....	..	..	..	..	1,000	P
David G. Chesley	"	..	....	..	..	..	..	500	P
Imperial Insurance Co.: Alfred W. Smith, Agent	At Building and Loan	..	....	..	..	..	..	7,400	P
James E. Smith and Alfred W. Smith	"	..	....	..	..	..	..	3,000	P
Arthur Brooker and Herbert Ware	Building and Loan...Basem't	..	....	..	..	1,000	1,000	700	P
James Beatty, Q.C.; James C. Hamilton; Allan Cassels; Ira Standish	" ..Rooms	1, 2	....	..	..	1,500	1,500	12,000	P
George J. Barclay	At Beatty, Hamilton & Cassels	..	....	..	..	..	..	350	P
Rev. Wm. Reid	Building and Loan ....Room	3	....	..	..	1,300	1,300	2,500	P
Robt. Jenkins and Thomas Jenkins	At Building and Loan.. "	7	....	..	..	..	..	5,910	P
James Hardy	At R. & T. Jenkins	..	....	..	..	..	..	500	P
George W. Grote	At Building and Loan..Room	4	....	..	..	..	..	600	P
Joseph Ferguson and Jas. B. O'Brian	Building and Loan .... "	10	....	..	..	2,300	2,300	5,500	P
Henry Langley and Edmund Burke	" .... "	..	....	..	..	1,300	1,300	5,000	P
Frederic C. Denison	Room 14	..	....	..	..	..	..	463	P
Frederic C. Denison and Oliver R. Macklem	Building and Loan ....Room	14	....	..	..	1,000	1,000	2,000	P
Edward D. Armour; W. Seaton Gordon; Alexander J. Williams	At Building and Loan.. "	11, 12	....	..	..	..	..	3,500	P
Alex. G. F. Lawrence and Thomas E. Milligan	" .... "	14	....	..	..	..	..	1,000	P
James H. Morris	" .... "	15	....	..	..	..	..	2,000	P
Allan McNab	" .... "	15	....	..	..	..	..	600	P
Edgar J. Jarvis	" .... "	16	....	..	..	..	..	600	P
W. Hamilton Merritt	" .... "	19	....	..	..	..	..	1,200	P
George T. Berthon	" .... "	18	....	..	..	..	..	400	S
Farmers' Loan and Savings Co.	Consumers' Gas Co. .....Pn.	17	29x100	500	14,500	5,500	20,000	42,800	P
George S. C. Bethune	At Farmers' Loan	..	....	..	..	..	..	3,000	P
Thomas Pinkney	"	..	....	..	..	..	..	550	P
Andrew P. Scott	"	..	....	..	..	..	..	500	P
William Mulock	"	..	....	..	..	..	..	1,000	P
Thos. D. Delamere, Henry A. Reesor, E. Taylor English, Chas. C. Ross	Consumers' Gas Co. .....Pn.	..	....	..	..	3,000	3,000	4,000	P
Union Mutual Life Ins. Co.	At Consumers Gas Co.	..	....	..	..	..	..	1,200	P
Henry F. Wyatt	At Union Mutual	..	....	..	..	..	..	500	P
Henry J. Scott	At Consumers Gas Co.	..	....	..	..	1,000	1,000	3,000	P
Wm. D. McPherson, John M. Clark & Fred C. Jarvis	"	..	....	..	..	..	..	1,200	P
Harry J. Browne and Wm. A. Browne	Consumers Gas Co.	..	....	..	..	2,000	2,000	800	P
David B. Dick	At Consumers Gas Co.	..	....	..	..	..	..	2,784	P
Consumers' Gas Co.	Consumers Gas Co.	19	35x100	500	17,500	18,000	35,500	..	P
William H. Pearson	At Consumers Gas Co.	..	....	..	..	..	..	7,000	P
James Austin	"	..	....	..	..	..	..	3,500	P
Larratt W. Smith	"	..	....	..	..	..	..	1,750	P
Frank B. Whitemore	"	..	....	..	..	..	..	3,000	P
William F. Mountain	"	..	....	..	..	..	..	1,500	P
Hugh M. George	"	..	....	..	..	..	..	1,500	P
William H. Pearson, jr.	"	..	....	..	..	..	..	2,500	P
William A. Shutt	"	..	....	..	..	..	..	1,300	P
H. George Langley	"	..	....	..	..	..	..	1,200	P
Albert T. Lewis	"	..	....	..	..	..	..	1,200	P
John Laxton	"	..	....	..	..	..	..	2,200	P
James Williams	"	..	....	..	..	..	..	400	P
Percy J. Horrocks	"	..	....	..	..	..	..	500	P
Arthur Hewitt	"	..	....	..	..	..	..	400	P
Christopher C. Baines	Can. Landed Credit Co....Pt.	21	17x78	265	4,505	1,000	5,505	1,852	P
Robert H. Temple	" .....Pt.	23	17x78	265	4,505	1,000	5,505	600	P
Frank W. Leeming	At R. H. Temple's	..	....	..	..	..	..	400	P
Canada Landed Credit Co.	Can. Landed Credit Co..Pt.	21	7x78 34x78	450 185	3,263 6,290	5,100	7,353	46,480	P
David McGee	At Canada Landed Credit Co.	..	....	..	..	..	..	3,217	P
Robert McGee	"	..	....	..	..	..	..	500	P
John S. Pearce	"	..	....	..	..	..	..	1,200	P
Trust Corporation of Ontario	Can. Landed Credit Co..Pn.	..	....	..	..	..	3,999	..	P
Alfred E. Plummer	.....	..	....	..	..	..	..	1,500	P
Dalton McCarthy; John Hoskin; Britton B. Osler; Adam R. Creelman; Frederick W. Harcourt; Wallace Nesbitt; William B. Raymond; William M. Douglas; Henry S. Osler	Can. Landed Credit Co..Pn.	..	....	..	..	5,000	5,000	45,000	P

Occupant.	Owner.	Street or Lot No.	Size of Lot	Rate per foot.	Value of Land.	Value of Buildings.	Total Value.	Occupant's Income.	Pub. Sch. P. Sep. Sch. S.
				$	$	$	$	$	
Trust and Loan Co. of Canada	Trust and Loan Co.....Pt.	27	59x78	500	29,500	18,000	47,500	53,379	P
William B. B. Simpson	At Trust and Loan	..	....	..	..	..	..	4,000	P
James O. N. Ireland	"	..	....	..	..	..	..	2,000	P
Douglas Porton	"	..	....	..	..	..	..	1,500	P
William Lount and Alfred H. Marsh	Trust and Loan Co....Room	2	....	..	..	1,500	1,500	3,500	P
Sir John A. Macdonald, Alfred H. Marsh, Arthur E. O'Mara	" .... "	2	....	..	..	1,500	1,500	3,000	P
John W. G. Whitney and Clarence T. Whitney	" .... "	3	....	..	..	3,000	3,000	5,000	P
Larratt W. Smith, James F. Smith, George M. Rae, John Greer	" .... "	3, 4	....	..	..	1,000	1,000	7,000	P
George M. Rae	At Smith, Smith, Rae and Greer's	..	....	..	..	..	..	200	P
Larratt W. Smith	"	..	....	..	..	..	..	1,325	P
William T. Stewart	Trust and Loan Co.....Pt.	27	....	..	..	1,000	1,000	..	P
Thomas Coolican and H. Arthur Jackson	" .....Pt.	27	....	..	..	1,000	1,000	..	P
BOND STREET—West Side, South End.									
Thomas Clark	James Good	2	25x86	50	1,250	1,200	2,450	..	P
Benjamin W. Pearce	"	4	22x86	50	1,100	1,000	2,100	..	P
Jane Hickey	"	6	22x86	50	1,100	1,000	2,100	..	S
John Dunn	"	8	22x116	60	1,320	1,000	2,320	..	P
Mary Arnold	"	10	22x116	60	1,320	1,000	2,320	..	P
John H. Thompson	Jane Thompson	12	21.9x116	60	1,305	1,500	2,805	..	P
Otto E. Bassman	William Wilson	14	21.6x116	60	1,309	1,400	2,690	..	S
Arthur M. Rice	Arthur M. Rice	16	22x116	60	1,320	1,500	2,820	..	P
George C. Dear	Henry Anderson	18	15x116	60	900	1,000	1,900	..	P
Hughena French	"	20	15x116	60	900	1,350	2,250	..	P
Annie Thorold	Jane O'Flaherty	22	30x116	60	1,800	1,700	3,500	..	P
Notre Dame des Anges	R. C. Episcopal Corporation	30	127x116	60	7,620	10,012	17,632	exm't	S
Robert Cowan	Chas. M. Henderson	38	17x116	60	1,020	1,350	2,370	..	S
Matthias Milloy	William Mair	40	17x116	60	1,020	1,350	2,370	..	P
William H. Morrison	Thomas McConkey	42	17x116	60	1,020	1,320	2,340	..	P
Eliza McKenzie	James B. Boustead	44	27x116	60	1,620	1,600	2,320	..	P
George Marshall	"	46	27x116	60	1,620	1,600	3,220	..	P
Alexander Mills	"	48	27x116	60	1,620	2,250	3,870	..	P
J. Branston Willmot	J. Branston Willmot	50	27.6x116	65	1,788	4,000	5,788	2,000	P
John Jackson	George W. Strathy	52	22x77	50	1,100	1,400	2,500	..	P
George W. Strathy	"	54	23x77	45	1,485	1,950	3,435	..	P
Eli J. Barrick	Eli J. Barrick	60	92.6x116	65	6,013	8,000	14,013	4,000	P
William A. Murray	William A. Murray	68	92.6x116	65	6,013	6,500	12,513	..	S
William F. Maclean	Catherine G. Maclean	70	77x116	65	5,005	4,500	9,505	..	P
William R. Brock	William R. Brock	78	57x116	65	3,705	4,500	8,205	..	P
Elizabeth Batting	Morgan Baldwin	80	23.6x116	65	1,528	1,800	3,328	..	P
Jessie Smith	Estate of Wm. H. Sparrow	82	23.8x116	65	1,539	2,100	3,639	..	P
Stephen M. Sanderson	Elijah B. Sanderson	84	50x116	65	3,250	2,600	5,850	..	P
"	" .... Rear	84	....	..	..	500	500	600	P
Arthur P. Steward	Robert A. Porteous	90	48.6x85	55	2,668	3,000	5,668	..	P
Elizabeth J. Webber	Henry Langley	92	24.3x75.6	50	1,213	2,200	3,413	..	S
William B. Saunders	George H. Day	94	25x75.6	55	1,375	2,300	3,675	..	P
James Hatch	Marmaduke Pearson and Wesley Pearson	98	15.3x116	60	915	600	1,515	..	P
Frank Allingham	John F. Pearson and Charles Pearson	100	15.3x116	60	915	550	1,465	..	P
Thomas G. Thompson	Edwin Pearson	102	15.6x116	60	930	550	1,480	..	P
Eliza Burke	William Wilson	104	21x116	60	1,260	1,200	2,460	..	P
Neil Macdonald	Samuel Wilson	106	20.6x116	60	1,230	1,200	2,430	..	P
James Stephenson	"	108	21x116	60	1,260	1,200	2,460	..	P
Ellen Murphy	Julia Chisholm	110	30x116	60	1,800	700	2,500	..	S
Thomas Pagan	Harry L. Piper	112	23x116	60	1,380	2,200	3,580	..	P
Joseph Dagar	"	114	23x116	60	1,380	1,900	3,280	..	S
Lutheran Church	Trustees Lutheran Church	..	47x116	60	2,820	4,500	7,320	exm't	..
Annie McMillan	Annie McMillan	120	23x116	60	1,380	1,700	3,080	..	P
Ellen Patterson	Mungo Nasmith	122	23.3x116	60	1,395	1,700	3,095	..	P
Rhoda Butchart	"	124	23x116	60	1,380	1,700	3,080	..	P
Ellen Priestly	"	126	23x116	60	1,380	1,700	3,080	..	P
Vacant house	A. Sidney Cadow	128	23x116	60	1,380	1,800	3,180	..	P
Charles Caldwell	Charles Caldwell	130	23x116	60	1,380	1,500	2,880	..	P
Robert George	Estate of Geo. Watson; Robt. George, Lessee	132	23x116	60	1,380	400	1,780	..	P
Louisa Grant	Estate of Geo. Watson	140	92x20	15	1,380	2,000	3,380	..	P
BOND STREET—East Side, South End.									
St. Michael's Cathedral	R. C. Episcopal Corporation	..	198x254	200	39,600	165,000	204,600	exm't	..
Loretto Convent, St. Aloysis School	"	..	153x137, 221.6x117	80	12,240, 17,720	24,000	53,960	exm't	..
Congregational Church	Trustees Congregational Ch.	..	102x116	80	8,160	33,000	41,160	exm't	..
Thomas H. Stark	John Brimer	97	23.3x116	60	1,395	2,500	3,895	1,600	P
Nettie McCutcheon	"	99	23.3x116	60	1,395	2,000	3,395	..	P
William Varey	John Monaghan	101	23x116	60	1,380	1,400	2,780	..	P
Charles D. Downes	"	103	21x116	60	1,380	1,400	2,780	..	P
Robert H. McBride	Robert H. McBride	105, 107	46.6x116	60	2,790	3,500	6,290	..	P
Annie Lloyd	Richard J. Tackaberry	109	23.3x116	60	1,395	2,000	3,395	..	P
Harriet Buckland	"	111	23.3x116	60	1,395	2,000	3,395	..	P

Occupant.	Owner.	Street or Lot No.	Size of Lot.	Rate per foot.	Value of Land.	Value of Buildings.	Total Value.	Occupant's Income.	Pub. Sch. P. Sep. Sch. S.
				$	$	$	$	$	
Mary Winterberry	Mary Winterberry	113	23.3x116	60	1,395	1,100	2,495	..	S
Isaac Thompson	Isaac Thompson	115	23.3x116	60	1,395	1,100	2,495	..	P
George Dawson	Alexander Manning	117	15.4x116	60	920	300	1,220	..	P
Katherine Feeney	"	119	15.4x116	60	920	300	1,220	..	S
John Stark	"	121	15.4x116	60	920	300	1,220	..	P
John King	Helen O'Keefe	123	22x116	60	1,320	2,000	3,320	..	P
Robert Sword	"	125	22x116	60	1,320	2,000	3,320	..	P
Eugene O'Keefe	Eugene O'Keefe	137	80x58.6 70x58.6	30 35	2,400 2,450	6,560	11,410	.	S
BERTI STREET — West Side, South End.									
Vacant building	Trustees Canadian Institute.	..	28.6x40.6	25	713	..	713	..	P
BERTI STREET—East Side, South End.									
Alice Bilton	Alice Bilton	..	26x50	30	780	950	1,730	..	P
Vacant house	Estate of Catherine Baby	10	21x31	20	420	100	520	..	S
Hugh McCurdy	"	12	21x30	20	420	100	520	..	P
CHURCH STREET—West Side, South End.									
Trustees H. E. M. Boulton	Trustees H. E. M. Boulton	..	27.6x50 27.10x43.8 6x27.10	120 120 75	3,300 3,340 450	2,000	9,090	..	P
Toronto Street Railway	"	52	16x27.10	75	1,200	700	1,900	..	S
Daniel McMichael, Charles McMichael and Albert J. W. McMichael	Over	52	....	..	..	..	..	5,000	P
W. Newman Woods	At McMichael's	..	....	..	..	..	..	600	P
George R. Harper	Over	52	....	..	..	..	..	1,200	P
Joseph Connolly	Trust. H. E. M. Boulton..R'm	13	....	..	..	400	400	600	S
Henry C. Fowler	Over	52	....	..	..	..	..	500	P
D'Arcy D. Grierson	"	52	....	..	..	..	..	350	P
William L. Weatherley	"	52	....	..	..	..	..	450	P
Herbert H. Williams	Trust. H. E. M. Boulton..Pn.	54	12.6x27.10	75	938	800	1,738	350	P
Abraham M. Orpen	Rev. James Metcalfe....Pn.	56	19.8x109	260	5,117	2,700	7,817	1,600	P
Dominion Blank Form Co., James McK. Brown	" .....Pn.	..	14x109	260	3,640	1,400	5,040	1,500	P
Charles Stark	" .....Pn.	58	14.2x109	260	3,640	1,400	5,084	..	P
Various tenants	"	..	7.3x109 68x109	290 30	2,103 2,040	1,300	5,443	..	P
Joseph A. Donovan	Over	56	....	..	..	..	..	600	S
Edwin H. Allport and Charles Pearsall	Rev. James Metcalfe....Pn.	..	....	..	..	3,000	3,000	1,000	P
Charles Stark	"	60	19.6x109	300	5,850	3,500	9,350	6,000	P
Frank Taggart	At Chas. Stark's	..	....	..	..	..	..	600	P
Freehold Loan and Savings Co	Freehold Loan & Savings Co.	62	28x97	325	9,100	6,400	15,000	124240	P
Samuel C. Wood	At Freehold Loan	..	....	..	..	..	..	7,000	S
Alexander T. Fulton	"	..	....	..	..	..	..	1,000	P
Horace C. Gooderham	"	..	....	..	..	..	..	500	P
John Lackie	"	..	....	..	..	..	..	3,000	P
William A. Douglas	"	..	....	..	..	..	..	2,500	P
Robert R. Cathron	"	..	....	..	..	..	..	2,000	P
Theron Gibson	"	..	....	..	..	..	..	2,000	P
William E. Rundle	"	..	....	..	..	..	..	1,100	P
John Leys	Over Freehold Loan	..	....	..	..	..	..	3,000	P
Joshua Denovan and Allan M. Denovan	"	..	....	..	..	..	..	700	P
Jonathan Keer	Estate of J. M. Trout....Pn.	66	18.9x97	260	5,025	1,200	6,225	5,000	P
Various tenants	" .....Pn.	..	36.9x97	30	1,103	1,200	2,303	..	P
William J. Nelson	Over No. 66	..	....	..	..	..	..	1,200	P
George W. Banks	Estate of J. M. Trout; J. W. Banks, Lessee	68	18x97	260	4,680	1,200	5,770	1,200	P
Edward Trout and Thos. Todd	Estate of J. M. Trout	72	18.6x97	290	5,365	2,890	8,255	5,000	P
James Hedley	At Trout & Todd's	..	....	..	..	..	..	2,000	P
James K. Cameron	"	..	....	..	..	..	..	600	P
Edward Trout	"	..	....	..	..	..	..	4,000	P
Joseph Jackes Charles B. Jackes Edwin H. Jackes	Estate of J. M. Trout..Over	72	....	..	..	1,610	1,610	3,000	P
Western Canada Loan and Savings Co	Western Canada L. & S. Co.	76	27.6x97	290	7,975	5,500	13,475	140000	P
Walter S. Lee	At Western Can. L. & S. Co.	..	....	..	..	..	..	7,000	P
John Massey	"	..	....	..	..	..	..	2,400	P
Robert Gilmour	"	..	....	..	..	..	..	3,300	P
Hon. George W. Allan	"	..	....	..	..	..	..	2,250	P
Alexander M. Clarkson	"	..	....	..	..	..	..	600	P
Charles A. E. McHenry	"	..	....	..	..	..	..	600	P
Henry W. Pringle	"	..	....	..	..	..	..	400	P
Christopher Robinson Henry O'Brien Goodwin Gibson Donald C. Ross	Over Western C. L. & S. Co.	..	....	..	..	..	..	10,000	P
Home Savings Co	Home, Loan & Savings Co.	78	28.5x97	290	8,241	5,750	13,991	10,500	P
James Mason	At Home Loan & Savings Co.	..	....	..	..	..	..	4,500	S
Richard B. Street	"	..	....	..	..	..	..	1,400	P
William Cook	"	..	....	..	..	..	..	500	P
Hon. Frank Smith	"	..	....	..	..	..	..	600	S
Eugene O'Keefe	"	..	....	..	..	..	..	400	S
Peter J. Lyner	"	..	....	..	..	..	..	350	S

Occupant.	Owner.	Street or Lot No.	Size of Lot.	Rate per foot.	Value of Land.	Value of Buildings.	Total Value.	Occupant's Income.	Pub. Sch. P. Sep. Sch. S.
				$	$	$	$	$	
James J. Foy	Over Home Savings Co.	..	....	..	..	..	..	3,252	S
Hugh P. Kelly								1,500	S
Vacant store	William E. Cornell	82	20x67	225	4,500	3,800	8,300	..	P
Thomas J. Wilkie	"	84	11x38	160	1,760	1,760	3,520	600	P
Thomas H. Monk	"	86	11x38	160	1,760	1,760	3,520	600	P
Doorway	"	..	7x38	160	1,120	1,120	2,240	..	P
Frederick J. Smith	"	90	13x40	160	2,080	2,080	4,160	400	P
Vacant office	"	92	17x40	225	3,825	2,720	6,545	..	P
John R. Miller and Duncan	Over	82 to 92	....	..	..	..	..	1,200	P
William Redford	Over	82 to 92	....	..	..	..	..	1,200	P
Elgin Schoff and John P. Eastwood	Over	82 to 92	....	..	..	..	..	800	P
Benjamin W. Burland	Over	82 to 92	....	..	..	..	..	400	P
Dominion Watch Co., Geo. B. M. Cook	Over	82 to 92	....	..	..	..	..	300	P
George W. Badgerow	Over	82 to 92	....	..	..	..	..	2,500	P
Paul Stevenson	Hon. John O'Donohue	98	18x52	150	2,700	500	1,600	..	P
Alexander M. Colquhoun	" At	98	....	..	..	..	1,000	400	P
Ernest A. Macdonald	"	100	18.1x84	175	3,165	1,300	4,465	..	P
Thomas Meredith	"	102	18.1x84	175	3,165	1,300	4,465	500	P
John O'Donohue	Over	102	....	..	..	..	..	1,500	S
Nicholas Murphy	Over	102	....	..	..	..	..	400	S
Various tenants	Hon. John O'Donohoe....Pn.	..	....	..	..	1,800	1,800	..	S
Jacob Bretz	John Loughead	104	13.6x84	175	2,363	1,100	3,463	400	P
George Ashdown	"	106	13.6x84	175	2,363	1,100	3,463	..	P
"	"	108	13.6x84	175	2,363	1,100	3,463	..	P
Frederick B. Gullett	John Fisken, Lessee	110	37x82.2	185	6,845	550	7,395	1,000	P
Thomas Tyler, George Tyler, Richard H. Tyler	Ont. Industrial Loan Co.	114	41x80	185	7,585	3,500	11,085	..	P
Erasmus Schell	Erasmus Schell	116	25x80	140	3,500	3,500	7,000	100	S
Daniel C. Schæfer	Hannah Grundler	118	25x80	140	3,500	800	2,000	400	P
Hannah Grundler	"	..	....	..	..	..	2,300	..	P
Peter Macdonald	Peter Macdonald	120	25x80	140	3,500	3,500	4,500	2,000	P
Uriah J. Tracie	"	..	....	..	..	..	2,500	..	P
Private lane	Peter McDonald	..	5x80	140	700	..	700	..	P
"	Ont. Lead and Barb Wire Co.	..	5x80	140	..	..	700	..	P
Alfred G. Mercer	"	122	10x35	70	700	300	1,000	350	P
Daniel Whale	Margaret McEvoy	124	45.6x35	75	3,413	5,000	8,413	600	P
Leslie M. Sweetman	Elizabeth Monro	126	81x28	50	4,050	1,250	5,300	2,000	P
Thomas J. Enright	Daniel C. Schaefer	128	17x40	70	1,190	1,200	2,390	300	S
James H. Britton	John Loughman	130	17.6x05	85	1,488	200	1,688	100	S
George B. Stevenson	"	132	16.6x55	85	1,403	250	1,653	200	P
John C. Morrison	Thomas Lailey	134	13.6x40	60	820	600	1,420	400	P
Rev. Joseph M. Laurent	R. C. Episcopal Corporation	..	153x117	90	13,770	17,650	21,420	..	S
St. Vincent's Chapel	"	..	....	..	..	..	10,000	exm't	..
William E. Cassidy	Estate of Thomas Elliott	240	18.6x117	90	1,665	1,200	2,865	..	S
James J. Woodhouse	"	242	17.6x117	90	1,575	1,100	2,675	..	P
Mary Tullock	"	244	23.9x117	90	2,138	1,000	3:138	..	P
Bernard Metschke	Estate of D. Patterson	246	16.9x117	90	1,508	666	2,174	..	P
Sarah Minon	"	248	16.9x117	90	1,508	666	2,174	..	P
Mary Saulter	"	250	17x117	90	1,530	666	2,196	..	P
Annie Herkin	Michael McConnell	252	16.9x117	90	1,508	666	2,174	..	S
James Wythe	"	254	16.9x117	90	1,508	666	2,174	...	S
George Sherbourne	"	256	26x117	90	2,340	1,800	4,140	..	P
James Byrne	"	258	24.8x117	90	2,220	1,850	4,070	500	S
James Stewart	"	260	13.6x117	90	1,215	1,200	2,415	..	P
Isaac Curry	"	262	13.6x117	120	1,620	1,400	3,020	700	P
H. Wilberforce Aikins	H. Wilberforce Aikins	264	25.6x117	120	3,068	2,450	5,510	2,100	P
Emily Hibbard	Daniel W. Clendenan	266	25.6x117	85	2,160	2,250	4,418	..	P
George Clark	George Clark	268	20x117	85	1,700	1,550	3,250	..	P
Fanny Russell	Alexander Carmichael	270	20x117	85	1,700	1,550	3,250	..	P
Thomas H. McMaster	Lachlan McFarlane	272	20.3x117	85	1,722	1,550	3,272	..	P
Thomas A. Onderkirk	John Morphy	274	17x117	85	1 445	450	1,895	..	P
Vacant house	"	276	16.8x117	85	1,..15	450	1,867	..	P
Catherine Cooker	"	278	17x117	85	1,445	450	1,895	..	S
Maria Murray	Robert L. Fraser	280	24.9x117	85	2,104	350	2,454	..	P
John Smith	"	282	24.9x117	85	2,104	350	2,454	..	P
Edward Archer	Edward Archer	284	17.3x117	85	1,467	525	1,992	..	P
David Craig	Jane Rainsford	286	16.3x117	85	1,382	525	1,907	..	P
William R. Grant	Margaret McKay	288	17.3x117	85	1,467	525	1,992	..	P
Eleanor McIntosh	Robert L. Fraser	290	16.10x117	85	1,431	550	1,981	..	P
Alfred W. Harris	"	292	16.10x117	85	1,431	550	1,981	..	P
Maria McCormack	"	294	16.9x117	85	1,424	550	1,974	..	P
James Langston	William Nicholls	296	16x117	85	1,360	600	1,960	..	P
Edward White	"	298	17.3x117	85	1,467	600	2,067	..	P
John Jeffrey	"	300	17x117	85	1,445	600	2,045	..	P
John Hofland	John Hofland	304	27x117	85	2,295	1,000	3,295	400	P
Eliza Jones	Dr. George W. Strathy	306	24.9x117	85	2,104	475	2,579	..	P
Ann E. Spindler	James Cassidy	308	16.8x117	85	1,417	450	1,867	..	P
George Whisher	"	310	16.8x117	85	1,417	450	1,867	..	P
Georgina Timmons	"	312	16.8x117	85	1,417	450	1,867	..	P

Occupant.	Owner.	Street or Lot No.	Size of Lot	Rate per foot.	Value of Land.	Value of Buildings.	Total Value.	Occupant's Income.	Pub. Sch. P. S. Sep. Sch.
				$	$	$	$	$	
Rebecca McGee	Alex. McGee, John A. McGee and Francis H. McGee	322	110.3x117	100	11,025	8,000	19,025	2,280	S
Robert McCallum	Ontario Government	362	Land taken on Gould St.	..	..	500	500	exm't	..
Ira Harrington	Dr. P. C. Constantinides	390	21.8x128	75	1,625	500	2,125	..	P
Edward Horan	"	392	23.2x128	75	1,738	500	2,238	..	P
James Norman	"	396	28x128	75	2,100	250	2,350	..	P
Albert D. Prior	Anthony V Delaporte	398	18.2x81	70	1,272	450	1,722	..	P
Maria A. Cudge	"	400	18.2x81	70	1,272	450	861	..	P
Jessie Nasmith	" At	400	....	..	..	..	861	..	P
Nicol Campbell	"	402	18.2x81	70	1,272	950	2,222	..	P
Michael Foley	"	404	18.3x81	80	1,460	1,000	2,460	..	S
Walter Harvey and Harry Laird	Edward J. Lennox	408	44.6x60.6	50	2,225	50	2,275	.	P
—— Vallier	Stephen J. Murphy	414 / 416	....	..	..	..	1,735	..	P
Joseph Moses	"	418	27x65 / 27x65	60 / 60	1,350 / 1,620	500	1,735	150	P
Joseph E. Hughes	Mrs. J. E. Kirkpatrick	420	20.9x80	75	1,557	1,450	3,007	..	S
John Johnston	"	422	20.3x80	70	1,418	1,400	2,818	..	P
Sarah A. Galbraith	"	424	20.3x80	70	1,418	1,400	2,818	..	P
Vacant house	"	426	20.9x80	70	1,453	1,450	2,903	..	P
Charles Irvine	"	428	30x80	70	2,100	1,100	3,200	..	P
William Hopkins	William Thompson	434 / 436	57x89.6	100	5,700	2,000	7,700	1,800	P
John R. Hogg	Estate Edward Nurse	438	51x72.3	80	4,080	1,100	5,180	700	P
Thomas Jones	"	444	20x72.3	60	1,200	750	1,950	..	P
Andrew Beatty	"	446	20x72.3	60	1,200	750	1,950	..	P
Heman Stover	George Scott	448	20x72.6	60	1,200	750	1,950	..	P
Vacant house	William L. Smith	450	18.3x104	70	1,278	1,050	2,328	..	P
"	George Scott	452	18 3x104	70	1,278	1,050	2,328	..	P
Margaret Thompson	Martha Rogers	454	18.9x104	70	1,313	1,150	2,463	..	P
William Morgase	John B. Cook	456	17.4x130	75	1,300	1,700	3,000	..	P
Robert Bond	"	458	17.4x130	75	1,300	1,700	3,000	..	P
Vacant house	"	460	17.4x130	75	1,300	1,700	3,000	..	P
John Percival	" .. Rear	456 / 458 / 460	....	..	..	600	600	..	P
Archibald Ferguson	Archibald Ferguson	464	35x130	75	2,625	3,200	5,825	..	P
Robert Thompson	Robert Thompson	466	37x130	80	2,960	4,000	6,960	..	P
John Wickson	John Wickson	468	32x130	80	2,560	4,000	6,560	..	P
Alfred McKenzie	"	470	34x130	75	2,550	2,000	4,550	..	P
Congregational Church and School	Trustees Congreg. Ch	490 to 498	91x130	75	6,825	25,000	31,825	exm't	..
John Howarth	John Howarth.....Rear of	490 to 498	52.6x47	10	525	800	5,300	..	P
"	"	488	53x130	75	3,975				
Sarah Nicholls	"	490	26.3x83	65	1,707	1,550	3,257	..	P
Toronto Bicycle Club	"	494	26.3x83	75	1,939	1,600	3.569	..	P
Thomas Y. Parker	Thomas Y. Parker	496	26x130	80	2,080	3,300	5,380	..	P
Amelia Sampson	Amelia Sampson	498	32.6x130	75	2,438	2,000	4,438	..	P
Sarah Piper	Annie Agnew	500	47x130	75	3.525	2,000	5,525	..	P
Harry Dennis	Mrs. Stewart	504	26.6x130	75	1,988	1,200	3,188	..	P
Catherine J. Howe	James B. Howe	506	27.9x130	75	2,028	1,500	3,532	..	P
Charles Barres	Janet Butler	508	27.3x130	75	2,044	1,300	3,344	..	P
Elizabeth Holmstead	Elizabeth Holmstead	510	21.8x130	75	1,625	1,300	2,925	..	P
John Damp	John Damp	512	21.8x130	75	1,625	1,300	2,925	..	P
James A. W. Brady	James A. W. Brady	514	21.8x130	75	1,625	1,300	2,925	..	P
Donald C. McLean	Henry Anderson	516	21.8x130	75	1,625	1,300	2,925	..	P
John W. Way	John W. Way	518	22x130	80	1,760	1,750	3,510	..	P
Thomas Hunter	Thomas Hunter	..	....	..	1,950	3,000	4,950	..	P
Vacant lot	" ....Pt. lot	6	26x100	75	1,400	..	1,400	..	P
Vacant house	Edward Parlow	522	20x100	70	1,750	4,000	5,750	..	P
"	"	524	25x100	70	1,750	4,000	5,750	..	P
Unfinished house	Jackson A. McBurney and Joseph Saunders	..	20x100	70	1,400	2,400	3,800	..	P
"	"	..	17x100	70	1,190	2,200	3,390	..	P
"	"	..	17x100	70	1,190	2,200	3,390	..	P
"	"	..	20x100	70	1,400	2,400	3,800	..	P
"	Robert Armstrong	...	16.8x87	70	1,167	2,000	3,167	..	P
"	"	..	16.1x87	65	1,045	2,000	3,045	..	P
"	"	..	16.1x87	65	1,045	2,000	3,045	..	P
"	"	..	16.1x87	65	1,045	2,000	3,045	..	P
"	"	..	16.1x87	65	1,045	2,000	3,045	..	P
"	"	...	16.1x87	65	1,045	2,000	3,045	..	P
"	"	..	16.1x87	65	1,045	2,000	3,045	..	P
"	"	..	16.1x87	65	1,045	2,000	3,045	..	P
"	"	..	16.1x87	65	1,045	2,000	3,045	..	P
"	"	..	19.8x87	65	1,279	2,000	3,279	..	P
Rufus S. Hudson	William St. Croix	572	48x148	80	3,840	2,800	6,640	..	P
Charles P. Smith	"	574	28x148	80	2,240	2,800	5,040	..	P
Fanny Harrington	"	576	75x148	80	2,800	2,800	5,600	..	P
Vacant house	"	578	35.6x148	80	2,840	2,800	5,640	..	P
Margaret Rattan	"	580	35.6x148	80	2,840	2,800	5,640	..	P
Thomas McIlroy, jr	"	582	35.6x148	80	2,840	2,800	5,640	..	P
Vacant house	Donald McKay	584	40x148	80	3,200	600	3,800	..	P
John Burley	"	590	41x148	80	3,280	500	3,780	..	P
Wallace Millichamp	Wallace Millichamp	592	28.3x148	80	2,380	3,300	5,500	..	P
John A. Wood	"	594	29.9x148	80	2,380	3,300	5,680	..	P
Minerva Bates	Minerva Bates	..	45x148	85	3,825	4,200	8,025	..	P

Occupant.	Owner.	Street or Lot No.	Size of Lot.	Rate per foot.	Value of Land.	Value of Buildings	Total Value.	Occupant's Income.	Pub. Sch. P. Sep. Sch. S.
				$	$	$	$	$	
Henry Martin	Henry A. Knowles	608	163.6x24	12	1,962	2,000	3,962	..	P
William H. Bleasdell	William H. Bleasdell	612	50x150	70	3,500	2,250	5,750	..	P
J. Bruce Macdonald	J. Bruce Macdonald	614	46x137	70	3,220	6,300	9,520	..	S
Matilda Gamble	Matilda Gamble	618	29x120	65	1,885	1,500	3,385	..	P
Vacant house	Thomas Bengough	620	22.3x120	65	1,447	1,500	2,947	..	P
Mary Armour	Mary Armour, Ann Armour	622	22.3x120	65	1,447	1,500	2,947	..	P
William T. McClain	William T. McClain	624	22,3x120	65	1,447	1,500	2,947	..	P
Alfred Willson	Alfred Willson	626	52.6x120	80	4,200	1,700	5,900	..	P
J. Grant Macdonald	Sarah C. Haldane	632	76.10x125	80	6,947	5,400	12,347	..	P
Thomas Lee	"	634	30.3x125	65	1,967	3,000	4,967	..	P
John Thacker	"	636	30.3x125	65	1,967	3,000	4,967	331	P
Emily Thacker	At John Thackers	..	....	..	..	..	..	350	P
Ernest Edwards	Ernest Edwards	638	23.6x111	65	1,528	2,000	3,528	..	P
John H. Hyland	John H. Hyland	640	23.6x111	65	1,528	2,000	3,528	..	P
Robert G. A. Paton	Robert G. A. Paton	642	19x100	65	1,235	1,930	3,165	..	P
Herbert S. Parmelee	Margaret R. Smith	644	19x100	70	1,330	2,000	3,330	..	P
Rev. Alex. T. Bowser	Estate of Henry B. Morphy	648	56.6x83	65	3,673	1,000	4,673	600	P
William Ferguson	"	650	25.6x83	60	1,530	3,000	4,530	..	..
CHURCH STREET—EAST SIDE, SOUTH END.									
Robert Gilmour	At St. James' Cathedral	..	....	..	..	..	..	1,200	P
St. James' School House	Trustees St. James' Cathedral	1.	Land taken on King Street.	..	..	7,000	7,000	exm't	.
Public Library	Public Library Board	75	91x156	400	36,400	40,000	76,400	exm't	..
James Bain	At Public Library	..	....	..	..	..	..	2,200	P
John Davy	"	..	....	..	..	..	..	1,400	P
Henry J. Hill	At Public Library Building	..	....	..	..	..	..	1,500	P
Charles H. Brooks	"	..	....	..	..	..	..	400	P
Joseph W. Spence	"	..	....	..	..	..	..	320	P
Commercial Travelers' Association, Jas. Sargent	"	..	....	..	..	..	..	1,200	P
James Egan and James Vansickler	George Kerr, jr	81	37.6x79	140	4,410	800	2,605	..	S P
Frank Bisbobrick	" At	81	....	..	..	..	2,605	..	S
William Hall	"	83	14.9x79	140	2,065	400	1,233	..	P
Sim Long	" Pt.	83	....	..	..	..	1,232	350	P
Marquis Rich	"	85	20.8x78	140	2,894	3,000	3,929	200	P
Louis Madison	" Over	85	....	..	..	..	1,965	..	P
Frank T. Hewlett	"	87	24.8x78	150	3,700	5,000	5,800	1,500	P
David Kirk	" Over	87	....	..	..	..	2,900	..	P
William B. Malcolm	William B. Malcolm	89	21x78	150	3,150	3,500	6,650	2,000	P
"	"	89½ 91	21x78	130	2,730	2,600	5,330	..	..
William Thompson	Estate of John Ball and Matthew O'Connor	93	24.6x78	130	3,185	2,500	5,685	500	P
Matthew O'Connor	Matthew O'Connor	95	24.3x78	130	3,185	2,500	5,685	2,000	S
Thomas J. Lee	At Matthew O'Connor's	..	....	..	..	..	..	400	P
David W. Kinghorn	John Coleride Ingersoll	97	18x78	130	2,340	1,250	3,590	500	P
Rosa Page	"	99	13.3x78	130	1,723	1,100	2,823	100	P
William H. Lowe	"	101	13.9x78	130	1,788	1,150	2,938	500	P
William Britt	George C. Moor	103	12.3x78	130	1,593	1,000	2,593	..	P
George Ward	"	103	12.3x78	130	1,593	1,000	2,593	150	P
Joseph Johnston	"	105	21.3x78	160	3,400	3,350	6,750	1,500	P
Octavius Newcombe and Henry Newcombe	James Newcombe	107	27x53.6	120	3,240	3,800	7,040	5,000	P
"	"	109	9x53.6	90	810	900	1,710	..	P
"	"	109½	25.5x53.6	90	1,118	1,300	2,418	..	P
Albert G. Hodgetts	At Newcombe & Co.'s	..	....	..	..	..	..	500	P
John Wilson	James Newcombe	111	15.3x53.6	90	1,373	1,400	2,773	..	P
Henry Arnold	"	113	15.3x53.6	90	1,373	1,400	2,773	..	P
Frederick E. Phillips	"	115	15.3x53.6	90	1,373	1,400	2,773	600	P
Frank J. Stowe	John Stowe	119	37x90	100	3,700	2,700	6,400	600	P
Emily H. Stowe	At Frank Stowe's	..	....	..	..	..	..	600	P
James Authors and John Cox	John Stowe	121	19x90	100	1,900	2,000	3,600	1,000	P
Amanda Heward	" Over	121	....	..	..	..	1,800	..	P
Dennis Sadlier and James A. Sadlier	George Kerr, jr	123	17.9x90	100	1,775	2,500	4,275	1,200	S
Hippolyte J. La Force	" Over	125	25x90	150	3,750	3,000	4,500	500	S
Hercule La Force	"	125	....	..	..	..	2,250	..	S
John J. Cassidy	John J. Cassidy	127	28.9x111	165	4,744	2,350	7,094	2,000	S
Abner M. Rosebrugh	"	131	28x111	100	2,800	2,300	5,100	3,000	P
Vacant house	Mrs. M. H. Cockburn	133	25x111	100	2,500	1,600	4,100	..	P
Eli Lloyd	J. A. Proctor	135	25x111	100	2,500	1,600	4,100	..	P
Andrew B. Eadie	John Fisken	137	25x111	100	2,500	1,600	1,000	..	P
George B. Foster	"	137	....	..	..	..	1,000	..	P
John Fagan	"	137	....	..	..	..	1,100	..	P
Vacant house	Mrs. J. E. Watson	139	25x111	100	2,500	1,600	4,100	..	P
Napoleon T. Lyon	Napoleon T. Lyon	141	25.6x111	100	2,550	3,000	5,550	1,000	P
Anna Mulholland	Anna Mulholland	145	25.6x111	100	2,550	1,900	4,450	..	P
David Caldwell	John Segsworth	147	25x111	100	2,500	1,700	4,200	..	P
John Segsworth	"	149	25x111	100	2,500	1,700	4,200	..	P
Richard Hibbitt	Isaac C. Gilmour; Jeremiah Sears, Lessee	151	25x111	100	2,500	1,580	2,080	200	P
Jeremiah Sears and Harold Sears	Isaac C. Gilmour	..	....	..	..	..	2,080	200	P
Bernard Levan	"	..	....	..	..	..	1,057	..	P
Jeremiah Sears and Harold Sears	"	153	12.3x111	100	1,225	890	1,058	..	P
John M. Slatter	"	155	12.9x111	100	1,275	1,180	2,435	600	P
Jerome Deschatelets	William Morrison	157	12.6x111	100	1,250	700	1,950	..	S

Occupant.	Owner	Street or Lot No.	Size of Lot.	Rate per foot.	Value of Land.	Value of Buildings.	Total Value.	Occupant's Income.	Pub Sch. P. Sep. Sch. S
				$	$	$	$	$	
Charles E. Miller	William Morrison	159	12.6x111	100	1,250	700	1,950	..	P
Vacant house	"	161	25x111	100	2,500	1,400	3,900	..	P
John Smith	George S. Macdonald	163	25x111	100	2,500	1,700	4,200	..	S
Margaret Thompson	"	165	25x111	100	2,500	1,700	4,200	..	P
Elizabeth Johnston	Jane Preston	167	25x111	100	2,500	1,700	4,200	..	P
Cornelius Ryan	"	169	25x111	100	2,500	1,700	4,200	..	P
John Elliott	John Elliott	175	50x111	100	5,000	16,000	29,050	2,000	P
		177	57.6x111	140	8,050				
Andrew Stuttaford	Andrew Stuttaford	183	25x111	90	2,250	2,000	4,250	..	P
John C. Clapp	Robert B. M ler	185	25x111	90	2,250	2,000	4,250	600	P
Mary A. Walker	Adam Beatty	187	25x111	90	2,250	1,700	3,950	..	P
Wilhelmina Nicholson	Estate of Robert Stewart	189	25x111	90	2,250	1,750	4,000	..	P
James Robertson	Malcolm Gillespie	191	25x111	90	2,250	2,000	4,250	..	P
John Foster	Wilbert J. Hurd	193	25x111	90	2,250	2,000	4,250	..	P
Annie Paxton	John P. Cooper	195	25x111	90	2,250	2,000	4,250	..	P
Sarah Douglas	Matilda Lumbers and John Lumbers	197	25x111	90	2,250	2,000	4,250	..	P
Alice Morton	Thomas Moffatt	199	25x111	90	2,250	2,000	4,250	..	P
Luke Teskey	Estate of Robert Stewart	201	25x111	90	2,250	1,750	4,000	600	P
Thomas Clark	Thomas Clark	203	25x111	90	1,350	400	1,750	..	P
John Mason	Catherine Dean	205	15x61	75	1,125	400	1,525	.	P
Lun Sang	"	207	20.6x61	75	1,538	550	2,088	..	P
Louisa Boyle	John A. Strathy, J. Robert Strathy, Henry H. Strathy	209	12.6x111	90	2,273	1,100	3,373	..	P
Alfred Rontleff	"	211	12.1x111	90	1,125	1,500	2,625	100	P
James R. Kirby	"	213	17x111	90	1,088	1,500	2,588	..	P
George W. Welsh	John Hawley	215	17x111	90	1,530	550	2,080	..	P
Joseph Hagan	"	217	17x111	90	1,530	450	1,980	..	P
John Pratiss	"	219	16.6x111	90	1,485	420	1,905	..	P
Donald McGregor	Cornelius P. Archbold	221	24.9x111	90	2,228	2,400	4,628	..	P
Cornelius P. Archibald	"	223	24.9x111	90	2,228	2,400	4,628	..	S
Alexander Mossman	Allan McL. Howard	225	19.9x80	80	1,580	550	2,130	500	P
Michael McNeillie	"	227	20x80	80	1,600	550	2,150	300	P
William F. Britton	"	229	20.7x80	100	2,059	750	2,809	500	P
Margaret Jones	Estate of Edward C. Jones	241	66x111	100	6,600	5,000	17,210	300	P
			66x111	85	5,610				
Ann Clendenan	Ann Clendenan	243	29x111	85	2,465	500	2,965	..	P
James Whelan and Joseph Whelan	John Hawley	245	17.6x111	85	1,485	500	1,988	300	S
Catherine Hart	"	247	16x111	85	1,360	500	1,860	..	S
William Smith	"	249	17x111	85	1,445	500	1,945	..	S
William Tyner	"	251	25.3x111	85	2,147	1,700	1,424	..	P
Katie McDonell	"	253	....	..	..	..	1,423	..	S
John Hawley	"	255	25.3x111	85	2,147	1,600	3,747	..	P
John Dancy	John Dancy	257	25x111	85	2,125	2,000	4,125	600	P
Unfinished house	"	..	25.6x70	75	1,913	400	2,313	..	P
Harry J. Dobble	James Forster	263	17x111	85	1,445	600	2,045	..	P
Ira Graham	"	265	16.6x111	85	1,403	600	2,003	..	P
James Dowdell	"	267	17x111	85	1,445	600	2,045	1,000	P
Jacob Ross	John A. Strathy, J. Robert Strathy, Henry H. Strathy	269	50.6x111	85	4,293	600	4,893	..	P
Joseph W. McCullough	John Duggan	273	12x111	85	1,020	800	1,820	400	P
John Duggan	"	..	13x111	85	1,105	900	2,005	500	P
John E. Jeandron	Joab Scales	275	14.5x111	85	1,228	1,600	2,828	600	P
James Gordon	"	277	14x111	85	1,190	1,600	2,790	300	P
Samuel James	"	279	14x111	85	1,190	1,600	2,790	..	P
Andrew T. Hernon	"	281	14.5x111	85	1,226	1,600	2,826	500	S
Joab Scales	"	287	39.8x111	190	7,947	4,000	11,967	..	P
Alice McDonald	George Kerr, jr	289	20.6x86	100	2,050	650	2,700	300	S
James Cuthbert	"	291	20x86	80	1,600	530	2,150	150	P
Richard W. Saulter William Saulter	Richard W. Saulter and Wm. Saulter	293	20x111	80	1,700	1,100	2,800	..	P
Frank Saulter	Calvin P. Reid	295	18.6x111	85	1,573	500	2,073	..	P
Mary McLean	"	297	16.4x111	85	1,389	250	1,639	..	P
Francis McCauley	"	299	16.4x111	85	1,389	250	1,639	..	P
Thomas Humphrey	"	301	25.5x111	85	2,161	700	2,861	..	P
Lloyd N. Watkins	Henrietta Watkins	303	24.7x111	85	2,090	900	2,990	..	P
Charles Bond	Henry Lewis	307	13x111	85	1,105	200	1,305	..	P
Gustave Ahner	"	309	13x111	85	1,105	200	1,305	..	P
William Waterson	William Waterson	311	19.3x111	85	1,637	1,200	2,837	..	P
Richard Baker	Richard Baker	313	18.6x111	85	1,573	1,100	2,673	..	P
Robert Salisbury	James Stanbury	315	18.6x111	85	1,573	1,600	3,173	..	P
Frederick J. Woods	Estate of B. J. C. Woods	317	19x111	85	1,615	1,550	3,165	..	P
Janet N. Rogers	Janet N. Rogers	321	51x111	85	4,335	3,000	7,335	..	P
James H. Rogers	James H. Rogers	327	75x111	85	6,375	5,000	11,375	..	P
George R. McDonagh	Dr. James E. Graham	329	24.6x111	85	2,083	5,000	7,083	600	P
Charlotte Walker	Charlotte Walker	331	25.3x111	85	2,147	900	3,047	..	P
Ida A. Stewart	"	333	25.3x111	85	2,147	1,200	3,347	..	P
Aggie Fulton	Estate of John Fulton	337	50x111	85	4,250	5,250	9,500	..	P
James Beatty, jr	James Beatty, jr	341	56.6x111	100	5,650	4,550	10,200	..	P
Martha Love	Martha Love	349	20.7x120	80	1,647	2,600	4,247	273	P
Ellen Smith	"	351	20.1x120	80	1,607	2,600	4,207	..	P
Annie Paxton	"	353	20.1x120	80	1,607	2,508	4,207	..	P
Jennie Cottrell	"	355	20.7x120	80	1,647	2,600	4,247	..	P
Mary Finnigan	Anthony V. Delaporte	357	14.2x93	75	1,063	1,500	2,563	..	S
Lucy Gossett	"	359	13.4x93	75	1,044	1,500	2,544	..	P
Worthy N. Guest	"	361	14.5x93	75	1,081	1,500	2,581	200	P
David Bee	"	363	23.2x93	90	2,085	1,800	3,885	600	P
Lizzie Lyons	Estate Jane Shie ds	365	28.10x50	60	1,730	480	2,210	..	P
William J. Pickard	William Pickard, sr	369	31.5x129	75	2,356	650	3,503	200	P
Frederick Spies	"	369	....	..	..	..	1,503	200	P
Martha Davies	"	371	22x129	75	1,650	600	2,250	..	P
Jabez Blood	Ephraim J. Clark	373	17.5x75	65	1,132	1,300	2,432	400	P

Occupant.	Owner	Street or Lot No.	Size of Lot.	Rate per foot.	Value of Land.	Value of Buildings.	Total Value.	Occupant's Income.	Pub. Sch. P. Sep. Sch. S.
				$	$	$	$	$	
James M. Somerville	Ephraim J. Clark	375	17.5x75	65	1,132	1,300	2,432	200	P
John Cairncross	Estate Mary Gallagher	377	18.5x75	85	1,566	500	2,066	..	P
Harriet Muirhead	William E. Wellington	379	24.6x96	90	2,205	1,800	4,005	..	P
Kathleen P. McCord	"	381	19x96	70	1,330	1,600	2,930	..	P
Mary Carson	"	383	18.6x96	70	1,295	1,600	2,895	..	P
Robert Mills	"	385	18.6x96	70	1,295	1,600	2,895	..	P
Bertram E. Green	Robert Mills	387	33x128	75	2,475	250	2,725	..	P
William M. Wordley	William M. Wordley	389	25.6x128	75	1,913	1,250	3,163	..	P
"	"	393	25.6x128	110	2,805	500	3,305	2,500	P
James Kerrigan	Robert Thompson	411	18.9x76.6	60	1,125	2,500	3,625	..	P
Isabella Gowdie	"	413	18.6x76.6	60	1,110	2,500	3,610	..	P
William Croft, jr	"	415	18.6x76.6	60	1,110	2,500	3,610	..	P
William Bemister	"	417	18.6x76.6	60	1,110	2,500	3,610	..	P
Frederick A. Clarry	"	419	18.6x76.6	60	1,110	2,500	3,610	..	P
Herbert Tolchard	"	421	18.6x76.6	60	1,110	2,500	3,610	..	P
Thomas E. Wark	"	423	18.9x76.6	80	1,500	2,900	4,400	..	P
Mary Taiser	Mary Taiser	425	20x90	80	1,600	2,100	3,700	..	P
Thomas Roach	Thomas Roach	427	19.3x90	70	1,348	2,100	3,448	..	S
Mary Williamson	William St. Croix	429	19.3x90	70	1,348	2,100	3,448	..	P
James D. Banks	James D. Banks	431	20x90	70	1,400	2,100	3,500	..	P
Julia Broadwood	City of Toronto	433	25.3x130	75	1,894	850	2,744	exm't	..
Francis E. Allum	"	435	25.3x130	75	1,894	450	2,344	"	..
Frederick H. Oliver	"	437	28.3x130	75	2,119	800	2,919	"	..
Public School	"	443	108x130	100	10,800	15,000	25,800	"	..
Edward Byfield	At Public School	..	....	..	..	..	..	458	..
Georgina Henderson	George R. Proctor	445	16.92x92	80	1,340	2,500	3,840	..	P
James B. C. Olver	"	447	17x92	70	1,190	2,500	3,690	..	P
Amanda Coleman	"	449	17x92	70	1,190	2,500	3,690	..	P
Eliza Johnson	"	451	17x92	70	1,190	2,500	3,690	..	P
Theodrick R. B. Eldridge	"	453	17x92	70	1,190	2,500	3,690	..	P
Caroline C. Rattan	"	455	19.2x92	70	1,342	2,500	3,842	..	P
Elizabeth Brunt	Elizabeth Brunt	457	18.9x130	75	1,257	850	2,107	..	P
Charlotte Davison	Charlotte Davison	459	17.6x130	75	1,313	850	2,163	..	P
Joseph Lawson	Joseph Lawson and Charlotte Lawson	461	18x130	75	1,350	850	2,200	..	P
Helen B. Wilcox	John Scandritt	463	19.3x130	75	1,444	900	2,344	..	..
George Pearsall	George Pearsall	465	19x130	75	1,425	900	2,325	..	P
Vacant house	Thomasina Bland	467	20.3x81	65	1,317	350	1,667	..	P
Edwin G. Crompton	"	469	19.6x81	65	1,268	350	1,618	..	S
Agnes H. Dobie	"	471	20.6x81	65	1,333	350	1,683	..	P
John K. Macdonald	"	473	20.6x81	65	1,333	350	1,683	..	P
Alexander G. Booth	Alexander G. Booth	475	19.6x81	75	1,463	1,800	3,263	600	P
Thomas Parkinson	Caroline Scott	477	28.6x90	75	2,178	550	2,638	..	P
Charlotte E. Whatmough	Estate Chas. T. Whatmough	481	28.3x140	75	2,119	2,000	4,119	..	P
Francis Haslitt	William Kinsman	483	17.6x140	75	1,613	1,650	3,263	..	P
Sophia Dolmage	Sophia Dolmage	485	17.6x140	75	1,313	950	2,263	..	P
James Stanbury	James Stanbury	487	17.6x140	75	1,313	950	2,263	..	P
William R. Scott	William R. Scott	489	28.2x140	75	2,113	650	2,763	..	P
Eliza Giles	Eliza Giles	493	28.6x140	75	2,138	950	3,088	..	P
William Adams	Robert Fairbairn	497	25x120	70	1,750	2,500	4,250	..	P
James Peard	James Peard	499	25x120	70	1,750	2,500	4,250	..	P
Andrew J. Somerville	Andrew J. Somerville	507	47x120	70	3,290	6,000	14,840	1,050	P
			74x120	75	5,550				
Granite Club	Granite Rink	513	44x100	70	3,080	4,800	7,880	..	P
Granite Skating Rink	" .. Rear	539	90x165	30	2,700	20,000	39,633	..	P
		539	103.3x351	130	16,933				
George Crawford	George Crawford	539	90x185	90	8,100	8,000	16,100	..	S
CAWTHRA AVENUE—	**North Side, West End.**								
Richard Tyner	Fred. Cattle	1	15.6x56	20	310	1,100	1,410	..	P
Mason Field	John Forster	2	15.6x56	20	310	1,100	1,410	..	P
Charles Walker	"	3	15.6x56	20	310	1,100	1,410	..	P
William W. Beech	"	4	15.6x56	20	310	1,100	1,410	..	P
John B. Magurn	"	5	15.5x56	20	310	1,100	1,410	..	P
Flora H. Magurn	James Berry	6	15.6x56	20	310	1,100	1,410	..	P
John Bollard	"	7	15.6x56	20	310	1,100	1,410	..	P
Emma Whittaker	"	8	15.6x56	20	310	1,100	1,410	..	P
Ida Parmenter	"	9	15.6x56	20	310	1,100	1,410	..	P
James I. Russell	"	10	15.6x56	20	310	1,100	1,410	..	P
William Copp	Henry Peterman and James Armstrong	11	15.6x56	20	310	1,100	1,410	..	P
John H. Peattie	John H. Peattie	12	15.6x56	20	310	1,100	1,410	..	P
Marguerotta Dieterle	Henry Peterman and James Armstrong	13	15.6x56	20	310	1,100	1,410	..	P
William Snedden	John Forster	14	15.6x56	20	310	1,100	1,410	..	P
William Thornbe	"	15	15.6x56	20	310	1,100	1,410	..	P
Marion Green	"	16	15.6x56	20	310	1,100	1,410	..	P
John B. Laidlaw	"	17	15.6x56	20	310	1,100	1,410	..	P
Henry Peterman	J. Doan	18	15.6x56	20	310	1,100	1,410	..	P
CHURCH STREET—East Side (Continued.)									
Agnes H. Garvie	Henry Peterman	551	18x69	60	1,080	2,700	3,780	..	P
Honora Sullivan	"	553	18x69	55	990	2,500	3,490	..	S
Henry Feesey	"	555	20x69	55	1,100	2,700	3,800	..	P
William A. Littlejohn	George D. Morton	559	25x159	80	2,000	2,500	4,500	..	P
John Littlejohn									
James E. B. Littlejohn									
John Boyd	"	561	28x159	80	2,240	2,500	4,740	..	P
George D. Morton	"	565	50x159	100	5,000	4,750	9,750	875	P
Unfinished building	Thomas Y. Parker	..	23.10x123	75	1,788	800	2,588	..	P
"	"	..	19.6x123	75	1,463	800	2,263	..	P

Occupant.	Owner	Street or Lot No.	Size of Lot.	Rate per foot.	Value of Land.	Value of Buildings.	Total Value.	Occupant's income.	Pub Sch. P. Sep. Sch. S.
				$	$	$	$	$	
Unfinished building	Thomas Y. Parker	..	21x120	75	1,575	800	2,375	..	P
Amy Moss	Amy Moss	577	27x120	75	2,025	2,800	4,825	..	P
James Macdonald	James McDonald	579	38.6x120	75	2,888	2,800	5,688	..	P
Robert McClain	Robert McClain	583	35x120	75	2,625	4,100	6,725	..	P
Alfred B. Atherton	Alfred B. Atherton	585	45x120	80	3,600	4,200	7,800	600	P
Dora James	Dora James	589	24x100	65	1,560	1,300	2,860	..	P
Lamond Smith	Silas James	591	25x100	65	1,625	1,075	2,700	..	P
Alexander D. Cooks	"	593	25x100	65	1,625	1,500	3,125	..	P
Agnes Cole	"	595	25x100	65	1,625	2,050	3,675	..	P
Elizabeth Ingram	Joseph J. Fairty	597	16.8x100	65	1,083	400	1,483	..	P
James Storey	"	599	16.8x100	65	1,083	400	1,483	..	P
Frederick G. Parker	"	601	16.8x100	65	1,084	400	1,484	..	P
James Browne	James Browne	603	19.5x100	65	1,262	1,750	3,012	116	P
Percy Galt	"	605	26.6x100	65	1,723	2,000	3,723	..	P
Richard J. Ince	Robert Jaffray and Geo. A. Cox	607	28.6x100	65	1,853	1,900	3,753	..	P
Thomas S. Bayles	Thomas S. Bayles	611	56.6x100	75	4,238	600	4,838	..	P
Charles A. Delisle	Alexander Murray	613	21.2x104	75	1,588	2,100	3,688	..	S
John F. Young	"	615	23x104	65	1,485	2,100	3,585	..	P
Mary R. Barwick	"	617	21.4x104	65	1,387	2,100	3,487	..	P
Frederick H. Du Vernet	Frederick H. Du Vernet	619	21x104	65	1,365	100	1,465	..	P
John L. Gibb	Robert R. Cathron	621	19x104	65	1,235	2,100	3,335	..	P
Robert Sowell	"	623	21x104	65	1,365	2,100	3,465	..	P
Vacant house	"	625	21.1x104	65	1,371	2,100	3,471	..	P
Vacant lot	Robert Kidney	..	35x140	70	2,450	..	2,450	..	P
Vacant house	"	..	25x140	70	1,750	3,500	6,250	..	P
"	"	..	23.5x140	75	1,757	3,500	6,257	..	P
HAYDEN STREET—South Side.									
Vacant lot	Robert Kidney	..	209x83.5	30	6,270	..	6,270	..	P
CHURCH STREET—East Side (Continued.)									
John E. Field	James Stitt	639	15.10x350	140	2,217	400	2,617	..	P
John Chinn	"	641	22.6x350	140	3,150	400	3,550	..	P
William Aldons	"	643	22.6x350	140	3,150	400	3,550	..	P
Thomas Smith	"	645	22.6x350	140	3,150	400	3,550	..	P
Thomas Brewer	Henry B. Gordon	651	54x98	85	4,590	100	4,690	..	P
Jessie Garland	"	653	20x98	85	1,700	75	1,775	..	P
DALHOUSIE STREET—West Side, South End.									
William Kirton	John Elliott	84	36.6x50	15	563	500	1,063	..	P
Vacant house	John Dancy	140	25x41	15	375	250	625	..	P
DALHOUSIE STREET—East Side, South End.									
Minnie Beatty	Joseph Wright	11	17x94	25	425	580	1,005	..	S
George Dickson	Michael Croak	13	20x75	24	480	400	880	..	P
James Thurston	"	15	20.6x75	24	492	500	496	..	P
William Howard	" .... Over	15	....	..	..	..	496	..	P
William Robinson	Jane F. Rainsford	17	19.6x60	22	429	550	500	..	P
Mary Ann Simpson	" .... Over	17	....	..	..	..	479	..	P
Joseph Dalmage	"	19	19.6x60	22	429	550	979	..	P
Edward Taylor	William H. Deverall	21	23x94	25	575	600	1,175	..	..
William Smith	"	23	23x94	25	575	600	1,175	..	..
Thomas Dixon	Joseph Phelan	25	23x94	25	575	250	825	..	..
Louis Papineau	"	27	23x94	25	575	250	825	..	..
Morris Rosenthal	Frank McGrath	29	20x94	25	500	400	900	..	..
James Walker	"	31	20x94	25	500	150	650	..	S
Charles Pike	Patrick McCarthy	33	24x51	17	408	360	768	..	P
James Gavigan	" .... Rear	33	24x43	8	192	315	507	..	S
Patrick McCarthy	"	37	32.2x94	25	805	700	1,505	..	S
Michael Cavanagh	Thomas Tushingham	39	18.3x94	25	457	600	1,057	..	S
Francis McCann	"	41	18.3x94	25	457	600	1,057	..	S
Henry Ward	" .... Rear	39, 41	....	..	..	200	200	..	P
Maria Millington	Maria Millington	97	46x75	24	1,104	200	1,304	..	P
Vacant house	Elizabeth Watkins	125	23x94	25	575	500	1,075	..	P
Charles Jones	"	127	23x94	25	575	500	1,075	..	P
Albert Arthurs	Mrs. James Matthews	129	23x94	25	575	570	1,145	..	P
James W. Libby	"	131	23x94	25	575	570	1,145	..	P
Ellen Brown	John Kerr	133	23.9x94	25	594	720	1,314	..	S
Mary Wright	Mary Wright	135	23.9x94	25	594	720	1,314	..	P
Isaac Carley	Edwin Morris	137	23x94	25	575	700	1,275	..	P
Vacant house	"	141	23.6x94	25	588	700	1,288	..	P
Sarah Pearce	James Smith	145	46x94	25	1,150	600	1,750	..	S
Eugene O'Keefe, Widmer Hawke	Eugene O'Keefe and Widmer Hawke	151	94x94	50	2,350	5,000	7,350	..	S, P
Vacant lot	John Y. Reid	..	9x94	25	225	..	225	..	P
Eugene O'Keefe, Widmer Hawke	Eugene O'Keefe and Widmer Hawke	..	87.9x94	25	2,197	2,000	4,194	..	S, P
John McNamara	"	189	19.6x94	25	488	600	1,088	..	S
John Murray	John Murray	191	23.6x94	25	588	270	858	..	P
James Johnson	John Watson	193	13.6x94	25	338	400	738	..	S
John Demar	"	195	12.9x94	25	319	400	719	..	P
Wilson Morton	"	197	12.9x94	25	319	400	719	..	P
Dennis O'Brien	"	199	12.9x94	25	319	400	719	..	S
Adriana Emory	"	201	12.9x94	25	319	400	719	..	P
Thomas Pinfold	"	203	12.9x94	25	319	400	719	..	S
George H. Gray	"	205	13.6x94	25	338	400	738	..	P
James Dock	Charles W. Coleman	207	19.6x94	25	488	450	938	..	P

Occupant.	Owner.	Street or Lot No.	Size of Lot.	Rate per foot.	Value of Land.	Value of Buildings.	Total Value.	Occupant's Income.	Pub. Sch. P. Sep. Sch. S.
				$	$	$	$	$	
John O'Connor	Charles W. Coleman	209	27x94	25	675	500	1,175	..	S
Anna McMullen	Richard Cuthbertson	211	24x94	25	600	600	1,200	..	S
John Thompson	"	213	26x94	25	650	600	1,250	..	P
Robert Crawford	Sarah A. Coleman	215	21.3x94	25	532	700	1,232	..	P
George Starkey	"	217	21x94	25	525	700	1,225	..	P
MUTUAL STREET—West Side, South End.									
James Nolan	James Nolan	12	23.6x95	45	1,058	1,600	2,658	..	S
Thomas Meredith	Thomas Meredith	14	22x95	45	990	1,600	2,590	..	P
John E. Pearson	John E. Pearson and Victoria Pearson	16	23.6x95	45	1,058	775	1,833	..	P
Isaac M. Chafee	Isaac M. Chafee	18	23.3x95	45	1,047	1,050	2,097	240	P
John Webster	John Webster	20	23.3x95	45	1,047	900	1,947	..	P
George Peckham	George Peckham	22	23.3x95	45	1,047	900	1,947	..	P
Jane Ames	Joseph Phelan	24	15.6x95	45	698	400	1,098	..	P
James Connors	"	26	15.6x95	45	698	400	1,098	..	S
Albert Fagan	"	28	15.6x95	45	698	400	1,098	..	P
George Gollope	Frank McGrath	30	20.2x95	45	909	500	1,409	..	P
Mary Barry	"	32	10.2x95	45	909	575	1,484	..	S
Sidney Coombs	Patrick McCarthy	34	30.3x95	45	1,362	500	1,862	..	P
Warren Pritchard	"	36	30.3x95	45	1,362	400	1,762	..	P
Mary Moran	Mary Moran	40	38x95	45	1,710	500	2,210	..	S
Helen Crawford	Helen Crawford	64	231x190	70	16,170	6,000	22,170	..	S
Caledonian Skating Rink	W. Rennie, W. J. McIntosh, Geo. Morgan, A. Noble, Wm. Christie, R. H. Ramsay, Jas. Pringle, David Prentice and Simpson Rennie, Trustees	78 & 80 & 84 & 88	112x190	70	7,840	11,160	19,000	..	P
George W. Complin	Martha Griffith	90	16x115	50	800	625	1,425	..	P
Joseph Purvis	"	92	26.6x115	50	1,325	600	1,925	..	P
Elias Viel	Elias Viel	94	15.3x95	45	687	550	1,237	..	P
Mary McKeown	Fanny McConkey	96	15.3x95	45	687	550	1,237	..	P
William Montgomery	Agnes Litster	98	19x90	45	855	600	1,455	..	P
James Strachan	"	100	18.3x90	45	822	600	1,422	..	P
Marcus Steamer	Newman L. Steiner	102	18.6x90	60	1,110	700	1,810	..	P
Emily L. Hale	Emily Hale	108	46x190	70	3,220	4,000	7,220	2,000	P
Elizabeth Watkins	Elizabeth Watkins	110	23.6x95	45	1,058	800	1,858	..	P
George T. Collett	"	112	23.6x95	45	1,058	800	1,858	..	P
Mary M. Palmer	Estate Annie Thorold	114	23.3x95	45	1,047	750	1,797	..	P
George Milford	"	116	23.3x95	45	1,047	750	1,797	..	P
John Kerr	John Kerr	118	23.6x95	45	1,058	800	1,858	..	P
Sarah McInnis	John Phipps	120	23.6x95	45	1,058	1,300	2,358	..	P
Sarah Blake	Frank M. Boyden	122	23.9x95	45	1,069	2,500	3,569	..	P
Charles H. Corton	Charles H. Corton	124	23x95	45	1,035	2,500	3,535	..	P
William Fraser	Matthew B. Hornibrook	126	23.3x95	45	1,047	1,150	2,197	..	P
Jane A. Hill	William Iredale and Wm. H. Iredale	128	23.3x95	45	1,047	1,150	2,197	..	P
Donald Gibson	Donald Gibson	130	24x95	45	1,080	1,000	2,080	..	P
James Knowles	Elizabeth Middleton	132	23.6x95	45	1,058	800	1,858	..	P
John Jackson	"	134	23.3x95	45	1,047	800	1,847	..	P
Alice Langley	Alice Langley	136	23x95	45	1,035	900	1,935	..	P
Margaret Durschordive	Margaret Durschordwi	138	18x35	20	360	1,000	1,360	..	S
Vacant house	"	..	71.6x14	6	429	600	1,029	..	S
Lewis D. Merrick	Sarah Merrick	142	31x192	70	2,170	2,600	4,770	..	S
John Brown	John Y. Reid	144	23.4x95	45	1,050	1,350	2,400	..	P
Vacant house	"	146	23.4x95	45	1,050	1,350	2,400	..	P
Isabella McEachren	Isabella McEachren	148	24x95	45	1,080	300	1,380	..	P
John Kennedy	Margaret McEachren	150	22.3x95	45	1,002	820	1,822	..	S
Edward J. Wigelsworth	Henrietta Watkins	152	23.3x95	45	1,047	950	1,997	..	P
Joseph Sanderson	"	154	23.3x95	45	1,047	950	1,997	..	P
Mary A. Cox	John C. McMillan	156	25.8x95	45	1,155	900	2,055	..	P
Rachel Smith	Wm. F. Busteed and John H. Busteed	158	20x95	45	900	900	1,800	..	P
Bridget O'Brien	"	160	13.6x95	45	607	1,400	2,007	..	S
Elizabeth Miller	"	162	13.6x95	45	608	1,400	2,008	..	P
William F. Busteed	"	164	19x95	45	855	875	1,540	..	P
Robert Holmes	Ann J. Gibson, Elizabeth Gibson and M. A. Hill	166	47x95	45	2,115	850	2,965	..	P
Thomas H. Turner	Kate B. Turner	174	37x95	45	1,665	1,200	2,865	..	P
John McMahon	Thomasina Bland	182	40x34	15	600	300	900	..	S
George Richardson	"	184	4 x34	15	600	300	900	..	P
MUTUAL STREET—East Side, South End.									
Winnifred Sheehy	Richard Bigley	3	35x106	50	1,750	1,000	2,750	..	S
Fred Sams	Mary Burke	5	13x106	50	650	500	1,150	..	P
Richard Creagh	Joseph Moroney	7	13x106	50	650	500	1,150	..	S
Dennis Nolan	"	9	13.3x106	50	663	500	1,163	..	S
John Doherty	John Doherty	11	13.3x106	50	663	500	1,163	..	S
Patrick McGee	Patrick McGee	13	13.3x106	50	663	500	1,163	..	S
William O'Leary	"	15	13.3x106	50	663	500	1,163	..	S
George Dickson	James D. Roberts	17	13x106	50	650	500	1,150	..	P
Jane McCullough	"	19	13x106	50	650	500	1,150	..	P
Matthew McGarvin	Chas. & J. F. Pearson	21	13x106	50	650	500	1,150	..	S
Frank J. Martin	"	23	13.6x106	50	675	500	1,175	..	S
William Hopson	James H. Rogers	25	13.9x106	50	688	500	1,188	..	P
James Judge	"	27	13.9x106	50	688	500	1,188	..	S
Charles Wilson	"	29	26.3x106	50	1,313	2,200	3,513	..	P
John Waddell	Robert Watson	33	65x104	50	3,250	900	4,050	..	P

Occupant.	Owner	Street or Lot No.	Size of Lot.	Rate per foot.	Value of Land.	Value of Buildings.	Total Value.	Occupant's Income.	Pub. Sch. P. Sep. Sch. S
				$	$	$	$	$	
Unfinished house	Joseph Saunders and Jackson A. McBurney	..	16.6x106	50	825	1,000	1,825	..	P
"	"	..	16x106	50	800	1,000	1,800	..	P
"	"	..	16x106	50	800	1,000	1,800	..	P
"	Joseph Saunders	..	16.6x106	50	825	1,000	1,825	..	P
Elizabeth Haverstock	Elizabeth Haverstock	41	26x106	50	1,300	950	2,250	..	S
William D. Magee	Agnes Litster, Agnes Jardine, Margaret Strachan, Thos. Litster and Jas. Litster	51	35.3x103	60	2,115	1,900	4,015	..	P
Agnes Litster	"	51½	17.2x106	50	859	2,000	2,859	..	P
Thomas Litster	"	53	17.2x106	50	859	2,000	2,859	..	P
James Henderson	"	53½	17.2x106	50	859	2,000	2,859	..	S
Thomas Hartnett	Caroline Anker	55	26.9x100	50	1,338	1,000	2,338	..	S
Mary Kiely	"	57	20.3x100	50	1,013	1,000	2,013	..	S
Mary A. Manson	George H. Day	59	20.6x100	50	1,025	900	1,925	..	P
Andrew Alison	Andrew Alison	61	20.6x100	50	1,025	900	1,925	..	P
Samuel Hutchison	William H. Darlington	63	16.8x100	50	834	1,200	2,034	..	P
Duncan McLean	"	65	16.8x100	50	834	1,200	2,034	..	P
John Laing	Louis G. Harris	67	16.8x100	50	834	1,200	2,034	..	P
Moses Phelan	Catherine Hill	69	15.1x100	50	754	550	1,304	..	S
Catherine Hill	"	71	15.1x100	50	754	550	1,304	..	P
David Muckle	William H. Muckle	73	40x100	50	2,000	700	2,700	..	P
William Colvert	Barbara Bennett	91	98x21	12	1,176	1,200	2,376	..	P
Jane Moggridge	Eliza McCormack	99	21x118	50	1,050	2,450	3,500	..	P
Robert Pickard	Thos. J. Wilkie	101	19.9x118	50	988	2,100	3,088	..	P
Abner M. Rosebrugh	Abner M. Rosebrugh	107	67x118	50	3,350	3,100	6,450	..	P
John H. Watson	Joseph Workman	109	24x118	50	1,200	1,800	3,000	..	P
Annie Mitchell	"	111	24x118	50	1,200	1,800	3,000	..	P
Joseph Workman	"	113	24x118	50	1,200	1,800	3,000	1,277	P
James Rennie	Robert Rennie	117	75x118	50	3,750	800	4,550	..	P
Unfinished house	Margaret A. Carrick	..	17.9x90	45	799	1,822	2,621	..	P
"	"	..	22.8x90	45	1,024	1,597	2,621	..	P
John W. Woodall	John W. Woodall	125	31x90	45	1,395	800	2,195	..	P
Catherine Taylor	Mary L. Foster	127	27x98	45	1,215	1,300	2,515	..	S
William Jones	"	131	45x98	45	2,025	1,900	3,925	..	P
Jane Stewart and Margaret Stewart	Estate of Robert Stewart	139	73x100	50	3,650	1,000	4,650	1,620	P
James Pirie	Jane Pirie	143	36.4x72	40	1,454	1,550	3,004	..	P
Cecilia McQuillan	Alexander Pirie	145	35.10x72	40	1,434	1,800	3,234	..	S
Elizabeth Picken	Elizabeth Picken	149	18.6x98	45	833	700	1,533	..	P
Richard Teskey	Elizabeth Perry	151	18.6x98	45	833	700	1,533	..	P
John H. Shales	"	153	18.6x98	45	833	700	1,533	..	P
Margaret Douglas and Ellen Douglas	Marwaret Douglas and Ellen Douglas	155	18.6x98	45	833	700	1,533	..	P
Albert Harris	William G. Crawford	157	18.6x98	45	833	800	1,633	..	P
James L. Shepherd	Eliza Crawford	159	18.6x98	45	833	800	1,633	..	P
Kate Mosgrove	Kate Mosgrove	161	21.6x98	45	968	2,000	2,968	..	P
Hugh Ogilvie	Mercer J. Adams	163	21.6x98	45	968	2,000	2,968	..	P
Jane E. Burton	"	165	21.6x98	45	968	2,000	2,968	..	P
George G. Keith	"	167	21.6x90	45	968	2,000	2,968	..	P
Sarah Leitch	Michael McConnell	169	21.6x98	45	968	2,000	2,968	..	P
Unfinished house	William H. Blake	..	47x98	45	1,915	1,595	3,510	..	P
Vacant lot	Thomas Long	..	34x98	45	1,530	..	1,530	..	S
Charles Wilkes	Daniel O'Brooke	179	50x95	45	2,250	100	2,350	..	P
Vacant house	"	181	22x95	45	990	100	1,090	..	P
John Watson	John Watson	183	27x98	45	1,215	650	1,865	..	P
Mary Foster, Lizzie Foster and Julia Foster	"	185	18.6x98	45	833	1,750	2,583	..	P
Joseph Westman	"	187	18.6x98	45	833	2,583	2,583	..	P
John W. Hare	"	189	15.9x83	30	473	1,600	2,073	..	P
Samuel Watson	"	191	15x83	30	450	1,500	1,950	..	P
Joseph J. Bagerley	"	193	14.9x83	30	443	1,600	2,043	..	P
Vacant lot	Rev. Alex. Dixon	195	38.6x98	30	1,155	..	1,155	..	P
William Archibold	Catherine Dixon and Mary Dixon	195	22x98	30	660	1,050	1,710	..	P
Arthur Densmore	"	197	22x98	30	660	1,050	1,710	..	P
Edward Dawson	"	199	22x98	30	660	1,050	1,710	..	P
William S. Hastings	Samuel Whitt	201	17.6x98	30	525	1,600	2,125	..	P
Samuel Baird	"	203	17.6x98	30	525	1,600	2,125	..	P
George M. Miller	"	205	17.6x98	30	525	1,600	2,125	..	P
John H. Busteed	Martha Busteed	207	17.6x120	35	613	1,100	1,713	..	P
Ann Horswell	Fanny Moffatt	209	17.6x120	35	613	1,100	1,710	..	P
Murdock McKenzie	Thomas S. Ward	211	17.6x120	35	613	1,100	1,713	..	P
John H. Horswell	Walter S. Lee	213	18.9x104	30	563	1,200	1,763	..	P
Henry Knechtel	"	215	18.9x104	30	563	1,200	1,763	..	P
Joseph Sutton	"	217	18.9x104	30	563	1,200	1,763	..	P
John Simmons	John Simmons	221	47x85	28	1,316	300	1,616	..	P
Richard A. Baker	John Watson	223	20x129	35	700	600	1,300	..	P
John Johnston	"	225	15x129	35	525	600	1,125	..	P
George Leonard	"	227	12.3x91	30	368	400	768	..	P
Hugh Bourne	"	229	12x91	30	360	400	760	..	P
William Bodwey	"	231	12x91	30	360	400	760	..	S
David C. Marsh	"	233	12x91	30	360	400	760	..	S
James Johnston	"	235	12.3x91	30	368	400	768	..	S
Vacant house	" .... Rear	..	12x60	4	48	400	448	..	P
"	" .... Rear	..	12x60	4	48	400	440	..	P
McMILLAN STREET—	West Side, South End.								
James Saulter	Robert H. Hill	10	26x45	15	390	300	690	..	P
Samuel E. Qua	"	12	26x45	15	390	300	690	..	P
Robert H. Hill	"	14	14.6x45	15	218	400	618	..	P

Occupant.	Owner	Street or Lot No.	Size of Lot.	Rate per foot.	Value of Land.	Value of Buildings.	Total Value.	Occupant's Income.	Pub. Sch. P. Sep. Sch. S.
				$	$	$	$	$	
McMILLAN STREET—East Side, South End.									
John B. Sutherland	John B. Sutherland	1	14.4x55.3	15	215	800	1,015	..	P
Charles Adams	"	3	14.4x55.3	15	215	800	1,015	..	P
Charles Dunbar	"	5	14.4x55.3	15	215	800	1 015	..	P
Andrew Gibson	Annie V. Gibson	9	39x105	23	897	150	1,047	..	P
George Welch	George Welch	11	21.5x105	23	493	1 500	1,993	..	P
Ellen Allan	Thomas J. Wilkie	13	19.9x105	23	455	320	775	..	P
Charles H. Macdonald	Grant Helliwell	15	18x105	23	414	650	1,064	..	P
Eliza Roach	"	17	18.3x105	23	420	650	1,070	..	S
William Bushell	"	19	29x105	23	667	1,250	1,919	..	P
Vacant lot	Estate of E. H. Rutherford	..	45x94	25	1,125	..	1,125	..	P
John Macklin	Samuel McAllister	63	20.3x105	23	466	500	966	..	P
George D. McAllister	George D. McAllister	65	21.6x105	23	495	850	1,345	..	P
Charles G. Blake	John Sim	67	21.6x105	23	495	850	1,345	..	P
James Gaynor	James Gaynor	75	16.8x79	20	334	1,100	1,434	..	P
Isaac McKay	Leith C. Sheppard	77	21x79	20	420	1,100	1,520	..	P
FRANCIS STREET—West Side, South End.									
Armistead D. Taylor	Thomas Best	8	16x56	50	800	900	1,700	..	P
Edward M. Smith	"	10	16x56	50	800	900	1,700	..	P
George Ibbotson	Thomas Best; Geo. Ibbotson, Lessee	12	18x56	50	900	900	1,800	500	P
Samuel Dandy	Charles Northcote	14	30x56	50	1,500	2,100	3,600	1,000	P
William M. Whittaker	Anne Reynolds, Pn.	..	Land taken on King Street.	..	..	500	500	300	P
COMMERCIAL STREET									
William Wrigley	Wm. Wrigley, Lessee..Rear	16	23x54	12	276	900	1,176	..	P
"	Wm. Wrigley ..... Rear	16	28x54	12	336	1,400	1,736	..	P
"	" Up Lane	..	28x52	3	84	1,000	1,084	1,000	P
John F. Rogers	Patrick Boyle	16	20x48	45	900	2,500	3,400	500	P
Vacant store	"	18	20x48	40	800	2,500	3,300	..	S
William Hannah	William Hannah	20	18.4x48	35	641	1,559	1,400	..	P
John Taylor	" ..... Over	20	....	..	..	800	2,000	P	
Alfred H. Pritchard	Alexander McRoberts	22	27x48	30	945	2,600	3,545	1,000	P
Elam F. Austin	Francis McGarry	24	15.6x48	35	543	600	1,143	..	P
Rebecca Collins	"	26	15.6x48	35	543	600	1,143	..	P
John D. Nasmith	John D. Nasmith	28	26.6x48	35	928	1,400	1,428	..	P
William Worley	"	28	....	..	..	900	..	P	
James E. Hill	James E. Hill	30	15.6x48	35	543	900	1,443	..	P
FRANCIS STREET—East Side, South End.									
Thomas Thompson and Joseph B. Thompson	Thomas Thompson	..	38x58	50	1,900	3,620	5,520	..	P
JARVIS STREET—West Side, South End.									
Sam Lee	James L. Robinson; Toronto Shoe Co., Lessee	42	12x42	75	900	250	1,150	400	P
Frank Micklethwaite	Jas. L. Robinson...Upper flat	..	....	..	..	1,050	1,050	400	P
William J. Dugdale	Mary Hayes and Bernard Hayes	46	39.6x56	80	3,160	200	3,360	100	S
Alexander Fiddes and Henry Hogarth	"	50	39.6x56	80	3,160	2,800	5,960	2,000	P
Jeremiah Maloney	John Platt	52	43x125	200	8,600	7,000	15,600	2,000	S
Henry Keeble	Henry E. Stock, Jas. J. Stock, Wm. V. Stock, Mary Stock and Elizabeth Stock	54	26x125	200	5,200	6,990	12,190	2,400	P
"	"	..	24x125	125	3,000	3,000	6,000	..	P
"	" .... Rear	58	13x85	55	715	420	1,135	..	P
Philip Smith	"	58	13x40	70	910	400	1,310	..	P
Andrew Lane	"	60	16.6x18	50	825	300	1,125	300	P
"	"	62	17.6x18	50	875	300	1,175	..	P
Henry Keeble	" Gateway	..	11.6x18	50	575	..	575	..	P
"	" Rear land	..	63x107	75	4,725	..	4,725	..	P
Alexander H. McCartney and William A. Braden	"	64	17.6x18	50	875	200	1,075	..	P
Thomas E. Dissette and William Nicholas	John Whelan	66	26x125	125	3,250	5,870	9,120	2,000	P
John D. Nasmith	Estate John Nasmith	68	26.4x86	170	4,477	5,000	7,477	2,400	P
Robert Rowell	"	..	....	..	..	..	2,000	..	P
Henry S. Alexander and John Alexander	John D. Lewis	76	14x64	80	1,120	900	1,500	1,200	P
William Coulter, Septimus R. Campbell	" .... Rear	76, 78	....	..	..	..	1,040	800	P
Robert H. Wiles and William Wiles	"	78	14x64	80	1,120	900	1,500	..	P
Farmers' Supply Co.; Geo. A. Hamilton, Mgr.	"	80	21x64	80	1,680	1,400	3,080	1,000	P
Robert Anderson and Jno. Clapp	"	84	21x64	120	2,520	1,400	3,920	2,000	P
George Campbell	" .... Rear	84	55x70	35	1,925	1,000	1,450	..	P
Vacant rooms	" Over Rear	84	....	..	..	..	1,475	..	P
Hospital for Sick Children	Elmes Henderson	90	20x80.9	120	7,200	5,000	12,200	exm't	P
Vacant lot	"	..	20x80.9	90	1,800	..	1,800	"	P
"	"	..	24x80.9	90	2,160	..	2,160	"	P
John Kane	John Kane	98	22.9x80.9	90	2,048	800	2,848	..	S
Joseph Maroney	Joseph Maroney	102	20.9x80.9	90	2,048	800	2,848	..	S

Occupant.	Owner.	Street or Lot No.	Size of Lot.	Rate per foot.	Value of Land.	Value of Buildings.	Total Value.	Occupant's Income.	Pub. Sch. P. Sep. Sch. S.
				$	$	$	$	$	
Joseph Wills	Robert Nicholls	104	15.3x80.9	90	1,373	100	1,473	..	S
Bridget Matthews	"	106	15.3x80.9	120	1,830	100	1,930	..	S
John Dilworth	John Jackson and Fred. R. James	114	61x52	60	3,660	100	3,760	150	S
Abraham Oldfield	John C. Musson	120	16.4x30	50	817	1,500	2,317	..	P
Maxwell Johnston	"	122	16.6x30	50	825	1,500	2,325	500	P
David Bell	"	124	16.6x30	50	825	1,500	2,325	..	P
James Brown	James Brown	126	26x105	70	1,820	1,050	2,870	..	P
Michael O'Halloran	Michael O'Halloran	128	26x105	70	1,820	1,200	3,020	300	S
Francis McConachy	"	132	26.6x105	70	1,855	600	2,455	..	P
William McClain	William McClain	134	26x105	70	1,820	2,000	3,820	..	P
Emily A. Moore	Emily A. Moore	136	13x105	70	910	500	1,410	..	P
Joseph Gardiner	"	138	13x105	70	910	500	1,410	..	P
Ann Gaffney	Ann Gaffney	140	26x105	70	1,820	800	2,620	..	S
John A. Clarkson	"	142	26.6x105	70	1,855	200	2,055	..	P
James B. Wilson	Estate of Robert Wilkes	144	26.6x105	70	1,855	1,000	2,855	..	P
Alice Harnett	Michael O'Halloran	146	26x105	70	1,820	1,500	3,320	..	S
Bernard Churchill	Bernard Churchill	148	27x105	70	1,890	350	2,240	..	S
John T. Russell	John T. Russell	150	26x105	70	1,820	700	2,520	..	S
Daniel Walker	Neavin McConnell	152	20.6x105	70	1,435	1,800	3,235	..	P
Calvin W. Mapes	Joseph Hugill	154	16.3x105	70	1,138	550	1,688	..	P
Joseph Hugill	"	156	16.3x105	70	1,138	550	1,688	..	P
Unfinished house	James Crocker and William Crocker	..	25x105	70	1,750	1,400	3,150	..	P
"	"	..	25x105	70	1,750	1,400	3,150	..	P
"	Mary J. McCollom	..	27x105	70	1,890	800	2,690	..	P
Mary J. McCollom	"	166	27x105	90	2,430	2,800	5,230	..	P
Hon. John O'Donohoe	Hon. John O'Donohue	168	26x105	75	1,950	2,800	4,750	..	S
Unfinished house	Estate Chas. Perry	..	52.4x105	75	3,925	2,000	5,925	..	S
Charlotte Janes	Charlotte Janes	174	30.8x105	75	2,300	2,200	4,500	..	P
Richard B. Nevitt	Robert Beaty	176	30.8x105	75	2,300	2,200	4,500	2,000	P
Robert Beaty	"	180	57x105	75	4,275	4,300	8,575	..	P
Thomas Watson	Thomas Watson	182	34x105	75	2,550	3,700	6,250	..	P
William Beaty	William Beaty	186	42.6x105	75	3,188	2,700	5,888	..	P
Catherine Foy	Catherine Foy	188	50.8x232	130	6,587	7,500	14,087	1,000	S
Elizabeth Platt	John Platt	192	106x232	130	13,780	1,200	14,980	..	P
Elizabeth Morse	Elizabeth Morse	196	22.6x120	75	1,688	3,650	5,338	..	P
William H. Pratt	"	198	22.6x120	75	1,688	3,375	5,063	..	P
James B. Boustead	James B. Boustead	200	44.9x120	90	4,028	6,300	10,328	..	P
William B. Hamilton	William B. Hamilton	202	79x158	100	7,900	5,000	12,900	1,660	P
Elizabeth Beard	Joshua G. Beard, Samuel W. Beard and Mary R. Beard	214	146x116	75	10,950	3,500	14,450	..	P
Unitarian Church	Trustees Unitarian Church	..	72.6x116	75	5,438	15,000	20,438	exm't	..
Mary Shortreed	Mary Shortreed	224	36.9x116	75	2,757	7,000	9,757	..	P
Hugo Block	George Pears	226	36.9x116	75	2,757	7,000	9,757	..	P
Vacant lot	Margaret A. Carrick	..	35x142	85	2,975	..	2,975	..	P
Margaret A. Carrick	"	230	37.6x136	85	3,188	4,000	7,188	..	P
David Blain	Eliza Blain	232	145x136	85	12,325	12,000	24,325	..	P
John McCormack	Loran L. Palmer	240	36.3x162	90	3,263	1,250	4,513	..	P
Alonzo Forsyth	"	242	36.3x162	90	3,263	900	4,163	..	P
Rev. Wm H. Withrow	Rev. Wm. H. Withrow	244	26.3x120	75	1,969	100	2,069	..	P
Mary Munro	"	246	26.3x120	75	1,969	2,100	4,069	..	P
Maggie Love	Benjamin Madill	248	25x120	75	1,875	2,400	4,275	..	P
Eliza Irwin	John D. Irwin	250	29.3x120	75	2,194	2,850	5,044	..	P
Michael McConnell	Michael McConnell	254	109x145	80	8,720	6,500	15,220	..	S
Samuel H. Blake	Samuel H. Blake	256	38.4x145	80	3,067	8,000	11,067	..	P
Caroline Jarvis	Caroline Jarvis	258	33.9x145	80	2,700	7,000	9,700	..	P
Daniel O. Brooke	Daniel O. Brooke	262	72.6x145	80	5,800	3,800	9,600	..	P
Rev. Leroy Hooker	Trustees Metropolitan Ch.	266	41.6x123.3	75	3,113	2,500	5,613	1,500	P
Anna M. Stewart	Isabella Meharg	268	21x123.3	75	1,575	1,400	2,975	..	P
Nancy N. Jackson	"	270	21x123.3	75	1,575	1,400	2,975	..	P
John Lydon	Edward Trout	272	42x123.6	75	3,150	4,000	7,150	..	S
Bella M. Buchanan	"	..	22.6x123.6	75	1,688	2,700	4,388	..	P
"	"	..	22.6x123.6	75	1,688	2,700	4,388	..	P
"	"	276	22.6x123.6	100	2,250	2,700	4,950	..	P
William T. Aikins	William T. Aikins	282	50x131	100	5,000	8,000	24,295	5,000	P
		284	125.1x131	90	11,295				
Anna Dixon	Anna Dixon	292	36x131	90	3,240	1,300	4,540	..	P
Seely B. Brush	Catherine Dixon and Mary A. Dixon	294	30x131	90	2,700	3,200	5,900	..	P
Mark Cowan	"	296	22x131	90	1,980	2,600	4,580	..	P
Mary Minkler	Mary Minkler	300	52.6x139	90	4,725	3,000	7,725	..	P
Walter Barwick	Samuel Whitt	302	30x139	90	2,700	3,000	5,700	..	P
Walter S. Lee	Walter S. Lee	306	50.6x155	95	4,798	6,500	13,413	500	P
			23.6x139	90	2,115				
"	Ext. of the Platt and Worthington Estates	..	....	..	..	..	..	4,290	P
Anthony V. Delaporte	Anthony V. Delaporte	308	52x164	95	4,940	5,750	10,690	1,004	P
Rev. William Inglis	"	310	26x131	90	2,340	2,000	4,340	..	P
John A. Torrance	"	312	24x131	90	2,160	2,150	4,310	..	P
Charles Sheard	Charles Sheard	314	47.6x131	90	4,275	2,600	6,875	2,000	P
Isaac C. Gilmour	Isaac C. Gilmour	324	66x180.6	100	6,600	4,000	16,300	195	P
			47.6x180.6	120	5,700				
John B. Hall	John B. Hall	328	21x103	100	2,100	4,000	7,720	2,000	P
			20.3x103	80	1,620				
Charles L Kilner	"	330	21x103	80	1,680	1,800	3,480	..	P
Vacant house	William Kay and Jennie Kay	332	20x103	80	1,600	2,500	4,100	..	P
"	Charles Millar	334	20x103	80	1,600	1,900	3,500	..	P
"	John B. Hall	336	20.3x103	80	1,620	2,000	3,620	..	P
Kate Murray	William St. Croix	338	20.6x103	80	1,640	2,500	4,140	..	P
Isaac McChesney	"	340	21x103	80	1,680	2,500	4,180	..	P
Christopher Armstrong	Daniel W. Clendenan	342	26x165	95	2,470	3,000	5,470	..	P
Dawson W. Port	"	344	26x165	95	2,470	3,000	5,470	..	P

Occupant.	Owner	Street or Lot No.	Size of Lot.	Rate per foot.	Value of Land.	Value of Buildings.	Total Value.	Occupant's Income.	Pub. Sch. P. Sep. Sch. S.
				$	$	$	$	$	
Lease-lot Bolster	Robert H. Bowes	346	24.5x99	95	2,708	3,400	6,108	..	S
Bishop E. Haight	Rev. John M. King	3[illegible]	60x174	95	5,700	5,300	11,000	600	P
Vacant lot	Walter Gaynor	..	45x186	110	4,950	..	4,950	..	P
Mary Rutherford	Estate E. H. Rutherford	372	264x274	140	36,960	6,000	42,960	5,000	P
Da[illegible] McKenzie	Daniel A. McKenzie	392	62.4x274	140	8,727	5,400	14,127	..	P
Mark H. Irish	Mark H. Irish	404	62x274 20x150	140 90	8,680 1,800	6,000	16,480	1,000	P
Arthur B. Lee	Arthur B. Lee	414	43x150 75x254	90 140	3,870 10,500	7,500	21,870	..	P
John D. King	John D. King	428	111.6x195	110	12,265	10,000	22,265	600	P
Thomas Kirkland	Joseph McCausland	432	25x140	110	2,750	3,000	5,750	741	P
Mary L. Manton	"	434	24x140	90	2,160	2,500	4,660	..	P
Sir James L. Robinson	"	436	23.6x140	90	2,115	2,500	4,615	..	P
Mary A. Clarkson	"	438	24.3x140	90	2,183	2,500	4,683	..	P
Thomas Helliwell	At	438	....	..	..	..	..	6,500	P
Richard Brown	Richard Brown	446	80.6x183	100	8,050	7,000	15,050	..	P
Christopher Patterson	John Taylor	460	165x183	110	18,150	6,000	24,150	..	P
Baptist Church	Trustees Baptist Church	..	75x150	120	9,000	25,000	34,000	exm't	..
Vacant house	William S. Thompson	..	32.6x150	100	3,250	6,200	9,450	..	P
"	"	480	32.6x150	100	3,250	6,200	9,450	..	P
Unfinished house	Walter E. H. Massey	..	50x150	100	5,000	2,000	7,000	..	P
Thomas H. Carroll	Thomas H. Carroll	490	68.8x150	110	7,554	5,000	12,554	..	P
CAWTHRA SQUARE—	**South Side, West End.**								
Vacant lot	Unknown	15	47.4x124	60	2,840	..	2,840	..	P
"	Joseph L. Thompson	16	50x124	60	3,000	..	3,000	..	P
"	William S. Thompson	17	50x124	60	3,000	..	3,000	..	P
CAWTHRA SQUARE—	**North Side, West End.**								
Vacant lot	Granite Rink	12	47.8x124	60	2,860	..	2,860	..	P
"	Norman B. Dick	13	50x124	60	3,000	..	3,000	..	P
"	George H. Gooderham	14	50x124	60	3,000	..	3,000	..	P
JARVIS STREET—West	**Side (Continued).**								
Unfinished house	Geo. H. Gooderham.....Lot	5	75x150	115	8,250	8,000	16,2[illegible]	..	P
John H. McKinnon	John H. McKinnon	506	50x150	100	5,000	6,000	11,000	..	P
Henrietta Taylor	Thomas Taylor	510	58x150	100	5,800	5,500	11,300	1,050	P
Unfinished house	Chas. R. Rundle	..	37x150	100	3,700	3,000	6,700	..	P
"	"	..	38x150	110	4,180	3,200	7,380	..	P
"	William Mulock	..	120.6x210	130	15,665	9,000	24,665	..	P
Sarah E. Cawthra	Sarah E. Cawthra	..	187x198	125	23,375	52,040	75,415	8,860	P
Donald McDermid	Donald McDermid	550	100x193	120	12,000	19,000	31,000	..	P
John C. Fitch	John C. Fitch	566	19.6x193 101x300	100 130	1,950 13,130	30,000	45,080	175	P
Robert Weir	James Weir	568	19.10x120	85	1,685	2,000	3,685	200	P
John Nasmith	Jane B. Nasmith	570	19.3x120	85	1,637	2,000	3,637	..	P
William Brand	William Brand	572	19.6x120	85	1,658	1,942	3,600	..	P
Charles J. Whitehead	John P. Church	574	20x120	85	1,700	1,450	3,150	..	P
John B. McColl	John B. McColl	576	20x120	85	1,700	2,500	4,200	..	P
Edmund E. Sheppard	Edmund E. Sheppard	578	20x120	100	2,000	2,500	4,500	..	P
George W. Kiely	George W. Kiely	580	80x199 65.4x199	120 100	9,600 6,534	12,000	28,134	15,000	S
William Davies	James B. Boustead	596	54.8x199	100	5,467	5,000	10,467	..	P
John Morrison	John Morrison	604	120x292	125	15,000	11,500	26,500	..	P
Vacant lot	"	..	99x125	85	8,415	..	8,415	..	P

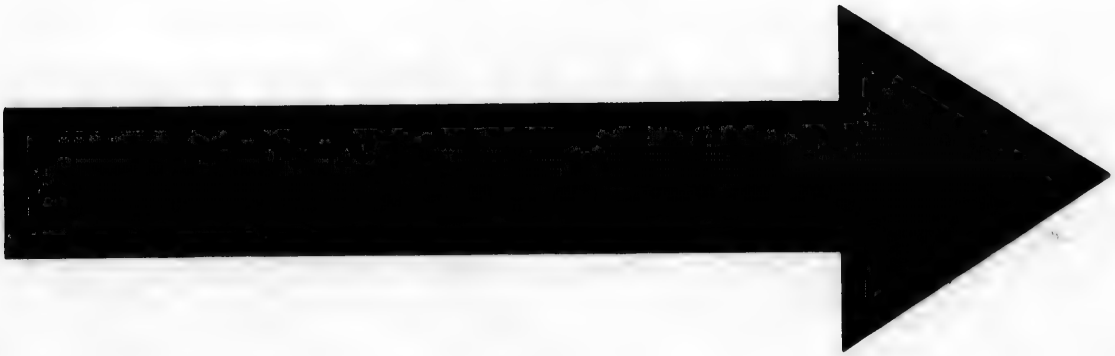

IMAGE EVALUATION
TEST TARGET (MT-3)

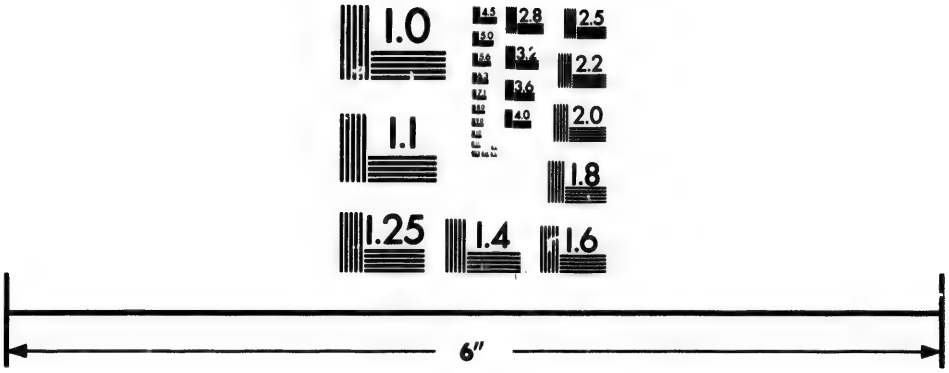

Photographic
Sciences
Corporation

23 WEST MAIN STREET
WEBSTER, N.Y. 14580
(716) 872-4503

2.8
2.5
3.2
2.2
3.6
2.0
4.0
1.8
1.0

K
J
W
J
S
A
C
F
J
W
J
S
T
W
H
A
H
W
J
W
W
J
W
W
W
J
C
M
S
E
T
D
T
R
A
T
J
E
W
E
E
J
E
M
E
G
E
E
W

ASSESSMENT ROLL, 1890.

MUNICIPALITY OF THE CITY OF TORONTO.

ST. LAWRENCE WARD.

Occupant.	Owner	Street or Lot No.	Size of Lot.	Rate per foot.	Value of Land.	Value of Buildings.	Total Value.	Occupant's Income.	Pub. Sch. P. Sep. Sch. S.
KING STREET—SOUTH SIDE, WEST END.				$	$	$	$	$	
James E. Ellis and Matthew T. Cain	George Bostwick, Alexander Manning, Lessee ....Pn	1	26x100	2,000	52,000	10,000	23,000	5,000	P
William Beatty and E. Percy Beatty	George Bostwick, William Beatty, Lessee	3	26x100	1,400	36,400	10,000	46,400	10,000	P
John W. Anderson	At Beatty's	..	....	..	..	..	..	500	P
Samuel Allen	"	..	....	..	..	..	..	400	P
Allan Furniture Co., William B. Allan, Alexander G Allan and Robert J. Allan	Estate of John Riordan	5	23x100	1,400	32,200	12,000	44,200	7,800	P
Charles Calger	At Allan's	..	....	..	..	..	..	350	P
Frank X. Cousineau	J. Herbert Mason, T. M. Thompson, Lessee	7, 9	30x100	1400	42,000	12,000	54,000	12,000	S
Joseph Wrigley	At Cousineau's	..	....	..	..	..	..	600	..
William Stitt	Charles Durand, William Stitt, Lessee	11	13x100	1,400	18,200	2,500	20,700	2,000	P
James T. Dunn	Charles Durand	13	13x100	1,400	18,200	2,000	20,200	5,000	S
Samuel Nordheimer and Albert Nordheimer	Charles Durand, S. & A. Nordheimer, Lessees	15	26x100	1,400	36,400	9,000	45,400	80,000	P
Thomas Hurst	At Nordheimer's	..	....	..	..	..	..	600	P
Walter Duffett	"	..	....	..	..	..	..	600	P
Herbert Duffett	"	..	....	..	..	..	..	400	P
Arthur R. Blackburn	"	..	....	..	..	..	..	400	P
Herbert Blackburn	"	..	....	..	..	..	..	400	P
William A. Murray	Robert G. Barrett....Lessee	17	52x100	1,350	70,200	10,000	80,200	40,000	S
John Drynan	W. A. Murray.....Lessee	to							P
William T. Murray	J. Drynan.....Lessee	25							S
William A. Murray	Elizabeth White.....Lessee	25	29x100	1,350	39,150	6,000	45,150	..	S
John Drynan	W. A. Murray.....Lessee	to							P
William T. Murray	J. Drynan.....Lessee	27							S
William Bemister	At Murray's	..	....	..	..	..	..	400	P
William Walkham	"	..	....	..	..	..	..	400	P
Joseph J. Ford	Andrew T. Wood. and Jane Wood, Chas. Potter, Lessee.	29	14.4x60	1,100	15,767	2,350	18,117	1,500	P
Charles Potter	"	31	14.4x132, 14.4x72	1,300, 200	18,633, 2,867	3700	25,201	6,100	P
Map and School Supply Co., Charles Potter	At Room No. 1	31	....	..	..	..	..	1,000	P
Samuel B. Windrum	" 3	..	....	..	..	..	..	1,200	P
Frankland J. Andrews	" 4	..	....	..	..	..	..	400	P
David Wilson	" 6	..	....	..	..	..	..	400	P
David McGregor	" 8	..	....	..	..	..	..	200	P
Thomas M. Martin	Charles Potter.....At	31	....	..	..	..	1,000	400	P
R. Irving Walker, Frederick W. Walker and Herbert R. Walker	R. Irving Walker and Frederick W. Walker	33 to 37	52x132	1,200	62,000	88,400	50,000	..	P P P
Abraham Midgley	At Walker's	..	....	..	..	..	..	500	P
Thomas Colby	"	..	....	..	..	..	..	400	P
Joseph Walker	"	..	....	..	..	..	..	600	P
Robert Cheyne	"	..	....	..	..	..	..	600	P
William Crawford	"	..	....	..	..	..	..	500	P
H. P. Brown	"	..	....	..	..	..	..	400	P
Frank Martin	"	..	....	..	..	..	..	400	P
James Bain and Donald Bain	Estate of Robert Wilkes	39	22x166	1,000	22,000	2,000	24,000	5,000	P
Herbert E. Simpson	"	39	9x166, 44x45	1,000, 200	9,000, 8,800	1400	19,200	1,000	P
Mrs. C. Steadman Fleroe	"	..	....	..	..	600	600	..	P
Robert B. Harcourt	"	43	22x166	1,000	22,000	2,000	24,000	1,500	P
George Harcourt	At Harcourt's	..	....	..	..	..	..	400	P
Henry Michael and Solomon Michael	Wm. Jackes, Albert Jackes, Joseph Jackes, Price Jackes. Charles B. Jackes, Baldwin Jackes, George W. Jackes, estate of Glover Harrison, Lessee	47	12x77	900	10,800	2,500	13,300	1,200	P
Estate of Glover Harrison.	"	49	12x69, 28x146, 35x90	100, 1,000, 200	1,200, 28,000, 7,000	8,000	44,200	20,000	P
Henry P. Harrison	At Harrison's	..	....	..	..	..	..	600	P
George Bengough	Jackes Bros .....Pn.	..	5x77	200	1,000	1,000	2,000	500	P
Enoch Barker	" .....Pn.	47, 49	....	..	..	500	500	400	P
William McDowall and Robert McCready	Mrs. Margaret Hayes	51	32x124	1,000	32,000	5,000	12,000	1,200	P

Occupant.	Owner.	Street or Lot No.	Size of Lot.	Rate per foot.	Value of Land.	Value of Buildings.	Total Value.	Occupant's Income.	Pub. Sch. P. Sep. Sch. S.
				$	$	$	$	$	
Charles A. and Neil McArthur	Mrs. Margaret Hayes	51	....	..	..	..	1,500	..	P
Archibald Spears	"	51	....	..	..	..	800	..	P
Vacant premises		51	....	..	..	..	11,700	..	P
Patrick Burns	"	51½	10x40	..	..	..	11,000	..	S
John D. Nasmith	Estate of Henry Jackson	53, 55	32x118	1000	32,000	10,000	12,000	1,000	P
Archelaus Willis	"	53, 55	....	..	..	..	3,500	1,500	P
Marshall B. Aylesworth	"	..	....	..	..	..	1,800	600	P
John Galt	"	..	....	..	..	..	1,800	400	P
Edwin R. Reynolds	"	..	....	..	..	..	1,300	400	P
Samuel H. Townsend	"	..	....	..	..	..	1,300	400	P
George W. King and George W. Gowinlock	"	53, 55	....	..	..	..	1,400	..	P
Alfred H. Howard	"	..	....	..	..	..	700	600	P
Thomas Adams	"	53	....	..	..	..	1,800	100	P
Elizabeth Marlow	"	..	....	..	..	..	3,200	..	P
John J. Wright	"	55	....	..	..	..	13,200	1,000	S
John D. Oliver	John Catto	57	23x126	1,100	25,300	6,000	31,300	1,500	P
William Dickson	At Oliver's	..	....	..	..	..	..	400	P
Charles J. Townsend	"	..	....	..	..	..	..	400	P
John Catto	John Catto	59	23x100	1,000	23,000	6,000	29,000	30,000	P
Robert Beatty and John W. Beatty	Estate of Hon. Jas. Gordon	61	11x100	1,000	11,000	1,600	12,600	10,000	P
George E. Trory	"	61½	11x100	1,000	11,000	1,600	12,600	1,200	P
Albert H. Dewdney, Arthur R. Dewdney and Athelston J. Dewdney	"	61	....	..	..	1,400	1,400	3,700	P
James Sheppard	"	..	....	..	..	400	400	..	S
Edward Sullivan	Alexander Manning	63	24x100	1,100	26,400	6,500	19,500	1,500	S
Neil J. Smith	.....	..	....	..	..	..	..	400	S
Robert M. Williams	"	..	....	..	..	..	800	400	P
Various tenants	"	..	....	..	..	..	12,600	..	P
Frank Cayley	Gardiner Boyd and G. R. R. Cockburn	65	22x58	800	17,600	2,500	20,100	1,200	P
Harry T. Beck	..... At	65	....	..	..	..	..	1,500	P
Edward Meek	..... At	..	....	..	..	..	..	1,500	P
Frederick W. Rathbone	John Fiskin	67	13x100	800	10,400	1,200	11,600	1,200	P
William J. Urquhart	"	69	12x100	800	9,600	1,100	10,700	500	P
James Lydon	"	67, 69	....	..	..	700	700	2,000	P
Vacant flat	"	67, 69	....	..	..	500	500	..	P
Richard Nolan and Richard J. Hickson	Mary Ann Murson	71	24x100	800	19,200	5,000	24,200	3,000	S
Robert Y. Grant and Thomas A. Johnson	John Fiskin	77	23x100	800	18,400	5,000	23,400	5,000	P
David B. Read, Walter Read and Hedley Knight	..... Over	77	...	..	..	..	..	3,000	P
Robert Thompson	..... Over	77	...	..	..	..	..	600	P
John D. King	Margaret L. McDonnell	79	26x	700	18,200	3,100	21,300	4,000	P
John Jackson	.....	..	....	..	..	..	..	400	P
Gordon K. Bentley and George A. Brownell	.....	81, 83	....	..	..	..	..	600	P
John W. L. Forster	.....	81	....	..	..	..	..	1,200	P
Alfred W. Cramp	At Waterbury Watch Co.	83	....	..	..	..	..	1,200	P
Mr. Coutellier	Margaret L. McDonnell	..	....	..	..	500	500	..	P
John Waddell	"	..	....	..	..	400	400	..	P
Jennie Furlong	"	..	....	..	..	500	500	..	P
Frederick Crumpton	"	83	20x90	700	14,000	3,700	17,700	2,000	P
Horace P. Blachford and Charles E. Blachford	"	87, 89	25x97	700	17,500	2,400	19,900	5,000	P
Douglas A. Thurston and Henry G. Horley	"	87, 89	....	..	..	800	800	..	P
J. Martin	"	87, 89	....	..	..	400	400	..	P
Joseph M. Lawson and J. William Campbell	.....	..	....	..	..	..	..	1,200	P
Steward Malcomson	"	87, 89	....	..	..	400	400	..	P
James Scott and Robert T. Scott	"	91	25x97	700	17,500	4,500	22,000	37,400	P
Edward Lawson	"	93	25x97	700	17,500	4,500	22,000	2,000	P
John G. Lawson	At Lawson's	..	....	..	..	..	..	400	P
John Brown	Margaret L. McDonnell	95	25x97	700	17,500	2,400	19,900	1,500	P
William C. Adams	"	95	....	..	..	800	800	1,600	P
Ernest Duval	"	95	....	..	..	400	400	..	P
Arthur Gregory	"	95	....	..	..	400	400	100	P
George W. S. Edgar	"	97	25x97	700	17,500	2,500	20,000	1,000	P
Robert Malcolm	"	97	....	..	..	1,500	1,500	..	P
William Mulock, James Tilt, William N. Miller, James Crowther, John D. Montgomery	Rev. C. J. S. Bethune	99	5x70; 39.6x70	600; 100	3,000; 3,950	3500	10,450	12,000	P
James Tilt	.....	..	....	..	..	..	..	1,500	P
Estate of late W. Cawthra, William Mulock, Exc.	.....	99	....	..	..	..	..	6,000	P
James Morrison, Robert Morrison and James W. Millar	Rev. C. J. S. Bethune	99	14x70	600	8,400	2,500	10,900	1,800	P
Robert J. Hunter	"	101	25.6x70	650	16,575	5,000	21,575	4,000	P

BR 336.713541 T59

Occupant.	Owner.	Street or Lot No.	Size of Lot.	Rate per foot.	Value of Land.	Value of Buildings	Total Value.	Occupant's Income.	Pub. Sch. P. Sep. Sch. S.
				$	$	$	$	$	
John H. Rowan	At Hunter's	..	....	..	..	..	..	1,200	P
Joseph J. Higgins	"	..	....	..	..	..	..	600	P
A. Brownley	"	..	....	..	..	..	..	600	P
James H. Rogers	City of Toronto, James H. Rogers, Lessee	105	27x95	600	16,200	8,000	24,200	25,000	P
John Bastedo	At Rogers'	..	....	..	..	..	..	600	P
Frederick A. Jachan	"	..	....	..	..	..	..	500	P
James Lane	City of Toronto, Jas Lane, Lessee	107	22x95	350	7,700	2,500	10,200	2,200	P
William Hines	"	107	4x95	350	1,400	1000	4,600	300	P
			22x95	100	2,200				
Robert A. Hunt	City of Toronto, Mrs. Jas. Rogers, Lessee	109	26x95	450	11,700	5,500	17,200	2,000	P
Robert S. Gallagher	City of Toronto, W. Badenach, Lessee	111	26x95	450	11,700	4,600	16,300	2,000	P
William E. Sanford	City of Toronto, Mary Atkinson, Lessee	115, 119	52x95	450	23,400	6,000	29,400	10,000	P
William Rutherford	At Sanford's	..	....	..	..	..	..	400	P
Thomas Woodhouse	City of Toronto, H. L. Strange Herring, Lessee, H. L. Hime, Agent	123	26x95	450	11,700	4,000	15,700	..	P
"	City of Toronto, Thos. Armstrong, Lessee	125, 127	26x95	450	11,700	5,000	16,700	7,000	P
James Spencer	At Woodhouse's	..	....	..	..	..	..	400	P
Henry Fogler	City of Toronto, Estate of John Wallace, Lessee	129	13x95	450	5,850	1,750	7,600	1,000	P
"	"	131	13x95	450	5,850	1,750	7,600	..	P
William A. Thompson	City of Toronto, Thoma Thompson, Lessee	133	26x95	450	11,700	6,000	17,700	3,000	P
Michael D. Murphy	City of Toronto, J. H. Rogers, Lessee	137, 139	26x95	400	10,400	3,000	13,400	800	S
Joseph Rogers	City of Toronto, Estate C. K. Rogers, Lessee	141	26x95	400	10,400	3,500	13,900	1,000	P
Andrew Jeffrey	City of Toronto, Estate of Jas. Foster, Lessee	143, 145	26x95	400	10,400	3,500	13,900	3,000	P
Anton Simmers and Herman Simmers	City of Toronto, Isaac Chaffee Lessee	147	26x95	400	10,400	3,500	13,900	1,650	P
Walter Davidson	City of Toronto, A. & H. Simmers, Lessees	149	14x95	400	5,600	2000	11,200	2,000	P
		151	12x61	300	3,600				
John Irving	At Davidson's								
Eliza Jane Muir	Over A. & H. Simmers	149	....	..	..	700	700	..	P
Christopher Martin	Mary Adelaide Clarkson, Abegail Hellvell, Lessee	153	27x62	400	10,800	3,000	13,800	6,500	P
Phillip Dwyer	At Martin's	..	....	..	..	..	..	400	S
Rufus O. Snyder	Estate of Patrick Foy	155	25x76	400	10,000	6,250	10,250	2,000	P
Thomas Wilkins	"	155	....	..	..	..	6,000	3,000	P
David C. Forbes	Estate of Charlotte Piper	157	25x76	350	8,750	4,500	13,250	1,000	P
Henry Brooks	"	157	....	..	..	600	600	..	P
Duncan Pike	"	157	....	..	..	600	600	1,500	P
J. Henry Blong	City of Toronto	157½	12x40	250	3,000	2,000	5,000	3,000	P
Joseph H. Rosenbaum	Sir Hugh Allan	159	25x76	250	6,250	3,000	9,250	5,000	P
William E Dobson	"	159	25x76	150	3,750	1,500	5,250	600	P
William M. Milligan	James Austin	161	25x76	400	10,000	6,500	16,500	3,500	P
St. Patrick's Hall	James Austin, Daniel Hartnett, Lessee	161	....	..	..	1,500	1,500	..	S
Robert Mills	George T. Beard	163	27.6x40	275	7,563	1,000	8,563	1, 400	P
Isaac T. Richardson	"	163	....	..	..	..	..	500	P
Frederick P. Brazill	Thomas Lailey	165	27x80	250	6,750	3,000	9,750	2,000	S
John W. Pringle	"	165	....	..	..	1,000	1,000	300	P
Hugh Miller, Kenneth A. Miller and Wm. Miller	Hugh Miller, Kenneth A. Miller and William Miller	167	27.9x80	250	6,938	3,250	7,688	4,000	P
John L. Hopkins	H., K. A. & W. Miller	167½	....	..	..	..	2,500	500	P
George Hodgins	George Hodgins	169	13.6x80	200	2,700	1,040	3,740	1,500	P
Henry Overholt	"	169	26x45	50	1,300	700	2,000	..	P
Chas. H. Bell	"	169½	12.6x80	200	2,500	1,040	3,540	1,000	P
Charles D. Daniels	Henry Crumpton	171	13x80	175	2,275	1,225	3,500	1,100	P
Henry Crumpton	"	171½	14x80	225	3,150	1225	5,025	600	P
			13x80	50	650				
William H. Colter	"	..	....	..	..	400	400	..	P
Bennett Griffin	"	..	....	..	..	400	400	..	P
William J. Whitten	William J. Whitten	173	23.2x80	225	5,213	2,775	7,988	4,500	P
Elijah Westman, William Plunkett, Samuel J. Westman and Henry W. Westman	Elizabeth Young, William J. Young and Elijah Westman, Lessees	175, 177	22.6x80	225	5,063	2,000	7,063	1,200	P
Alexander E. Wheeler and Thomas R. Bain	Alexander E. Wheeler and Thomas R. Bain	179	22x140	225	4,950	2,200	7,150	4,000	P
William A. Kirkpatrick and Wm. E. Kirkpatrick	William A. Kirkpatrick and William E. Kirkpatrick	181	21.8x140	225	4,875	3,000	7,875	800	P
Susannah D. Douglas	Norman Walker	183	21.8x140	225	4,875	3,000	7,875	2,000	P
Frederick W. Humphrey	George Munro	185	24.4x53	170	4,137	2,700	6,837	2,000	P
Thomas Armstrong	At Humphrey's	..	....	..	..	..	..	..	..
John McCaffrey	Robert Davies	187	26.4x70	200	5,267	6,000	11,267	1,500	P
Alexander Provan and George S. Martin	William Croft	189	14.7x70	150	2,188	2,400	4,588	1,200	P
Bernard Lemer	"	191	13.8x70	150	2,050	2,300	4 350	..	P
Mary Gowland	Mary Gowland	191½	14.9x70	150	2,213	2,000	4,213	1,000	P
George Fogg	Martha Adams, Geo. Fogg, Lessee	193	33.3x70	100	3,325	500	3,825	500	P
John Fogg	Martha Adams, John Fogg Lessee	193	33.3x48	50	1,663	200	1,863	500	P
Henry Brooks	Catherine Beatty	195	23.4x118	150	3,500	600	4,100	200	P

Occupant.	Owner.	Street or Lot No.	Size of Lot.	Rate per foot.	Value of Land.	Value of Buildings	Total Value.	Occupant's Income.	Pub. Sch. P. Sep. Sch. S.
				$	$	$	$	$	
James Nealon	James Nealon	197 199	39x118	150	5,850	9,000	14,850	1,500	S
Charles Curtis	C. E. Munro	..	15x136	150	2,250	..	2,250	..	P
Hiram Little	"	203	23.6x136	150	3,525	200	3,725	..	P
Yoot Loy	Thomas Pells	205	11x70	120	1,320	500	1,820	..	..
Vacant house	"	207	11x70	120	1,320	500	1,820	..	..
Zadok Clarke	"	209	12x70	120	1,440	500	1,940	..	P
John Lucas	" .. Over	205 to 209	....	..	..	..	400	..	P
Vacant house	"	211	18x70	120	2,160	1,600	3,760	..	P
"	"	213	17.6x70	175	3,063	1,100	4,163	..	P
David Yokom	"	213	....	..	..	500	500	..	P
John Stinson	John Stinson	215	26x80	175	4,550	1,000	5,550	1,000	P
"	"	217	18x80	100	1,800	900	2,700	..	..
Louis Bernstein	Elizabeth O'Leary, John O'Leary and Patrick O'Leary.	219	12.10x80	100	1,284	600	1,884	500	P
Rebecca Bernstein	"	221	12.10x80	100	1,284	600	1,884	300	P
Rachael Vise	Timothy O'Leary	223	17x80	100	1,700	800	2,500	150	P
Hayes Kennedy	"	225	13x80	100	1,300	800	2,100	400	P
Antorine Sancartier	"	225	12.6x80	100	1,250	500	1,750	..	S
Robert Weisey	Joseph Gates	227	12x80	100	1,200	550	1,750	400	P
Thirza Oakley	"	229	12x80	100	1,200	550	1,750	100	P
McDonald Manufacturing Co., David McDonald and W. T. Tassie	A. R. Boswell and Daniel M. Defoe	231	13.6x137 53x148	120 10	1,620 530	3,500	5,650	2,000	P
Vacant house	"	233	13.6x79	100	1,350	1,300	2,650	..	..
M. L. Waldt	"	235	13.6x79	100	1,350	1,300	2,650	400	S
Newman Weinberg	"	237	13x79	100	1,300	1,300	2,600	400	P
William O'Neil	"	239	13x79	100	1,300	1,300	2,600	200	S
Henry S. Wilson	John Fiskin	241	17x83	100	1,700	1,500	3,200	500	P
James R. Bingham	"	243	17x83	100	1,700	1,500	3,200	700	P
Theophillis Bricault	Estate William Copeland	245	16.6x80	100	1,650	1,450	3,100	300	S
Kenneth M. Kay	"	247	17.6x80	125	2,188	2,900	5,088	500	S
Patrick O'Connor	Christopher G. Harris	249 251	37x80	125	4,625	3,000	7,625	1,500	S
Samuel A. Rose	"	253	18x80	100	1,800	600	2,400	..	P
William Christie	"	255	18.6x80	100	1,850	600	2 450	200	S
John Hands	Catherine McConnell	257	13.3x66	90	1,193	900	2,093	..	P
William H. Swinbourn	"	259	13.3x66	90	1,193	900	2,093	200	P
James Mann	James O'Brien	261	13.6x66	90	1,215	700	1,915	..	P
John Caton	Michael J. O'Brien	263	13.6x66	90	1,215	700	1,915	..	P
William Oldfield	James O'Brien	265	13.6x66	90	1,215	700	1,915	..	P
William Delaney	John Platt	267 269	22.6x134	100	2,250	700	2,000	..	S
Wah Lung	"	269	....	..	..	..	950	..	P
Tobias Kelley	"	271	21.6x124	100	2,150	700	2,000	..	S
Egidius Uttenweiler	"	271	..	....	..	..	850	..	P
Vacant house	John O'Connor	273	22x124	100	2,200	700	2,900	..	S
Joachin F. Galster	Mrs. William Plant	275	16.6x83.9	90	1,485	900	1,585	500	P
John H. Williams	"	..	....	..	..	..	800	..	P
John Keller	"	277	16.6x83.8	90	1,485	900	2,385	300	P
Edward S. Clarke	"	279	16.6x83.8	90	1,485	900	2,385	2,000	P
"	"	281	17x83.9	110	1,870	950	2,820	..	P
Ellen Belmore	James O'Brien	283	12x58	80	960	100	1,060	..	S
Ellen Teague	"	285	12x58	80	960	100	1,060	..	P
James Ferguson	"	287	13x58	80	1,040	150	1,190	..	P
George McKnight	"	289	13x58	80	1,040	150	1,190	..	P
Henry Young	"	291	13x58	80	1,040	150	1,190	..	P
Joseph Firstbrook, John Firstbrook, William A. Firstbrook and James Firstbrook	Joseph Firstbrook, John Firstbrook William A. Firstbrook and James Firstbrook	..	112x136	100	11,200	7,000	18,200	2,000	P
John Thompson and William Thompson	John Thompson and William Thompson	303 to 309	47x146	110	5,170	900	6,070	500	P
Ontario Brewing & Malting Co., William J. Thomas	William J. Thomas and Thos. Taylor	311	126x120	100	12,600	17,000	29,600	10,000	P
Thomas A. Kemp	At Ontario Brewing Co.	..	....	..	..	..	..	1,500	P
Josiah Hawley	"	..	....	..	..	..	..	1,100	P
John G. Gibson	"	..	....	..	..	..	..	400	P
Vacant lot	W. J. Thomas and Thomas Taylor	..	80x100	95	7,600	..	7,600	..	..
Ontario Brewing & Malting Co.	"	..	45x120	95	4,275	12,000	16,275	..	..
John Small	John Small	355	78x135	95	7,410	1,000	8,410	..	P
Patrick Harris	"	357	32x135	95	3,040	1,000	4,040	..	S
Ellen Quinn	"	359	57x135	120	6,840	700	7,540	..	S
Arthur B. Lee and John Leys	Arthur B. Lee and John Leys	..	321.6x116	90	28,935	..	28,935	..	P
William R. D. Wright	Jane Wright and Wm. R. D. Wright	393	28x90	80	2,240	600	2,840	600	P
"	"	397	25x80	65	1,625	450	2,075	..	P
Francis Beale	Francis Beale	399	30x143	80	2,400	800	3,200	..	P
John O'Brien	"	403	19.6x143	80	1,560	800	2,360	300	S
James Green	Joseph R. Lee	405	20x143	80	1,600	1,400	3,000	500	P
Joseph R. Lee	"	407	20x143	80	1,600	1,600	3,200	1,500	..
"	"	409	60x143	80	4,800	2,500	7,300	..	P
Rev. Alexander Sanson	Trustees Trinity Church	417	50x143	85	4,250	1,000	5,250	200	P
Trinity Church	"	..	126x143	100	12,600	25,000	37,600	exm't	P
Eugene Nash	J. N. Grant and E. A. Grant.	431	13x74	60	780	700	1,480	400	P
Jacob Vise	"	433	13x74	55	715	700	1,415	100	P

Occupant.	Owner.	Street or Lot No.	Size of Lot.	Rate per foot.	Value of Land.	Value of Buildings.	Total Value.	Occupant's Income.	Pub. Sch. P. Sep. Sch. S.
				$	$	$	$	$	
Edmund Anderson	J. N. Grant and E. A. Grant	435	13x74	55	715	700	1,415	100	P
Michael Cassidy	"	437	13x74	55	715	700	1,415	200	S
Solomon Vise	"	439	13x74	55	715	700	1,415	..	P
TRINITY PLACE—East Side, South End.									
Thomas Coley	Andrew Murphy	1	16x57	8	128	200	328	..	S
Francis Montague	"	2	16x57	8	128	200	328	..	S
Edward Jeffries	"	3	16x57	8	128	325	253	..	P
Rowe Montague	"	..	....	..	..	..	200	..	P
Sarah Nealis	"	4	16x57	8	128	325	453	..	S
David Martin	"	5	16x57	8	128	375	303	..	P
Matthew Wilkins	"	..	....	..	..	..	200	..	P
Henry Pember	"	6	16x57	8	128	375	503	..	P
KING STREET—South Side (Continued).									
Bernard Hectal	Andrew Murphy	441	14.3x91	60	855	650	1,505	..	P
Robert Linn	"	443	14.3x91	60	855	650	1,505	..	P
Edward Hibbitt	"	445	14.3x91	60	855	650	1,505	..	P
Archibald Fox	"	447	14.3x91	60	855	650	1,505	..	P
Patrick Ryan	F. S. Wilkins and A. S. S. Wilkins	449	14.6x73	50	725	225	950	..	S
Mary Washington	"	451	14.6x73	50	725	225	950	..	P
William Foster	"	453	14.6x73	50	725	225	950	..	P
Vacant house	"	..	14.6x73	50	725	225	950	..	P
COATSWORTH STREET—West Side, South End.									
William Craig	F. S. Wilkins and A. S. S. Wilkins	18	12x58	10	120	200	320	..	P
John Coulter	"	16	12.6x58	10	125	200	325	..	P
John Mather	"	14	12.9x58	10	125	200	325	..	P
Herbert Hudson	"	12	13.4x58	10	134	200	334	..	P
John Martin	"	10	20.9x58	10	208	225	433	..	P
Michael Daley	"	8	13x58	10	130	200	330	..	S
Arthur Johnson	"	6	12.6x58	10	125	200	325	..	P
George Hannah	"	4	12.6x58	10	125	200	325	..	P
Martha Cohen	"	2	12.6x58	10	125	200	325	..	P
COATSWORTH STREET—East Side, South End.									
Charles Powell	F. S. Wilkins and A. S. S. Wilkins	13	14x58	10	140	200	340	..	P
Joseph Mooney	"	11	14x58	10	140	200	340	..	S
Joseph McCutcheon	"	9	21x58	10	210	200	410	..	P
William Hodgson	"	7	15x58	10	150	300	450	..	P
Patrick McCue	"	5	21x58	10	210	200	410	..	S
Jacob Cohen	"	3	21x58	10	210	200	410	..	P
James Hutcheson	"	1	19x58	10	190	300	490	..	P
KING STREET—South Side (Continued.)									
John Bradley	F. S. Wilkins and A. S. S. Wilkins	457	14.6x73	50	725	250	975	..	P
Albert Adams	"	459	14.6x73	50	725	250	975	..	P
Archibald Elliott	"	461	14.6x73	50	725	250	975	..	P
Henry H Dobbie	"	463	14.6x73	50	725	250	975	..	P
Thomas McIlroy	Thomas Delaney	465	19.6x85	50	975	1,600	2,575	400	..
William Cowling	"	467	19.6x85	50	975	1,600	2,575	200	P
John A. McDonald	"	469	15.9x85	50	788	600	1,388	..	P
William Mitchell	"	471	15.9x85	50	788	600	1,388	..	S
Andrew Delaney	"	..	10.6x154 69x69	60 5	630 345	300	1,275	500	S
Joseph B. Miller	William Farley	473	14x62	40	560	300	860	..	P
Joseph Pyapp	"	475	14x62	40	560	300	860	..	P
Thomas Burton	"	477	14x62	40	560	300	860	..	P
William McCallum	William Farley and William Lamb	479	28x62	40	1,120	300	1,420	..	P
Samuel Foster	"	481	15x62	40	600	230	830	..	P
James Melhuish	"	483	15x62	40	600	230	830	..	P
James Gray	"	485	27x62	60	1,620	1,200	2,820	500	P
Thomas Delaney, sr	Thomas Delaney, sr	487	25x68	60	1,500	600	2,100	500	S
Wilton Parton	"	489	22x68	40	880	300	1,180	..	P
Henry Kemp	"	491	19x68	40	760	275	1,035	..	P
Vacant house	"	493	32.6x180	60	1,950	100	2,050	..	S
Daniel O. Hagen	Bridget O'Keefe	495	31x180	60	1,860	300	2,160	..	S
John Sylvas	" .... Rear	..	....	..	..	300	300	..	S
Daniel Carmichael	" .... Rear	..	....	..	..	300	300	..	..
Rev. Father La Marche	Samuel Virgin	497	15.9x74	40	630	500	1,130	..	S
Samuel Raines	"	499	15.9x74	40	630	500	1,130	..	P
Samuel Virgin	"	501	15.9x74	40	630	500	1,130	..	P
Andrew McCully	"	503	15.9x74	40	630	500	1,130	..	S
VIRGINS LANE—West Side, South End.									
Thomas Webster	Samuel Virgin	10	20x63	8	160	140	300	..	P
William Robinson	"	8	20x63	8	160	140	300	..	P
Matthew Payne	"	6	20x63	8	160	140	300	..	P
James Willis	"	4	20x63	8	160	140	300	..	P
William Hunt	"	2	20x63	8	160	140	300	..	P

Occupant.	Owner.	Street or Lot No.	Size of Lot.	Rate per foot.	Value of Land.	Value of Buildings.	Total Value.	Occupant's Income.	Pub. Sch. P. Sep. Sch. S.
				$	$	$	$	$	
KING STREET—SOUTH SIDE (Continued.)									
Thomas Park	Joseph Shuter	505	16x180	60	960	200	1,160	..	P
Joseph Shuter	"	507	16x180	60	960	275	1,235	..	P
John Donnelly	Michael Donnelly	509	16x180	60	960	350	1,310	..	..
Samuel Tupper	"	511	16x180	60	960	350	1,310	..	..
Margaret Bell	Ellen Robinson	513	29x200	60	1,740	650	2,390	400	P
Hiram Deniord	"	515	17.6x200	60	1,050	350	1,400	..	P
Aurilla La Montaine	"	517	17.6x200	60	1,050	350	1,400	..	S
John Shea	Estate of John Fee	519	16.6x115	45	743	575	1,318	..	S
Duncan McLennan	"	521	16.6x115	45	743	575	1,318	..	P
Joseph Samme	"	523	16.6x115	45	743	575	1,318	..	P
Alfred Ablitt	"	525	16.6x115	45	743	575	1,318	..	P
Joseph Cadaret	"	527	16.6x115	45	743	575	1,318	..	S
Franklin P. Jory	"	529	16.6x85	45	743	575	1,318	..	P
Joseph Mouldey	James L. Fee	531	35x85	40	1,400	300	1,700	..	P
Lucy Fee	"	533	24x85	40	960	1,300	2,260	..	P
William C. Riddell, jr. James R. Riddell and William C. Riddell, sr	"	535	19x85	40	760	1,100	1,860	..	P
Joseph Fee, jr.	"	537	30x56	40	1,200	2,000	3,200	..	P
"	"	539	34x56	50	1,700	2,000	3,700	600	P
John Chisholm	Estate of Jesse Ashbridge	541	96x70	55	5,280	700	5,180	400	P
PERCY STREET — EAST SIDE, SOUTH END.									
John Anderson	James Quinn	17	66x133	12	792	200	992	600	P
James Fould	"	15	14x57	8	112	350	462	..	P
Mathias Pesthlelex	"	13	14x57	8	112	350	462	..	P
Vacant house	"	11	14x57	8	112	350	462	..	S
"	"	9	14x57	8	112	350	462	..	S
Elizabeth McAdams	"	7	14x57	8	112	350	462	..	P
Paul Finkle	"	5	14x57	8	112	350	462	..	P
John Beamish	"	3	14x57	8	112	350	462	..	P
Joseph Lund	"	1	14x57	8	112	350	462	..	P
PERCY STREET—WEST SIDE, SOUTH END.									
William Cowling	James Quinn	10	13.6x50	8	108	400	508	..	P
George White	"	8	13.6x50	8	108	400	508	..	P
Andrew Anderson	"	6	13.6x50	8	108	400	508	..	P
J. W. Wills	"	4	13.6x50	8	108	400	508	..	P
James Thompson	"	2	13.6x50	8	108	400	508	..	P
KING STREET—SOUTH SIDE (Continued.)									
Andrew McCluskey	James Quinn	551	14x63	35	490	525	1,015	..	P
Thomas Palmer	"	553	14x63	35	490	525	1,015	..	P
David McLellan	"	555	14x63	35	490	525	1,015	..	P
Donald Losee	"	557	14x63	35	490	525	1,015	..	P
George Smith	Ontario Loan Industrial	559	15.6x200	75	1,162	175	1,337	..	P
Edward Smith	"	561	15.6x200	75	1,162	175	1,337	..	P
George Elsworth	"	563	19x200	75	1,425	175	1,600	..	P
Walter Cope	"	565	18x200	75	1,350	175	1,525	..	P
Mary Boylan	"	567	18x200	75	1,350	300	1,650	..	S
Henry Solmon	"	569	18x200	75	1,350	300	1,650	..	P
Sarah Constable	"	571	18.4x200	75	1,368	300	1,668	..	P
William L. Brown	"	573	39x196	75	2,925	2,000	4,925	800	P
John Frame	"	575	16x196	75	1,200	400	1,600	..	P
George Frame	"	577	16x196	75	1,200	400	1,600	..	P
James D. Horton	"	579	18x196	75	1,350	250	1,600	..	S
Henry Clifford	"	581	18x196	75	1,350	250	1,600	..	P
Elizabeth Mulhall	Mary Kingsberry	583	16x117	75	960	600	1,560	..	S
Robert Bradshaw	"	585	17x117	75	1,275	700	1,175	500	P
William Ferguson	"	..	....	..	..	..	800	..	P
Frederick Inch	Toronto Street Railway Co.	587	25x98	60	1,500	1,700	3,200	..	P
Toronto Street Ry. Co.	"	..	174x193.6 25x95	75 15	13,050 375	40,000	53,425	..	S
George T. Pendrith	William C. Cook, Elizabeth Medcalf, Lessee	605	66x192	75	4,950	200	5,150	1,000	P
John H. Pendrith	J. H. Pendrith, sub-lessee rear	..	....	..	..	700	700	1,000	P
Elizabeth Medcalf	Elizabeth Medcalf	609	37x192	60	2,220	400	2,620	..	P
William R. Duffin	Mary Medcalf	611	35x192	60	2,100	550	2,650	..	P
James B. Edwards	"	613	15x192	60	900	600	1,500	..	P
— Pecar	"	615	15x192	60	900	600	1,500	..	..
James Nelson	"	617	15x192	60	900	600	1,500	..	P
Thomas Worsnop	"	619	15x192	60	900	600	1,500	..	P
Vacant lot	Hospital Trust, Edward and Mary Medcalf, Lessees	..	172x192	60	10,320	..	10,320	..	P
James Haliburton	Mary Medcalf	639	32x190	60	1,920	300	2,220	..	P
Robert R. Courtney	Robert R. Courtney	..	40x110	50	2,000	3,500	5,500	..	P
Vacant lot	Mary Medcalf	40	92x10	10	400	..	400	..	P
Thos. E. Brickenden and Wm. J. Brickenden	Thos. E. Brickenden and Wm. J. Brickenden	..	35x100	50	1,650	900	2,550	800	P
Vacant land	City of Toronto	..	90x130	60	5,400	..	5,400	exm't	P
DERBY STREET—NORTH SIDE, WEST END.									
Samuel Bailey	Edward Biscoby	4	20x48	15	300	200	500	..	P
Peter Cull	"	6	20x48	15	300	200	500	..	..
Robert Johnston	"	8	20x48	15	300	200	500	..	P

Occupant.	Owner.	Street or Lot No.	Size of Lot.	Rate per foot.	Value of Land.	Value of Buildings.	Total Value.	Occupant's Income.	Pub. Sch. P. Sep. Sch. S.
				$	$	$	$	$	
EASTERN AVENUE—NORTH SIDE, WEST END.									
David J. Karney	Joseph Vaughan	6	18x88	30	540	450	940	..	S
Catherine Evans	"	8	18x88	30	540	400	940	..	S
Walter C. Smith	"	10	15x88	30	450	100	550	..	S
John Fallon	"	12	17x88	30	510	100	610	..	S
Frederick Oliver	"	14	34x196	30	1,020	150	1,170	..	P
William Willis	"	16	24x196	30	720	250	970	..	P
GILEAD PLACE—WEST SIDE, NORTH END.									
Gilead Place	Joseph Vaughan	..	15x196	30	450	..	450	..	P
John Trayer	"	12	Land taken on Eastern Avenue	..	..	150	150	..	P
David Stuart	"	10	"	..	..	150	150	..	P
James Ethington	"	8	"	..	..	150	150	..	P
Michael Quigley	"	6	"	..	..	150	150	..	S
Nicholas Granger	"	4	"	..	..	150	150	..	P
Frederick Legassick	"	2	"	..	..	200	200	..	P
GILEAD PLACE — EAST SIDE, NORTH END.									
Alfred Brown	Joseph Vaughan	11	Land taken on Eastern Avenue	..	..	250	250	..	P
William Fairman	"	9	"	..	..	250	250	..	P
William Prior	"	7	"	..	..	250	250	..	P
David Finley	"	5	"	..	..	250	250	..	P
Erastus R. Wilson	"	3	"	..	..	250	250	..	P
Lucius Pilson	"	1	"	..	..	250	250	..	P
EASTERN AVENUE—NORTH SIDE, (Continued).									
Henry Frazer	Joseph Vaughan	18	22x196	30	660	250	910	..	P
John Reith	"	20	15x196	30	450	200	650	..	P
Michael McGuire	"	22	20x196	30	600	75	675	..	S
Bertram Fitch	William Beamish	24	33x120	25	825	300	1,125	..	P
Francis Fogleman	Francis Fogleman.....Rear	24	38x33	5	190	350	540	..	P
George Beamish	George Beamish.....Rear	24	38x33	5	190	350	540	..	P
Thomas L. Westcott	John Beamish	28	33x196	30	990	350	1,340	..	P
Mary Atkinson	" ....Rear	28	....	..	..	100	100	..	P
Richard Smith	" ....Rear	28	....	..	..	100	100	..	P
James Norris	Jane Cootes	32	28x134	30	840	300	1,140	..	P
William Henderson	"	34	25x132	30	750	500	1,250	..	P
Ralph Burns	"	38	Land taken on Sackville St.	..	..	500	500	200	P
Thornton Blackburn	Thornton Blackburn	..	37x72	40	1,480	..	1,480	..	..
"	"	..	96x72	25	2,400	100	2,500	..	P
David McClag	David McClag	72	19x108	25	475	450	925	..	P
Joseph Kennersley	Thomas Beatty	74	19x108	25	475	450	925	..	P
Napoleon Columbus	John Woods	76	18x108	25	450	500	950	..	S
John Woods	"	78	20x108	25	500	600	1,100	..	P
John Eldridge	John Eldridge	80	25.6x108	25	638	700	1,338	200	P
James Ross	David W. Turner	82	16x108	25	400	500	900	..	P
George Grundler	"	84	16x108	25	400	500	900	..	P
John Donnelly	"	86	16x108	25	400	500	900	..	P
George McLeod	"	88	19x108	25	475	500	975	..	..
Samuel E. Horne	Thomas Bedley .....Rear	88	33x78	8	264	50	314	400	P
TURNER'S LANE—EAST SIDE, NORTH END.									
John Redding	John Redding	7	27x60	8	216	250	466	..	S
Andrew Curry	John McCaffrey	9	25.6x60	8	204	385	589	..	P
Charles Smith	"	11	25.6x60	8	204	385	589	..	S
TURNER'S LANE—WEST SIDE, NORTH END.									
William Howard	Robert Snell	12	52x60	8	416	300	716	..	P
David Gardiner	David Gardiner	14	24x60	8	192	400	592	..	P
EASTERN AVENUE—NORTH SIDE (Continued).									
John Hutton	William Campbell	90	18x190	20	540	100	640	..	P
William Campbell	" ....Rear	90	....	..	..	400	400	..	P
Thomas Adams	"	92	18x78	20	360	450	810	..	P
William Burleigh	"	94	18x78	20	360	450	810	..	P
John O'Malley	"	96	18x78	20	360	450	810	..	..
Mary Ann Woods	"	98	18x78	20	360	450	810	..	P
Vacant lot	"	..	22x78	25	550	..	550	..	..
William Switzer	"	114	20x151	25	500	100	600	..	P
"	"	116	20x151	25	500	100	600	..	..
David Sunshire	"	120	38x151	25	950	100	1,050	..	P
George Wahlers	"	122	27x151	25	675	100	775	..	P
Robert Charlton	"	124	22x69	20	440	200	640	..	P
James Lilly	"	126	22x69	20	440	200	640	..	S
WILLIAMSON'S LANE—WEST SIDE, NORTH END.									
John Stephens	James Williamson	8	20x40	6	120	200	320	..	P

Occupant.	Owner	Street or Lot No.	Size of Lot.	Rate per foot.	Value of Land.	Value of Buildings.	Total Value.	Occupant's Income.	Pub. Sch. P. Sep. Sch. S.
				$	$	$	$	$	
William Shankland	James Williamson	6	20x40	6	120	200	320	..	P
William Lyons	"	4	20x40	6	120	400	320	..	P
WILLIAMSON'S LANE—East Side, North End.									
Jane Blanchard	William Williamson	15	Land taken on Eastern Avenue	..	..	300	300	..	P
Edmund Bishop	"	13	"	..	..	300	300	..	P
John Morolitor	"	11	"	..	..	300	300	..	P
Frances Webster	"	9	"	..	..	300	300	..	P
George S. Kinnin	"	7	"	..	..	300	300	..	P
Peter Tracey	"	5	"	..	..	300	300	..	S
EASTERN AVENUE—North Side (Continued).									
Mary Calow	William Williamson	128	22x210	30	660	600	860	300	P
William Lewis	"	..	....	..	..	..	400	..	P
James Williamson	"	130	24x210	30	720	200	920	..	P
George Beamish	"	132	21x210	30	630	150	780	..	P
Thomas Tomlin	"	134	26x210	30	780	150	930	..	P
Albert Harvey	"	138	25x210	30	750	100	850	..	P
James Gray	"	140	12.6x210	30	375	150	525	..	P
Elizabeth Sheppard	James Williamson	140½	12.6x210	30	375	150	525	..	P
Dietrick Schmidt	Dietrick Schmidt	142	35x210	30	1,050	900	1,950	..	P
Mary Struckey	"	144	12x210	30	360	300	660	..	P
Thomas Cousin	"	146	12x210	30	360	300	660	..	S
Edward Hazard	"	148	12x210	30	360	300	660	..	P
Elizabeth Gray	" .... Rear	..	Land above	..	..	250	250	..	P
William Byers	" .... Rear	..	"	..	..	250	250	..	P
Baptist Mission Hall and Charles E. Burrell	Trustees of Parliament Street Baptist Church	..	38x210	30	1,140	1,000	2,140	ex't	P
		..	Land above			300	300		
Vacant lot	Michael Coleman	..	18x81	20	360	..	360	..	S
Michael Coleman	Ann Coleman	156	18x81	20	360	300	660	..	S
Vacant lot	Catherine Kaligher	..	15x81	20	300	..	300	..	S
"	Jane Coleman	..	20x81	20	400	..	400	..	S
Otto Bruner	John Clark	162	17x81	20	340	650	990	..	..
Timothy Brown	Timothy Brown	164	18x81	20	360	200	560	..	S
John Clark	John Clark	166	25x84	30	750	600	1,350	..	S
EASTERN AVENUE—South Side, West End.									
John Mackenzie	William Wilkins	9	16x90	25	400	800	600	..	P
John McNichol	"	..	....	..	..	..	600	..	S
Andrew C. Cameron	"	11	16x90	25	400	800	600	..	P
Joseph Stephenson	"	..	....	..	..	..	600	..	P
John T. Moore	"	13	16x90	25	400	800	600	..	P
Arthur Moorcroft	"	..	....	..	..	..	600	..	P
George Pringle	"	15	16x90	25	400	800	600	..	P
Charles Goldring	"	..	....	..	..	..	600	..	P
William Greaves	"	17	16x90	25	400	800	600	..	P
Henry Schirmar	"	..	....	..	..	..	600	..	P
Robert Carser	"	19	16x90	25	400	800	600	..	P
Eldred Chelsey	"	..	....	..	..	..	600	..	P
CENTRAL ROW—West Side, South End.									
John Godfrey	William Wilkins	9	17x90	12	204	250	454	..	P
Morris Epstein	"	7	17x90	12	204	250	454	..	P
CENTRAL ROW—East Side, South End.									
Vacant house	William Wilkins	6	20x51	10	200	250	450	..	P
Alfred C. Phillips	"	5	20x51	10	200	250	450	..	P
James Wells	"	4	20x51	10	200	250	450	..	P
John McNasser	"	3	20x51	10	200	250	450	..	P
Edward Roach	"	2	20x51	10	200	250	450	..	S
Sidney Saunders	"	1	20x51	10	200	250	450	..	P
EASTERN AVENUE—South Side (Continued.)									
Richard Cundy	William Wilkins	21	13x34	15	195	150	345	..	P
Henry Waterman	"	23	14.3x34	15	214	400	614	..	P
George Dean	"	25	14.3x34	15	214	400	614	..	P
Vacant house	"	29	32x25	15	480	500	980	..	..
Robert Taylor	"	31	25x30	15	375	350	725	..	P
Jane Daney	"	33	14x36	15	210	350	560	..	S
Alexander Dawson	"	35	14x50	20	280	350	630	..	P
William H. Neil	"	37	14x66	20	280	350	630	..	P
John Carr	"	39	14x66	20	280	300	580	..	P
Thomas Gamble	"	41	14x66	20	280	300	580	..	P
James Holbrook	"	43	14x66	20	280	300	580	..	P
John Wright	"	45	14x66	20	280	300	580	..	P
Edward Ludford	"	47	14x66	20	280	300	580	..	P
James Howitt	"	49	22x66	20	440	400	840	..	P
Max Goldstein	"	51	15x66	20	300	450	750	..	P
James McGrath	Alexander Boyd	53	20.4x111	30	610	500	1,110	..	P
Andrew Moore	"	55	20.4x111	30	610	500	1,110	..	P
Mrs. Hardy	"	57	20.4x111	30	610	500	1,110	..	P

Occupant.	Owner.	Street or Lot No.	Size of Lot.	Rate per foot.	Value of Land.	Value of Buildings.	Total Value.	Occupant's Income.	Pub. Sch. P. Sep. Sch. S.
				$	$	$	$	$	
Joseph Bailey	John Boyd	59	15x111	30	450	400	850	..	P
John Holden	"	61	15x111	30	450	400	850	..	P
Michael Carton	"	63	15x111	30	450	400	850	..	S
City stable	City of Toronto	..	360x100	30	10,800	1,500	12,300	exm't	..
Frank Moorhouse	Hospital Trust, Ann Mooney, lessee	123	25x230	30	750	250	1,000	..	P
Ann Mooney	Hospital Trust	125	25x230	30	750	250	1,000	..	S
James Tierney	"	127	25x230	30	750	250	1,000	..	S
Charles Froleich	"	129	25x230	30	750	250	1,000	..	P
William Bessie	Robert J. Fleming	131	25x230	30	750	200	950	..	..
Patrick Moylan	"	133	25x230	30	750	200	950	..	S
James Dobson	J. McAree	135	25x230	30	750	200	950	..	P
Vacant house	"	137	25x230	30	750	200	950	..	..
Charles Slough	Charles Burns	139	24x41	12	288	200	488	..	P
James Lowe	"	141	24x41	12	288	200	488	..	P
Henry Grummett	"	143	24x41	12	288	200	488	..	P
John Henretty	"	145	24x41	12	288	200	488	..	S
Vacant lot	Hospital Trust, Isaacher Fox, Lessee	21, 22	200x230	35	7,000	..	7,000	..	..
James Oliver	James Oliver	171	27x100	20	540	350	890	..	P
Vacant lot	John Christie	..	27x100	20	540	..	540	..	..
Ellen Christie	James Christie	177	26x100	20	520	200	720	..	S
Vacant lot	Bridget O'Keefe	4	26x100	20	520	..	520	..	S
William Rowe	Timothy Brown	181	15x100	20	300	600	900	..	P
Benjamin Myers	"	183	15x100	20	300	600	900	..	P
John Bannon	"	185	22x100	20	440	300	740	..	P
Peter Sinclair	Patrick McCormack	187	14x90	20	280	200	480	..	P
Patrick McCormack	"	189	14x90	20	280	200	480	..	S
James Milne	David Davis	191	18x90	20	360	200	560	..	P
Matthew Taylor	"	193	18x90	20	360	200	560	..	P
George Knight	James Oliver	195	35x90	20	700	200	900	..	P
Alfred R. Clarke	Alfred R. Clarke	22 to 25	90x90	20	1,800	15,000	16,800	13,000	P
Frederick G. Clarke	Frederick G. Clarke								
Charles E. Clarke	Charles E Clarke								
Vacant lot	Edmund B. Osler	26	15x90	20	300	..	300	..	P
"	"	27	20x90	20	400	..	400	..	P
"	"	28	20x50	20	400	..	400	..	P
"	"	29	20x75	20	400	..	400	..	P
"	"	30	20x75	20	400	..	400	..	P
WORTS AVENUE—SOUTH SIDE, WEST END.									
John Woods	William Woods	12	25x125	20	500	200	700	..	P
Gooderham & Worts (Lt'd).	Estate of Gooderham & Worts	3, 4	29x160	20	5,820	..	5,820	..	P
COLBORNE STREET—NORTH SIDE, WEST END.									
S. & A. Nordheimer	Samuel Nordheimer	1	50x82	275	13,750	1,000	14,750	..	P
James Lockhart and Reuben Millichamp	Larnard Bostwick, W. A. Murray, Lessee	10	26x82	275	7,150	4,000	11,650	8,000	P
Arthur C. Neff	At Lockhart & Millichamp	..	....	..	..	..	..	500	P
William Calvert	"	..	....	..	..	..	..	1,500	P
William Murray, John Drynan, William T. Murray	Larnard Bostwick, W. A. Murray, Lessee	12	26x82	275	7,150	4,500	11,650	..	S, P, S
Thomas C. McKenzie and John Hamilton	"	14	28x82	275	7,600	6,000	9,127	3,000	P
Samuel Davidson	"	..	....	..	..	..	1,521	3,000	P
Alfred Hewitt	Larnard Bostwick	14	....	..	..	..	1,521	400	P
George B. Fraser	"	..	....	..	..	..	1,521	1,000	P
Thomas G. Foster and David Pender	Elizabeth White, Foster & Pender, Lessees	16	29x66	200	5,800	4,500	10,300	10,000	P
James B. Creighton	At Foster & Pender, Lessees.	..	....	..	..	..	..	600	P
R. Irving Walker, Frederick W. Walker, Herbert Walker	R. Irving Walker, Frederick W. Walker	18	25x66	200	5,000	4,500	9,500	..	P
"	"	22	24.3x66, 25x32	200, 100	4,850, 2,500	5000	12,350	..	P
Vacant lot	Estate of Robert Wilkes	..	28.6x32	100	2,850	..	2,850	..	P
Estate of Glover Harrison.	Jackes Bros., estate of Glover Harrison, Lessee	..	12x52	175	2,100	3,000	10,121	..	P
"	Margaret Hayes, estate of Glover Harrison, Lessee	26	28.9x52	175	5,021	..	..	..	P
John Imrie and David L. Graham	Margaret Hayes and Thomas Bryan, Lessee	28	23x32	160	3,680	3,000	6,680	..	P
William Hoskins	"	..	10x74, 23x42	200, 40	2,000, 920	350	1,270	..	P
John Norris	Margaret Hayes	..	....	..	..	..	1,200	..	P
Thomas Bryan	Margaret Hayes, Thomas Bryan, Lessee	..	....	..	..	..	800	..	P
Jacob H. New	Estate of Henry Jackson	30	16x78	210	3,360	3,500	6,860	1,000	P
William Hewitt	At "News"	..	....	..	..	..	..	600	..
William E. Cassidy	Estate of Henry Jackes	32	16x78	210	3,360	3,500	6,860	2,000	S
John D. Oliver	John Catto	32½	23x76	210	4,830	400	5,230	..	P
Albany Club	"	34	28x76	210	4,830	5,000	9,830	..	P
John New	Estate of Hon. Jas. Gordon	36	22x76	210	4,620	5,000	6,414	2,000	P
Alexander Bradshaw and William Bradshaw	"	..	....	..	..	..	3,206	1,000	P
Robert Simpson	Alexander Manning	38	33x76	275	9,075	6,500	15,575	..	P
James Grand and Samuel M. Toye	George R. R. Cockburn and Gardner Boyd	40	22.6x40	185	4,070	2,000	5,070	2,500	P

Occupant.	Owner.	Street or Lot No.	Size of Lot.	Rate per foot.	Value of Land.	Value of Buildings.	Total Value.	Occupant's Income.	Pub. Sch. P. Sep. Sch. S.
				$	$	$	$	$	
William H Apted and Edward Apted	George R. R. Cockburn and Gardner Boyd	..	....	..	..	..	1,000	600	P
Gugyisberg M'fg Co. and J. M. Blackburn, Agent	" Rear	40	22.6x37	90	2,025	1,500	3,525	700	P
William R. Bingham	John Fiskin	42	25.6x76	200	5,100	4,800	9,900	2,500	P
"	Mary A. Musson	44	24x76	200	4,800	1,800	6,600	..	P
Vacant house	John Fiskin	46	23x90	200	4,600	4,500	9,100	..	P
Peter Ryan, John Ryan, Bernard Ryan	"	48	26x84	200	5,200	2,600	7,800	2,000	S
"	"	50	26x84	200	5,200	2,600	7,800	..	S
Ernest W. Edwards	"	52	16.9x84	200	3,350	2,000	5,350	600	P
Angus Morrison	W. J. McDonnell	54	19x84	200	3,800	2,000	5,800	1,500	P
William Clow	"	56	19.6x84	200	3,900	2,000	5,900	5,000	P
"	"	58, 60	41.6x84	200	8,300	6,000	14,300	..	P
Samuel W. Given	Thomas H. Ince	68	25x80	150	3,750	2,800	4,367	..	P
John S. Dignum	"	68	....	..	..	..	2,183	..	P
Jeremiah Dinwoody	Thomas Ince	70	25x80	150	3,750	2,800	4,367	500	P
William Gulle	"	70	....	..	..	..	2,183	..	P
John James	John James, Lessee	72	25x80	150	3,750	2,500	6,250	1,000	P
Wm. B. Neil	John James	74	25x80	150	3,750	2,500	6,250	400	P
Solomon K. Moyer	Richard Dunbar	76	25x80	150	3,750	3,000	6,750	1,500	P
James J. Walsh	James Walsh	78	25x80	150	3,750	3,000	6,750	1,500	S
Wm. J. McCutcheon	John Colleyer	80	25x80	150	3,750	3,000	6,750	1,500	P
John W. Lee	Anthon & Herman Simmers	82	25x80	150	3,750	3,000	6,750	3,000	P
COLBORNE STREET—SOUTH SIDE, WEST END.									
Various Tenants	James Arthurs	11	38x86	275	10,450	7,600	9,050	..	P
Addison B. Getty and Robert Fee	.....	..	....	..	..	..	6,000	1,000	P
Galvin Dykes	.. .. Rear	11	....	..	..	..	..	600	P
John Burns and James Dudley	James Arthurs	..	....	..	..	..	2,900	2,500	P
Vacant store	J. E. Thompson	21½	Land taken on Scott St.	..	..	..	1,000	..	P
Robert Cochrane	"	23	"	..	..	..	1,000	1,500	P
Gamble Geddes	At 23	..	"	..	..	..	..	1,400	P
Duncan McIntyre	J. E. Thompson	25	"	..	..	..	1,000	2,000	P
Vacant store	"	27	"	..	..	..	1,000	..	P
"	"	29	"	..	..	..	1,000	..	P
Joseph Taylor	Joseph Taylor	31	25x84	250	6,250	2,500	8,750	1,200	P
Andrew S. Buchanan	Andrew T. Todd	33	25x84	250	6,250	3,800	6,700	1,000	P
Samuel Hall	"	33	....	..	..	..	3,350	800	P
Vacant house	John Fiskin	35	26x54	200	5,200	3,700	8,900	..	P
William Croft and William Croft	William Croft	37	26x54	225	5,850	4,500	10,350	4,000	P
Vacant house	Robert H. Barrett	39	26x75	250	6,500	4,000	10,500	..	P
Vacant store	Edward Foster	41	26x75	200	5,200	7,800	13,000	..	P
"	"	43	26x75	200	5,200	7,800	13,000	..	P
Unfinished building	Peter McRae	45	26x75	200	5,200	2,000	7,200	..	P
Auguste Bolte	Thomas Milburn	47	25x75	200	5,000	6,500	11,500	2,000	S
Thomas Woodbridge	Thomas Woodbridge	49	18x75	200	3,600	5,000	8,600	7,000	P
Frederick T. Goddard	At Woodbridge	..	....	..	..	..	..	500	P
Richard H. Howard	Thomas Milburn	51	24x75	200	4,800	6,000	10,800	2,000	P
John Lowden	"	53	18x75	200	3,600	5,000	8,600	1,200	P
Thomas Milburn	"	55	25x75	200	5,000	6,500	11,500	15,000	P
Abram Fennell	At Milburn's	..	....	..	..	..	..	600	P
Thomas H. Yeoman	"	..	....	..	..	..	..	600	P
David H. Fletcher	"	..	....	..	..	..	..	400	P
John C. Brown	"	..	....	..	..	..	..	600	P
John A. McGee	"	..	....	..	..	..	..	600	P
George Roberts	"	..	....	..	..	..	..	400	P
Copp, Clark & Co. and William W. Copp	William W. Copp, Henry Clarke and Charles Fuller	67, 69	50x78	150	7,500	7,000	14,500	..	P
Alex. E. Whinton	At Copp, Clarke & Co	..	....	..	..	..	..	400	P
John Fawcett	"	..	....	..	..	..	..	400	P
Thomas Winfield	Alexander Manning	71	20x78	150	3,000	2,000	5,000	500	P
John Minto and William Minto	"	73	20x78	150	3,000	2,000	5,000	2,500	P
Lucas Fee	"	75	20x78	150	3,000	2,000	5,000	300	P
Robert H. Gallagher	"	77	20x78	150	3,000	2,000	5,000	300	P
Joseph Gonee	"	79	20x78	150	3,000	2,000	5,000	1,000	S
William Barnett	William Barnett	81	25x78	150	3,750	2,400	4,150	200	P
James Frame	"	81	....	..	..	..	600	500	P
Jacob Spence	"	81	....	..	..	..	600	200	P
George Noble and Arthur Taylor	"	81	....	..	..	..	800	500	P
Lawrence Gibb, sr	John H. Davis	83	25x75	150	3,750	3,300	7,050	1,500	P
WELLINGTON STREET—NORTH SIDE, WEST END.									
Bank British N. America	Bank British N. America	2	79x53	450	35,550	42,000	57,550	..	P
William Grindley	At Bank British N. America	..	....	..	..	..	..	5,000	P
John R. Ambrose	"	..	....	..	..	..	..	1,200	P
Kenneth A. Moffatt	"	..	....	..	..	..	..	600	P
George H. McKay	"	..	....	..	..	..	..	600	P
Robert McCree	"	..	....	..	..	..	..	600	P
David E. Thomson, David Henderson, George Bell	Bank British N. America	2	....	..	..	..	20,000	18,000	P

Occupant.	Owner	Street or Lot No.	Size of Lot.	Rate per foot.	Value of Land.	Value of Buildings.	Total Value.	Occupant's Income.	Pub. Sch. Sep. Sch.
				$	$	$	$	$	
Malcolm Gibbs	At Citizen Fire Insurance Co.	..	....	..	..	..	..	1,000	P
Ina B. Thayer	"	..	....	..	..	..	..	1,000	P
Arthur L. Eastmeire	At Accident Insurance Co	..	....	..	..	..	..	1,000	P
John Segsworth	John Segsworth	6	24x49	250	6,000	4,000	8,000	3,000	P
John W. Campbell	At John Segsworth's	..	....	..	..	..	..	[illegible]	P
Jacob Rose	John Segsworth	6	....	..	..	..	2,000	[illegible]	P
Shedden Co. (Limited)	Rosina Warwick	8 / 10	35x105	350	12,250	9,500	8,150	20,000	P
Campbell McKenzie	At Shedden Co	..	....	..	..	..	..	2,400	P
James B. Cameron	"	..	....	..	..	..	..	1,500	P
Alexander Ross	Rosina Warwick	..	....	..	..	..	7,000	..	P
Holmes Electric Protective Co	.....	..	....	..	..	..	2,000	..	P
William Mitchell	Rosina Warwick	..	....	..	..	..	2,000	1,200	P
Frank Robertson and H. S. Hunter	"	..	....	..	..	..	3,000	3,200	P
Dugald McCall and William Blackley	Mrs. R. P. Crooks, McCall & Blackley, Lessees	12 / 14	62x93	350	21,700	15,200	36,900	30,000	P
L. P. Lindsay	At McCall's	..	....	..	..	..	..	400	P
William E. Nixon	"	..	....	..	..	..	..	500	P
Alexander T. McTarvish	"	..	....	..	..	..	..	400	P
Robert Bannerman	"	..	....	..	..	..	..	400	P
John T. Anglin	"	..	....	..	..	..	..	400	P
Douglas A. Ross	"	..	....	..	..	..	..	400	P
Adam C. Anderson	Robert N. Gooch	16	24x87	325	7,150	5,000	12,150	2,000	P
Percy H. Atkinson and Charles B. McMullen	Robert N. Gooch	18	12x87	325	3,900	2,000	5,900	500	P
Frederick W. Garvin and James S. Garvin	Over	18	....	..	..	..	..	800	P
Angelo M. F. Gianelli	Over	18	....	..	..	..	..	400	P
James Acton	Over	18	....	..	..	..	..	600	P
Liverpool, London & Globe Insurance Co	Robert N. Gooch	20	22x87	325	7,150	5,000	12,150	1,000	P
Joseph B. Reed	At Liverpool London Ins	..	....	..	..	..	..	2,500	P
Richard H. Butt	"	..	....	..	..	..	..	400	P
R. K. Sproule	"	..	....	..	..	..	..	400	P
Henry A. Drummond	"	..	....	..	..	..	..	600	P
Western Assurance Co	Western Assurance Co	22	30x87	425	12,750	38,000	50,750	40,000	P
James J. Henry	At Western Assurance Co	..	....	..	..	..	..	4,000	P
James Boomer	"	..	....	..	..	..	..	2,500	P
James R. Hea	"	..	....	..	..	..	..	1,800	P
Chas. E. Maddison	"	..	....	..	..	..	..	500	P
Charles H. Godfrey	"	..	....	..	..	..	..	600	P
Sidney S. Crocker	At Western Assurance Co	..	....	..	..	..	..	1,800	P
George A. Hine	"	..	....	..	..	..	..	1,200	P
George Schofield	"	..	....	..	..	..	..	1,200	P
James Pringle	"	..	....	..	..	..	..	500	P
R. J. Mahony	"	..	....	..	..	..	..	600	P
H. E. Stinson	"	..	....	..	..	..	..	600	P
Ontario Bank	Ontario Bank	24	33x129	450	14,850	41,000	55,850	..	P
William P. Howland	At Ontario Bank	..	....	..	..	..	..	4,000	P
Charles Holland	"	..	....	..	..	..	..	10,000	P
Charles M. Smith	"	..	....	..	..	..	..	1,700	P
Richard W. King	"	..	....	..	..	..	..	2,000	P
William H. Smith	"	..	....	..	..	..	..	4,000	P
George R. Bartlett	"	..	....	..	..	..	..	1,400	P
Henry Brown	"	..	....	..	..	..	..	1,100	P
William H. Godwin	"	..	....	..	..	..	..	400	P
W. Crooks	"	..	....	..	..	..	..	400	P
William R. H. Moffatt	"	..	....	..	..	..	..	1,400	P
Phœnix Fire Insurance Co.	North British and Mercantile Assurance Co	26	....	..	..	..	2,000	..	P
Louis C. Camp	At Phœnix Fire Insurance	..	....	..	..	..	..	1,200	P
Hartford Fire Insurance Co	North British and Mercantile Assurance Co	26	....	..	..	..	2,000	1,000	P
William Henderson	At Hartford Fire Insurance	..	....	..	..	..	..	1,200	P
Christopher M. Henderson	"	..	....	..	..	..	..	400	P
North British and Mercantile Assurance Co	North British and Mercantile Assurance Co	26	28x87	350	9,800	10,000	12,300	5,000	P
Robert N. Gooch	At North British and Mercantile Assurance Co	..	....	..	..	..	..	1,400	P
Henry W. Evans	"	..	....	..	..	..	..	1,200	P
Frederick H. Gooch	"	..	....	..	..	..	..	500	P
Edward R. C. Clarkson	North British and Mercantile Assurance Co	26	....	..	..	..	2,000	2,500	P
Herbert O. Bennett	At North British and Mercantile Assurance Co	..	....	..	..	..	..	400	P
James B. Cormack	"	..	....	..	..	..	..	400	P
John Watkins	North British and Mercantile Assurance Co	26	....	..	..	..	1,500	..	P
Credit Foncier and Franco Canadiene	Robert N. Gooch	28	24x87	350	8,400	5,000	8,400	7,500	P
William E. Long	At Credit Foncier	..	....	..	..	..	..	1,500	P
Maxfield Sheppard	"	..	....	..	..	..	..	600	P
Benjamin P. McKay and William J. McKay	Robert N. Gooch	..	....	..	..	..	3,000	1,000	P
Jas. Haverson and Joseph W. St. John	"	..	....	..	..	..	2,000	2,000	P
Robert L. Gibson	"	30	32x100	350	11,200	6,000	9,200	1,150	P
London Assurance Co., and Alex. M. M. Kirkpatrick	"	30	....	..	..	..	4,000	1,000	P
Edward J. Dignum and Edwin B. Wallace	" .... Rear	30	....	..	..	..	4,000	2,500	P

Occupant.	Owner	Street or Lot No.	Size of Lot.	Rate per foot.	Value of Land.	Value of Buildings.	Total Value.	Occupant's Income.	Pub. Sch. P. Sep. Sch. S.
				$	$	$	$	$	
W. Mowatt	Robert N. Gooch.....Over	30	....	..	..	..	..	1,200	P
J. T. Fisher	Over	30	....	..	..	..	..	600	P
W. D. Fisher	Over	30	....	..	..	..	..	500	P
Alfred D. Perry	Imperial Bank	32	29.6x87	350	10,325	3,000	11,425	1,000	P
P. C. Larkin	"	..	....	..	..	..	1,500	600	P
Peter Wallace	"	..	....	..	..	..	400	..	P
Imperial Bank	"	34	53.9x138	425	22,844	25,500	48,344	..	..
Henry S. Howland	At Imperial Bank	..	....	..	..	..	..	4,000	P
Daniel R. Wilkie	"	..	....	..	..	..	..	3,000	P
Bernard Jennings	"	..	....	..	..	..	..	4,000	P
George Pyke	"	..	....	..	..	..	..	1,700	P
Samuel D. Raymond	"	..	....	..	..	..	..	1,300	P
Edward Hay	"	..	....	..	..	..	..	1,500	P
John H. Eddis	"	..	....	..	..	..	..	1,200	P
A. R. Capreol	"	..	....	..	..	..	..	1,200	P
W. A. Thornton	"	..	....	..	..	..	..	600	P
William H. Henderson	"	..	....	..	..	..	..	400	P
G. C. Brown	"	..	....	..	..	..	..	500	P
George C. Douglas	"	..	....	..	..	..	..	400	P
William Weir	"	..	....	..	..	..	..	600	P
James F. McLaughlin	Imperial Building	..	....	..	..	..	..	1,000	S
John D. Laidlaw	"	..	....	..	..	..	..	2,000	P
J. C. McKeggie	"	..	....	..	..	..	..	600	P
Edgar A. Wills	"	..	....	..	..	..	..	1,800	P
John Donogh	"	..	....	..	..	..	..	8,000	P
Joseph Oliver	"	..	....	..	..	..	..	..	P
William T. Robinson	At Donogh & Oliver	..	....	..	..	..	..	600	P
James G. Doran	"	..	....	..	..	..	..	400	P
Jehn Bain, William Laidlaw, George Kappell	Over Imperial Bank	..	....	..	..	..	..	15,000	P
Thomas McLaughlin	At No. 34	..	....	..	..	..	..	400	P
Robert Laidlaw	"	..	....	..	..	..	..	2,140	P
W. J. Cooper	"	..	....	..	..	..	..	1,200	P
George W. Buckland	"	..	....	..	..	..	..	1,200	P
William Powis	"	..	....	..	..	..	..	400	P
George D. Dawson	J. Robert Strathy, John A. Strathy, Henry H. Strathy, Geo. D. Dawson, Lessees.	36	26x97	375	9,750	5,500	14,450	3,000	P
Arthur N. Burns	At Dawson's	..	....	..	..	..	..	400	P
George Phillips	J. Robert Strathy, John A. Strathy and Henry H. Strathy	..	....	..	..	..	800	..	P
Dexter Carpenter and Auguste Eichorn	Andrew T. Todd	38	26x97	325	8,450	3,500	11,950	5,000	P
William A. Wilson	"	40	26x97	325	8,450	3,500	4,000	600	P
Joseph W. Hickson	At Wilson's	..	....	..	..	..	..	400	P
Great North Western Telegraph Co.	Andrew T. Todd	..	....	..	..	..	4,950	..	P
Daniel B. Stevens	"	..	....	..	..	..	3,000	2,500	P
Frederick W. Christie	At Steven's	..	....	..	..	..	..	350	P
Samuel Trees	Samuel Trees	42	26x97	325	8,450	4,600	13,050	5,000	P
James Watt	At Samuel Trees	..	....	..	..	..	..	300	P
William Brown	Earl of Carnarvon	44, 46	40x100	325	13,000	12,000	25,000	25,000	P
Frederick Thomas	At Brown's	..	....	..	..	..	..	1,500	P
James Crichton	"	..	....	..	..	..	..	1,200	P
Austin McMahon	"	..	....	..	..	..	..	1,100	P
Richard T. Blatchford	"	..	....	..	..	..	..	1,500	P
Nelson T. Botsford	"	..	....	..	..	..	..	400	P
Various tenants	Earl of Carnarvon	48, 50	40x100	325	13,000	12,000	15,000	..	P
William Junor	"	..	....	..	..	..	5,000	400	P
Frederick A. Cookson and Glover & Brais	"	..	....	..	..	..	3,000	1,500	P
Henry A. Rider	"	..	....	..	..	..	2,000	1,000	P
Robert M. Beal and George P. Beal	George Gooderham	52	24.4x101	325	7,909	11,000	18,909	4,000	P
Sanford B. Snider	At Beal's	..	....	..	..	..	..	600	..
Thomas G. Williamson and William G. A. Lambe	George Gooderham	54	24.4x101	325	7,909	11,000	18,909	10,000	P
Estate of Gooderham & Worts, limited	"	56	24.4x101	325	7,909	11,000	18,909	..	P
Joseph W. Beatty	At Gooderham & Worts	..	....	..	..	..	..	1,200	P
Bank of Toronto	Bank of Toronto	58, 60	66x100	325	26,400	42,000	68,400	..	P
Duncan Coulson	At Bank of Toronto	..	....	..	..	..	..	15,000	P
Hugh Leach	"	..	....	..	..	..	..	5,000	P
Thomas Hodgetts	"	..	....	..	..	..	..	1,800	P
John W. Fraser	"	..	....	..	..	..	..	1,200	P
Alleynes W. Gamble	"	..	....	..	..	..	..	600	P
George J. Blackwell	"	..	....	..	..	..	..	400	P
Joseph Henderson	"	..	....	..	..	..	..	2,800	P
John Adams	"	..	....	..	..	..	..	2,200	P
J. W. Marks	"	..	....	..	..	..	..	400	P
A. B. Barkin	"	..	....	..	..	..	..	500	P
F. H. Leach	"	..	....	..	..	..	..	500	P
C. V. Ketchum	"	..	....	..	..	..	..	600	P
Thomas Blackwell	"	..	....	..	..	..	..	400	P
R. J. Gould	"	..	....	..	..	..	..	500	P
George S. Cotter	"	..	....	..	..	..	..	400	P
A. M. Reynolds	"	..	....	..	..	..	..	400	P

Occupant.	Owner.	Street or Lot No.	Size of Lot.	Rate per foot.	Value of Land.	Value of Buildings.	Total Value.	Occupant's Income.	Pub. Sch. P. Sep. Sch. S.
				$	$	$	$	$	
William H. Beatty	Over Bank of Toronto	58, 60	....	..	..	..	..	20,000	..
Edward M. Chadwick									
Thomas P. Galt									
Thomas G. Blackstock									
William H. Brouse									
David Fiskin									
Estate of J. G. Worts, William H. Beatty, Executor	.....	..	....	..	..	..	..	16,880	P
WELLINGTON STREET—South Side, West End.									
Thomas H. Lee and Sydney H. Lee	Royal Insurance Co.	..	Land taken on Yonge Street	..	..	..	3,000	5,000	P
John Akers	"	..	....	..	..	..	1,500	3,000	P
Arthur T. Godfrey	"	..	....	..	..	..	..	500	..
William H. C. Kerr	"	..	....	..	..	..	1,500	..	..
Robert McLean	"	..	....	..	..	..	600	1,500	P
James Gibb	"	..	....	..	..	..	400	..	P
Frederick A. Thayer	John Fisken	3	29x61	260	8,540	6,000	10,540	2,000	P
Thomas Samuel and Chas. Macdonald	"	..	....	..	..	..	4,000	2,000	P
J. E. McClung	At No. 3	..	....	..	..	..	..	400	P
Alexander Campbell	"	..	....	..	..	..	..	400	P
Philip Jacobi	Phillip Jacobi	5	30x80	325	9,750	8,000	17,750	12,000	P
Alfred Lewis	At Jacobi's	..	....	..	..	..	..	400	P
Robert Rogers	"	..	....	..	..	..	..	400	P
Canada Pacific Telegraph Co.	Estate of John Duggan	7	30x80	325	9,750	8,000	17,750	..	P
Homer Pringle	At C. P. Telegraph Co.	..	....	..	..	..	..	1,000	P
A. W. Barber	"	..	....	..	..	..	..	500	P
F. C. Robertson	"	..	....	..	..	..	..	400	P
J. D. Smith	"	..	....	..	..	..	..	380	P
H. J. M. Wilson	"	..	....	..	..	..	..	380	P
Edward McSweeney	"	..	....	..	..	..	..	320	P
Chas. Reid and Thomas M. Bain	Helen Crawford	9, 11	60x80	325	19,500	12,000	31,500	4,000	P
J. H. Willoughby	At Reid & Bayne	..	....	..	..	..	..	400	P
Dun, Wiman & Co.	John Fisken	13	21x83	325	6,825	7,000	13,825	5,000	P
Wilber C. Mathews	At Dun Wiman's	..	....	..	..	..	..	2,000	P
Thomas Houston	"	..	....	..	..	..	..	400	P
Frank Midford	"	..	....	..	..	..	..	350	P
Thomas Knox	"	..	....	..	..	..	..	350	P
William Hubbell	"	..	....	..	..	..	..	350	P
Charles H. McLaughlin	John Fisken	15	20x83	325	6,500	7,000	5,000	2,500	S
John Maughan	"	..	....	..	..	..	4,000	1,500	P
Henry A. Francis	"	..	....	..	..	..	2,000	600	P
Richard Snelling	"	..	....	..	..	..	2,000	4,000	P
R. Flaws	.....	..	....	..	..	..	..	400	P
Rock Taylor	John Fisken	..	....	..	..	..	500	..	P
George Waters	.....	..	....	..	..	..	..	600	P
G. N. W. Telegraph Co.	Montreal Telegraph Co.	17	38x79	400	15,200	17,000	32,200	20,000	P
Harvey P. Dwight	At G. N. W. Telegraph Co.	..	....	..	..	..	..	8,000	P
William S. Battin	"	..	....	..	..	..	..	1,500	P
Frederick Roper	"	..	....	..	..	..	..	2,500	P
Arthur Cox	"	..	....	..	..	..	..	3,000	P
Benjamin B. Toye	"	..	....	..	..	..	..	1,200	P
Robert F. Esson	"	..	....	..	..	..	..	600	P
J. L. Curry	"	..	....	..	..	..	..	1,200	P
Charles E. McManus	"	..	....	..	..	..	..	560	P
W. J. Duckworth	"	..	....	..	..	..	..	500	P
J. Lanskail	"	..	....	..	..	..	..	500	P
T. Pike	"	..	....	..	..	..	..	380	P
S. Hutchinson	"	..	....	..	..	..	..	320	P
Alexander Hunter	"	..	....	..	..	..	..	400	P
John T. Townsend	"	..	....	..	..	..	..	1,000	P
George D. Perry	"	..	....	..	..	..	..	1,200	P
William Keating	"	..	....	..	..	..	..	440	P
Charles E. Nurse	"	..	....	..	..	..	..	400	P
George Hograth	"	..	....	..	..	..	..	400	P
Pacific Building	John Fisken and John K. Fisken	19	30x62	375	11,250	12,000	21,250	..	P
John Strachan	At Pacific Buildings	..	....	..	..	..	2,000	600	P
John Macdonald, Paul Campbell, J. Kidson Macdonald	John Macdonald	23, 25	93x74	325	30,225	29,000	59,225	150000	P
Alex Macdonald	At Macdonald's	..	....	..	..	..	..	1,200	P
Jas. F. Mcdonald	"	..	....	..	..	..	..	450	P
Jas. M. Macdonald	"	..	....	..	..	..	..	500	P
Clement T. Paul	"	..	....	..	..	..	..	400	P
Ephraim Lee	"	..	....	..	..	..	..	550	P
Jas. Sanderson	"	..	....	..	..	..	..	1,500	P
Charles Spotton	"	..	....	..	..	..	..	400	P
Robert Begg	"	..	....	..	..	..	..	600	P
John O. Hughes	"	..	....	..	..	..	..	500	P
John W. Lawrence	"	..	....	..	..	..	..	400	P
Moses Paul	"	..	....	..	..	..	..	400	P
R. E. Cooper	"	..	....	..	..	..	..	320	P
J. Glenville	"	..	....	..	..	..	..	400	P
P. A. Dingwall	"	..	....	..	..	..	..	600	P
James Blackley	"	..	....	..	..	..	..	1,500	P
William Argles	"	..	....	..	..	..	..	350	P

Occupant.	Owner.	Street or Lot No.	Size of Lot.	Rate per foot.	Value of Land.	Value of Buildings	Total Value.	Occupant's Income.	Pub. Sch. P. Sep. Sch. S.
				$	$	$	$	$	
Balance of Street assessed	on Front Street.								
FRONT STREET—North	Side, West End.								
Vacant house	Estate of Ernest Crombie	10	30.6x116	350	10,675	6,500	17,175	..	P
William Garside Lachlan McKellar Harry Dallas	"	12	30x116	350	10,500	6,500	13,500	3,000	P
William H. Cross	"	..	....	..	..	..	1,000	1,200	P
Edward H. Smith	"	..	....	..	..	..	1,500	300	P
W. K. Colville	"	..	....	..	..	..	1,000	..	P
John Gowan and Henry Kent	Henry Kent	14	30x116	350	10,500	6,500	17,000	32,000	P
George Brown	At Gowan Kent's	..	....	..	..	..	..	400	P
Campbell Bryson	Henry Kent	16	....	..	..	..	2,000	5,000	P
William E. Murray	"	16	29x140	350	10,150	6,500	11,650	1,000	P
Herbert H. Warner	British American Ass. Co	18	....	..	..	..	14,000	8,000	P
John L. Todd	At Warner's	..	....	..	..	..	..	500	P
Jennie Stern	British American Ass. Co	18½	....	..	..	..	2,000	500	P
Walter G. Bonnell	"	20	....	..	..	..	3,800	1,200	P
Henry Spriggs and Francis Buchanan	"	20	....	..	..	..	4,000	6,000	P
British American Ass. Co.	"	..	82x103	400	32,800	65,000	47,800	35,000	P
John Morrison	At British American Ass. Co.	..	....	..	..	..	..	5,000	P
George E. Robins	"	..	....	..	..	..	..	2,000	P
William H. Banks	"	..	....	..	..	..	..	1,400	P
William Adamson	"	..	....	..	..	..	..	1,200	P
James G. Highman	"	..	....	..	..	..	..	1,200	P
John Ewart	"	..	....	..	..	..	..	1,200	P
R. S. McIndoe	British American Ass. Co	24	....	..	..	..	3,500	600	P
Stafford Marlett and Christie Armstrong	"	..	....	..	..	..	800	1,000	P
Julian Sale, jr.	"	..	....	..	..	..	700	..	P
H. C. Jarvis	.....	..	....	..	..	..	..	400	..
John Iglestroem	.....	..	....	..	..	..	..	400	P
Joseph Marshall	John Fisken and John K. Fisken	..	73x100	400	29,200	21,000	32,000	..	P
Wilmot D. Matthew	"	26	....	..	..	..	5,000	8,000	P
Alexander Wilkie	At Matthew's	..	....	..	..	..	..	400	P
William Walker	.....	26	....	..	..	..	..	600	P
James Clark and Angus Clarke	John Fisken and John K. Fisken	26	....	..	..	..	3,000	..	P
Andrew Robb	At Pacific Building	..	....	..	..	..	..	1,060	P
Joseph M. Dansfield	John Fisken and John K. Fisken	..	....	..	..	..	800	200	P
Alfred R. Clark Charles E. Clark Frederick G. Clark	"	28	....	..	..	..	2,000	..	P
Samuel Rogers Joseph P. Rogers Albert S. Rogers	"	30	....	..	..	..	5,000	..	P
John W. Mutton	At Roger's	..	....	..	..	..	..	500	P
John B. Hutchinson	"	..	....	..	..	..	..	500	P
John C. Anderson	"	..	....	..	..	..	..	400	P
Joseph H. Farr	"	..	....	..	..	..	..	400	P
J. Lockhart Watt	.....	..	....	..	..	..	2,000	600	P
John Macdonald	John Macdonald	32 34	50x66 40x56	225 200	19,250	28,000	47,250	..	P
Bradstreet Co	Edward O Bickford	36	....	..	..	..	20,800	5,000	P
Thomas C. Irving	At Bradstreet	..	....	..	..	..	..	1,200	P
Charles A. Brown	"	..	....	..	..	..	..	600	P
Jesse B. Gordon	"	..	....	..	..	..	..	400	P
Frederick G. Inwood	"	..	....	..	..	..	..	400	P
Roger L. Kirkbride	"	..	....	..	..	..	..	380	P
Toronto General Trust	Edward O. Bickford	36	47x100	400	18,800	30,000	20,000	4,000	P
John W. Langmuir	At Trust Co	..	....	..	..	..	..	4,500	P
Archibald D. Langmuir	"	..	....	..	..	..	..	500	P
James Davey	"	..	....	..	..	..	..	1,100	P
W. J. M. Taylor	"	..	....	..	..	..	..	500	P
James D. Edgar Elias T. Malone James F. Edgar	Edward O. Bickford	..	....	..	..	..	4,000	4,000	P
George Goulding	" .... Over	36	....	..	..	..	1,000	1,200	P
Charles Scribners, sr.	"	36	....	..	..	..	1,000	1,200	P
H. H. Harvey	At Scribner's	..	....	..	..	..	..	600	P
Harry B. Donovon	Edward O. Bickford	..	....	..	..	..	1,000	..	P
Wm. J. Webster	.....	36	....	..	..	..	..	1,025	P
William S. Gibbon and Samuel Leverett	Edward O. Bickford	36	....	..	..	..	1,000	800	P
Phillip W. Ellis Matthew C. Ellis Richard Y. Ellis	Robert Jaffrey Geo. A. Cox	40	22.6x96	400	9,000	6,400	15,400	12,000	P
William H. Job	At Ellis'	..	....	..	..	..	..	1,200	P
John J. F. Houghton	"	..	....	..	..	..	..	440	P
Wm. G. Ellis	"	..	....	..	..	..	..	400	P
John Knox	"	..	....	..	..	..	..	350	P
Thomas Roden	"	..	....	..	..	..	..	400	P
Pedlars' Supply Co Herbert Capwell	Robert Jaffrey and Geo. A. Cox	42	22.6x96	400	9,000	6,400	15,000	2,000	P
Acme Silver Co	Charles J. Smith	44	43.6x87	375	16,125	10,000	18,125	16,000	P
A. J. Parker	At Acme Silver Co	..	....	..	..	..	..	1,200	P
Thomas F. Woodhouse	"	..	....	..	..	..	..	500	P

Occupant.	Owner	Street or Lot No.	Size of Lot.	Rate per foot.	Value of Land.	Value of Buildings.	Total Value.	Occupant's Income.	Pub. Sch. P. Sep. Sch. S.
				$	$	$	$	$	
George Stanway and Wm. B. Bayley	Charles J. Smith	44	....	..	..	..	2,000	3,000	P
Thomas H. Willmott and Andrew K. McIntosh	"	44	....	..	..	..	2,000	4,000	P
L. F. Smith	"	44	....	..	..	..	1,000	500	P
John P. Mitchener	"	44	....	..	..	..	1,000	600	P
Archibald Hutchinson	"	44	....	..	..	..	1,000	400	P
Willi m H. Muckle	"	44	....	..	..	..	1,000	..	P
Morgan Davies	Robert H. Bowes	46	24.6x80	350	8,575	5,000	7,575	2,500	P
George A. Abbs	At M. Davis'	..	....	..	..	..	..	600	P
Stephen Hustwitt	"	..	....	..	..	..	..	1,200	P
Duncan D. E. Cooper	Robert H. Bowes	46	....	..	..	..	2,000	1,100	P
Vacant store	"	46	....	..	..	..	2,000	..	P
Frederick Judson	"	46	....	..	..	..	..	600	P
Ernest D. Manchie and Harry Wilson	"	..	....	..	..	..	1,000	1,000	P
J. R. Shields	"	..	....	..	..	..	1,000	400	P
W. R. Jones	"	46	....	..	..	..	..	400	P
Robert B. Ellis	"	48	29x70.6	300	8,700	5,500	7,800	1,500	P
William T. Tassie	At Ellis'	..	....	..	..	..	..	600	P
William Galbraith	Robert H. Bowes	48½	....	..	..	..	2,000	2,000	P
David O. Ellis and Alexander Cavanagh	" .... Rear	48	....	..	..	..	2,000	800	P
Frank Pennee } James N. Peer } David Plewes	"	48	....	..	..	..	2,000	1,500	P
Mrs. Latremonville	"	..	....	..	..	..	400	..	S
James buildings	John Ewart and Catherine E. Ewart	50	40x53	275	11,000	9,500	9,900	..	P
Percival L. Mason	"	..	....	..	..	..	2,000	1,500	P
George Musson and John Morrow	"	..	....	..	..	..	5,000	10,000	P
John Donaldson and R. Y. Milne	"	..	....	..	..	..	1,000	1,200	P
George H. May	At Milne's	..	....	..	..	..	..	400	P
Phillip Thompson	"	..	....	..	..	..	..	400	P
J. N. Blake	"	..	....	..	..	..	..	400	P
Marcellus V. Lubon and Frank W. Coulson	John S. Ewart and Catherine E. Ewart	..	....	..	..	..	800	500	P
George Roberts	"	..	....	..	..	..	400	..	P
Harry B. Donker	"	50	....	..	..	..	800	..	P
John Ewen	"	..	....	..	..	..	600	400	P
John W. Cowan									
Alexander R. McFarlane } William Bremmer	Oliver Mowat	52 } 54	56x28	200	11,200	4,000	15,200	5,000	P
John M. Roxburg	At Cowan's	..	....	..	..	..	..	400	P
Various tenants	Duncan Coulson, Wm. Reford and T. G. Blackstock	56 } 56½	90x20	100	9,000	3,000	7,200	..	P
George McMurrich	"	..	....	..	..	..	2,000	2,000	P
George Clark	At McMurrich's	..	....	..	..	..	..	1,200	..
William H. Jones	"	..	....	..	..	..	..	1,200	..
Alfred B. Lambe	Coulson, Reford and Blackstock	..	....	..	..	..	2,000	..	P
Edward Monette	"	..	....	..	..	..	800	..	P
James McQuaig	Over	56	....	..	..	..	..	400	P
James Lobb	Over	62	....	..	..	..	..	1,200	P
Stores and offices	Jessie E Gilmour and Isaac C. Gilmour	..	52.2x89	325	17,930	6,500	16,930	..	..
William Spink and John L. Spink	"	60	....	..	..	..	2,000	2,000	..
Cephas Goode	"	..	....	..	..	..	1,500	1,000	..
William Worden	"	..	....	..	..	..	..	600	..
Vacant store	"	..	....	..	..	..	3,000	..	P
Wm. M. Stark and Robert J. Stark	"	..	....	..	..	..	1,000	5,300	P
Robert Thomas'	Over	60	....	..	..	..	..	600	P
William Davison and William Scott	Alexander Manning	64	26.9x94	250	6,688	2,400	9,088	2,000	P
James E. Ballie	"	66	26x96	250	6,500	2,400	8,900	2,000	P
Robert H. Ramsay	"	68	26x90	250	6,500	2,400	8,900	2,500	P
Frederick W. Gibbs	"	70	26x89	250	6,500	2,400	7,900	1,000	P
Thomas H. Knox	"	79	....	..	..	..	1,000	..	P
William Ryan	"	72	26x80	250	6,500	2,400	8,900	3,900	S
James T. Maddon	At Ryan's	..	....	..	..	..	..	400	P
John F. Young and George Andrews	Alexander Manning	74	26x88	250	6,500	2,400	8,900	700	..
Vacant house	"	76	26.6x85	250	6,625	2,400	9,025	..	P
Donald Gunn and Joseph W. Flavell	Joseph Walsh	78	26.6x85	250	6,625	3,000	9,625	10,000	P
"	Donald Gunn	80	26x75	230	5,980	3,700	9,880	..	P
John Grant	At Gunn's	..	....	..	..	..	..	400	P
Anthony V. DeLaporte and John Carrick	Anthony V. DeLaporte	82	26x75	230	5,980	3,500	9,480	3,000	P
James Goodall	William Ramsay, James Goodall, Lessee	84	26.6x68	220	5,830	3,000	7,330	1,500	P
Peter Gardner	William Ramsay	84	....	..	..	..	1,500	..	P
George J. Foy	William Ramsay, George J. Foy, Lessee	86	26.6x68	220	5,830	3,100	8,930	5,000	S
John H. Hawley	John H. Avis	88	27x64	220	5,940	1,550	7,490	3,000	P
Robert H. Reid	Patrick O'Connor	94	31.6x60	150	4,725	4,300	9,025	2,000	P
Frank Smith	George Munro, Mrs. Berkenshaw, Lessee	96	20x60	150	3,000	1,700	4,700	750	P
Thomas P. McMann	"	98	16x60	150	2,400	1,600	4,000	..	S

Occupant.	Owner.	Street or Lot No.	Size of Lot	Rate per foot.	Value of Land.	Value of Buildings.	Total Value.	Occupant's Income.	Pub. Sch. P. Sep. Sch. S.
				$	$	$	$	$	
William Hutchinson and Auguste Peterson	George Munro	100	20x60	100	3,000	1,700	4,700	1,500	P
James Sinclair and Francis G. Sinclair	James Sinclair and Francis G. Sinclair	102	21x90	160	3,360	2,000	5,360	2,000	P
Joseph Sanderson	Susannah M. Sanderson	104	20.6x102	160	3,280	1,500	4,780	1,000	P
Vacant store	"	106	21x102	160	3,360	2,000	5,360	..	P
Rodney Vernon	Thomas Davies	108 110 112	33x134 33x134	160 200	5,280 6,600	800	19,880	2,500	P
Alfred Oxford	Catherine E. Munro	114 116 118	135x150	175	23,625	4,000	27,625	3,000	P
Toronto Street Railway, Frank Smith, president.	Toronto Street Railway Co.	..	137x137	125	17,125	20,000	37,125	..	S
Vacant lot	Joseph Donovan, Church Street	..	99x126	125	12,375	..	12,375	..	S
William Mahaffy and William S. Mahaffy	Joseph Donovan	152	30x126	100	3,000	800	3,800	800	P
Mary Pooler	Thomas Meredith	156	22x126	100	2,200	500	2,700	..	..
Charles Sawdon and Robt. Sawdon	"	..	46x126	100	4,600	200	4,800	500	P
George Morrison	"	162	24x83	80	1,920	500	2,420	500	P
Terrence O'Reilly	"	164	23x83	80	1,840	500	2,340	..	S
Catherine Weisey	"	166	22x83	80	1,760	500	2,260	..	S
Vacant shanty	Estate of Rev. J. J. Shea	..	61x55	60	3,660	..	3,660	..	S
John Whitfield	"	174	47x100	75	3,525	400	3,925	1,500	P
Vacant house	John Platt	178	27x125	80	2,160	1,800	3,960	..	P
Ontario File Co., Alfred Boyd, manager	Land Security Co	180	30x125	80	2,400	1,600	4,000	800	P
Arthur G. Peuchen & Co.	Arthur G. Peuchen and John M. French	184	40.3x125	80	3,220	3,000	6,220	..	P
John Kellar	Maggie E. Riddle	194	43x134	90	3,870	700	3,700	..	P
John Bennett	"	..	....	..	..	..	800	..	P
Firstbrook Bros.	"	..	90.6x136	60	5,430	..	5,430	..	P
James Fallon	Firstbrook Bros	208	23x130	60	1,380	1,100	2,480	..	S
John Begley	"	210	23x130	60	1,380	1,100	2,480	..	P
Vacant house	"	212	22x130	60	1,320	1,100	2,420	..	P
Firstbrook Bros.	"	..	20x130	60	1,200	200	1,400	..	P
John Miller	Queen City Malting Co	222	117x136	60	7,020	2,000	9,020	400	P
Queen City Malting Co. William J. Thomas Thomas Taylor	William J. Thomas Thomas Taylor	..	134x136	60	8,040	26,000	34,040	..	P
Robinson & Boyd	Richard and Wm. Saulter	..	14x34	40	560	400	960	..	P
John Killackey	"	242	18x80	50	900	250	1,150	..	P
John Kennedy	"	244	18x80	50	900	250	1,150	..	P
Allan D. G. Hazle	"	246	17x80	50	850	500	1,350	..	P
John Grandfield	"	248	17x80	50	850	500	1,350	..	P
Thomas Kerfoot	"	250	17x80	50	850	500	1,350	..	P
Agnes Bayley	"	252	17x80	50	850	500	1,350	..	P
Robert Sawdon	"	254	17x80	50	850	500	1,350	..	P
Francis McGarry	Richard and Wm. Saulter, Francis McGarry, Lessee	258	30x80	70	2,100	1,000	3,100	1,000	S
William M. Hamilton	Estate of J. T. Small, A. B. Lee and John Leys, Lessees.	262	36x136	80	2,880	1,000	3,880	..	P
St. Lawrence Foundry	"	262	26x136	80	2,080	600	2,680	..	P
"	"	..	126x136	80	10,080	4,500	14,580	5,000	P
Charles Caron	At St. Lawrence Foundry	..	....	..	..	..	..	400	P
Harry Ley	"	..	....	..	..	..	..	320	P
David Watson	"	..	....	..	..	..	..	320	P
Wm. M. Hamilton	"	..	....	..	..	..	..	400	P
John P. Northy and Julia H. Northy	Estate of J. T, Small, J. P. Northy, Lessee	290	126x136	80	10,080	4,500	14,580	4,000	P
William McIlvain	Estate of J. T. Small, Estate of W. Copeland, Lessee	292 294	30x22	15	450	700	1,150	..	P
Henry J. Hayes	Estate of J. T. Small	296	16x44	20	320	350	670	..	P
Roderick Fraser	"	298	18x44	20	360	456	810	..	P
Thomas Mathews	"	300	34.9x44	20	695	500	1,195	..	P
Ammonia Company	Estate of J. T. Small, Thos. Bryce, Lessee	302	25x90	30	750	75	825	..	P
Thomas Bryce	"	..	49x90	30	1,470	..	1,470	..	P
Thomas Beamish	Estate of J. T. Small	310	17x90	30	510	450	960	..	P
William Sudwick	"	312	17x90	30	510	450	960	..	P
Thomas Inass	"	314	17x90	30	510	450	960	..	P
—— Bloomer	"	316	25x90	36	750	200	950	..	..
William Angus	Estate of James Rogers	318	25x90	30	750	450	1,200	..	P
David Secord	Estate of J. T. Small	320	15x90	30	450	425	875	..	P
Robert Martin	John H. Pitchard and John A. Mills	322	15x90	30	450	425	475	..	P
Hugh Gibson	"	..	....	..	..	..	400	..	P
John McGinn	"	324	15x90	30	450	425	875	..	P
Charles Gray	"	326	15x90	30	450	425	875	..	P
Robert Bothwell	"	328	15x90	30	450	425	875	..	P
George Graham	"	330	14x90	30	420	475	895	..	P
Benjamin Jolins	"	332	14x90	30	420	475	895	..	P
Thomas Porter	"	334	14x90	30	420	475	895	..	P
Walter Craig	"	..	28x90	30	840	450	1,290	..	P
John Wood James Wood Phillip Wood Amos Wood	Estate of J. T, Small, John Wood, Lessee	340	45.6x103	40	1,820	1,800	3,620	6,000	P
Owen Bourne	Estate of J, T. Small, George Gooderham, Lessee	344	22.4x55	20	647	750	997	..	P
Mary Ann Bloomer	"	346	24x90	30	720	1,000	1,720	..	P

Occupant.	Owner.	Street or Lot No.	Size of Lot.	Rate per foot.	Value of Land.	Value of Buildings	Total Value.	Occupant's Income.	Pub. Sch. P. Sep. Sch. S.
				$	$	$	$	$	
Robert H. Latham	Estate of J. T. Small, George Gooderham, Lessee	348	24x80	30	720	1,000	1,720	..	P
Leslie Eckley	"	350	20x80	30	600	1,000	1,600	..	P
Henry W. Sheppard	William Wilkins	358	20x77	30	600	325	925	..	P
William J. May	"	360	20x77	30	600	325	925	..	P
Vacant house	"	362	20x77	30	600	325	925	..	..
"	"	364	20x77	30	600	325	925	..	..
Jacob Stenly	"	366	20x77	30	600	325	925	..	P
Thos. Fitzpatrick	"	368	20x77	30	600	325	925	..	P
George Tucker	Alexander McDonald	370	20x227	35	700	450	1,150	..	P
George Press	"	372	24.6x324	35	858	200	1,058	..	P
James Lawson	" .... Rear	372	....	..	..	400	400	..	P
Albert Grosse	Elizabeth Hickling	..	28x224	35	980	1,400	1,580	..	P
Mrs. Hughes	"	370	....	..	..	..	800	..	..
Elizabeth Hickling	"	380	28x224	35	980	1,500	1,680	200	P
Edward Bowes	"	..	....	..	..	..	800	..	P
John Huggard, sr., and John Huggard, jr	John Huggard, sr	384	27.6x224	35	963	525	1,488	..	S
Richard Hicks	"	386	17.6x224	35	613	500	1,113	..	P
William J. Dearling	" .... Rear	386	....	..	..	500	500	..	S
Charles J. Smith	Arthur B. Lee and John Leys.	..	105x224	35	3,675	100	3,775	2,000	P
C. J. Smith & Co	"	..	148x224	35	5,180	4,000	9,180	..	P
Noel Marshall	At C. J. Smith's	..	....	..	..	..	..	1,500	P
Vacant house	Mary Fitzhenry Thomas Fitzhenry Moses Fitzhenry	416	51x79	25	1,275	1,000	2,275	..	S
Mary Fitzhenry	"	422	50x79	20	1,000	1,200	2,200	..	S
Est. Gooderham & Worts.	Gooderham & Worts	..	146x155	30	4,380	1,640	5,980	..	P
Thomas Webber	"	432	34x155	30	1,020	800	1,820	..	P
Est. Gooderham & Worts.	"	444	146x155	30	4,380	4,200	8,580	..	P
William Jones	Hospital Trust, Isaacher Fox, Lessee	..	210x220	30	6,300	..	6,300	2,000	P
"	"	..	90x100	25	2,250	..	2,250	..	P
Ellen Collins	Hospital Trust, Ellen Collins, Lessee on Water Street	486	Land taken on Water Street.	..	..	300	300	..	S
James Kent and James Rogers	"	..	140x200	10	1,400	..	1,400	3,000	P
Vacant lot	W. J. Murphy	..	25x95	20	500	..	500	..	S
"	"	..	25x95	20	500	..	500	..	S
"	"	..	25x95	20	500	..	500	..	S
David McCarthy	David McCarthy	508	25x95	20	500	350	850	..	S
John Connors	John Conners	510	24x95	20	480	400	880	..	S
Daniel Stone	"	512	15x95	20	280	300	580	..	P
Richard Woods	"	514	14x95	20	280	300	580	..	S
Vacant lot	George Anderson, 26 Earl Street	17	19x90	20	380	..	380	..	P
"	"	18	20x90	20	400	..	400	..	P
"	Edmund B. Osler	19	20x90	20	400	..	400	..	P
"	"	20	20x90	20	400	..	400	..	P
"	"	21	20x90	20	400	..	400	..	P
"	C. P. Railway	..	30x90	20	600	..	600	..	P
Hugh Mahon	John C. Graham	526	15x90	20	300	400	700	..	P
Edward Ford	"	528	15x90	20	300	400	400	..	P
Herbert Dakin	"	..	....	..	..	..	300	..	P
Burton, Timson	"	530	15x93	20	300	400	700	..	P
George Liscum	"	532	15x90	20	300	700	1,000	..	P
Robert Boddy	"	534	15x60	20	300	700	1,000	..	P
Vacant lot	Samuel Rogers	61	20x90	20	400	..	400	..	P
"	"	62	20x90	20	400	..	400	..	P
"	"	63	20x90	20	400	..	400	..	P
"	"	64	25x90	20	500	..	500	..	P
FRONT STREET—South Side, West End.									
Canada Rubber Co	Canada Rubber Co	1	40x170	450	18,000	16,000	34,000	50,000	P
John H. Walker	At Rubber Co	..	....	..	..	..	..	1,500	P
Herbert Lund	"	..	....	..	..	..	..	400	P
Oscar M Hudson	"	..	....	..	..	..	..	320	P
Herbert P. Eckhardt and Charles E. Kyle	William Elliott and James Watson	3	30.6x170 17x25	360	10,980	9,300	20,280	15,000	P
Robert Rice	At Eckhardt's	..	....	..	..	..	..	500	P
Robert W. Elliott	William Elliott	5	35x175	360	12,600	10,000	22,600	13,000	P
James E. B. Littlejohn	At Elliott's	..	....	..	..	..	..	400	P
William C. Haskett	"	..	....	..	..	..	..	400	P
James A. McArthur	"	..	....	..	..	..	..	400	P
William Hessin	William Hessin	7	50x180	360	18,000	8,000	26,000	1,500	P
William Solomon	At Hessin's	..	....	..	..	..	..	400	P
Alexander M. Smith and William W. Keighley	Alexander M. Smith	9	32.6x180	360	11,700	12,600	24,300	90,000	P
William Blair	At Smith & Keighley	..	....	..	..	..	..	1,200	P
James Adams	"	..	....	..	..	..	..	1,000	P
John R. Holden	"	..	....	..	..	..	..	600	P
George L. Davies	"	..	....	..	..	..	..	600	P
Rothschild Bros. & Co	Alexander M. Smith	11 13	32.6x180	360	11,700	12,600	8,100	500	P
Frederick H Cragg	At Rothchild's	..	....	..	..	..	..	500	P
Assam Tea Co. and Ross Hayter	Alexander M. Smith	..	....	..	..	..	8,100	6,000	P
John Dick George Ridout Walter P. Dick	"	..	....	..	..	..	8,100	5,000	P

Occupant.	Owner.	Street or Lot No.	Size of Lot.	Rate per foot.	Value of Land.	Value of Buildings	Total Value.	Occupant's Income.	Pub. Sch. P. Sep. Sch. S.
				$	$	$	$	$	
William B. Hamilton Chester B. Hamilton James Bulk Arthur W. Blatchford	William B. Hamilton	..	52x180	360	18,720	23,500	42,220	45,000	P
John N. Kurtz	At Hamilton's	..	....	..	..	..	..	400	P
Henry Hampshire	"	..	....	..	..	..	..	400	P
William T. Purvis	"	..	....	..	..	..	..	350	P
Joseph F. Eby and Hugh Blain	William Ramsay	19	40x180	400	16,000	20,000	36,000	4,000	P
Charles E. Bennett	At Eby & Blain's	..	....	..	..	..	..	600	P
J. H. Devaney	"	..	....	..	..	..	..	600	P
Robert W. Ritchie	"	..	....	..	..	..	..	400	P
John W. Borsberry	"	..	....	..	..	..	..	400	P
M. R. P. Montgomery	"	..	....	..	..	..	..	600	P
W. H. Seyler	"	..	....	..	..	..	..	400	P
Frank Smith	Frank Smith	..	50x180	400	20,000	24,750	44,750	100000	S
John Foy	At Frank Smith's	..	....	..	..	..	..	2,000	S
Robert H. McBride	"	..	....	..	..	..	..	2,000	P
John Mahoney	"	..	....	..	..	..	..	600	S
William D. Riddell	"	..	....	..	..	..	..	400	P
James Haywood	"	..	....	..	..	..	..	1,200	P
Mary Patton	Estate of John Worthington	..	28.6x180	350	9,975	9,000	18,975	6,000	P
James P. Reynolds	At Patton's	..	....	..	..	..	..	600	P
Robert Carrie	Estate of John Worthington	27	34.6x180	350	12,075	13,000	16,075	400	P
Charles A. DeLisle	At Dominion Board Works	..	....	..	..	..	..	600	P
Joseph Halliday	.....	..	....	..	..	..	..	2,000	P
Joseph Pease and Elihu Pease	Estate of John Worthington	..	....	..	..	..	9,000	1,000	P
Calvin P. Reid	"	29	28.6x180	350	9,975	13,000	22,975	40,000	P
George R. Hogaboon	At C. P. Reid's	..	....	..	..	..	..	400	P
Frank Schæfer	"	..	....	..	..	..	..	400	P
Alex. Jardine and James Strachan	Estate of John Worthington	31	27x180	350	9,450	10,000	19,450	15,000	P
Francis Gallow	At Jardine & Strachan	..	....	..	..	..	..	400	P
Alfred Jephcott	"	..	....	..	..	..	..	600	P
John W. Lang	Estate of John Worthington	33	27x180	350	9,450	14,000	23,450	5,000	P
George Brady	At Lang's	..	....	..	..	..	..	350	P
G. W. Furnival	"	..	....	..	..	..	..	400	P
W. L. Hunter	"	..	....	..	..	..	..	400	P
Charles D. Warren William A. Warren Henry C. Boomer E. J. Williams	Charles D. Warren William A. Warren Henry C. Boomer	35 37	55x180	350	19,250	12,600	31,850	45,000	P
John Marshall	At Warren Bros	..	....	..	..	..	..	600	P
L. F. Towsley	"	..	....	..	..	..	..	600	P
H. E. Wilson	"	..	....	..	..	..	..	600	P
George P. Green	Over	37	....	..	..	..	..	4,000	P
Marcus M. Whitcraft	At Green's	..	....	..	..	..	..	1,000	..
George L. Beardmore Walter D. Beardmore George W. Beardmore	Frederick Perkins	39	27.6x180	350	9,625	13,500	23,125	45,000	P
Edward Job	At Beardmore's	..	....	..	..	..	..	600	P
George K. Hackborn	"	..	....	..	..	..	..	1,500	P
P. W. Marling	"	..	....	..	..	..	..	1,200	P
R. A. Weir	"	..	....	..	..	..	..	1'200	P
Allan Baggs	"	..	....	..	..	..	..	500	P
William Ince, sr. John W. Young William Ince, jr.	Frederick Perkins	41 43	28.3x180 28.3x180	350 350	9,888 9,888	11,376 11,376	42,516	60,000	P
Stephen Sewell	At Ince & Young	..	....	..	..	..	..	450	P
Robert W. Gouinlock	"	..	....	..	..	..	..	600	P
Robert Martin	"	..	....	..	..	..	..	600	P
Robert Maxwell	"	..	....	..	..	..	..	600	P
John E. Mitchell and Kenneth A. Miller	B. Homer Dixon	45	26.2x180	350	9,159	8,000	17,159	2,500	P
J. S. Donaldson	At 45	..	....	..	..	..	..	600	P
James A. Young	At Rubber Co	..	....	..	..	..	..	1,500	P
Thomas Kinnear	B. Homer Dixon	47	25.3x180	350	8,838	8,000	16,838	6,000	P
J. D. Walker	At Kinnear's	..	....	..	..	..	..	600	P
William M. Klingner	"	..	....	..	..	..	..	400	P
Thomas G. Bright and Francis A. Sheriff	Estate of John Boulton, C. R. Boulton T. Bright, Lessees.	49	36x180	350	12,600	8,500	21,100	7,000	P
John Young	At Bright & Sheriff	..	....	..	..	..	..	500	..
Charles Knees	Estate of John Boulton	51	27x98	225	6,075	4,000	10,075	5,000	P
Henry H. Job	.....	..	....	..	..	..	..	400	P
Colin C. McGlashan and George N. Babcock	Estate of John Boulton	53	17.8x98	225	3,976	2,800	6,776	3,000	P
Edward B. Shuttleworth	At McGlashan & Babcock	..	....	..	..	..	..	600	P
James B. Bickell and Samuel R. Wickett	Estate of John Boulton	55	17.8x98	225	3,976	3,000	6,976	4,000	P
George Jaffray and James Ryan.	"	57	16.3x98	225	3,675	3,000	6,657	4,000	P
John Sloan and William C. Crowthers	"	59 60	56.8x98	275	15,584	7,000	22,584	40,000	..
William B. McLean	At Sloan & Crowther's	..	....	..	..	..	..	400	P
William B. Dack	"	..	....	..	..	..	..	600	P
James Owen	"	..	....	..	..	..	..	600	P
William B. Smith	"	..	....	..	..	..	..	600	P
David W. Alexander	David W. Alexander	65	40x150	350	14,000	18,000	32,000	5,000	P
John M. Murray	At Alexander's	..	....	..	..	..	..	600	P
William Cameron	"	..	....	..	..	..	..	400	P
E. A. Thompson	"	..	....	..	..	..	..	400	P
James Lumbers	Oliver Mowat	67	31.6x176	250	7,875	8,000	15,875	16,000	P

Occupant.	Owner	Street or Lot No.	Size of Lot.	Rate per foot.	Value of Land.	Value of Buildings.	Total Value.	Occupant's Income.	Pub Sch. P Sep. Sch. S
				$	$	$	$	$	
Francis Kieran	Oliver Mowat	69	31.6x176	250	7,875	7,200	15,075	5,000	S
A. Paxton	At Kiernan's	..	....	..	..	..	..	400	..
Henry Lyman	Henry Lyman	71	45x200	270	12,150	30,000	42,150	45,000	P
George W. Lillie	George W. Lillie	73							
John Henderson	John Henderson								
James Watt	At Lyman's	..	....	..	..	..	..	1,100	P
William Hunter	"	..	....	..	..	..	..	600	P
Thomas Mitchell	"	..	....	..	..	..	..	400	P
Charles McD. Hay	"	..	....	..	..	..	..	600	P
Thomas J. McIntyre	"	..	....	..	..	..	..	400	P
Robert Watson	Robert Watson and Thomas Watson	75	39.8x200	270	10,710	8,000	18,710	10,000	P
Thomas Watson									
David W. Bundy	At Watson's	..	....	..	..	..	..	350	P
Robert Watson	Robert Watson and Thomas Watson	75	20x200	270	5,400	2,000	7,400	..	P
Thomas Watson									
John Taylor	John Taylor	77	33.4x165	250	8,334	8,000	16,334	10,000	P
John L. Woods	At Taylor's	..	....	..	..	..	..	400	S
William H. Maxwell	"	..	....	..	..	..	..	400	P
Charles Parsons	Alexander M. Smith	79	34x165	250	8,500	10,000	18,500	9,000	P
James Lloyd	At Parson's	..	....	..	..	..	..	350	P
A. L. Wilcock	"	..	....	..	..	..	..	600	P
John E. Mitchell, and Kenneth A. Miller	Alexander Burns	81	33x160	250	8,250	8,000	10,250	..	P
George A. Lamb and William W. Lamb	"	..	....	..	..	..	5,000	..	..
William Lamb	Alexander Burns and John Hallam	81½	....	..	..	...	2,000	480	P
William Farley									
John Hallam	Abigail Helliwell and John Hallam, Lessee	83	33x160	250	8,250	6,000	14,250	..	P
"	John Hallam	85	32x100	200	6,400	7,000	13,400	15,000	P
Edward T. Carter	At Hallam's	..	....	..	..	..	..	600	P
Patrick J. Nealon	"	..	....	..	..	..	..	400	P
William G. Fischer	"	..	....	..	..	..	..	400	P
T. S. G. Pepler	"	..	....	..	..	..	..	400	P
Edward Leadley and Thos. Hook	Edward Leadley	87	36x108	250	9,000	9,000	18,000	35,000	P
John R. Leadley	At Leadley's	..	....	..	..	..	..	500	P
City Hall	City of Toronto	..	140x150	300	42,000	75,000	117,000	exm't	..
Mayor of Toronto	At City Hall	..	....	..	..	..	..	3,000	P
C. W. R. Biggar	"	..	....	..	..	..	..	5,000	P
T. Caswell	"	..	....	..	..	..	..	2,500	P
H. M. Mowatt	"	..	....	..	..	..	..	600	P
Richard T. Coady	"	..	....	..	..	..	..	3,000	P
John Patterson	"	..	....	..	..	..	..	2,000	P
Francis Lobb	"	..	....	..	..	..	..	1,350	P
J. H. Menzies	"	..	....	..	..	..	..	1,500	P
Robert Curzon	"	..	....	..	..	..	..	550	P
Abraham Black	"	..	....	..	..	..	..	560	P
George Kimber, jr	"	..	....	..	..	..	..	1,200	P
R. W. Clewlo	"	..	....	..	..	..	..	450	P
William Burton	"	..	....	..	..	..	..	500	P
John Blevins	"	..	....	..	..	..	..	2,000	P
William A. Littlejohn	"	..	....	..	..	..	..	1,400	P
Thomas Sanderson	"	..	....	..	..	..	..	600	P
John Boyd	"	..	....	..	..	..	..	400	P
William A. Bell	"	..	....	..	..	..	..	500	P
James Somers	"	..	....	..	..	..	..	400	P
Charles Sproatt	"	..	....	..	..	..	..	3,000	P
Grenville Cunningham	"	..	....	..	..	..	..	2,500	P
William Spry	"	..	....	..	..	..	..	600	P
W. D. Shutt	"	..	....	..	..	..	..	1,200	P
Ephraim P. Roden	"	..	....	..	..	..	..	1,200	P
Charles H. Rust	"	..	....	..	..	..	..	1,200	P
A. H. Clark	"	..	....	..	..	..	..	400	P
W. McG. Flight	"	..	....	..	..	..	..	400	P
George Hill	"	..	....	..	..	..	..	500	P
W. Douglas	"	..	....	..	..	..	..	1,100	P
Andrew McCormick	"	..	....	..	..	..	..	500	P
W. Hill	"	..	....	..	..	..	..	1,100	P
George Carrette	"	..	....	..	..	..	..	500	P
R. Douglas	"	..	....	..	..	..	..	1,014	P
A. Johnston	"	..	....	..	..	..	..	500	P
J. McGuire	"	..	....	..	..	..	..	1,100	P
W. L. Wells	"	..	....	..	..	..	..	1,100	P
C. Dobbin	"	..	....	..	..	..	..	400	P
W. Ireson	"	..	....	..	..	..	..	400	P
R. Kerr	"	..	....	..	..	..	..	400	P
F. Carrette	"	..	....	..	..	..	..	400	P
R. Johnson	"	..	....	..	..	..	..	400	P
B. J. Loeman	"	..	....	..	..	..	..	400	P
R. Smith	"	..	....	..	..	..	..	400	P
William Anderson	"	..	....	..	..	..	..	1,500	P
William W. Jones	"	..	....	..	..	..	..	1,500	P
William Caoniff	"	..	....	..	..	..	..	2,400	P
Emerson Coatsworth	"	..	....	..	..	..	..	2,500	P
Edward Copping	"	..	....	..	..	..	..	500	P
Frank Langrell	"	..	....	..	..	..	..	500	P
C. Bell	"	..	....	..	..	..	..	500	P
Charles E. Romaine	"	..	....	..	..	..	..	400	P
Nicholas Maughan	"	..	....	..	..	..	..	2,000	P
James C. Foreman	"	..	....	..	..	..	..	1,500	P
John A. Irwin	"	..	....	..	..	..	..	400	P
Robert Awde	"	..	....	..	..	..	..	1,200	P

Occupant.	Owner.	Street or Lot No.	Size of Lot.	Rate per foot.	Value of Land.	Value of Buildings.	Total Value.	Occupant's Income.	Pub. Sch. P. Sep. Sch. S.
				$	$	$	$	$	
B. Kirk	At City Hall	..	....	..	..	..	..	600	P
James R. Dunn	"	..	....	..	..	..	..	1,100	P
William Adamson	"	..	....	..	..	..	..	350	P
Mrs. Harris	"	..	....	..	..	..	..	400	P
John Chambers	"	..	....	..	..	..	..	1,500	P
William Hamilton	"	..	....	..	..	..	..	2,200	P
—— Brough	"	..	....	..	..	..	..	560	P
Joseph Raman	"	..	....	..	..	..	..	1,050	P
John Hewitt	"	..	....	..	..	..	..	1,050	P
John Evans	"	..	....	..	..	..	..	1,050	P
James Hutchison	"	..	....	..	..	..	..	400	P
George J. Adamson	"	..	....	..	..	..	..	600	P
Henry Gilby	"	..	....	..	..	..	..	500	P
W. N. Bacon	"	..	....	..	..	..	..	400	P
John Barker	"	..	....	..	..	..	..	500	P
H. J. Orpan	"	..	....	..	..	..	..	400	P
James Parks	"	..	....	..	..	..	..	400	P
William Black	"	..	....	..	..	..	..	350	P
Frederick Boos	"	..	....	..	..	..	..	400	P
C. A. Mathews	"	..	....	..	..	..	..	380	P
Thomas Skippon	"	..	....	..	..	..	..	450	P
William Black	"	..	....	..	..	..	..	350	P
Edward Foley	"	..	....	..	..	..	..	600	S
Charles Heal	"	..	....	..	..	..	..	400	P
Alexander Coghill	"	..	....	..	..	..	..	380	P
Mungo Nasmith	"	..	....	..	..	..	..	400	P
The Steele Bros. Co.	Joshua G. Beard and Samuel Beard	105	38.4x134	225	8,625	8,500	17,125	10,500	P
		107	33x141	150	4,950	5,500	10,400	..	P
Peter McIntosh, James McIntosh, Adam McIntosh	Daniel O. Brooke	109	33x224	170	5,610	4,500	10,110	5,000	P
Daniel Chisholm	At McIntosh's	..	....	..	..	..	..	325	P
James Park and Andrew Park	Daniel O. Brooke	111	33x224	170	5,610	4,700	10,310	..	P
Toronto Street Ry. Co.	Toronto Street Railway Co.	..	66x224	170	11,220	3,500	14,720	..	S
"	"	..	66x437	400	26,400	30,000	56,400	..	S
Edward Terry	Emily W. Munro	..	45x130	125	5,625	..	5,625	..	P
Alexander Wheeler and Thomas Bain	"	131	23x130	70	1,610	2,500	4,110	..	P
John Keith	John Keith	135	40x264	130	5,200	100	8,180	2,000	P
		137	32x200	90	2,880				
Richard Moore	Magloire DeLaplante and Frank A. Bowden	139	24x264	130	3,120	50	3,170	..	P
Magloire DeLaplante and Frank A. Bowden	"	..	40x264	130	5,200	150	5,350	5,000	S
Robert Bain, Thomas West, Robert McLain	Robert Bain, Thomas West, Robert McClain	145	67x208	130	8,710	14,000	22,710	30,000	P
		147							
Daniel Cox	At Safe Works	..	....	..	..	..	..	500	P
Robert Galbraith	"	..	....	..	..	..	..	500	P
Toronto Street Ry. Co.	Toronto Street Railway Co.	..	200x256	170	34,000	60,000	94,000	..	S
Edmund Dennis	John Fisken	169	16.4x79	75	1,225	500	1,725	..	S
John Johnston	"	171	16.4x79	75	1,225	500	1,725	..	P
"	"	173	16.4x79	75	1,225	500	1,725	..	..
James Simmers	"	175	16.4x79	80	1,307	500	1,807	..	P
John C. Goddard	Augustus A. Ross and John C. Goddard, Lessees	177	66x70	80	5,280	1,000	6,280	500	P
Henry Lyman, George W. Lillie, John Henderson	Henry Lyman, George W. Lillie, John Henderson	..	69x250	100	6,900	5,500	12,400	..	P
Price Jackes	At Lyman's	..	....	..	..	..	..	600	P
John Perkins	John Perkins	201	50x120	90	4,500	1,600	6,100	5,000	P
"	"	..	30x120	70	2,100	1,000	3,100	..	P
Vacant house	Martin McKee	207	16.6x120	70	1,155	750	1,905	..	P
William McLaughlin	"	209	16.6x120	70	1,155	750	1,905	..	S
John E. Grace	"	211	16.6x120	70	1,155	750	1,905	..	S
Henry Lee	"	213	16.6x120	70	1,155	750	1,905	..	P
William Jarvis	"	215	16.6x120	70	1,155	750	1,005	..	P
John Middleton	"	215	....	..	..	..	900	..	P
James Wilson	"	217	16.6x120	70	1,155	750	1,905	..	P
Mary T. Smith and Emily T. Parks	"	219	33x120	70	2,310	3,000	5,310	2,500	P
John Simmington	"	221	33x120	70	2,310	3,000	5,310	1,000	P
Standard Woollen Mill, Edward Leadley, Pres.	Standard Woolen Mills	223	137x120	70	9,590	15,000	24,590	40,000	P
		229							
William F. Turnbull	At Standard Woolen Mills	..	....	..	..	..	..	600	P
David Lapraik	"	..	....	..	..	..	..	400	P
Robert E. Chapman	"	..	....	..	..	..	..	400	P
Vacant lot	Standard Woolen Mills	..	50x120	70	3,500	..	3,500	..	P
John Kingscott	Consumers Gas Co.	239	22x120	70	1,540	2,000	3,540	..	P
Consumers' Gas Co.	"	..	210x120	90	18,900	85,000	103,900	..	P
"	"	269	29.5x310	150	44,250	168,000	227,250	..	P
"	"	271	....	..	..	15,000	..	..	..
Ammonia Co. of Toronto, Limited	"	295	No land	..	..	..	..	33,500	P
John W. Paterson and Noble L. Paterson	"	303	No land	..	.	..	2,000	4,000	P
							800		
James Conlin	James Conlin	359	16x84	25	400	400	800	..	S
Francis McCann	"	361	16x84	25	400	400	800	..	S
William H. Blair	"	363	16x84	25	400	400	800	..	P
Thomas Harding	Mary Lindsay	365	20x219	35	700	500	1,200	..	S
Charles Brundle	"	367	20x219	35	700	500	1,200	..	S
John Mack	Christina Farley	369	14.6x219	35	503	290	793	..	..

Occupant.	Owner.	Street or Lot No.	Size of Lot.	Rate per foot.	Value of Land.	Value of Buildings	Total Value.	Occupant's Income.	Pub. Sch. P. Sep. Sch. S.
				$	$	$	$	$	
George Evans	Mary Lindsay	372	15x219	35	525	200	725	..	P
Joseph Monaghan	Peter R. Ewing	371	18x219	35	630	200	830	..	S
Henry Price	"	377	33x219	35	1,155	200	1,355	..	P
James Boyd	Ellen Robinson	381	30x219	35	1,050	200	1,250	..	P
William Watts	Mary M. Lamb	383	18x219	35	630	350	980	..	P
Jacob Squires	Christina Farley	385	18x219	35	630	350	980	..	P
Lewis Watson	Julia A. Conlin	387	18x219	35	630	350	980	..	P
William Hare	Shedden Company	392	100x224	35	3,500	700	4,200	..	P
George Collyer	Robert Flint	397	20.6x140	35	615	150	765	..	P
Charles Clarke	"	399	20.6x140	35	615	150	765	..	P
James Rooney	John O'Connor	401	59x140	35	2,065	150	2,215	..	S
Vacant school	City of Toronto	..	100x100	30	3,000	4,000	7,000	exm't	..
Bridget McGrath	Bridget McGrath	419	26x65	20	520	325	845	..	S
Vacant house	"	421	14x95	20	280	300	580	..	S
John Thompson	"	423	14x95	20	280	300	580	..	P
Victor Plankenhorn	"	425	14x95	20	280	300	580	..	S
Thomas Ramsdon	Elizabeth Hickling	427	18.9x95	20	375	400	775	..	P
Roderick Gordon	"	429	18.9x95	20	375	400	775	..	P
Donald Matherson	"	431	18.9x95	20	375	400	775	..	P
John O'Connor	"	433	18.9x95	20	375	400	775	..	S
Maggie O'Connor	Ann Power	435	16.8x95	20	334	600	934	..	S
James O'Connor	"	437	19.8x65	20	334	600	934	..	S
Watson Fletcher	"	439	16.8x95	20	334	600	934	..	P
James Miller	John Power	441	25x95	20	500	400	900	..	P
John Power	"	443	26x95	20	520	400	920	200	S
Charles Shuman	"	445	24x95	20	480	400	880	..	P
Patrick Clarke	Patrick Clarke	447	18x95	20	360	600	960	..	S
John Phenix	"	449	31x95	20	620	50	670	..	P
Thomas Duff	John Arthurs	453	50x95	20	1,000	200	1,200	..	P
James Halliday	"	455	22x95	20	440	200	640	..	P
John Arthurs	"	457	28x95	20	560	225	785	..	S
George Buckingham	Patrick Fleming	463	50x95	20	1,000	100	1,100	..	P
Patrick Fleming	"	465	25x95	20	500	100	600	..	S
Kern Daley	James Ledden	467	24.6x77	18	441	325	766	..	S
James Leddon	"	469	25.6x77	18	459	800	1,259	..	S
Charles Kattan	"	471	25x77	18	450	100	550	..	P
William Liston	William Liston	475	47x50	15	705	450	1,155	..	S
Maurice Flynn	"	477	24x50	15	360	475	835	..	S
Edward Smith	"	479	24x50	15	360	475	835	..	S
Peter McGinn	Michael Connors	481	32x98	20	640	500	1,140	..	S
Thomas Watson	"	483	14x95	20	280	250	530	..	P
Vacant house	"	485	14x95	20	280	250	530	..	..
Thomas Rose	"	487	14x95	20	280	250	530	..	P
Walter Rame	"	489	30x95	20	600	200	800	..	S
James Rame	"	491	15x95	20	300	275	575	..	S
John Irwin	"	493	15x95	20	300	275	575	..	P
Thomas Smith	"	495	15x95	20	300	275	575	..	P
Joseph Parrington	Rosa Sullivan	497	25x95	20	500	80	580	..	P
James Lowe	James Lowe	499	24x95	20	480	320	800	..	S
Michael O'Hea	Edmund B. Osler	501	26x95	20	520	200	720	..	S
Frederick Ilcott	"	503	25x95	20	500	350	850	..	P
George Greenwood	"	505	25x95	20	500	250	750	..	P
Vacant lot	"	..	95x100	25	2,375	..	2,375	..	P
James Woodall	William Davies	515	25x130	20	500	250	750	..	..
Vacant house	"	517	25x130	20	500	250	750	..	..
William Davies	"	..	91x130	20	1,820	..	1,820	..	..
John Taylor	John Taylor	..	150x230	30	4,500	14,000	19,500	..	..
			100x75	10	1,000				
George Bailey	At Taylor's	..	....	..	..	..	..	600	P
ESPLANADE STREET—	**North Side, West End.**								
Frank Smith	Frank Smith	..	50x134	140	7,000	9,000	16,000	..	S
Vacant house	Thomas Murray and Robert Laidlaw	..	39x76	100	3,900	700	4,600	..	P
John McGann	Thos. Murray and Robert Laidlaw, John McGann, Lessee.	36	35x153	130	4,550	1,000	5,550	600	S
John Ryan	Thomas Murray and Robert Laidlaw	40	18x153	130	2,340	300	2,640	..	S
Vacant land	Murray & Laidlaw	..	12.5x153	130	1,615	..	1,615	..	..
Vacant factory	T. Murray and R. Laidlaw, Vacuum Oil Co., Lessees	42	83x168	130	10,790	800	11,590	..	P
W. & J. G. Greey	W. & J. G. Greey	..	103.5x168	130	13,445	..	13,445	..	P
Patrick Kearney	"	..	60x168	130	7,800	50	7,850	..	S
William Greey, John G. Greey	Estate of John Boulton, W. & J. G. Greey, Lessees	..	70x168	130	9,100	..	9,100	..	P
Andrew J. Tymon	Catherine Tymon	..	72x69	100	7,200	1,500	8,700	600	S
James Finley	"	90	32x60	100	3,200	500	3,700	1,500	P
Vacant lot	Henry Lyman, Geo. W. Lillie, and John Henderson	..	45x130	90	4,050	..	4,050	..	P
McRae & Co. and Louis Bacque	Robert and Thomas Watson	..	40.6x141	90	3,645	3,000	6,645	8,000	P
Vacant building	City of Toronto, R. & T. Watson, Lessees	..	20x141	90	1,800	6,000	7,800	..	P
John Taylor	John Taylor	..	33x162	90	2,970	400	3,370	..	P
D. D. Christie, C. Dempsey, D. Henderson	Elias Rogers	..	33x162	90	2,970	75	3,045	3,000	P
Vacant lot	Alexander Burns	..	33x162	90	2,670	..	2,970	..	P
Toronto Lime Co., Thomas Gowdie, Pres.	Abigail Helliwell, Toronto Lime Co., Lessee	114	33x162	90	2,970	..	2,970	..	P
"	"	..	69x25	50	3,450	1,000	4,450	..	P
W. L. Scott	At Toronto Lime Co.	..	....	..	..	..	..	600	P

Occupant.	Owner.	Street or Lot No.	Size of Lot.	Rate per foot.	Value of Land.	Value of Buildings	Total Value.	Occupant's Income.	Pub. Sch. P. Sep. Sch. S.
				$	$	$	$	$	
Northern Div. of G.T.R.	Northern Division of G. T. R.	..	141x100	125	17,625	4,590	2 ,215	..	P
Peter McIntosh James McIntosh Adam McIntosh	Daniel O. Brooke	.	33x206	100	3,300	3,600	6,900	..	P
Vacant lot	Joshua G. Beard	20	33x206	100	3,300	..	3,300	..	P
Toronto Street Ry. Co.	Toronto Street Railway Co.	..	30x206	100	3,000	3,000	6,000	..	S
"	"	..	36x206	100	3,600	..	3,600	..	S
William Patterson	Ex. of John M. Munro	158	43x79	80	3,440	2,500	5,940	1,000	P
J. Scimmyer	"	162	26x72	60	1,560	100	1,660	..	P
James Battle	Augustus Myers	164	33x135	70	2,310	100	2,410	1,000	S
John Keith	Augustus Myers, John Keith, Lessee	..	33x135	70	2,310	..	2,310	..	P
Magloire DeLaplante and Frank A. Bowden	Magloire DeLaplante and Frank A. Bowden	16	66x190	75	4,950	200	5,150	..	S
City Morgue	City of Toronto	15	66x190	90	5,940	4,000	9,940	exm't	..
Vacant lot	Toronto Street Railway Co.	..	66x111	80	5,280	..	5,280	..	S
"	"	..	134x175	70	9,380	..	9,380	..	S
Samuel Rogers Joseph P. Rogers Albert S. Rogers	Trustees of J. McPherson, John Fisken, Lessee	..	67x120	70	4,690	3,500	8,190	..	P
Geo. Anderson and Fred. A. Fitzgerald	Estate of Robert Baldwin	..	66x88	60	3,960	3,000	6,960	5,000	P
George Givens	At Anderson & Fitzgerald's	..	....	..	..	..	..	350	P
Chemical Works	Henry Lyman, G. W. Lillie and John Henderson	..	66x190	60	3,960	..	3,960	..	P
Samuel Crane and Thos. A. Lytle	Charles Dalton and William Bailey	8	132x260	80	10,560	4,500	15,060	5,000	P
Elias Rogers and Ferral C. Denning	Estate of D. Crawford	..	132x267	70	9,240	..	9,240	..	..
"	Elias Rogers and Ferral C. Denning	..	264x270	60	15,840	8,000	23,840	20,000	..
Benjamin Rogers	At Rogers'	..	....	..	..	..	..	500	..
Joseph Simpson	Joseph Simpson	..	156x150	50	7,800	10,000	17,800	18,000	P
Albert Owens	At Simpson's	..	....	..	..	..	..	400	P
Vacant lot	Estate Gooderham & Worts.	..	98.8x30.8	25	2,467	..	2,467	..	P
ESPLANADE STREET—	**South Side, West End.**								
Donald Milloy	Margaret J. Freeland, Robert Freeland, Wm. Freeland, D. Malloy, Lessee	37	100x422 210x250	120 50	12,000 10,500	14,500	37,000	2,500	P
John C. McMillan	At Milloy's	..	....	..	..	..	..	600	P
Angus McKay	"	..	....	..	..	..	..	320	P
Patrick Burns	Margaret J. Freeland Robert Freeland William Freeland	37	210x172	90	18,900	400	19,300	..	S
Margaret Greaves and David G. Lorsh	Toronto Electric Light Co.	35	40x447	120	4,800	800	5,600	1,000	P
Toronto Electric Light Co. A. H. Campbell, Pres.	"	..	97x447	120	11,640	10,000	21,640	50,000	P
John J. Wright	At Toronto Electric Light Co.	..	....	..	..	..	..	2,000	P
James Fairhead	James Fairhead	..	45x447	120	5,400	1,600	7,000	..	P
William Butler	"	..	....	..	..	400	400	..	P
James Isaac and William Isaac	Thomas Murray and Robert Laidlaw	..	50x142	85	4,250	..	4,250	400	P
Toronto Stone Co. Thomas Snarr George Farquhar Robert Snarr	Thomas Murray Robert Laidlaw .....Rear	..	103x400 50x305	100 35	10,300 1,750	800	12,850	5,000	P
Bayside Rowing Club	Thomas Murray and Robert Laidlaw	..	33x75	20	660	1,000	1,660	..	P
Ontario Coal Co.	"	..	33x75	20	660	1,000	1,660	..	P
"	Estate of John Boulton	31	213x472	120	25,560	6,000	31,560	25,000	P
Melleville F. Brown	At Ontario Coal Co.	..	....	..	..	..	..	2,000	P
Fred. Y. Blackman	"	..	....	..	..	..	..	400	P
James H. Milnes	"	..	....	..	..	..	..	400	P
Solomon Sylvester David Sylvester	J. H. Ewart, Geo. S. Ewart, Clara Ewart, Conger Coal Co., Lessees	29 30	54x522	120	6,480	2,000	13,070	900	P
		..	153x350	30	4,590	..	..	..	P
Congor Coal Co., Ralph E. Gibson, Man.	"	29 30	153x172	80	12,240	4,700	16,940	21,000	P
Elias Rogers & Co. Ferral C. Denning	Joseph Adamson	27	21x547	100	2,100	3,000	5,100	..	P
	"	26	66x522	100	6,600	..	6,600	..	P
	Alfred & G. A. Chapman	25	66x272	50	3,300	..	3,300	..	P
	Joseph Adamson	24	26x272	50	1,300	..	1,300	..	P
Alfred Chapman	Alfred & G. A. Chapman	25	66x275	50	3,300	5,500	8,800	1,200	P
Christie Lime & Stone Co.	"	..	No land	..	..	100	100	..	P
Christopher Wilson and Robert A. Wilson	Joseph Adamson, C. and R. Wilson, Lessees	24	40x317	75	3,000	3,500	4,000	2,400	P
Francis Strasburger	Joseph Adamson	..	....	..	..	..	1,000	..	P
Hugh Reid and G. Brown	"	..	....	..	..	..	1,500	500	P
Joseph Adamson	"	24	26x275 40x200	50 25	1,300 1,000	9,200	11,500	..	P
Dawson W. Port and Jno. C. Huntoon	Joshua G. Beard and Samuel W. Beard	22 23	44x92	55	2,420	1,000	3,420	1,000	P
Vacant lot	"	..	40x92	55	2,200	..	2,200	..	P
Joseph Yorke	"	22 23	56x502 84x470	100 45	5,600 3,780	1,000	10,380	7,000	P
Frederick Brown Henry G. Love	George T Beard Henry W. Cuff William W. Park	21 20	67x522 33x280 33x280	90 40	6,030 2,640	1,200	9,870	6,000	P P
Michael J. Hynes	Henry W Cuff	20	33x242	50	1,650	750	2,400	5,000	S
William Hynes	William W. Park	20	33x242	50	1,650	3,000	4,650	..	..

Occupant.	Owner.	Street or Lot No.	Size of Lot.	Rate per Book.	Value of Land.	Value of Buildings.	Total Value.	Occupant's Income.	Pub. Sch. P. Sep. Sch. S.
				$	$	$	$	$	
Howard Williams	William Burns	19	33x123	50	1,650	300	1,950		P
William Burns	"	19	33x400	40	1,320	800	2,120	..	P
Cornelius Cain	"	19	No land	..	..	300	300	..	P
Howard William	John C. Graham	19	33x123	50	1,650	300	1,950	..	..
John White	"	..	No land	..	..	300	300	..	P
John C. Graham	"	19	33x400	40	1,320	800	2,120	1,000	P
Joseph Adamson	George Pears	18	66x522	90	5,940	4,500	10,440	5,000	..
George Warin	George Munro, Geo. Warin, lessee	17	33x497	90	2,970	1,250	4,220	150	P
"	George Munro	..	33x497	75	2,475	200	2,675	..	P
Vacant wharf	Canada Pacific R. R	..	70x472	70	5,250	..	5,250	..	P
Vacant lot	E. B. Osler	..	70x470	75	5,250	..	5,250	..	P
"	City of Toronto	..	70x470	75	5,250	..	5,250	exm't	..
Polson Iron Works Co	Polson Iron Works	..	66x472	70	4,620	2,000	6,620	..	P
Thomas Poole	"	..	Land taken above	..	..	400	400	750	P
Polson Iron Works Co., William Polson, Pres.	"	12, 13	132x422	70	9,240	5,000	14,240	15,000	P
Leon C. Macklem	At Polson's	..	....	..	..	..	..	1,200	P
Vacant lot	Greenhow Banks	10	66x84	50	7,300	..	3,300	..	P
Thomas Saulter	"	10	33x330	20	660	750	1,410	..	P
Jarvis Ibbotson	"	10	33x330	20	660	750	1,410	..	P
Samuel R. Heakes	Henry Lyman, G. W. Lillie, John Henderson, S. R. Heakes, lessee	..	66x402	70	4,620	1,200	5,820	..	P
Alfred Evans	Charles Dalton, Wm. Bailey, A. Evans, lessee	..	55x307	70	3,850	700	4,550	100	P
Henry Worthington	Charles Dalton, Wm. Bailey	..	48x307	70	3,360	650	4,010	600	P
Samuel Crane and Thos. A. Lytle	"	..	30x307	70	2,100	1,500	3,600	..	P
Toronto Syrup Co., A. Gooderham, Pres.	Toronto Syrup Co	6, 7	132x332	65	8,580	41,420	50,000	..	P
Benjamin Selby	Elias Rogers and F. C. Denning	..	No land	..	..	200	200	..	P
John Fisher	"	..	"	..	..	200	200	..	..
Elias Rogers	Elias Rogers	5, 4	80x322	50	4,000	2,000	15,000	..	P
Ferral C. Denning	Ferral C. Denning	3, 2	180x322	50	9,000	..	..	..	P
John P. Medlar and Peter Arnot	City of Toronto, Medlar & Arnot, lessees	..	71x288	50	3,550	400	7,450	3,000	P
		..	70x277	50	9,000				
George Reid, sr	George Reid, sr	..	127x257	50	6,350	600	6,950	8,000	P
John Reid	John Reid								
George Reid, jr	George Reid, jr., lessees								
Canadian Pacific Railway	Canadian Pacific Railway	..	2 acres	4,000	8,000	..	8,000	..	P
Midland Railway Wharf	Grand Trunk Railway	..	300x150	30	9,000	..	9,000	..	P
Gooderham & Worts, Ltd.	Gooderham & Worts	..	Land taken on Trinity Street.	..	..	46,000	46,000	..	P
Midland Railway	Grand Trunk R. R.	..	300x100	15	4,500	..	4,500	..	P
Grand Trunk R. R.	"	..	450x100	15	6,750	500	7,250	..	P
TATE STREET—NORTH	SIDE, WEST END.								
Joshua Banks	Eliza Hickling	6	24x95	20	480	200	680	..	P
William Coyah	"	8	24x95	20	480	200	680	..	P
William Moss	"	10	13.6x95	20	270	200	470	..	P
Charles McGinn	"	12	13.6x95	20	270	200	470	..	P
Michael O'Brien	Michael O'Brien	14	25x95	20	500	225	725	..	S
William Rogers	Charles Overend	16	25x95	20	500	430	930	..	P
Mary Ann Thomas	Richard Ryan	20	50x95	20	1,000	350	1,350	..	P
Henry J. Cable	Francis Hardy	22	25x95	20	500	250	750	..	P
William Hardy	William Hardy	24	25x95	20	500	200	700	..	P
Thomas Knight	John Arthurs	26	16.8x95	20	334	200	534	..	P
Thomas W. Ayres	"	28	16.8x95	20	334	200	534	..	P
Margaret Kelly	"	30	16.8x95	20	334	200	534	..	S
James Christie	Emma O'Keefe	32	25x95	20	500	250	750	..	S
John Christie	John Christie	34	25x95	20	500	600	1,100	..	S
Vacant lot	Joseph Sullivan	..	43x95	20	860	..	860	..	S
John McCloskey	Mary O'Neil	42	32x95	20	640	300	940	..	P
William Bryant	Thomas O'Connor	44	25x95	20	500	300	800	..	P
John Sutherland	"	46	25x95	20	500	300	800	..	S
John Power	"	48	25x95	20	500	300	800	..	P
Vacant lot	Edmund B. Osler	..	25x95	20	500	..	500	..	P
"	"	..	25x95	20	500	..	500	..	P
"	"	..	25x95	20	500	..	500	..	P
"	"	..	25x95	20	500	..	500	..	P
"	"	..	50x95	20	1,000	..	1,000	..	..
Samuel Walker	"	86	50x95	20	1,000	400	1,400	..	P
Thomas Gallagher	"	88	25x95	20	500	625	1,125	..	S
Vacant house	"	..	25x95	20	500	..	500	..	S
John Barrie	John Barrie	94	25x95	20	500	350	850	..	S
TATE STREET—SOUTH	SIDE, WEST END.								
Vacant lot	Edmund B. Osler	..	25x95	20	500	..	500	..	P
"	"	..	25x95	20	500	..	500	..	P
"	"	..	25x95	20	500	..	500	..	P
Vacant house	"	..	18x95	20	360	..	360	..	P
"	"	..	18x95	20	360	..	360	..	P
"	"	..	18x95	20	360	..	360	..	P
"	"	..	18x95	20	360	..	360	..	P
"	"	..	18x95	20	360	..	360	..	P

Occupant.	Owner	Street or Lot No.	Size of Lot.	Rate per foot.	Value of Land.	Value of Buildings.	Total Value.	Occupant's Income.	Pub Sch. P. Sep. Sch. S.
				$	$	$	$	$	
Vacant house	Edmund B. Osler	..	18x95	20	360	..	360	..	P
Vacant lot	"	..	25x95	20	500	..	500	..	P
"	"	..	25x95	20	500	..	500	..	P
David Stanley	Michael O'Connor, sr	69	50x95	20	1,000	300	1,300	..	S
Thomas O'Connor	"	75	25x95	20	500	800	1,300	..	S
Henry O'Connor	Michael O'Connor, jr	77	25x95	20	500	800	1,300	250	S
Michael Collins	"	83	50x95	20	1,000	150	1,150	..	S
John Parm	John Parm	85	70x95	20	1,050	350	1,350	..	P
Thomas Reynolds	Eliza Reynolds	91	25x95	20	500	400	900	..	S
MILL STREET—North Side, West End.									
Benjamin Connor	Canadian Pacific Railway	2	26x57	25	1,650	200	1,850	..	P
Stephen Lynch	"	..	28x70	30	840	200	1,040	..	S
Vacant land	"	..	204x88	30	6,120	..	6,120	..	P
Consumers' Gas Co	Consumers' Gas Co	..	78x55	20	1,560	1,300	2,860	..	P
"	"	..	78x55	20	1,560	1,375	2,935	..	P
Vacant land	Canadian Pacific Railway	..	156x51	10	1,560	..	1,560	..	P
Albert Gooderham	Albert Gooderham	..	100x100	30	3,000	..	3,000	..	P
"	"	..	51x100	40	2,040	4,500	6,540	5,214	P
Vacant house	George Gooderham	..	150x102	40	6,000	2,000	8,000	..	P
Vacant lot	"	..	69x100	40	2,760	..	2,760	..	P
"	"	..	69x100	40	2,760	..	2,760	..	P
"	"	..	69x100	40	2,760	..	2,760	..	P
"	"	..	69x100	40	2,760	..	2,760	..	P
"	"	..	69x100	40	2,760	..	2,760	..	P
William Boyd	"	90	100x100	40	4,000	3,500	7,500	..	P
Vacant land	Canadian Pacific Railway	..	293x120	20	5,860	..	5,860	..	P
Henry E. Fox	Edmund B. Osler	96	20x60	25	500	150	650	..	S
Daniel West	"	98	20x60	20	400	150	550	..	P
John C. Cramp	"	100	20x60	20	400	150	550	..	P
Matthew Dawson	"	102	20x60	20	400	150	550	..	P
John Copland	"	104	20x60	20	400	150	550	..	P
Vacant lot	"	..	50x220	40	2,000	..	2,000	..	P
Vacant house	"	..	50x220	40	2,000	300	2,300	..	P
Vacant land	"	..	196x220	40	7,840	..	7,840	..	P
Eliza Kingston	Eliza Kingston	126	27x112	25	675	150	825	..	P
Alfred Adams	"	140	27x112	25	675	150	825	..	P
Samuel Thompson	" .... Rear	140	Land taken on Front St.	..	..	200	200	..	P
Joseph Sholl	" .... Rear	140	"	..	..	200	200	..	P
Daniel Nicholls	"	142	24x110	25	600	300	900	..	P
Arthur Woodroffe	"	144	24x110	25	600	300	900	..	P
James Passmore	"	146	24x110	25	600	300	900	..	P
John Little	"	148	24x110	25	600	300	900	..	P
James Bailey	John Finn	152	38x98	25	950	150	1,100	..	P
Thomas Spink	"	156	24x98	25	600	250	850	..	P
Archibald Sinclair	"	158	24x98	25	600	250	850	..	P
William Byron	"	160	24x98	25	600	250	850	..	S
Peter McKenna	William Funston	164 / 166	41x95	25	1,025	1,200	2,225	..	S
Dennis Keliher	"	168	14x95	20	280	500	780	..	S
Vacant lot	Horace Thorne	185	25x95	20	500	..	500	..	P
"	"	184	25x95	20	500	..	500	..	P
"	William Bell	183	25x95	20	500	..	500	..	P
"	"	182	25x95	20	500	..	500	..	P
"	"	181	25x95	20	500	..	500	..	P
"	"	180	25x95	20	500	..	500	..	P
Patrick J. Jennings	Patrick J. Jennings	186	25x95	20	500	300	800	..	S
Alfred Adams	Alfred Adams	188	25x95	20	500	250	750	..	P
Dennis Murphy	Dennis Murphy	190	27x95	20	540	275	815	..	S
William Allison	"	192	23x95	20	460	275	735	..	P
Gilbert Logan	Gilbert Logan	194	28x95	20	560	650	1,210	..	P
Jeremiah Harrington	"	196	20x95	20	400	575	975	..	S
Thomas Wilcox	John A. Mills	198	12.6x95	20	250	250	500	..	S
John Harman	"	200	12.6x95	20	250	250	500	..	P
Lionel Filton	"	202	16.8x95	20	332	300	632	..	P
Mary Ann Hull	"	204	16.8x95	20	332	300	632	..	P
Barnard Smears	"	206	16.8x95	20	332	300	632	..	P
Charles Pettit	Charles Pettit	212	50x95	20	1,000	200	1,200	..	P
William Davies & Son	William Davies and Son	..	1½ acres	1,800	2,400	100	2,500	..	P
Archibald J. Thompson	Archibald J. Thompson	..	66x150	25	1,650	2,500	4,150	..	P
MILL STREET—South Side, West End.									
Vacant lot	Canadian Pacific Railway	..	100x70	20	2,000	..	2,000	..	P
Gooderham & Worts, Ltd.	Gooderham & Worts....Rear	..	100x80	10	1,000	..	1,000	..	P
"	"	..	145x150	30	4,350	3,250	7,600	..	P
"	"	..	148x150	30	4,440	3,250	7,690	..	P
"	"	..	75x150	30	2,250	10,000	12,250	..	P
"	"	..	165x75	25	4,125	12,000	16,125	..	P
Vacant lot	"	..	32x140	25	800	..	800	..	P
Gooderham & Worts, Ltd.	"	..	78x140	25	1,950	11,000	12,950	..	P
Vacant lot	"	..	30x140	25	750	..	750	..	P
Gooderham & Worts, Ltd.	"	..	69x140	25	1,725	9,000	10,725	..	P
Vacant lot	"	..	33x140	25	825	..	825	..	P
Gooderham & Worts, Ltd.	"	..	77.6x410	40	3,100	11,000	14,100	..	P
Vacant lot	"	..	33.6x410	40	1,340	..	1,340	..	P
Gooderhom & Worts, Ltd.	"	..	77x410	60	4,620	11,000	15,620	..	P
Grand Trunk R. R.	Grand Trunk Railway	..	700x500	35	24,500	7,000	31,500	..	P
John Pullman	"	161	No land	..	..	2,000	2,000	..	P

Occupant.	Owner.	Street or Lot No.	Size of Lot.	Rate per foot.	Value of Land.	Value of Buildings.	Total Value.	Occupant's Income.	Pub. Sch. F. S. Sep. Sch.
				$	$	$	$	$	
Don Station	Grand Trunk Railway	21 to 26	610x450	25	15,250	2,000	17,250	..	P
Charles H. Corton	At Don Station	..	....	..	..	..	..	400	P
Swift & Company	G. F. Swift	..	No land	..	..	1,000	1,000	900	P
Grand Trunk R. R., Yonge Street to Kingston Road.	Grand Trunk Railway	..	7 4-5 acres	5,000	39,000	..	39,000	..	P
YONGE STREET—East	Side, South End.								
Great Western R. R.	Grand Trunk Railway	..	150x320	220	48,000	18,500	66,500	..	P
Unfinished building	Board of Trade	..	100.6x110.6	550	55,275	10,000	65,275	..	P
George Hutchison and Chas. J. Brown	H. H. Strathy	37	....	..	..	..	8,000	..	P
Thomas W. Jones	"	..	....	..	..	..	4,000	1,000	P
Various tenants	"	37	31x60	400	12,400	7,000	7,000	..	P
James Parks and Ernest F. Gunther	Over	37	....	..	..	..	..	2,000	P
David Blackley and Geo. Ander on	Over	37	....	..	..	..	..	800	P
Frederick Sparling	At P. Life Security	..	....	..	..	..	..	400	P
James Lugadin	Trustees of G' Shuttleworth.	39	22.6x60	400	9,000	4,000	13,000	8,000	P
Richard L. Brereton	At Lugadin's	..	....	..	..	..	..	400	P
Adam Edwards	"	..	....	..	..	..	..	400	P
William P. Howland and Leonard A. Tilley	Isabella McDonald	41	30x90	450	13,500	7,500	14,000	5,000	P
Donald Urquhart	At Howland's	..	....	..	..	..	..	400	P
Thomas Merritt and Henry K. Merritt	Isabella McDonald	..	....	..	..	..	7,000	1,000	P
Gutta Percha Rubber Co.	Ann B. Elliott	43	30x90	450	13,500	7,500	21,000	40,000	P
H. D. Warren	At Gutta Percha Rubber Co.	..	....	..	..	..	..	2,500	P
Stacey Lake	"	..	....	..	..	..	..	800	P
Chas. Candee	"	..	....	..	..	..	..	600	P
Sewing Cotton Agency	Estate of John Duggan	45	30x60	400	12,000	4,000	10,000	4,000	P
George Somerville	At Cotton Co.	..	....	..	..	..	..	400	P
John Hally	Estate of John Duggan	..	....	..	..	..	6,000	1,500	P
Royal Insurance Co.	Royal Insurance Co.	47	30x59	600	18,000	14,800	25,800	11,190	..
John Kay	At Royal Insurance Co.	..	....	..	..	..	..	1,800	P
Arthur F. Banks	"	..	....	..	..	..	..	1,800	P
Frederick Wilson	"	..	....	..	..	..	..	800	P
Herbert H. Crocker	"	..	....	..	..	..	..	400	P
Charles A. Evans	"	..	....	..	..	..	..	600	P
Vacant building	C. S. Gzowski	51	27x116	550	14,850	6,000	20,850	..	P
John D. Ivey	"	53	27x116	550	14,850	6,000	20,856	6,000	P
Canadian Express Co.	Canadian Express Co.	..	51x127	550	28,050	10,000	38,050	12,000	P
John D. Irwin	At Canadian Express Co.	..	....	..	..	..	..	2,000	P
Ronald G. Wilson	"	..	....	..	..	..	..	330	P
Stanley M. Chadwick	"	..	....	..	..	..	..	330	P
Charles Miller	Over	55	....	..	..	..	..	2,000	P
Arthur W. Murphy	At Miller's	..	....	..	..	..	..	400	P
Samuel Frankel	Over	55	....	..	..	..	..	4,000	P
Matthew P. Myers	At Frenkel's	..	....	..	..	..	..	400	S
Edward A. Levian	Over	55	....	..	..	..	..	1,000	P
Can. Bank of Commerce	Canadian Bank of Commerce.	59	36x127	800	28,800	25,000	53,800	..	P
Henry W. Darling	At Can. Bank of Commerce	..	....	..	..	..	..	5,000	P
Byron E. Walker	"	..	....	..	..	..	..	15,000	P
James H. Plummer	"	..	....	..	..	..	..	12,000	P
Lancelot Bolster	"	..	....	..	..	..	..	4,000	S
John H. Dight	"	..	....	..	..	..	..	1,500	P
J. L. Hubble	"	..	....	..	..	..	..	500	P
H. W. Fitton	"	..	....	..	..	..	..	1,100	P
Douglas Simpson	"	..	....	..	..	..	..	2,000	P
Herbert C. Secord	"	..	....	..	..	..	..	1,500	P
T. S. Harrison	"	..	....	..	..	..	..	1,300	P
Victor O. M. Armstrong	"	..	....	..	..	..	..	580	P
E. M. Playter	"	..	....	..	..	..	..	1,100	P
Robert Connelly	"	..	....	..	..	..	..	1,200	P
G. A. Holland	"	..	....	..	..	..	..	600	P
A. D. McLean	"	..	....	..	..	..	..	500	P
Charles H. Ramson	"	..	....	..	..	..	..	500	P
A. Kelly	"	..	....	..	..	..	..	600	P
S. J. Ball	"	..	....	..	..	..	..	600	P
William S. Gill	"	..	....	..	..	..	..	600	P
C. J. Whitehead	"	..	....	..	..	..	..	500	P
J. F. Murray	"	..	....	..	..	..	..	500	P
F. W. Holmstead	"	..	....	..	..	..	..	500	P
G. H. Mildrum	"	..	....	..	..	..	..	1,300	P
V. E. Hart	"	..	....	..	..	..	..	550	P
A. H. Ireland	"	..	....	..	..	..	..	2,200	P
John C. Kemp	"	..	....	..	..	..	..	8,000	P
W. H. Dunsford	"	..	....	..	..	..	..	400	P
H. L. Howard	"	..	....	..	..	..	..	400	P
Unfinished building	Sidney F. McKinnon	..	34x110	800	27,200	5,000	32,200	..	P
Various tenants	Robert G. Barrett	65	29x109	600	17,400	6,000	9,000	..	P
Charles E. Robinson	"	..	....	..	..	..	7,000	400	P
Stuart Heath and Edwin Crickmore	"	..	....	..	..	..	7,000	1,500	P
Hallway and upper flat	"	65 67	36.6x109	600	15,900	6,000	9,200	..	..
Joseph A. Banfield	"	..	....	..	..	..	6,000	600	P
John T. Bailey	"	..	....	..	..	..	5,200	400	P
Wilmot H. Billing	"	..	....	..	..	..	..	500	P
Maurice Hearn	Robert G. Barrett	..	....	..	..	..	700	400	S

Occupant.	Owner.	Street or Lot No.	Size of Lot.	Rate per foot.	Value of Land.	Value of Buildings.	Total Value.	Occupant's Income.	Pub. Sch. P. Sep. Sch. S.
				$	$	$	$	$	
J. E. Gardiner	.....	..	....	..	..	..	..	200	..
Patrick McPhillips	Robert G. Barrett	..	....	..	..	..	..	400	S
John D. O'Brien	.....	..	....	..	..	..	..	600	..
Porter J. Cushman	.....	..	....	..	..	..	..	500	P
George Marshall	Over	65	....	..	..	..	..	600	P
James A. Young	"	65	....	..	..	..	..	400	P
Charles Lowe	"	65	....	..	..	..	..	400	P
John F. Brown	"	65	....	..	..	..	..	600	P
J. L. Dow and George B. Boyle	"	65	....	..	..	..	800	..	P
John Reading	"	65	....	..	..	..	..	400	P
Alexander G. Taylor	"	65	....	..	..	..	..	400	P
William Sutherland	Robert G. Barrett	65	....	..	..	..	400	..	P
Michael J. Butler and John J. Butler	Alexander Manning	67½	Land taken on King St.	..	..	..	5,500	400	S
Malcolm D. Murdock	.....	67	....	..	..	..	..	400	P
James H. Beatty	Alexander Manning	67	....	..	..	..	5,500	2,000	P
John Saker	"	69½	....	..	..	..	5,500	400	P
Stairway and upper flat	"	71	....	..	..	..	7,600	..	P
Charles H. Riggs	"	..	....	..	..	..	8,000	800	P
Joseph Priestman	"	..	....	..	..	..	2,000	..	P
William J. Graham and Charles W. Riches	"	..	....	..	..	..	1,000	484	P
Frank P. Jeffrey	"	..	....	..	..	..	1,000	..	P
Edward J. Lennox	"	..	....	..	..	..	2,500	2,000	P
Charles Lennox	At E. J. Lennox's	..	....	..	..	..	..	400	P
Thomas Walton	Alexander Manning	..	....	..	..	..	400	..	P
SCOTT STREET—West Side, South End.									
William Hendrie and Geo. Hendrie	At G. W. Division G. T. R.	..	No land	..	..	..	..	15,000	P
William Wilkie	At Hendrie's	..	....	..	..	..	..	600	P
Henry D. P. Armstrong	British Am. Assurance Co.	..	Land taken on Front St.	..	..	..	3,400	1,100	P
Thomas R. Wood	"	..	....	..	..	..	2,500	3,900	P
Clarke Gamble, Harry D. Gamble, Herbert L. Dunn	"	..	....	..	..	..	..	3,500	P
British American Ins. Co.	"	..	....	..	..	..	3,900	..	P
John B. Laing	"	..	....	..	..	..	..	400	P
William H. L. Gordon and Alexander Sampson	"	..	....	..	..	..	8,500	4,800	P
J. Ironside Thompson	"	..	....	..	..	..	..	600	P
Hall and upper flat	"	..	....	..	..	..	3,000	..	P
Joseph Boomer	"	..	....	..	..	..	..	400	S
David Morrice	James Arthurs	40	27.6x103	250	6,875	6,000	12,875	6,000	P
William D. M. McIntosh	At Morrice's	..	....	..	..	..	..	1,200	P
Robert A. Muldrew	"	..	....	..	..	..	..	600	P
W. J. Nichols	James Arthurs	42	27.6x103	250	6,875	6,000	4,875	600	P
Alexander McInnis	.....	..	....	..	..	..	..	600	P
S. Bruce Harman	.....	..	....	..	..	..	..	600	P
Charles J. Mitchell and John W. Lester	James Arthurs	..	....	..	..	..	4,000	3,000	P
Alfred Reeve and Charles E. Lailey	"	..	....	..	..	..	4,000	2,500	P
John P. Clark	.....	..	....	..	..	..	..	500	P
Andrew G. Samson, Warren Kennedy	Andrew G. Sampson and Warren Kennedy	44	50x136	300	15,000	18,000	33,000	50,000	P
Walter Turner	At Samson & Kennedy's	..	....	..	..	..	..	320	P
Arthur Hatch	"	..	....	..	..	..	..	500	P
Thomas Swalwell	"	..	....	..	..	..	..	600	P
William E. Southgate	"	..	....	..	..	..	..	1,600	P
John H. Horswell	"	..	....	..	..	..	..	400	P
W. W. Cowell	"	..	....	..	..	..	..	400	P
George Bradshaw	"	..	....	..	..	..	..	400	P
Frederick Kennedy	"	..	....	..	..	..	..	600	P
George Millford	"	..	....	..	..	..	..	600	P
Robert H. Cosbie	"	..	....	..	..	..	..	1,200	P
William Doughtry	"	..	....	..	..	..	..	500	P
Samuel Kennedy	"	..	....	..	..	..	..	600	P
SCOTT STREET—East Side, South End.									
LANE OFF SCOTT STREET—South Side.									
Vacant house	Thomas Murray and Robert Laidlaw	..	14x76	30	420	..	420	..	P
"	"	..	13x76	30	390	..	390	..	P
"	"	..	14x76	30	420	..	420	..	P
SCOTT STREET—East Side (Continued).									
Robert McLelland	John Fisken	..	Land taken on Front Street	..	..	..	..	600	P
John Fiskin and John K. Fiskin	At Pacific Building	..	"	..	..	..	..	3,000	P
James Rutherford	At Fisken's	..	"	..	..	..	..	450	P

Occupant.	Owner	Street or Lot No.	Size of Lot.	Rate per foot.	Value of Land.	Value of Buildings.	Total Value.	Occupant's Income.	Pub. Sch. P. Sep. Sch. S.
				$	$	$	$	$	
Adam H. Myers	At Pacific Building	..	Land taken on Front Street.	..	..	..	..	3,000	P
John F. Gregory									
William H. Wallbridge									
William Dane	.....	..	"	..	..	..	..	400	P
Joseph King	.....	..	"	..	..	..	..	3,500	P
Various tenants	John Platt, J. E. Thompson, Lessee	..	60.6x88	300	18,150	12,000	19,650	..	P
George A. Chapman	"	39	....	..	..	..	1,000	1,000	P
Frederick F. Backers	"	41	....	..	..	..	1,000	..	P
Wilfred S. Skeats	At Blue Line	..	....	..	..	..	..	500	P
Oliver B. Stanton and Andrew J. McRae	John Platt, J. E. Thompson, Lessee	45	....	..	..	..	1,000	500	P
Walter Taylor	"	47	....	..	..	..	1,500	1,500	P
Thos. A. Crane and Hugh N. Baird	Over	39	....	..	..	..	3,000	..	P
Hugh Moore	"	39	....	..	..	..	600	..	P
James Carruthers and James S. Norris	John Platt, J. E. Thompson, Lessee Over	39	....	..	..	..	1,000	2,000	P
J. B. Henderson	"	39	....	..	..	..	.	1,200	P
Richard J. Tackaberry	"	39	....	..	..	..	..	1,500	P
Brainard & Armstrong Co.	"	39	....	..	..	..	..	5,000	P
Frederick Miller	At Brainerd & Armstrong Co.	..	....	..	..	..	..	600	P
Charles A. Sandham	John Platt, J. E. Thompson, Lessee Over	39	....	..	..	..	..	600	P
Joseph W. Wey	"	39	....	..	..	..	..	600	P
F. C. Daniels	"	39	....	..	..	..	..	600	P
William Scully	"	39	....	..	..	..	..	600	S
W. R. Barber	"	..	....	..	..	..	..	600	P
LEADER LANE—East Side, South End.									
August T. F. G. Hansmann	Gardiner Boyd	19	22x22	80	1,760	600	2,360	600	..
Vacant flat	"	21	No land	..	..	400	400	..	P
L. H. Robertson	"	23	17x22	80	1,360	600	1,960	1,000	P
Gardiner & Boyd	"	25	14x22	80	1,120	600	1,720	..	P
CHURCH STREET—West Side, South End.									
Est. of William Greey	Estate of John Boulton, Estate W. & J. G. Greey, Lessees	..	104x84	125	13,000	10,000	23,000	10,000	P
John G. Greey									
Willis B. Lawrie									
Thomas Woodhouse	"	8	20x84	120	2,200	..	2,200	..	P
Vacant lot	Estate of John Boulton	..	21.6x84	100	2,150	..	2,150	..	P
Robert Williamson and George Hutton	"	12	14x41	75	1,050	..	1,050	..	P
Vacant house	"	..	13x41	75	975	200	1,175	..	P
"	"	..	13x41	75	975	200	1,175	..	P
Samuel Stockwell	"	..	26x143	25	650	50	700	..	P
John Pugsley and Archibald W. Dingman	"	18, 22	60x84	100	6,000	7,000	13,000	10,000	P
Charles H. Murdock	At Dingman's	..	....	..	..	..	..	500	P
Queen City Insurance Co.	Queen City Insurance Co.	32	63x100	250	15,750	30,000	39,750	4,285	P
Hugh Scott and Thomas Walmsley	At Queen City Insurance Co.	..	....	..	..	..	..	3,200	P
William Hutcheson	"	..	....	..	..	..	..	500	P
William Walmsley	"	..	....	..	..	..	..	600	P
William E. Wellington	Over	32	....	..	..	..	..	2,500	P
Edward Blackford	At Wellington's	..	....	..	..	..	..	600	P
J. P. Clarke	At Queen City Insurance Co.	..	....	..	..	..	..	1,000	P
William N. Meredith	At Queen City Buildings	..	....	..	..	..	..	10,000	P
James B. Clarke									
Robert H. Bowes									
Frank A. Hilton									
Charles Swabery									
Harry P. Davies	Queen City Insurance Co.	30	....	..	..	..	3,000	1,200	P
Thomas E. Clatworthy	"	34	....	..	..	..	3,000	1,000	P
Vacant building	Valancy E. Fuller	36	27x100	300	8,100	8,000	16,100	..	P
Lawrence Coffee	W. J. Macdonald	38	22x60	225	4,950	2,500	7,450	9,000	S
Thomas Flynn									
John L. Coffee									
Charles McGann	At Coffee's	..	....	..	..	..	..	500	S
Michael J. Butler, Thomas Butler	W. J. Macdonell	40	20x60	120	2,400	2,500	4,900	300	S
Appleton J. Patterson	At Canadian Home Circle	44	22x60	120	2,640	2,500	5,140	1,600	..
John W. Hare and William H. Look	W. J. Macdonell	46	22x60	120	2,640	2,500	5,140	1,200	P
James Young	..... Over	46	....	..	..	..	..	500	P
Frederick Wright	..... "	46	....	..	..	..	..	600	P
Robert B. Miller	..... "	46	....	..	..	..	..	600	P
James H. Smedley	..... "	46	....	..	..	..	..	1,000	P
Christina Selby	..... "	46	....	..	..	..	..	500	P
John T. Culverwell	..... "	46	....	..	..	..	..	1,500	P
Gilbert Elliott	..... "	46	....	..	..	..	..	1,400	P
John Elliott	..... "	46	....	..	..	..	..	1,400	P
Various tenants	W. J. Macdonell	..	86x60	40	3,440	1,560	5,000	..	S
W. J. Macdonald	"	..	....	..	..	..	..	400	S
Robert J. Hunter	Rev. C. J. S. Bethune	..	26x44	125	3,250	3,420	2,500	..	P
CHURCH STREET—East Side, South End.									
Vacant Shanty	Catherine Tymon	5	24x70	90	2,160	..	2,160	..	S
James B. West	Mary Strange, C. H. Schooly, Lessee	7	20x100	125	2,500	500	3,000	600	P
Charles H. Schooley	"	7	20x100	125	2,500	1,000	3,500	1,000	P

Occupant.	Owner.	Street or Lot No.	Size of Lot.	Rate per foot.	Value of Land.	Value of Buildings.	Total Value.	Occupant's Income.	Pub. Sch. P. Sep. Sch. S.
				$	$	$	$	$	
A. Harris, Son & Co	John Leckie	9	26.8x100	125	3,334	2,000	5,334	1,000	P
Charles R. French	At Harris'	..	....	..	..	..	..	400	P
Thomas H. Cooper	"	..	....	..	..	..	..	600	P
Oscar W. Rice and William H. Davis	John Leckie	11	26.8x100	125	3,334	2,000	5,334	5,000	P
John Leckie	"	13	26.8x100	125	3,334	4,000	7,334	5,000	P
W. Chas. Saunders	Ontario Chambers	23	Land taken on Front Street	..	..	..	..	1,200	P
William H. Law	At Ontario Chambers	..	....	..	..	..	..	600	P
George McWilliams and Frank Everest	George McWilliams and F. Everest	25	27x96	225	6,075	5,500	11,575	8,000	P
Henry W. Thorp	At McWilliams	..	....	..	..	..	..	600	P
George Norris	"	..	....	..	..	..	..	400	P
William H. Knowlton	McWilliams & Everest	27	26x96	225	5,850	4,500	4,000	..	P
Ireland National Food Co., Ltd.	"	..	....	..	..	..	6,350	2,000	P
Francis C. Ireland	At Ireland's	..	....	..	..	..	..	1,200	P
Edward A. Miles	"	..	....	..	..	..	..	600	P
Robert G. Murdock and William F. Murdoch	Isaac C. Gilmore, Murdochs, Lessees	29	27x96	275	7,425	4,500	9,925	5,000	P
Reginald Northcote	Isaac C. Gilmore	..	....	..	..	..	1,200	1,000	P
William Bacon	" Pn.	..	....	..	..	..	..	..	P
Charles King	Dr. G. D. Morton	31	28x95	275	7,700	6,000	13,700	5,000	P
Robert O. Montgomery	At King's	..	....	..	..	..	..	600	P
William Thurston	Dr. G. D. Morton	..	....	..	..	..	..	1,000	P
Ann Green	"	..	....	..	..	..	..	1,000	P
Robert Thompson	"	33	30x96	200	6,000	4,000	6,700	..	P
Charles King	"	..	....	..	..	..	3,300	..	P
Robert Thompson	Robert Thompson	35	26x96	200	5,200	4,500	9,700	2,000	P
WEST MARKET STREET—West Side, South End.									
Toronto Lime Co	Toronto Lime Co	..	43x66	90	3,870	100	3,970	..	P
Frederick Bailey	City of Toronto, Geo. Williams, Lessee	6	41x66	90	3,690	900	2,890	..	P
James Allan	"	..	....	..	..	..	1,200	..	P
David Nolan	"	..	....	..	..	..	500	..	S
John J. Coulter	Hon. Wm. Cayley, James McDonald. Lessee	12	110.4x66	90	9,930	6,000	15,930	1,200	P
John H. Avis	City of Toronto, J. H. Avis, Lessee	22	29x26	100	2,900	2,200	5,100	1,500	P
"	"	24	28x27	80	2,240	2,700	4,940	..	P
James Dickson	Margaret B. Blackhall	26	25x95	200	5,000	2,800	7,800	1,250	P
William C. Dodds and Joseph W. Lennon	Jane Orr	28	25x95	200	5,000	2,500	7,500	2,000	P
George A. Taylor, John F. Taylor, William T. Taylor	George A. Taylor, John F. Taylor, William T. Taylor	30	25x95	250	6,250	5,800	12,050	9,000	P
John McMillan	John McMillan	32	28x95	250	7,000	4,500	7,500	3,000	P
Daniel Williams and Frank Williams	"	..	....	..	..	..	1,600	..	..
John J. Ryan	"	..	....	..	..	..	1,600	400	S
Joseph S. Stockdale	"	..	....	..	..	..	400	300	P
John Crozier	"	..	....	..	..	..	400	..	P
Henry J. Bray	"	34	27x95	200	5,400	2,775	8,175	2,000	P
John Kemp	Rachel Smith	36	28x95	200	5,600	4,600	10,200	1,500	P
Christopher Martin	Mary Adelaide Clarkson, Estate E. J. Helliwell	40	17x28	65	1,105	..	1,105	..	P
"	Mary Adelaide Clarkson	42	16x28	65	1,040	..	1,040	..	P
ST. LAWRENCE ARCADE—North End.									
St. Lawrence Hall	City of Toronto	..	....	..	7,000	13,000	20,000	exm't	..
St. Lawrence Market, west side	"	..	....	..	16,500	..	16,500	exm't	..
St. Lawrence Market, east side	"	..	....	..	16,500	..	16,500	exm't	..
ST. LAWRENCE ARCADE—West Side, South End.									
James Park and Andrew Park	City of Toronto.....Stalls	41 to 46	....	..	..	..	6,600	5,000	P
Est. of James Shields	Alex. Shields and Jas. Parks, Trustees	..	....	..	..	..	..	11,500	P
John Pape	City of Toronto	38, 40	....	..	..	..	2,300	..	S
Lucas Fee	"	30 to 36	....	..	..	..	3,300	3,000	P
Frederick Adams and Geo. H. Waller	"	28	....	..	..	..	1,100	200	P
John Meehan	"	26	....	..	..	..	1,100	400	S
Henry R. Frankland	"	22, 24	....	..	..	..	2,200	700	P
Samuel Hine	"	20	....	..	..	..	1,100	1,300	P
James Herson	"	18	....	..	..	..	1,100	200	S
John Mallon	"	12, 14, 16	....	..	..	..	3,300	2,000	S
Michael J. Woods	At Mallon's	..	....	..	..	..	..	600	S

Occupant.	Owner	Street or Lot No.	Size of Lot.	Rate per foot.	Value of Land.	Value of Buildings.	Total Value.	Occupant's Income.	Pub. Sch. P. Sep. Sch. S.
				$	$	$	$	$	
Thomas Adams	City of Toronto	8, 10	....	..	..	..	2,200	800	P
Henry Wickson	"	6	....	..	..	..	1,100	1,200	P
Charles Duffy	"	4	....	..	..	..	1,100	400	P
Henry Brown	"	2	....	..	..	..	1,100	1,500	P
John T. Russell	"	12	....	..	..	..	1,100	..	S
"	"	6, 8, 10	....	..	..	..	2,900	..	S
James H. Blong	"	2, 4	....	..	..	..	2,000	..	P
ST. LAWRENCE ARCADE—East Side, North End.									
John T. Russell	City of Toronto	7, 9, 11	....	..	..	..	2,900	2,000	S
"	"	13	....	..	..	..	1,100	..	S
Joshua Ingham, jr.	"	1	....	..	..	..	1,100	200	P
William Booth	"	3	....	..	..	..	1,100	600	P
Thomas J. Campton	"	5	....	..	..	..	1,100	200	P
John McCarter	"	7, 9	....	..	..	..	2,200	600	P
Charles Wenman	"	11	....	..	..	..	1,100	300	P
Wm. Crealock and Benjamin Smith	"	13, 15	....	..	..	..	2,200	400	P
William Duffee	City of Toronto	17	....	..	..	..	1,100	500	P
William O. Britton	"	19	....	..	..	..	1,100	200	S
Archibald J. Thompson	"	21, 23, 25	....	..	..	..	3,300	5,000	P
Robert Worth	At Thompson's	..	....	..	..	..	..	400	P
William Duffee	City of Toronto	27	....	..	..	..	1,100	200	..
Isaac Watts	"	29	....	..	..	..	1,100	400	P
George Crealock	"	31, 33	....	..	..	..	2,200	400	P
Edward K. Scoley	"	35, 37, 39	....	..	..	..	3,300	4,000	P
Henry W. Cuff	"	48, 50, 52	....	..	..	..	5,500	1,200	P
William Guile	"	47	....	..	..	..	1,100	200	P
John Glanville and Charles Moffatt	"	47	....	..	..	..	..	1,200	P
JARVIS STREET—West Side, South End.									
Drill Shed	City of Toronto	..	90x140	200	18,000	15,000	33,000	exm't	..
JARVIS STREET—East Side, South End.									
Grange Supply Co.	Joshua G. Beard and Samuel W. Beard	1, 3, 5, 7	77.6x69	50	3,875	4,000	7,875	4,000	P
Richard Y. Manning	At Grange Supply Co.	..	....	..	..	..	..	1,200	P
Vacant buildings	J. G. Beard and S. W. Beard.	9	19x66	50	950	1,000	1,950	..	P
"	"	11	19x66	50	950	1,000	1,950	..	P
"	"	13	19x66	50	950	1,000	1,950	..	P
Alfred O. Stringer	"	15	21.6x66	50	1,075	1,000	2,075	500	P
Robert A. Barton	"	17	21.6x66	50	1,075	1,000	2,075	2,000	P
Samuel Patterson	"	19	21.6x66	50	1,075	1,000	2,075	1,200	P
John F. Taylor	"	21	21.6x66	50	1,075	1,000	2,075	4,000	P
George Valiant	At Taylors	..	....	..	..	..	..	600	P
Joshua G. Harton	"	..	....	..	..	..	..	400	P
John F. Taylor	J. G. Beard and S. W. Beard.	23	21.6x66	50	1,075	1,200	2,275	..	P
Josiah Barnett	"	25	21.6x66	50	1,075	800	1,875	..	P
Weigh house	City of Toronto	..	....	..	500	..	500	exm't	..
James Trawley	William T. Foster	29	23x52	200	4,600	2,800	7,400	1,200	S
William N. Gillman	Martha Adams	31	16x52	120	1,920	2,000	3,920	..	P
Alexander Singer and Frank Singer	Est. of Ann J. Patterson	33	21.6x52	120	2,580	2,500	5,080	2,000	P
David Bradshaw	John Holderness	35	26x64	120	3,120	3,000	6,120	2,000	P
John Holderness	"	37	26x64, 86x136	40, 200	1,040, 17,200	25,000	43,240	5,000	P
Matthew Evans	J. G. Beard and S. W. Beard.	43	28x27	80	2,240	2,000	4,240	1,500	P
Grandison T. Price	"	47	13x27	80	1,040	600	1,640	400	P
GEORGE STREET—West Side, South End.									
Robert Jackson	Geo. Munro, Geo. A. Thompson, sub-Lessee	58	19x24	20	380	500	880	..	..
"	Geo. Munro, W. W. Thompson, sub-Lessee	60	20x24	20	400	500	900	2,000	P
Frank Bincott	Geo. Munro, Thos. Thompson, Lessee	62	18x24	20	360	400	760	..	S
Thomas Thompson	"	64	30x24	20	600	2,000	2,600	600	P
GEORGE STREET—East Side, South End.									
Vacant house	Geo. Munro, W. Patterson, Lessee	7	23x68	35	805	200	1,005	..	..

Occupant.	Owner.	Street or Lot No.	Size of Lot	Rate per foot.	Value of Land.	Value of Buildings.	Total Value.	Occupant's Income.	Pub. Sch. L. S. Sep. Sch.
				$	$	$	$	$	
Michael Cahill	George Munro	9	24x68	35	840	500	1,340	..	S
Michael Doyle	"	11	17x68	35	595	150	745	300	S
Edward Leadley	Edward Leadley	17	16x68	35	560	170	730	..	P
James Pepler	"	15	49x68	35	1,715	350	2,065	exm't	..
John Gibbard	George Munro	19	10.10x68	35	380	20	400	..	
Michael Mitchell	"	21	16.2x68	35	566	120	686	..	P
James McSherry	"	23	24x68	35	840	160	1,000	..	S
Edward Terry	Emily W. Munro, Ed. Terry, Lessee	25, 27	36x68	35	1,260	800	2,060	2,000	P
Owen Hickey	Emily W. Munro	29	15x68	35	525	275	800	..	S
Alfred Oxford	George Munro	..	42x14	10	420	800	1,220	..	P
John McCaffrey	Robert Davies	..	50x53	30	1,500	1,200	2,700	..	P
FREDERICK STREET—West Side, South End.									
Thomas Forham	Thomas Pells	58	19x66	30	570	650	1,220	..	S
Georgina Young	"	60	19x66	30	570	650	1,220	..	P
William G. Harris	"	62	19x66	30	570	650	1,220	..	P
FREDERICK STREET—East Side, South End.									
Thomas Tomlinson, Joseph Tomlinson	Neil Currie, Thos. Tomlinson, Lessees	13	61x66 20x46	25 10	1,525 200	1,200	2,925	1,000	P
Francis Stevenson	"	..	20x20	15	300	100	400	200	P
News Boys' Home	Trustees News Boys' Home	59	64x131	50	3,200	6,000	9,200	exm't	..
SHERBOURNE STREET—West Side, South End.									
Samuel Rogers	Trustees of Jno. McPherson, John Fisken, Lessee	..	75x67	30	2,250	..	2,250	..	P
James O'Brien	J. Fisken and J. K. Fisken, Jas. O'Brien, Lessee	..	28x67	30	840	500	1,340	..	S
John Goddard	J. Fisken and J. K. Fisken	..	118x67	30	3,540	1,000	4,540	..	P
John Lewis	Thomas Meredith	34	25x69	30	750	300	1,050	..	P
James Skelhorn	"	36	25x69	30	750	300	1,050	..	P
Thomas McKegan	Johanna Conway	38	15x69	30	450	100	550	..	S
Henry Johnston	"	40	15x69	30	450	100	550	..	S
William Carmichael	William Carmichael	42	15x69	30	450	100	550	..	P
SHERBOURNE STREET—East Side, South End.									
Vacant lot	Wm. J. Stibbs, Lessee	..	186x66	30	5,580	..	5,580	..	P
Empire Oil Co'y., John N. Minhinnick	Empire Oil Co., Lessees	..	62x66	30	1,860	1,000	2,860	700	P
William G. Moncrieff	At Empire Oil Co	..	....	..	..	..	..	400	S
George Walker	Estate of J. J. Shea	..	55x61	30	1,650	50	1,680	400	P
Roderick Fraser	"	35	14x50	30	420	150	570	200	P
ABBEY LANE—South Side.									
Joseph Giroux	Estate of J. J. Shea	7	16x25	5	80	40	120	..	S
Frederick Robinson	"	5	30x25	5	150	50	200	..	P
ABBEY LANE—North Side.									
Vacant lot	James O'Brien	..	40x55	10	400	..	400	..	S
Miles Shields	Thomas McConnell	6	26x55	10	260	200	460	..	S
SHERBOURNE STREET—East Side (Continued).									
Thomas McConnell	Thomas McConnell	37, 39	42x72	40	1,680	3,000	4,680	11,000	P
PRINCESS STREET—West Side, South End.									
Charles Dalton, William Bayley	Charles Dalton and William Bayley	..	195x134	50	9,750	6,000	16,550	10,000	P
Arthur G. Peuchen and John M. French	Arthur G. Peuchen and John M. French	44	125x64	30	3,750	6,500	10,250	4,000	P
Stanley G. Peuchen	At Peuchen's	..	....	..	..	..	..	600	P
George Glenny	"	..	....	..	..	..	..	600	P
James Dawson	Mrs. William Plante	48	19.6x66	30	585	600	1,185	..	P
Thomas D'Arcy	"	50	19.6x66	30	585	600	1,185	..	S
PRINCESS STREET—East Side, South End.									
Samuel Rogers, Joseph P. Rogers, Albert S. Rogers	Samuel Rogers, Joseph P. Rogers, Albert S. Rogers	21	63x217	50	3,150	4,500	7,650	9,000	P
Firstbrook Bros	Bridget Kelly, Firstbrook Bros., Lessees	..	40x63	30	1,200	..	1,200	..	P
James O'Brien	James O'Brien	..	34x63	30	1,020	..	1,020	400	S
BERKELEY STREET—West Side, South End.									
John Treloar, William Blachford, John Johnston	Thomas Delaney, sr	..	114.6x110	35	4,008	600	4,608	1,000	P
Consumers' Gas Co	Consumers' Gas Co	..	163x266	50	8,150	86,980	95,130	..	P
Richard Saulter and William Saulter	Richard Saulter and William Saulter	46	44x113	40	1,760	40	1,800	1,000	P

Occupant.	Owner	Street or Lot No.	Size of Lot.	Rate per foot.	Value of Land.	Value of Buildings.	Total Value.	Occupant's Income.	Pub. Sch. P. Sep. Sch. S.
				$	$	$	$	$	
BERKELEY STREET—East Side, South End.									
Midland Railway	Grand Trunk Railway	..	158x150 ¼ acre	40	6,320 1,500	4,000	6,820	..	P
John W. Patterson, and Noble L. Patterson	"	..	....	..	..	..	5,000	..	P
PARLIAMENT STREET—West Side, South End.									
Midland Railway	Grand Trunk Railway	1	227x150	60	14,220	2,000	15,720	..	P
James McMurtney	"	..	....	..	..	..	500	..	S
PARLIAMENT STREET—East Side, South End.									
Consumers' Gas Co.	Consumers' Gas Co.	..	366x400	125	45,750	103,000	148,750	..	P
Sarah Hartigan	Estate of W. Copeland	47	27x100	30	810	200	1,010	..	S
Joseph Kenyon	"	49	23x100	35	805	200	1,005	..	P
Thomas Walsh	"	51	16x100	30	480	200	680	..	S
Copeland Brewing Co.	Humphrey L. Hime, Jas. E. Millett, John Millett, William Haldane, and Jas. W. C. Bedson	..	99x250	50	4,950	22,000	26,950	30,000	P
James E. Millett	At Copeland Brewery	..	....	..	..	..	..	1,500	P
John A. McGee	"	..	....	..	..	..	..	400	S
William Haldane	"	..	....	..	..	..	..	1,500	P
Charles Taylor	"	..	....	..	..	..	..	400	P
James Hickey	Estate of Edward Biscoby	69	20x44	12	240	400	640	..	S
Daniel Tampane	"	71	18x44	10	180	275	455	..	S
William Page	Jane Wright	73	22x19	7	154	350	504	..	P
John Meehan	"	75	22x19	7	154	350	504	..	S
Julia Donnelly	"	77	22x19	7	154	350	504	..	S
ERIN STREET—West Side, South End.									
Herbert Hallam	Humphrey L. Hime, Jas. E. Millett, John Millett, William Haldane and J. W. C. Bedson	12	25x112	15	375	275	650	..	P
Alexander Nelson	"	14	25x112	15	375	275	650	..	P
Thomas Lawlor	"	16	25x112	15	375	175	550	..	S
Vacant shanty	"	18	28x112	15	420	100	520	..	P
Patrick Shea	"	22	24x112	15	360	275	635	..	S
Vacant house	"	..	22.6x112	15	338	250	588	..	P
"	"	24	22.6x112	15	338	250	588	..	P
"	"	28	49x63	16	448	300	748	..	P
ERIN STREET—East Side, South End.									
Mary Houghton	Mrs. Lindsay	15	38x43	10	380	75	455	..	P
Alexander Cameron	Wm. Farley and Wm. Lamb.	19	35x42	10	350	75	425	..	P
William Davison	"	21	35x42	10	350	75	425	..	S
Hance Rice	Ellen Robinson	25	40x42	10	400	75	475	..	P
TRINITY STREET—West Side, South End.									
Gooderham & Worts, Ltd.	Gooderham & Worts, Ltd	..	227x400	80	18,160	78,000	96,160	..	P
"	"	..	138x140	40	5,520	28,000	33,520	320000	P
Simpson Hill	At Gooderham & Worts	..	....	..	..	..	..	1,200	P
James Gillespie	"	..	....	..	..	..	..	600	S
John Mills	"	..	....	..	..	..	..	600	P
William Campbell	"	..	....	..	..	..	..	600	P
Vacant lot	Canada Pacific Railway	..	50x150	40	2,000	..	2,000	..	P
Gooderham & Worts	Gooderham & Worts	..	70x150	40	2,800	..	2,800	..	P
Vacant lot	George Gooderham	..	114x200	50	5,700	..	5,700	..	P
William G. Gooderham	"	72	113x200	50	5,650	7,600	13,250	6,100	P
William Higgs	"	80	26x58	15	390	550	940	..	P
John Hastings	"	84	23.4x84	25	583	1,000	1,583	..	P
Joseph Fisher	"	86	23.4x84	25	583	1,000	1,583	..	P
John Mills	"	88	23.4x84	25	583	1,000	1,583	..	P
John Liston	Mrs. M. Lindsay	90	25x84	25	625	250	875	..	S
John Reburn	Peter R. Ewing	92	25x84	25	625	250	875	..	P
Michael Derham	W. Farley and Wm. Lamb	96	25x84	25	625	250	875	..	S
Della Mogan	"	98	25x84	25	625	250	875	..	S
Edwin Sanders	Ellen Robinson	102	25x84	25	625	250	875	..	P
James Lutteral	"	104	25x84	25	625	250	875	..	P
Trinity Church School	Trustees of Trinity Church	..	50x126	30	1,500	5,000	6,500	exm't	..
TRINITY STREET—East Side, South End.									
Gooderham & Worts, Ltd.	Gooderham & Worts Ltd	..	225x390	70	15,750	64,000	79,750	..	P
Vacant lot	Canada Pacific Railway	..	50x100	30	1,500	..	1,500	..	P
Daniel Kelly, jr.	Daniel Kelly, sr	53	50x80	30	1,500	2,200	3,700	..	S
James Quinn	William Hall	55	25x80	30	750	2,200	2,950	..	S
George Gooderham	George Gooderham	69	226x149	40	9,040	14,000	23,040	20,375	P
Vacant stables	W. G. Gooderham	..	116x52	5	580	1,400	1,980	..	..
Vacant store	William Wilkins	77	27x67	25	675	1,200	875	..	P
George Hewitt	"	..	....	..	..	..	600	..	P
William P. Clarke	"	..	....	..	..	..	400	..	P
James O'Brien	"	79	18x90	30	540	500	1,040	..	..
James B. Walker	"	81	17x90	30	510	500	610	..	P
George Fuke	"	..	....	..	..	..	400	..	P
Edwin Smith	"	83	17x95	30	510	600	610	..	P
William Tobbin	"	..	....	..	..	..	500	..	P

Occupant.	Owner.	Street or Lot No.	Size of Lot.	Rate per foot.	Value of Land.	Value of Buildings.	Total Value.	Occupant's Income.	Pub. Sch. P. Sep. Sch. S.
				$	$	$	$	$	
Harold Parish	William Wilkins	85	17x95	30	510	600	610	..	P
George Macdonald	"	..	....	..	..	..	500	..	P
Patrick Coolahan	"	87	17x95	30	510	600	1,110	..	S
William W. Artinedale	"	91	49x95	30	1,490	2,000	3,490	..	P
Sarah Jane Page	George J. Woods	93	30x66	20	600	1,000	1,600	..	P
William Brickwood	William Brickwood	95	31.6x66	20	630	750	1,380	..	P
Edward McCague	Henry Joselyn	97	16x66	20	320	700	520	..	S
James Robertson	"	..	....	..	..	..	500	..	S
William Coltart	"	99	17x66	20	340	800	1,140	..	P
Henry Gill	Martin Gill	101	26x66	20	520	400	920	..	P
Frederick Stotts	William Brickwood	103	22x66	20	440	200	640	..	P
John Paine	John G. Woods	105	14.3x66	20	285	600	885	..	P
Ann Thompson	"	107	14.3x66	20	285	600	885	..	P
Maud Bastien	"	109	14.3x66	20	285	600	885	..	S
Edwin Abbitt	Samuel Defries	111	40x66	20	800	500	1,300	..	P
John Gilroy	John N. Grant	115	13x65	20	260	1,100	1,360	..	S
Richard Kennedy	"	117	13x65	20	260	1,100	1,360	..	P
Robert Snell	"	119	13x65	20	260	1,100	1,360	..	P
John Ellerby	"	121	13x65	20	260	1,100	1,360	..	P
Arthur Ritchie	"	123	13x65	20	260	1,100	1,360	..	P
Joseph Carson	"	125	13x65	20	260	1,100	1,360	..	P
John Bray	"	127	13x65	20	260	1,100	760	..	P
William Pollock	"	..	....	..	..	..	600	..	P
SACKVILLE STREET—	**West Side, South End.**								
Vacant lot	Jane Cootes	..	49x50	15	735	..	735	..	P
Margaret McFadden	"	4	29x45	15	435	300	735	..	P
Donald McQuaig	"	8	22x58	15	330	300	630	..	P
Lawrence Hacking	Joseph Calow	10	28x130	30	840	300	600	..	P
Joseph Calow	" .... Rear	..	....	..	..	..	140	..	..
Andrew Fink	" .... Rear	..	....	..	..	..	400	..	S
William Ibbottson	"	..	No land	..	..	175	175	..	P
Richard Short	"	..	"	..	..	175	175	..	P
Rose Ann Rawcliffe	Ann Healy	14	33x132	30	990	300	690	..	P
Charles Rochford	"	..	....	..	..	..	600	..	P
Andrew Coulter	"	18	17x132	30	510	500	1,010	..	P
James Quigley	"	20	17x132	30	510	500	1,010	..	S
Charles Stuart	Hospital Trust Co.	22	22x122	25	550	350	900	..	P
John Benson	"	24	14x122	25	350	350	700	..	P
Mary Johnston	William Nie	26	14x122	25	350	350	700	..	P
Joseph Coatsworth	Joseph Coatsworth	28	19x122	25	475	400	875	..	P
Matthew Green	W. Lamb and W. Farley	30	15x42	15	225	275	500	..	S
John McInerney	"	32	15x42	15	225	275	500	..	P
Nelson Priest	"	34	15x42	15	225	275	500	..	P
Mary Driscoll	"	36	15x42	15	225	275	500	..	P
SACKVILLE STREET—	**East Side, South End.**								
Public School	City of Toronto	..	110x132	35	3,850	15,000	18,850	exm't	..
Mrs. G. S. Riches	At Public School	..	....	..	..	..	..	566	P
Vacant lot	Thomas Delaney, sr	..	135x67	20	2,700	..	2,700	..	S
CHERRY STREET—We	**st Side, South End.**								
William Boyd	Canada Pacific Railway	..	122x100	20	2,440	1,200	3,640	..	P
John Jacob	Robert Flint	50	20x100	20	400	350	750	..	P
Robert Flint	"	52	20x100	20	400	350	750	..	P
Frank Bincett	Richard Fugler	54	20x100	20	400	750	1,150	..	S
Richard Fugler	"	56	20x100	20	400	750	1,150	..	P
Phillip Stein	Phillip Stein	88	20x102	20	400	175	575	..	P
Mary Lane	"	90	20x102	20	400	175	575	..	P
William Hulme	Estate of Harriet Hulme	92	26x109	20	520	40	560	..	P
Ann Lindley	"	94	21.6x109	20	430	200	630	..	P
James Black	"	96	21.6x100	20	430	200	630	..	P
John Middleton	"	98	18x109	20	360	300	660	..	P
William McMullen	"	100	18x109	20	360	300	660	..	P
Edmund McDougall and Richard McDougall	"	102	21x109	20	420	500	920	..	P
CHERRY STREET—Eas	**t Side, South Side.**								
Martha Trick	Edmund B. Osler	41	20x105	20	400	140	540	..	P
Vacant house	"	43	20x105	20	400	140	540	..	P
Vacant lot	"	..	119x105	20	2,380	..	2,380	..	P
Jacob Schmidt	Jacobi Schmidt	53	22x100	20	440	500	940	..	P
Lucius Pilson	"	55	18x100	20	360	400	760	..	P
Mark H. Fligg	Charles Almer	57	30x100	20	600	400	1,000	..	P
Charles Schuch	" .... Rear	61	No land	..	..	150	150	..	P
Charles Almer	"	63	30x100	20	600	200	800	..	P
William Plant	Mary Fishenry	81	18x55	12	216	225	441	..	P
Joseph Blackburn	"	83	18x55	12	216	225	441	..	P
Robert Burke	"	85	20x55	12	240	225	465	..	P
Patrick McGinn	"	87	20x55	12	240	225	465	..	S
Richard Moore	Richard Moore	89	16x100	20	320	600	920	..	P
Joseph Taylor	"	91	16x100	20	320	600	920	..	P
Edwin Evens	"	..	Land taken above	..	..	300	300	..	P
John Quigley	John Quigley	93	26x55	12	312	175	487	..	P
Sarah Woods	Sarah Woods	97	36x55	12	432	550	982	..	P
Sydney Smith	Edward Smith	99	20x55	12	240	160	400	..	P
Edward Stanley	Edward Stanley	101	25x55	12	300	600	900	..	P
Thomas Kingsley	Thomas Kingsley	103	14x75	15	210	400	610	..	P

Occupant.	Owner.	Street or Lot No.	Size of Lot.	Rate per foot.	Value of Land.	Value of Buildings.	Total Value.	Occupant's Income.	Pub. Sch. P. Sep. Sch. S.
				$	$	$	$	$	
SUMACH STREET—West Side, South End.									
Henry Schmidt	William Campbell	6	20x74	15	300	625	925	..	P
John Davies	"	8	20x74	15	300	625	925	..	P
William McDougall	"	10	16x74	15	240	650	890	..	P
James Gilmore	"	12	16x74	15	240	650	890	..	S
James Leslie	"	14	65x74	15	975	1,500	2,475	..	P
Patrick Kelly	James L. Fee	22	30.6x74	15	458	350	808	..	S
Andrew J. Lambert	"	26	30.6x74	15	458	350	408	..	P
James Clare	"	..	....	..	..	..	..	400	P
Francis Thornton	"	28	20.6x63	12	246	750	996	..	S
Victor Geroux	"	30	20.6x63	12	246	750	996	..	S
John Wilson	Estate of John Fee.....Rear	..	No land	..	..	150	150	..	P
George Townsend	James L. Fee	32	42x63	12	504	400	504	..	P
George Nevilles	"	..	....	..	..	..	400	..	P
SUMACH STREET—East Side, South End.									
Vacant house	Thomas Davies	..	25x102	30	750	3,000	3,750	..	P
James Long	"	3	20x102	25	500	1,000	1,500	500	S
Samuel Archer	"	5	22x100	25	550	300	850	..	P
Samuel Cox	"	7	22x100	25	550	300	850	..	P
Mary Schmidt	Mary Schmidt	9	38x100	25	950	550	1,500	..	P
Murtagh Shea	Daniel Finucane	11	26x100	25	650	325	975	..	S
Vacant house	Thomas Gallagher	13	26x100	25	650	325	975	..	P
FUNSTON STREET—North Side, West End.									
Charles Smith	William Funston	6	33x58	7	231	400	631	..	S
James Payne	"	10	25x58	7	175	400	575	..	P
Lewis Wilson	"	12	25x58	7	175	400	575	..	P
Michael Burke	"	14	30x58	7	210	250	460	..	S
William Sommerville	"	16	28x58	7	196	260	456	..	P
Henry Bowness	"	18	44x58	7	308	260	568	..	P
FUNSTON STREET—South Side, West End.									
Thomas Schmidt	Mary Schmidt.....Rear	..	No land	..	..	300	300	400	P
Henry Hogarth	Henry Hogarth	11	23.6x60	7	165	400	565	..	P
Thomas Hogarth	Thomas Hogarth	13	23.6x60	7	165	400	565	..	P
Samuel Wilson	James Williamson	15	13.8x60	7	96	475	571	..	P
Joseph Smith	"	17	13.8x60	7	96	475	571	..	S
James Hanna	"	19	13.8x60	7	96	475	571	..	P
SUMACH STREET—East Side (Continued).									
William Funston	William Funston	15	13.9x100	25	344	500	844	..	P
James Wigglesworth	"	17	13.9x100	25	344	500	844	..	S
Charles Pearsall	Adam Beatty	19	13.9x100	25	344	600	944	..	P
Frederick Sanderson	"	21	13.9x100	25	344	600	544	..	P
Arther Callow	"	..	....	..	..	..	400	..	P
George Hoult	Amy Lambert	23	18.6x100	25	463	200	663	..	P
Thomas O'Keefe	"	25	18.6x100	25	463	200	663	..	S
Amy Lambert	"	27	30x100	25	750	250	1,000	..	P
Peter Crosby	Peter Crosby	..	No land	..	..	75	75	100	P
William Stewart	Estate of Jesse Ashbridge	..	76x47	5	380	200	580	500	P
WATER STREET—West Side, South End.									
Vacant house	Charles Powell	2	17x50	15	255	500	755	..	P
Frank O'Donohue	"	4	13x50	15	195	350	545	..	S
Alexander McDonald	"	6	13x50	15	195	350	545	..	P
William Todd	"	8	13x50	15	195	350	545	..	P
Margaret Reid	"	10	13x50	15	195	350	545	..	P
Francis Blackstone	"	12	13x50	15	195	350	545	..	P
John Smith	"	14	13x50	15	195	350	545	..	S
Vacant lot	Edmund B. Osler	129	20x95	20	400	..	400	..	P
"	"	130	50x95	20	1,000	..	1,000	..	P
John Walsh	"	18	25x95	20	500	200	700	..	..
John Finn	John Finn	20	25x95	20	500	550	1,050	400	S
George Cooper	Estate of James Burke	22	25x95	20	500	..	500	..	P
William Rame	"	26	25x95	20	500	..	500	..	P
Sarah O'Hearn	"	28	25x95	20	500	..	500	..	S
Dennis McMullen	"	32	25x95	20	500	..	500	..	S
Henry Christie	James Ledden	..	77x27	5	385	100	485	..	P
James Ryan	William Jones	50	24x86	20	480	400	880	..	S
Walter Palmer	Isaacher Fox	52	16x86	20	320	500	820	..	P
Henry Budd	"	54	16x86	20	320	500	820	..	S
William Mullens	"	56	16x86	20	320	500	820	..	P
William Whitters	"	58	16x86	20	320	500	820	..	..
Vacant house	"	..	25x98	20	500	100	600	..	S
Charles A. Burns and John Burns	Charles Burns	..	93x98	20	1,860	500	2,360	500	S
James Hurley	"	72	18.3x98	20	365	600	965	..	S
Frederick Oliver	"	74	18.3x98	20	365	600	965	..	P
Alfred Davies	"	76	18.3x98	20	365	600	965	..	P
James Mahoney	"	78	18.3x98	20	365	600	965	..	S
Daniel Sullivan	"	80	18.3x98	20	365	600	965	..	S
WATER STREET—East Side, South End.									
Thomas Walsh	Edmund B. Osler	7	16.6x95	20	330	600	930	..	S
William H. Howes	"	9	16.6x95	20	330	600	930	..	P

Occupant.	Owner.	Street or Lot No.	Size of Lot.	Rate per foot.	Value of Land.	Value of Buildings.	Total Value.	Occupant's Income.	Pub. Sch. P. Sep. Sch. S.
				$	$	$	$	$	
Vacant lot	Edmund B. Osler	..	62x95	20	1,240	..	1,240	..	P
James Evoy, sr	James Evoy, sr	13	25x95	20	500	600	1,100	..	S
Vacant house	"	15	25x95	20	500	300	800	..	S
Bernard Kenny	"	17	25x95	20	500	300	800	..	S
Michael Conners	Michael Conners	19	25x95	20	500	600	1,100	..	S
Mary Cavanagh	Mary Cavanagh	23	25x95	20	500	150	650	..	S
James McDonald	John Finn	25	25x95	20	500	250	750	..	P
Unfinished building	Hospital Trust Co., Estate of John Collins, Lessee	..	30x60	15	450	200	650	..	S
Vacant lot	Hospital Trust Co	..	53x60	5	265	..	265	..	S
Johnson McCartney	"	33	24x60	10	240	200	440	..	P
John Smith	"	35	24x60	10	240	100	340	..	P
Dennis Kelly	"	49	24x60	10	240	150	390	..	S
Vacant lot	"	..	20x60	10	200	..	200	..	P
James McDonald	Hospital Trust Co., James McDonald, Lessee	53	26x60	10	260	300	560	..	S
John Crate	Isaacher Fox	57	No land	..	..	350	350	..	P
Harry Ethridge	"	59	No land	..	..	350	350	..	P
ST. LAWRENCE STREET—West Side, South End.									
John Coleman	John Coleman	10	52x90	10	520	150	670	..	S
George Cracknell	Michael Coleman	12	21x90	10	210	150	360	..	P
William Abbey	Joseph Fee	14	47x70	10	470	200	670	..	P
Henry Wilson	"	18	30x70	10	300	350	650	..	P
Thomas Stone	Estate of Wm. Stone	22	45x89	15	675	200	875	..	P
Vacant lot	North British Investment	..	48x250 120x170	25 10	1,200 1,200	..	2,400	..	P
John Banks	"	30	15x79	15	225	350	575	..	P
Richard Readdall	"	32	15x79	15	225	350	575	..	S
Vacant house	"	34	15x79	15	225	350	575	..	P
Leboir Sears	"	36	15x79	15	225	350	575	..	S
Ellen Parker	"	38	15x79	15	225	350	575	..	S
William C. Cruikshank	"	40	15x79	15	225	350	575	..	S
James Elder	"	42	15x79	15	225	350	575	..	P
Mrs. Gorman	"	44	15x79	15	225	350	575	..	P
Jonathan Dunn	Mary Kingsberry	48	42x33	8	336	450	786	..	P
Henry Townsend	"	50	26x33	8	208	275	485	..	P
ST. LAWRENCE STREET—East Side, South End.									
Vacant lot	Hospital Trust Co., Thomas Murray & Laidlaw Lessees.	..	60x185	15	900	..	900	..	P
Joseph Sussmann William Sussmann Phillip Sussman	Hospital Trust Co.....rear Sussmanns, sub-Lessees	..	60x201	15	900	1,600	2,500	1,000	P
"	"	..	125x185	15	1,875	3,000	4,875	..	P
Vacant lot	Hospital Trust Co., Murray & Laidlaw, Lessees	..	125x200	15	1,875	..	1,875	..	P
"	Andrew Muirhead	..	100x185	15	1,500	..	1,500	..	P
"	Hospital Trust Co., Murray & Laidlaw, Lessees	..	100x200	15	1,500	..	1,500	..	P
Vacant factory	Hospital Trust Co., Mrs. Annie Kavanagh.....Rear	..	70x185	15	1,050	2,300	3,350	..	S
Vacant lot	Hospital Trust Co., Murray & Laidlaw, Lessees	..	70x200	15	1,050	..	1,050	..	P
Toronto Street Railway	Toronto Street Railway	..	134x385	30	4,020	..	4,020	..	S
VINE STREET—West Side, South End.									
William Marr	Daniel McAuliffe, jr	16	53x75	7	371	600	971	..	P
Daniel McAuliffe, jr.	"	18	17.4x75	7	122	600	722	..	S
Daniel McAuliffe, sr	Daniel McAuliffe, sr	22	37x75	7	259	300	559	..	S
Vacant lot	Jeremiah Sinnott	..	46.8x75	7	326	..	326	..	S
Patrick Wilkinson	Mary McAuliffe	30	24.6x75	7	171	200	371	..	S
Mary McAuliffe	"	32	21.6x75	7	151	500	651	..	S
Vacant lot	Thomas Christie	..	23x75	7	161	..	161	..	S
VINE STREET—East Side, South End.									
Thomas Quinn	Thomas Quinn	13	31.6x75	7	221	250	471	..	S
John Nixon	"	17	26.8x75	7	186	250	436	..	P
Patrick O'Hara	"	21	26.8x75	7	186	250	436	..	S
Michael Watson	Bridget O'Keefe	23	24.5x75	7	171	500	671	..	S
Bridget O'Keefe	"	25	44x75	7	308	500	808	..	S
George Reynolds	"	31	34.6x75	7	242	300	542	..	P
James Mooney	"	33	34.6x75	7	242	200	442	..	S
BEACHELL STREET—West Side, South End.									
Orlando B. Kelly	Orlando B. Kelly	6	23x95	10	230	400	630	..	P
Thomas Gawman	"	8	23x95	10	230	200	430	..	P
Thomas Enright	Thomas Enright	14	50x95	10	500	700	1,200	..	S
John J. Cashan	" .... Rear	14	No land	..	..	50	50	..	S
John Smith	Elizabeth Hickling	..	23x95	10	230	250	400	..	P
John Jobson	"	..	....	..	..	150	230	..	P
William Reynolds	William Reynolds	18	25x95	10	250	450	700	..	P
Francis Passmore	William Davies	20	25x95	10	250	400	650	..	P
John W. Hallman	"	24	25x95	10	250	150	400	..	P

Occupant.	Owner.	Street or Lot No.	Size of Lot	Rate per foot.	Value of Land.	Value of Buildings.	Total Value.	Occupant's Income.	Pub. Sch. P. Sep. Sch. S.
				$	$	$	$	$	
BEACHELL STREET—East Side, South End.									
William Davies	William Davies	..	210x144	15	3,150	19,500	22,650	18,500	P
James Davies	James Davies								
William Davies, jr.	William Davies, jr								
Edward Aale	Ar Davies	..	....	..	..	..	..	600	P
James Leach	"	..	....	..	..	..	..	350	P
OLIVE STREET—West Side, South End.									
Warren Scharf Asphalt Co., Cyrus W. Warren	L. M Livingston, Warren Scharf Asphalt Co., Lessees.	5	252x90	12	3,024	..	3,024	8,000	P
OLIVE STREET—East Side, South End.									
Vacant lot	Edmund B. Osler	42	20x90	12	240	..	240	..	P
"	"	41	20x90	12	240	..	240	..	P
"	"	40	20x90	12	240	..	240	..	P
"	"	39	20x90	12	240	..	240	..	P
"	"	38	20x90	12	240	..	240	..	P
"	"	37	20x90	12	240	..	240	..	P
"	"	36	20x90	12	240	..	240	..	P
Alfred R. Clarke & Co	Alfred R. Clarke & Co	35, 34, 33, 32, 31	110x90	12	1,320	..	1,320	..	P
CYPRESS STREET—West Side, South End.									
Vacant lot	Henry Lamport Lot	54	20x90	12	240	..	240	..	P
"	"	53	20x90	12	240	..	240	..	P
"	Edmund B. Osler	52	20x90	12	240	..	240	..	P
"	"	51	20x90	12	240	..	240	..	P
"	"	50	20x90	12	240	..	240	..	P
"	"	49	20x90	12	240	..	240	..	P
James B. Bickell	James B. Bickell	48	20x90	12	240	..	240	..	P
Samuel R. Wickett	Samuel R. Wickett	47	20x90	12	240	..	240	..	P
Vacant lot	John C. Graham	46	20x90	12	240	..	240	..	P
"	"	45	24x90	12	288	..	288	..	P
"	Edmund B. Osler	44	24x90	12	288	..	288	..	P
"	"	43	24x90	12	288	..	288	..	P
CYPRESS STREET—East Side, South End.									
James B. Bickell, Samuel R. Wickett	James B. Bickell, Samuel R. Wickett	60 to 80	259x100	12	3,108	9,000	12,108	..	P
John C. Graham	John C. Graham	67, 68	44x100	12	528	250	778	..	P
William Burns	William Burns	66, 65	48x100	12	576	250	826	..	S
Eugene O'Keefe	Eugene O'Keefe	64	64x100	12	768	250	1,018	..	S
QUEEN STREET—North Side, from Greenwood's Line to east city limit.									
Thomas Beatty	Thomas Beatty	..	239x200; 42x103	30; 5	7,170; 210	..	7,380	..	..
James Matheson	"	1398	20x97	20	400	1,200	1,600	..	P
William F. Stephenson	"	1400	22x97	20	440	1,200	1,640	..	P
Methodist Church	Trustees Methodist Church	..	56x200	25	1,400	1,500	2,900	exm't	..
Vacant lot	Jessie Ashbridge	..	321x200	25	8,025	..	8,025	..	P
Jessie Ashbridge	"	1400	160x200	25	4,000	1,000	5,000	..	P
John Gibb	"	1479	413x200; 100x200	25; 12	10,325; 1,200	800	12,325	..	P
Levi Ashbridge	Levi Ashbridge, Estate of John Ashbridge	1512	493x200	25	12,325	600	12,925	..	P
Vacant land	E. Henry Duggan	..	378x200	25	9,450	500	9,950	..	P
Vacant lot	Reid & Co	..	43x150	25	1,075	..	1,075	..	P
"	Edward H. Roberts	..	80.6x150	25	2,013	..	2,013	..	..
Joseph Smith	Susan Smith	..	50x127.6	8	400	700	1,100	..	P
Vacant land	George Reid	..	1x200	30	30	..	30	..	P
George Peck	William, John and Deborah Ann Hill	1620	60x200	25	1,500	200	1,700	..	P
Thomas Bourne	"	1622	90x200	25	2,250	200	2,450	..	P
Edward H. Roberts	"	1632	50x200	25	1,250	300	1,550	..	P
Unfinished building	"	..	40x200	25	1,000	400	1,400	..	P
George Heffer	Richard West	..	45x200	12	540	400	940	..	..
William Clarke	"	1656	323x200	20	6,460	1,500	7,960	..	P
Charles C. Small	Charles C. Small	1680	320x200	18	5,760	..	5,760	..	P
Vacant lot	Jaffrey E. Housford	..	130x200	25	3,250	..	3,250	..	P
KINGSTON ROAD—East Side, South End.									
Vacant lot	Robert Manson	43	50x79	10	500	..	500	..	P
"	Joseph Duggan	44	50x108	12	600	..	600	..	P
QUEEN STREET—North Side (Continued).									
Vacant lot	John J. Franklin	1	90x125	25	2,250	..	2,250	..	S
"	Robert Manson	2	50x94	12	600	..	600	..	P
"	Albert J. Meharg	3	50x125	15	750	..	750	..	..

Occupant.	Owner.	Street or Lot No.	Size of Lot.	Rate per foot.	Value of Land.	Value of Buildings.	Total Value.	Occupant's Income.	Pub. Sch. P. Sep. Sch. S.
				$	$	$	$	$	
Vacant lot	Henry M. Pellatt	4	50x125	15	750	..	750	..	P
"	"	5	50x125	15	750	..	750	..	P
"	"	6	50x125	15	750	..	750	..	P
"	"	7	50x125	15	750	..	750	..	P
"	Miss Riddell	8	50x125	20	1,000	..	1,000	..	P
"	Maria Lumbers	9	50x125	20	1,000	..	1,000	..	P
"	Joseph Stinson	10	50x125	15	750	..	750	..	P
"	James Lumbers	11	50x125	15	750	..	750	..	P
"	John Meharg	12	50x125	15	750	..	750	..	P
"	Miss Riddel	13	50x125	20	1,000	..	1,000	..	P
"	James Lumbers	14	50x125	20	1,000	..	1,000	..	P
"	"	15	50x125	15	750	..	750	..	P
"	S. B. Pollard	16	50x125	15	750	..	750	..	P
"	Harry Lumbers	17	50x125	15	750	..	750	..	P
"	Joseph Duggan	18	50x125	20	1,000	..	1,000	..	P
"	Ellen Dixon	19	50x125	20	1,000	..	1,000	..	P
"	David L. McIntosh	20	50x125	15	750	..	750	..	P
"	William Kindlee	21	50x125	15	750	..	750	..	P
"	L. E. Dewey	22	50x125	15	750	..	750	..	P
"	Miss Riddel	23	50x125	20	1,000	..	1,000	..	P
"	James A. Whyte	24	50x125	20	1,000	..	1,000	..	P
"	L. E. Dewey	25	50x125	15	750	..	750	..	P
"	James A. Whyte	26	50x125	15	750	..	750	..	P
"	James Lumbers	27	50x125	15	750	..	750	..	P
"	"	28	50x125	20	1,000	..	1,000	..	P
WOODBINE AVENUE—	**West Side, South End.**								
Vacant lot	Joseph Duggan	29	50x125	8	400	..	400	..	P
"	"	30	25x125	8	200	..	200	..	P
"	" Rear	5 to 25	1,000x75	5	5,000	..	5,000	..	P
WOODBINE AVENUE—	**East Side. South End.**								
Vacant lot	W. B. Smith	13	50x123	8	400	..	400	..	P
"	"	14	15x123	8	120	..	120	..	P
QUEEN STREET—North Side (Continued).									
Vacant lot	William Wood	1	50x123	20	1,000	..	1,000	..	P
"	W. B. Smith	2	50x123	15	750	..	750	..	P
"	"	3	50x123	15	750	..	750	..	P
"	"	4	46x123	15	690	..	690	..	P
"	Samuel Allen	5	50x123	20	1,000	..	1,000	..	P
HERBERT STREET—West Side, South End.									
Vacant lot	W. B. Smith	25	50x123	8	400	..	400	..	P
"	"	26	15x123	8	120	..	120	..	P
HERBERT STREET—East Side, South End.									
Vacant lot	William and Thomas Dallamore	37	50x123	8	400	..	400	..	P
"	"	38	15x123	8	120	..	120	..	P
QUEEN STREET—North Side (Continued).									
Vacant lot	John Saunders	6	50x123	20	1,000	..	1,000	..	P
"	William Monypenny	7	50x123	15	750	..	750	..	P
"	"	8	50x123	15	750	..	750	..	P
"	"	9	46x123	15	690	..	690	..	P
Phillip M. D. Whitelock	George Asher	1926	50x123	20	1,000	800	1,800	..	P
ELMER AVENUE—West Side, South End.									
Vacant lot	Annie Burness	49	50x123	8	400	..	400	..	..
"	"	50	15x123	8	120	..	120	..	..
ELMER AVENUE—East Side, South End.									
Thomas Wheatly	Thomas Wheatly	7	25x122.6	8	200	400	600	..	P
Robert Walker	W. B. Smith	9	25x122.6	8	200	400	600	..	..
Ida E. Preston	Ida E. Preston Pt.	62	15x122.6	8	120	..	120	..	..
QUEEN STREET—North Side (Continued).									
Vacant lot	W. B. Smith Pt.	11	72.6x123	20	1,450	..	1,450	..	P
"	"	12	50x123	15	750	..	750	..	P
"	John McElrea	1	69.5x150	12	833	..	833	..	P
"	J. L. Thompson	2	50x150	10	500	..	500	..	P
"	"	3	50x150	10	500	..	500	..	P
"	Ida E. Preston	1, 2, 3	50x169.5	7	350	..	350	..	P
"	Walter Reid	5	50x150	12	600	..	600	..	P
"	"	6	50x150	12	600	..	600	..	P
"	"	7	50x150	12	600	..	600	..	P
"	Jos. L. Thompson	5, 6, 7	50x150	6	300	..	300	..	P

Occupant.	Owner	Street or Lot No.	Size of Lot.	Rate per foot.	Value of Land.	Value of Buildings.	Total Value.	Occupant's Income.	Pub. Sch. P. Sep. Sch. S.
				$	$	$	$	$	
Vacant lot	Charles Thompson	8	50x150	12	600	..	600	..	P
"	"	9	50x150	12	600	..	600	..	P
"	"	10	50x150	12	600	..	600	..	P
	Walter Bailey	8, 9, 10	50x150	8	400	..	400	..	P
	Joseph L. Thompson	11	50x150	12	600	..	600	..	P
"	"	12	50x150	12	600	..	600	..	P
"	"	13	50x150	12	600	..	600	..	P
"	Walter Bailey ..... Rear	11, 12, 13	50x150	8	400	..	400	..	P
"	Daniel A. Small	10	50.4x120	12	604	..	604	..	S
"	"	9	51x120	15	765	..	765	..	S
BELLEFAIR AVENUE—West Side, South End.									
Vacant lot	Rev. R. A. McKay	11	50x101.4	6	300	..	300	..	P
"	"	20	30x101.4	6	180	..	180	..	P
BELLEFAIR AVENUE—East Side, South End.									
Vacant lot	David Carlyle ..... Pt.	12	50x102	6	300	..	300	..	P
"	John Ayre ..... Pt.	19	30x102	6	180	..	180	..	P
QUEEN STREET—North Side (Continued).									
Vacant lot	Peter Ryan	8	51x120	15	765	..	765	..	S
"	"	7	51x120	12	612	..	612	..	S
"	"	6	51x120	12	612	..	612	..	S
"	"	5	51x120	15	765	..	765	..	S
WHEELER AVENUE—West Side, South End.									
Vacant lot	Richard and Wm. Saulter	13	50x102	6	300	..	300	..	P
"	"	18	30x102	6	180	..	180	..	P
WHEELER AVENUE—East Side, South End.									
Vacant lot	Joseph Wright ..... Pt.	14	50x102	6	300	..	300	..	P
"	"	17	30x102	6	180	..	180	..	P
QUEEN STREET—North Side (Continued).									
Vacant lot	Helen M. Allen	4	51x120	15	765	..	765	..	P
"	"	3	51x120	12	612	..	612	..	P
"	James Lumbers	2	51x120	12	612	..	612	..	P
"	"	1	51x120	15	765	..	765	..	P
LEE AVENUE—West Side, South End.									
Vacant lot	Thomas R. Bain	15	50x102	6	300	..	300	..	P
"	"	16	30x102	6	180	..	180	..	P
QUEEN STREET—North Side (Continued).									
Robert Carrol	Robert Carroll	..	610x200	10	6,100	..	6,100	..	P
Methodist Church	Trustees Methodist Church	..	100x200	8	800	500	1,300	exm't	..
Uninished building	Wm. J. Gibson	..	49x150	10	490	500	990	..	P
Vacant lot	James Gardiner	..	50x150	10	500	..	500	..	P
James Gardiner	"	..	100x150	10	1,000	..	1,000	..	P
Joseph Williams, jr	Joseph Williams, jr	2246	100x150	10	1,000	250	1,250	..	P
James R. Greenshields	James R. Greenshields	..	100x150	10	1,000	..	1,000	..	P
Vacant lot	Wm. J. Gibson	..	100x150	10	1,000	..	1,000	..	P
John Williams	John Williams	2284	94x150	10	940	250	1,190	..	P
Vacant land	Wm. J. Gibson ..... Rear	..	296x34	1	296	..	296	..	P
Vacant lot	Est. of W. S. Darling	..	14x200	7	98	..	98	..	P
Vacant land	Allan McLean Howard	..	581x200	5	2,905	..	2,905	..	P
QUEEN STREET—South Side, West End.									
Alexander Manning and Randolph Macdonald	City of Toronto	601	118x943	..	..	100	100	5,500	P
Vacant house	John Smith	..	6¼ acres; 151x943	6,500; 80	40,625; 12,080	200	52,905	..	P
William J. Smith	John Smith, Wm. J. Smith, Lessee	625	50x132	80	4,000	2,000	6,000	..	P
Vacant lot	John Smith	..	84x132	80	6,720	..	6,720	..	P
Unfinished building	"	..	20x132	80	1,600	1,000	2,600	..	P
"	"	..	20x132	80	1,600	1,000	2,600	..	P
"	"	..	20x132	80	1,600	1,000	2,600	..	P
"	"	..	20x132	80	1,600	1,000	2,600	..	P
Hallway	"	..	8x132	80	640	..	640	..	P
Unfinished building	"	..	20x132	80	1,600	600	2,200	..	P
"	"	..	20x132	80	1,600	600	2,200	..	P
"	"	..	20x132	80	1,600	600	2,200	..	P
"	"	..	20x132	80	1,600	600	2,200	..	P
Vacant lot	"	..	66x132	80	5,280	..	5,280	..	P
Toronto Baseball grounds	John Smith, Base Ball Club, Lessee	..	38x252	100	3,800	..	3,800	..	S P
Edward LeRoy	John Smith, E. Bradshaw, Lessee	665	15.7x54	60	935	500	1,435	300	P
Vacant house	John Smith	667	15.7x54	60	935	500	1,435	..	P

Occupant.	Owner.	Street or Lot No.	Size of Lot.	Rate per foot.	Value of Land.	Value of Buildings.	Total Value.	Occupant's Income.	Pub. Sch. P. Sep. Sch. S
				$	$	$	$	$	
John B. LeRoy	John Smith	669	15.8x54	60	940	500	1,000	..	..
Thomas Banks	"	..	....	..	..	..	440	..	P
BASEBALL PLACE—East Side, South End.									
Grenville Beverley	John Smith, E. Bradshaw Lessee	..	13x22	10	130	200	330	..	P
Howard Stanley	John Smith	..	13x22	10	130	200	330	..	P
George Irwin	"	..	13x22	10	130	200	330	..	S
William Grant	"	..	13x22	10	130	200	330	..	P
David H. Wilson	"	..	13x22	10	130	200	330	..	P
Michael Luby	"	..	13x22	10	130	200	330	..	P
QUEEN STREET—South Side (Continued).									
Sophia Greer	James F. Coleman	669	46.10x132	80	3,747	..	3,747	..	P
Vacant lot	"	..	28x132	80	2,240	..	2,240	..	P
Joseph Boulton	"	677	108x132	80	8,240	500	8,740	..	P
James Bright	James Bright	685	45x132	80	3,600	400	5,820	..	P
Christopher T. Bright	Christopher T. Bright	689	21.6x132	80	1,700	100	..	..	P
Alfred Valiant	John Smith	695	47x132	80	3,760	300	4,060	..	P
Jeremiah Valiant	"	697	19x132	80	1,520	200	1,720	..	P
Eli Honsberger	"	699	17.8x132	80	1,400	250	1,650	..	P
Charles Parom	"	701	17.6x132	80	1,400	250	1,650	..	P
George Fieldhouse	"	703	17.6x132	80	1,400	300	1,700	..	P
Robert Erskine	"	707	21x132	80	1,680	600	1,780	..	P
Wellington Haynes	"	..	....	..	..	..	500	..	P
John O'Leary	Thomas Humphrey	711	27x132	80	2,160	800	2,160	300	S
Thomas Humphrey	"	..	....	..	..	..	800	..	P
John Cruise	Robert Manson	713	66x132	80	5,280	150	5,430	500	P
Frederick Cottrell	Elizabeth J. Booth	721	33x132	80	2,640	400	3,040	..	P
Vacant house	"	723	33x132	80	2,640	400	3,040	..	..
Edward Hales	Edward Hales ....Rear	727	41x222 37x70	80 10	3,650	600	4,250	..	P
James Hamell	"	..	14x132	80	1,120	275	1,395	..	..
Abraham Stoner	John Smith	737	55x132	80	4,400	400	4,800	..	P
James Dean	James Dean	739	18x132	80	1,440	1,450	2,890	400	P
John Lomas	"	741	17.6x132	80	1,400	1,050	2,450	..	P
Margaret Smith	"	743	17.6x132	80	1,400	1,050	2,450	600	P
Neil Gardner	Edward Hales	745	18x132	80	1,440	575	2,015	200	P
George Vennell	Catherine Dudley	747	17.8x132	80	1,414	575	1,989	250	P
Richard T. Kelly	George R. Ezard	749	17.8x132	80	1,414	575	1,289	200	P
George R. Ezard	"	..	....	..	..	..	700	..	P
Hattie Manthie and Frederick Manthie	Hattie Manthie and Frederick Manthie	750	26.6x132	80	2,120	1,000	3,120	1,000	P
John G. Chester	Thomas Harrison	755	13x132	80	1,040	700	1,740	300	P
Thomas Burry	"	757	13x132	80	1,040	700	1,740	200	P
John P. Marrett	James Guinette, Lessee	759	15.6x132	80	1,240	500	1,740	200	P
Herman Hofman	John Smith, Chas. Daldry, Lessee	761	15.6x132	80	1,240	900	2,140	300	P
Edwin Yard	John Smith	763	16x132	80	1,280	900	2,180	700	P
Charles Daldry	"	765	16x132	80	1,280	900	2,180	300	..
Henry J. Gillman	John Smith, H. J. Gillman, Lessee	767	16x132	80	1,280	700	1,980	500	..
James Walsh	John Smith and Jas. Walsh	769	30x132	80	2,400	1,600	4,000	400	S
Elizabeth J. Booth	Estate of James Walsh	771	20x90	70	1,400	1,500	2,900	1,000	P
"	"	773	15x90	60	900	760	1,660	..	P
"	"	775	15x90	60	900	760	1,660	..	..
James Traill and George W. Dies	John H. Richardson	777	18x120	70	1,400	2,593	3,993	700	P
William James Eby	"	779	18x120	70	1,260	2,773	3,993	800	P
Amos F. Harrington	John H. and John Richardson	781	18x120	70	1,260	2,733	3,993	300	P
Vacant house	Hugh Spears, Lessee	783	18x120	70	1,260	2,100	3,360	..	..
Hugh Spears	Hugh Spears	785	18x200	80	1,440	2,100	3,540	200	P
Lane	"	..	10x200	70	700	..	700	..	..
UP LANE—North Side, West End.									
Samuel Partridge	John and John H. Richardson, Hugh Spears, Lessee	12	14x60	10	140	500	640	..	P
John Wilson	John and John H. Richardson	10	14x60	10	140	500	640	..	..
Ernest Popert	"	8	14x60	10	140	500	640	..	P
John Kay	"	6	14x60	10	140	500	640	..	P
Edward G. Whidden	"	4	14x60	10	140	500	640	..	P
John Lawrence	"	2	14x60	10	140	500	640	..	P
Woodgreen Meth. Church	Trustees of Woodgreen Methodist Church	..	71x200	100	7,100	7,000	14,100	exm't	..
QUEEN STREET—South Side (Continued.)									
Alexander E. Gundlock	Patrick J. Peterson	795	63x170	75	4,725	600	5,325	500	P
John P. H. Cooper	"	799	15x170	75	1,125	700	1,825	200	P
Vacant house	"	801	15x170	75	1,125	700	1,825	..	P
Frederick Gates	"	803	15x132	70	1,150	500	1,550	..	P
Richard Lowe	"	805	27x85	50	1,350	5,000	1,850	..	P
Thomas Laird	John C. Graham	807	57.8x67.4	60	3,460	1,400	1,860	..	P
Thomas Clarke	"	..	....	..	..	..	1,000	..	P
Sydney Carter	" ....Rear	..	....	..	..	..	1,000	..	P
James Sullivan	"	..	....	..	..	..	1,000	..	P
William Poole	"	813	15x62	50	750	600	1,350	..	P
George W. Sharpe	"	815	15x62	50	750	600	1,350	..	P
James D. Stevenson	"	817	15x62	50	750	600	1,350	..	P
Thomas Strachan	"	819	15x62	50	750	600	1,350	..	P

Occupant.	Owner.	Street or Lot No.	Size of Lot.	Rate per foot.	Value of Land.	Value of Buildings.	Total Value.	Occupant's Income.	Pub Sch. P. Sep. Sch. S
				$	$	$	$	$	
GRAHAM PLACE—REAR OF QUEEN STREET.									
Thomas Buckley	John C. Graham	2	15x62	10	150	600	750	..	..
Thomas Thornburg	"	4	15x62	10	150	600	400	..	P
Thomas Hetherington	"	..	..	..	..	..	350	..	P
James Besse	"	6	15x62	10	150	600	750	..	P
Daniel Leoman	"	8	15x62	10	150	600	750	..	P
John Wallace	George Gooderham	841	333x040	150	49,950	2,400	52,350	..	P
QUEEN STREET—SOUTH SIDE (Continued).									
Edward Blong	Edward Blong	881	206x152	60	12,360	2,000	14,360	..	P
James B. Stevens	"	885	16x152	60	960	2,000	2,960	..	P
Frederick T. Burgess	"	887	20x152	70	1,400	2,600	3,000	500	P
Samuel T. Burgess	"	..	..	..	..	..	1,000	..	P
Unfinished building	William Ratcliffe	..	18x120	70	1,260	800	2,060	..	P
"	"	..	17x120	50	850	800	1,650	..	P
"	"	..	13.6x120	50	678	800	1,478	..	P
"	"	..	13.6x120	50	678	800	1,478	..	P
Isaac Watts	Isaac Watts	895	55x120	50	2,750	750	3,500	..	P
Vacant lot	John Greer	98, 99	35x120	50	1,750	..	1,750	..	P
"	Thomas Claxton	..	30x120	50	1,500	..	1,500	..	P
"	"	..	30x120	50	1,500	..	1,500	..	P
"	"	..	30x120	50	1,500	..	1,500	..	P
"	"	..	30x120	60	1,920	..	1,920	..	P
Albert E. Hagerman	Albert E. Hagerman	36 to 31	122.5x120	60	7,345	150	7,495	2,000	P
Nathan O. Hagerman	Nathan O. Hagerman								
John H. Mitchell	John H. Mitchell	931	60x120	45	2,700	150	2,850	..	P
Vacant lot	John Butcher	30	30x120	45	1,350	..	1,350	..	..
"	S. W. Burns	29	30x120	45	1,350	..	1,350	..	..
Sarah M. Cox	Sarah M. Cox	941	16x120	45	720	700	1,420	..	P
Walter J. Kilner	"	943	16x120	55	880	900	1,780	..	P
Presbyterian Church	Trustees Presbyterian Ch.	..	131.2x150	60	7,870	6,000	13,870	exm't	..
Vacant lot	A. G. Strathy	1	30x100	45	1,350	..	1,350	..	P
"	"	2	30x100	45	1,350	..	1,350	..	P
"	J. R. and A. G. Strathy	3	30x100	45	1,350	..	1,350	..	P
"	"	4	40x100	55	2,200	..	2,200	..	P
"	Charles Parker ... Pn.	29, 30	45x100	50	2,250	..	2,250	..	P
"	J. A. and A. G. Strathy	30	25x100	45	1,125	..	1,125	..	P
"	"	31	30x100	45	1,350	..	1,350	..	P
"	"	32	32x100	45	1,440	..	1,440	..	P
"	Robert Manson	..	30x100	45	1,350	..	1,350	..	P
"	"	..	30x100	45	1,350	..	1,350	..	P
James E. Willows	Neil K. Bain	995	17x100	45	765	650	1,415	200	..
Charles Sullens	"	997	17x100	45	765	650	1,415	..	P
John Wickels and Charles Carter	"	999	17x100	45	765	650	1,415	200	..
William Denune	"	1001	21x100	50	1,050	650	1,700	200	P
Vacant lot	Eleanor McMullen	..	50x100	60	3,000	..	3,000	..	..
John Lackey	Samuel McClure	..	16x194 32x50	45 5	720 160	300	1,180	..	P
Unfinished house	James McNea	..	16x144	40	720	600	1,320	..	P
"	"	..	16x144	40	640	600	1,240	..	P
Samuel McClure	"	1013	16x194	45	720	700	1,420	..	P
James McNea	"	1015	16x194	45	720	800	1,520	..	P
Alonzo Tinkey	"	1017	30.6x194	45	1,373	250	1,623	..	P
Vacant lot	David Hunter	..	50x194	45	2,250	..	2,250	..	P
John Blake	David Wagstaff	1825	16.8x194	45	751	700	1,451	..	P
Ann Weymouth	"	1827	16.8x194	45	751	700	1,451	..	P
Joseph Rogers	"	1029	16.8x194	45	751	700	1,451	..	P
George Leslie, sr., and George Leslie, jr	John Knox Leslie	11	360x954	80	28,800	..	28,800	..	P
Vacant lot	Elmes Henderson	1	30x100	50	1,500	..	1,500	..	P
"	"	2	30x100	45	1,350	..	1,350	..	P
"	"	3	30x100	45	1,350	..	1,350	..	P
"	"	4	30x100	45	1,350	..	1,350	..	P
George Leslie, sr.	George Leslie, sr.	11	807x954	80	64,560	1,200	65,760	..	P
George Leslie, jr.	George Leslie, jr.								
English Church	Trustees English Church	..	50x350	30	1,500	2,000	3,500	exm't	..
Robert Manson	Robert Manson	1195	73x300 23x390	35 30	2,555 990	1,000	4,245	500	P
John McLatchie	John McLatchie, sr.	1199	58x400	35	2,030	1,450	3,480	200	P
John Preston	John McLatchie, jr.								
Henry Callender	Henry Callender	1213	39x480 88.4x88	35 10	1,365 884	3,500	5,749	..	P
Elias A. Jones	—Pringle, E. A. Jones, Lessee.	1227	65x190 26x190 88x88	35 40 5	2,275 1,040 440	4,000	7,755	600	P
William Manchip	Frank E. McDonald	1229, 1231	42x102	40	1,680	1,400	3,080	..	P
Vacant lot	"	..	67x102	30	2,010	..	2,010	..	P
"	John Elder	..	32x102	30	960	..	960	...	P
Samuel Crothers	Samuel Crothers	1245	66x165	30	1,980	200	2,180	..	P
William Price	William Price	1255	67x165	30	2,010	350	2,360	..	P
Hugh Wise	Walter Morley	1279	130x165	20	2,600	300	2,900	..	P
Vacant lot	W. R. Widdowson and Robt. C. Donald	..	23x327	30	690	..	690	..	P
Isaac Price	Isaac Price	1287	40x164	25	1,000	700	1,700	..	P
Vacant lot	W. R. Widdowson and Robt. C. Donald	..	32x164	25	800	..	800	..	P

Occupant.	Owner	Street or Lot No.	Size of Lot.	Rate per foot.	Value of Land.	Value of Buildings.	Total Value.	Occupant's Income.	Pub. Sch. P. Sep. Sch. S
				$	$	$	$	$	
David Sloan	John Hamilton	1301	18x164	25	450	400	850	..	P
John Hamilton	"	1303	82x164	25	2,050	600	2,650	..	P
James Brickenden	James Brickenden	1309	66.6x164	25	1,663	800	2,463	.	P
Vacant lot	Charles A. Evans	..	66x165	35	2,310	..	2,310	..	P
Edwin Ashton	Elizabeth Wallace	1321	65x164	30	1,950	200	2,150	..	P
Vacant lot	Robert Manson	..	199x164	25	4,975	..	4,975	..	P
Joseph Cauldwell	Mrs. E. Travers	1347	66.6x164	25	1,995	250	2,245	..	P
John Perkins	Charles Moffatt	..	60x164	30	1,800	250	2,050	..	P
Mary Heslop	"	1367	204.6x164	25	513	200	713	..	P
Thomas Sawden	Thomas Sawden	1381	100x164	25	2,500	200	2,700	..	P
Thomas Sheppard	Walter Morley	1395	200x164	25	5,000	200	5,200	..	P
Catharine Greenwood	Catherine Greenwood	1411	50x164	25	1,250	750	2,000	..	P
John Jones	John Jones	1423	116x165	25	2,900	1,000	3,900	..	P
David Hunter	David Hunter	..	100x580	45	4,500	400	4,900	..	P
Jessie Ashbridge and Alsey Fox	Est. of Jesse Ashbridge	..	600x580	45	27,000	400	27,400	1,000	P
John Campbell Frederick Greenwood	John Anderson	1531	296x576 112x576	45 20	13,320 2,240	1,000	16,560	1,000	P
Vacant lot	James Mitchell	..	211x580	45	9,495	..	9,495	..	P
James Mitchell	"	1569	159x580	45	7,155	1,100	8,255	..	P
Vacant house	John H. Mitchell	1575	50x580	45	2,255	1,200	3,450	..	P
John McClellan	John McClelland	1583	198x580	45	8,910	1,100	10,010	..	P
Vacant lot	Mrs. Wm. Ablitt, William Ablitt.....Rear	..	53.6x580 85.6x380	45 15	2,418 1,283	..	3,691	..	P
William Ablitt	William Ablitt	1607	45.1x200	30	1,350	1,000	2,350	..	P
Frederick Trebilcock	Frederick Trebilcock	1609	40.6x200	30	1,215	1,000	2,215	..	P
Vacant lot	Wm. and Mrs. Wm. Ablitt	..	58x580	45	2,610	..	2,610	..	P
Samuel J. Hill and William H. Hill	Samuel J. Hill William H. Hill Deborah Ann Hill	1619	196x580	45	8,820	375	9,195	..	P
James Randall	James Randall	1635	85x580	45	3,825	400	3,825	..	P
Elias Tall	"	1637	....	..	..	..	400	..	P
Vacant lot	Henry M. Pellatt	..	70x100	5	350	..	350	..	P
Joseph Duggan	Joseph Duggan	1669	50 acres	1,500	75,000	3,700	78,700	..	P
William Williamson	William Williamson.....Pt.	42 43	65x200	15	975	800	1,775	..	P
James Wilkins	James Wilkins.....Pt.	42 43	50x140	15	750	200	950	..	P
Vacant lot	William Wilkinson	..	115x200	15	1,725	..	1,725	..	P
"	E. M. Strugnell	..	75x200	15	1,125	..	1,125	..	P
"	John Neale	..	55x140	15	825	..	825	..	P
"	James Pape	..	100x140	15	1,500	..	1,500	..	S
"	Edward B. Dewey	64	220.6x100	15	3,307	..	3,307	..	P
"	J. L. Thompson	89	50x125	10	500	..	500	..	P
"	"	88	50x125	7	350	..	350	..	P
"	"	87	50x125	4	200	..	200	..	P
"	"	86	50x125	4	200	..	200	..	P
"	"	85	65x125	4	260	..	260	..	P
"	Samuel and William Bartlett	6	65x125	12	780	..	780	..	P
"	"	5	50x125	12	600	..	600	..	P
"	"	4	50x125	12	600	..	600	..	P
"	"	3	65x125	12	780	..	780	..	P
"	Wm. J. Gibson	2	65x125	12	780	..	780	..	P
"	Knox College	1	50x105	12	600	..	600	..	P
BEACH FRONT—North Side, West End.									
Vacant Lot	J. L. Thompson	118	50x100	7	350	..	350	..	P
"	"	117	50x100	7	350	..	350	..	P
"	"	116	50x100	7	350	..	350	..	P
"	"	115	50x100	7	350	..	350	..	P
"	"	114	65x100	7	455	..	455	..	P
"	"	31	65x100	8	520	..	520	..	P
"	"	32	50x100	8	400	..	400	..	P
"	"	33	50x100	8	400	..	400	..	P
"	"	34	65x100	8	520	..	520	..	P
Charles Thompson	Charles Thompson	83	65x100	8	520	300	820	..	P
Vacant lot	J. L. Thompson	84	50x100	8	400	..	400	..	P
KENILWORTH AVENUE—West Side, South End.									
Vacant lot	J. L. Thompson	113	64x265	1	64	..	64	..	P
"	"	112	50x265	1	50	..	50	..	P
"	"	111	50x265	1	50	..	50	..	P
"	"	110	50x265	1	50	..	50	..	P
"	"	109	50x265	1	50	..	50	..	P
"	"	108	50x265	1	50	..	50	..	P
"	"	107	50x265	1	50	..	50	..	P
"	"	106	50x265	2	100	..	100	..	P
"	"	105	50x265	2	100	..	100	..	P
"	"	104	50x265	2	100	..	100	..	P
"	"	103	50x265	2	100	..	100	..	P
"	"	102	50x265	2	100	..	100	..	P
"	"	101	50x265	2	100	..	100	..	P
"	"	100	50x265	2	100	..	100	..	P
"	"	99	50x265	2	100	..	100	..	P
"	"	98	50x265	2	100	..	100	..	P
"	"	97	50x265	2	100	..	100	..	P
"	"	96	50x265	2	100	..	100	..	P
"	"	95	50x265	2	100	..	100	..	P
"	"	94	50x265	2	100	..	100	..	P
"	"	93	50x265	2	100	..	100	..	P
"	"	92	50x265	2	100	..	100	..	P

Occupant.	Owner.	Street or Lot No.	Size of Lot.	Rate per foot.	Value of Land.	Value of Buildings	Total Value.	Occupant's Income.	Pub. Sch. P. Sep. Sch. S.
				$	$	$	$	$	
Vacant lot	J. L. Thompson	91	50x265	2	100	..	100	..	P
"	"	90	50x265	2	100	..	100	..	P
KENILWORTH AVENUE—East Side, South End.									
Vacant lot	H. Parmley	30	64x115	1	64	..	64	..	P
"	J. L. Thompson	29	50x115	1	50	..	50	..	P
"	"	28	50x115	1	50	..	50	..	P
"	"	27	50x115	1	50	..	50	..	P
"	"	26	51x115	1	50	..	50	..	P
"	"	25	50x115	1	50	..	50	..	P
"	Miss M. A. Burfield	24	50x115	4	200	..	200	..	P
"	"	23	50x115	4	200	..	200	..	P
"	John J. Page	22	50x115	4	200	..	200	..	P
"	H. H. Watson	21	50x115	4	200	..	200	..	P
"	J. H. E. Winters	20	50x115	4	200	..	200	..	P
"	Frank M. Gray	19	50x115	4	200	..	200	..	P
"	"	18	50x115	4	200	..	200	..	P
"	"	17	50x115	4	200	..	200	..	P
"	"	16	50x115	4	200	..	200	..	P
"	"	15	50x115	4	200	..	200	..	P
"	George H. Douglas	14	50x115	4	200	..	200	..	P
"	Samuel Bartlett	13	50x115	4	200	..	200	..	P
"	"	12	50x115	4	200	..	200	..	P
"	J. L. Thompson	11	50x115	4	200	..	200	..	P
"	"	10	50x115	4	200	..	200	..	P
"	"	9	50x115	4	200	..	200	..	P
"	Mrs. Dr. Fisher	8	50x115	4	200	..	200	..	P
"	Mrs. H. George	7	50x115	4	200	..	200	..	P
WAVERLY ROAD—West Side, South End.									
Vacant lot	Robert Worth	35	64x115	5	320	..	320	..	P
"	A. Meredith	36	50x115	5	250	..	250	..	P
"	J. C. Lander	37	50x115	3	150	..	150	..	P
"	A. W. Segram	38	50x115	3	150	..	150	..	P
"	J. L. Thompson	39	50x115	2	100	..	100	..	P
"	J. C. Lander	40	50x115	2	100	..	100	..	P
"	Samuel Bartlett	41	50x115	5	250	..	250	..	P
"	William A. Baird	42	50x115	5	250	..	250	..	P
"	"	43	50x115	5	250	..	250	..	P
"	C. C. Crawford	44	50x115	5	250	..	250	..	P
"	Patrick O'Connor	45	50x115	7	350	..	350	..	S
"	"	46	50x115	7	350	..	350	..	S
"	W. H. Knox	47	50x115	7	350	..	350	..	P
"	"	48	50x115	7	350	..	350	..	P
"	John Ringer	49	50x115	7	350	..	350	..	P
"	"	50	50x115	7	350	..	350	..	P
"	Daniel P. Wait	51	50x115	7	350	..	350	..	P
"	William L. Young	52	50x115	7	350	..	350	..	P
"	T. J. McFarlane	53	50x115	7	350	..	350	..	P
"	"	54	50x115	7	350	..	350	..	P
H. T. Brown	H. T. Brown	55	50x115	7	350	100	450	..	P
Vacant lot	Abraham Elkins	56	50x115	7	350	..	350	..	P
"	H. Ardagh	57	50x115	7	350	..	350	..	P
"	C. C. Crawford	58	50x115	7	350	..	350	..	P
WAVERLY ROAD—East Side, South End.									
Vacant lot	William Bartlett	82	64x115	6	384	..	384	..	P
"	A. Meredith	81	50x115	3	150	..	150	..	P
"	J. C. Lander	80	50x115	3	150	..	150	..	P
"	J. L. Thompson	79	50x115	3	150	..	150	..	P
"	"	78	50x115	2	100	..	100	..	P
"	"	77	50x115	1	50	..	50	..	P
"	"	76	50x115	1	50	..	50	..	P
"	"	75	50x115	1	50	..	50	..	P
"	"	74	50x115	1	50	..	50	..	P
"	John A. Knox	73	50x115	3	150	..	150	..	P
"	Mrs. Dr. E. W. Fisher	72	50x115	4	200	..	200	..	P
"	Frank M. Grant	71	50x115	3	150	..	150	..	P
"	"	70	50x115	3	150	..	150	..	P
"	"	69	50x115	3	150	..	150	..	P
"	C. C. Crawford	68	50x115	5	250	..	250	..	P
"	"	67	50x115	5	250	..	250	..	P
John R. E. Winters	E. C. Muckle	66	50x115	7	350	250	600	..	P
William Bartlett	Wm. Bartlett	65	50x115	7	350	250	600	..	P
Vacant lot	John O'Connor	64	50x115	7	350	..	350	..	S
"	J. L. Thompson	63	50x115	7	350	..	350	..	
Emanuel Bedley	E. Bedley	62	50x115	7	350	250	600	..	P
Henry Williams	Henry Williams	61	50x115	7	350	250	600	..	P
Vacant lot	Samuel Bartlett	60	50x115	7	350	..	350	..	P
"	Abraham Elkins	59	50x115	7	350	..	350	..	P
QUEEN STREET—South Side (Continued).									
Vacant lot	William Forbes	..	50x125	10	500	..	500	..	P
"	"	..	50x125	10	500	..	500	..	P
"	A. D. Williams ..... Rear	..	100x100	5	500	..	500	..	P
"	George Reid, jr., and John B. Reid, jr.	..	50x125	10	500	..	500	..	P
"	"	..	50x125	10	500	..	500	..	P
"	"	..	50x125	10	500	..	500	..	P

Occupant.	Owner.	Street or Lot No.	Size of Lot.	Rate per foot.	Value of Land.	Value of Buildings.	Total Value.	Occupant's Income.	Pub. Sch. P. S. Sep. Sch.
				$	$	$	$	$	
Vacant lot	George Reid, jr., and John B. Reid, sr.	..	50x125	10	500	..	500	..	P
"	Samuel Johnson	..	50x125	10	500	..	500	..	P
"	"	..	50x125	10	500	..	500	..	P
"	Thomas Pells	..	50x125	10	500	..	500	..	P
"	"	..	50x125	10	500	..	500	..	P
KEW BEACH—North Side, West End.									
Alexander N. McDonald	Alexander N. McDonald	10	45x65	8	360	200	560	..	P
William Ronald	William E. Long	12	45x65	8	360	200	560	..	P
Thomas Lalor	Sydney H. Preston	14	45x65	8	360	200	560	..	S
John Landon	John Landon	18	45x65	8	360	200	560	..	..
R. J. Quigley	Samuel Stanelaird	20	40x100	8	320	300	620	..	P
Alexander A. Allen	Alexander A. Allen	22	50x60	8	400	200	600	..	P
Rupert M. Simpson	Rupert M. Simpson	24	50x100	8	400	500	900	..	P
John Ritchie	John Ritchie	26	25x60	8	200	200	400	..	P
William Forbes	William Forbes	28	25x60	8	200	200	400	..	P
Henry Spriggs	Henry Spriggs	30	50x60	8	400	100	500	..	P
Samuel A. Dyke	Samuel A. Dyke	32	50x60	8	400	200	600	..	P
John Reid	John Reid	34	25x60	8	200	200	400	..	P
William Adams	William Adams	36	25x60	8	200	200	400	..	P
Thomas West	Thomas West	38	50x60	8	400	200	600	..	P
Richard S. Williams	Richard S. Williams	40	53x197 40x122	12 2	636 80	500	1,216	..	P
William Moore	Mrs. Annie Moore	42	40x75	10	400	300	700	..	P
Vacant lot	Richard S. Williams	..	105x197	12	1,260	..	1,260	..	P
Thomas Pells	Thomas Pells	54	50x75	10	500	200	700	..	P
Unknown	Robert Worth	56	25x75	10	250	150	400	..	P
Robert Worth	" Rear	..	25x75	10	250	150	400	..	P
Joseph G. Gibson	Joseph G. Gibson	68	25x75	10	250	200	450	..	P
John B. Davidson	William Carlyle	70	25x75	10	250	200	450	..	P
David Carlyle	David Carlyle	72	25x75	10	250	200	450	..	P
NEW STREET—Rear of Beach.									
Thomas Clayton	Thomas Clayton	..	56x75	10	560	200	760	..	P
Vacant lot	William Barrett	..	35x75	10	350	..	350	..	P
LEE AVENUE—West Side South End.									
James Gunn	James Gunn	4	66x75	7	462	100	562	..	P
Vacant house	Joseph Williams	8	50x100	6	300	200	500	..	P
Alexander Gennell	Alexander Gennell	10	40x100	6	240	50	290	..	P
Vacant lot	Joseph Williams	..	50x100	3	150	..	150	..	P
"	"	..	50x100	3	150	..	150	..	P
"	"	..	50x100	3	150	..	150	..	P
"	"	..	50x100	3	150	..	150	..	P
"	"	..	50x100	3	150	..	150	..	P
"	"	..	50x100	3	150	..	150	..	P
"	R. J. Quigley	..	50x100	8	400	..	400	..	P
"	James Gunn	..	50x100	8	400	..	400	..	P
"	"	..	50x100	8	400	..	400	..	P
"	"	..	50x100	8	400	..	400	..	P
"	"	..	50x100	8	400	..	400	..	P
"	J. T. Vardon	..	50x100	8	400	..	400	..	P
"	"	..	50x100	8	400	..	400	..	P
Unfinished building	M. M. Vardon	..	50x100	8	400	500	900	..	P
Maurice M. Vardon	M. M. Vardon	92	50x100	8	400	50	450	..	P
John J. Cosgrave	Samuel Longbottom	..	50x100	8	400	150	550	..	S
Vacant lot	Samuel Longbottom Rear	..	50x100	4	200	..	200	..	P
"	Jethro Worden	..	50x100	8	400	..	400	..	P
"	" Rear	..	50x100	4	200	..	200	..	P
"	Samuel Johnson	..	50x100	8	400	..	400	..	P
"	Jethro Worden Rear	..	50x100	4	200	..	200	..	P
"	Thomas Pells	..	50x100	8	400	..	400	..	P
"	"	..	50x100	8	400	..	400	..	P
"	Joseph Williams, sr	..	50x100	4	200	..	200	..	P
"	—— Johnson	..	50x100	4	200	..	200	..	P
Joseph Williams, sr	Joseph Williams, sr	4	10½ acres	500	5,250	600	5,850	..	P
QUEEN STREET—South Side (Continued).									
Walter S. Lee	Walter S. Lee	14	328x112 or 8 9-10 a	1,200	10,680	1,000	11,680	..	P
Justus Dunn	Justus Dunn	14	7½ acres	800	6,000	700	6,700	..	P
George Graham	Thomas O'Connor	2225	No land	..	..	200	200	..	P
John Rennie	"	2257	No land	..	..	400	400	..	S
Thomas O'Connor	"	..	39 acres	800	31,200	4,000	35,200	..	S
EASTERN AVENUE—North Side, West End.									
Thomas Bartram	James Britton	..	33x100	30	990	500 200	1,690	..	P
Vacant lot	John Smith	..	132.6x90	25	3,313	..	3,313	..	P
Ann O'Donohue	Ann O'Donohue	362	66x90	30	1,980	150	2,130	200	S
Vacant lot	"	..	66x90	25	1,650	..	1,650	..	S
"	John Smith	..	62x40	15	930	..	930	..	P
Daniel A. McKenzie	Daniel A. McKenzie	400	110.6x116	25	2,763	1,000	3,763	2,500	..
Whiteman Spinks	Whiteman Spinks	408	60.6x133	25	1,513	500	2,013	..	P
Vacant lot	Robert Roggow	..	50x133	30	1,500	..	1,500	..	P
Thomas Bewley	Thomas Bewley	416	104x47	12	1,248	400	1,648	400	P
Vacant lot	Joseph Large	38	32.9x120	30	963	..	963	..	P

Occupant.	Owner.	Street or Lot No.	Size of Lot.	Rate per foot.	Value of Land.	Value of Buildings	Total Value.	Occupant's Income.	Pub. Sch. P. Sep. Sch. S.
				$	$	$	$	$	
Vacant lot	T. Coughlin	37	30x120	25	750	..	750	..	S
Alexander Johnson	Alexander Johnson	468	15x120	25	375	300	675	..	P
Charles Farrow	Charles Farrow	470	15x120	25	375	300	675	..	P
Vacant lot	Matthew McFarlane	35	30x120	25	750	..	750	..	P
"	James Blong	34	30x120	25	750	..	750	..	P
"	"	33	30x120	25	750	..	750	..	P
"	"	32	30x120	25	750	..	750	..	P
"	"	31	30x120	30	900	..	900	..	P
"	John Taylor	71	31.7x120	30	947	..	947	..	P
"	"	70	30x120	25	750	..	7·0	..	P
Alexander Johnson	Alexander Johnson	494	30x120	25	750	250	1,000	..	P
William F. Gillman	William F. Gillman	496	30x120	25	750	250	1,000	..	P
Vacant lot	John Taylor	67	30x120	25	750	..	750	..	P
"	"	66	30x120	25	750	..	750	..	P
Charles Ayre	Charles Ayre	65 64 63	46x120 45x120	25 30	1,150 1,350	4,000	6,500	1,200	P
Thomas W. Wilson	Thomas W. Wilson	510	32.5x120	30	974	500	1,474	..	P
Andrew F. A. Sterling	Andrew F. A. Sterling	512	20x120	25	500	800	1,300	200	P
Thomas Johnson	"	514	14x120	25	350	650	1,000	..	P
Jessie Kendrick	"	516	14x120	25	350	650	1,000	..	P
Louis Brown	"	518	14x120	25	350	650	1,000	..	P
"	"	62	28x50	7	196	200	396	200	P
Vacant lot	"	..	28x70	18	504	..	504	..	..
"	John Mills	5	30x120	25	760	..	750	..	P
"	"	4	30x120	25	750	..	750	..	P
Andrew Graham	Joseph Large	532	45x120	25	1,125	250	1,375	..	P
Thomas H. Brown	"	534	47.4x120	25	1,183	250	1,433	..	S
Vacant lot	Frederick Clements	1	41x110	25	1,025	..	1,025	..	P
"	"	2	30x110	20	600	..	600	..	P
"	Thomas E. Washington	3	30x110	20	600	..	600	..	P
"	"	4	30x110	20	600	..	600	..	P
"	A. G. & J. R. Strathy	32	30x100	20	600	..	600	..	P
"	Frank Lloyd	31	30x100	20	600	..	600	..	P
"	"	30	36x100	20	720	..	720	..	P
James Tasker	"	594	36x100	20	720	500	1,220	..	P
Vacant lot	John Greer	..	30x100	20	600	..	600	..	P
George Graham	George Graham	..	100x100	20	2,000	200	2,200	..	P
William Thompson	William Thompson	610	50x100	15	750	400	1,150	..	P
Vacant lot	Martin McKee	..	48x100	8	384	..	384	..	P
"	Elmes Henderson	1	30x100	20	600	..	600	..	P
"	"	2	30x100	20	600	..	600	..	P
"	"	3	30x100	20	600	..	600	..	P
"	"	4	30x100	20	600	..	600	..	P
"	Jno. E. Thompson, S. S. Mutton	53 52	100x100	5	500	..	500	..	P
"	John E. Thompson	53 52	100x100	3	300	..	300	..	P
"	"	51 to 48	212x252	3	636	..	636	..	P
"	Thomas Delaney, sr	47	52x150	3	156	..	156	..	S
"	John E. Thompson	46	52x150	3	156	..	156	..	P
"	"	45	52x150	3	156	..	156	..	P
"	John C. Delaney	44	17x178	3	51	..	51	..	S
"	John Finucan	..	132x180	15	1,980	..	1,980	..	S
"	James Wallace	12	66x180	15	990	..	990	..	..
John Chellow	"	882	66.6x180	15	998	100	1,098	..	P
William Lyford	"	10	66.6x180	15	998	100	1,098	..	P
Thomas Reading	Isaac Price	896	55.6x180	15	833	200	1,033	..	P
David Elsworth	Joseph Sears	902	56x90	10	560	350	910	..	P
Joseph Sears	" ....Rear	902	56x90	5	280	250	530	..	P
Vacant lot	Sarah Sears	..	31x80	10	310	..	310	..	P
Sarah Sears	"	..	56x100	5	280	150	430	..	P
Henry Wade	Henry Wade	908	25x80	10	250	400	650	..	P
Vacant house	Benjamin W. Cherry	910	12.6x110	12	150	400	550	..	..
Joseph Howard	"	912	12.6x110	12	150	400	550	..	P
Vacant lot	J. Bullock	65	25x110	12	300	..	300	..	P
"	James W. Mott	64	25x110	12	300	..	300	..	P
Thomas Asher	Rebecca Allward	920	12.6x110	12	150	450	600	..	P
James Asher	"	922	12.6x110	12	150	450	600	..	P
Vacant house	F. T. Grundy	924	12.6x110	12	150	450	600	..	P
"	"	926	12.6x110	12	150	450	600	..	P
"	George W. Banks	928	12.6x110	12	150	450	600	..	P
John Nelson	"	930	12.6x110	12	150	450	600	..	P
Vacant house	Thomas H. Turner	932	25x110	12	300	450	750	..	P
Vacant lot	J. Jones and David Hunter	59	25x110	12	300	..	300	..	P
"	"	58	25x110	12	300	..	300	..	P
"	"	57	25x110	12	300	..	900	..	P
Walter Groves	Walter Groves.....Pt.	56 55 54	75x50	5	375	50	425	..	P
Vacant lot	Benjamin W. Cherry ..Pt.	56 55 54	60x75	5	300	..	300	..	P
"	"	55	25x110	6	150	..	150	..	..
"	J. Jones and David Hunter	52 to 47	145x110	4	580	..	580	..	P
MINTO STREET—North Side, West End.									
Vacant lot	Ada E. Neill	26 to 23	100x110	5	500	..	500	..	P

Occupant.	Owner	Street or Lot No.	Size of Lot.	Rate per foot.	Value of Land.	Value of Buildings.	Total Value.	Occupant's Income.	Pub. Sch. P. Sep. Sch. S.
				$	$	$	$	$	
Vacant lot	Frederick Harrington	22 to 17	150x110	5	750	..	750	..	P
"	William H. Ingram	16 to 9	200x110	5	1,000	..	1,000	..	P
"	John Jones	8 to 5	112x110	3	336	..	336	..	P
MINTO STREET—South Side, West End.									
Vacant lot	Joseph Sears	46 45	50x110	5	250	..	250	..	P
"	Ada E. Neill	44	25x110	3	75	..	75	..	P
"	L. Nagle	43 to 39	125x110	5	625	..	625	..	P
"	Ada E. Neill	38 37	50x110	3	150	..	150	..	P
"	J. Jones and David Hunter	36 to 27	247.6x110	5	1,238	..	1,238	..	P
Balance of Eastern Avenue assessed on Queen Street.									
EASTERN AVENUE—South Side.									
Vacant land	John Smith	..	7 acres	4,000	28,000	..	28,000	..	P
Gooderham & Worts	John Smith, Gooderham & Worts, Lessees	1	3 acres	2,000	6,000	7,000	13,000	..	P
"	John Smith	2	3 acres	2,000	6,000	4,000	10,000	..	P
"	"	3	3 acres	2,000	6,000	4,500	10,500	..	P
"	"	4 to 7	9 acres	2,000	18,000	24,000	42,000	..	P
Vacant land	George Gooderham	..	8 acres	4,000	32,000	200	32,200	..	P
Vacant lot	Edward Blong	39	33.2x120	25	838	..	838	..	P
"	"	40	30x120	20	600	..	600	..	P
"	"	41	30x120	20	600	..	600	..	P
"	"	42	30x120	20	600	..	600	..	P
"	"	43	30x120	20	600	..	600	..	P
"	"	44	30x120	20	600	..	600	..	P
"	"	45	30x120	20	600	..	600	..	P
"	Mary Froud	46	30x120	25	750	..	750	..	P
"	James L. Morrison	72	31.7x120	25	790	..	790	..	P
"	"	71	30x120	20	600	..	600	..	P
"	John Taylor	70	30x120	20	600	..	600	..	P
"	"	69	30x120	20	600	..	600	..	P
"	"	68	30x120	20	600	..	600	..	P
"	Henry Lewis	67	30x120	20	600	..	600	..	P
"	"	66	30x120	20	600	..	600	..	P
"	John Taylor	65	30x120	20	600	..	600	..	P
"	"	64	31.7x120	25	789	..	789	..	P
"	Thomas Slight	1	32.5x120	25	810	..	810	..	P
Frederick Cousins	Frederick Cousins	513	30x120	20	600	400	1,000	..	P
Frederick Sheppard	Frederick Sheppard	515	30x120	20	600	300	900	..	S
George Crowther	George Crowther	519	30x120	20	600	550	1,150	..	P
Frederick Capps	Frederick Capps	523	30x120	20	600	350	950	..	P
Francis C. Maffey	Thomas Greenaway	525	15x120	20	300	400	700	..	P
Thomas Greenaway	"	527	15x120	20	300	400	700	..	P
Vacant Lot	William Greenaway	7	30x120	20	600	..	600	..	P
Samuel Miller	Herbert H. Williams	533	17.5x120	20	349	700	1,049	..	P
Jesse Albee	"	535	15x120	20	300	700	1,000	..	P
Francis Redican	"	537	15x120	20	300	700	1,000	..	S
Vacant house	"	539	15x120	25	375	700	1,075	..	..
Vacant lot	Thomas Bryce	12	132x120	25	3,300	..	3,300	..	P
"	Estate of Augustus Heward	12	150x900	20	3,000	..	3,000	..	P
George Guest	John Hallam	..	78x100	15	1,170	200	1,370	..	P
Vacant lot	John O. Heward ... Rear	..	100x900 / 78x800	20 / 5	2,000 / 390	..	2,390	..	P
James Pape	John Russell, Jas. Pape, Lessee	..	1½ acres	1,000	1,500	1,000	2,500	..	S
Robert Lankin	George Sudwick	..	1 "	600	600	200	800	..	S
William McCallagh	"	599	22x83	10	220	200	420	..	P
John McKeown	"	601	22x83	10	220	200	420	..	P
John Feeney	"	603	22x83	10	220	200	420	..	S
Ralph Wilson	"	605	27x83	10	270	200	470	..	P
Thomas Black	"	..	½ acre	600	150	200	350	..	P
William Felsted	"	..	Land taken above	..	100	100	..	..	..
Geo. Leslie, sr., and Geo. Leslie jr.	George Leslie, sr., George Leslie, jr., J. Knox Leslie	..	11½ acres	1000	11,500	..	11,500	..	P
Shaderick Jones	George Chessman	54 59	312x178	5	1,560	400	1,960	..	P
Vacant lot	John E. Thompson	60	52x178	3	156	..	156	..	P
"	"	61	52x178	3	156	..	156	..	P
"	"	62	52x178	3	156	..	156	..	P
"	Thomas Davies	63	52x178	3	156	..	156	..	P
"	John E. Thompson	64	52x178	4	208	..	208	..	P
"	Thomas Foulks	86	52x178	10	520	..	520	..	P
George Gosnell	Thomas Beatty	873	26x178	10	260	300	560	..	P
Charles Laing	"	875	26x178	10	260	300	560	..	P
Vacant lot	Isaac Price	88	52x178	10	520	..	520	..	P

Occupant.	Owner.	Street or Lot No.	Size of Lot.	Rate per foot.	Value of Land.	Value of Buildings	Total Value.	Occupant's Income.	Pub. Sch. P. Sep. Sch. S.
				$	$	$	$	$	
Unfinished building	Albert Grosse	89	52x178	10	520	700	1,220	..	P
Vacant lot	Isaac Price	90	52x100	8	416	..	416	..	..
John C. Graham	John C. Graham	91 to 96	100x178	8	800	200	1,000	..	P
John Crothers	"	..	56x178	8	448	150	598	..	P
Robert Billings	Robert Billings	911	50x178	8	400	400	800	..	P
Henry Pickering	George Jones	913	25x700	8	200	400	600	..	P
William Reading	"	915	25x700	8	200	400	600	..	P
Geoge Heffer	Alexander Gibbs	..	100x700	5	500	200	700	..	P
Vacant lot	Samuel Greenwood	..	150x700	5	750	..	750	..	P
"	George Jones	..	213x700	4	852	..	852	..	P
"	James Mitchell	..	100x700	4	400	..	400	..	P
"	Estate of Jesse Ashbridge	..	600x700	7	4,200	..	4,200	..	P
Charles Coleman	Charles Coleman	..	408x700	7	2,856	3,000	5,856	..	P
Vacant lot	James Mitchell	..	409x700	7	2,863	..	2,863	..	P
Thomas McClelland	John McClelland	1117	200x700	7	1,400	400	1,800	..	P
Vacant lot	William and Mrs. W. Ablett	..	200x700	7	1,400	..	1,400	..	P
"	Samuel Hill	..	195x700	7	1,365	..	1,365	..	P
SCADDING STREET (now Broadview Avenue)—West Side, South End.									
Toronto Baseball Association	John Smith, Baseball Association, Lessees	..	8 acres	6500	52,000	4,000	56,000	..	S P
BROADVIEW AVENUE—East Side, South End.									
Vacant house	Imperial Bank	5	57x140	30	1,711	2,200	3,911	..	S
John Tiernan	John Tiernan	11	16.8x132	30	500	600	1,100	..	S
William Kimber	"	13	16.8x132	30	500	600	1,100	..	P
George W. Webber	John Tiernan	15	16.8x132	30	500	600	1,100	..	P
Unfinished house	Thomas O'Connor	17	25x132	30	750	1,100	1,850	..	S
James Kirkwood	"	19	25x132	30	750	150	900	..	P
Henry Hibbitt	John Smith	27	50x132	30	1,500	200	1,700	..	P
William Bateman	Eliza Tustin	29	17.6x132	30	525	600	1,125	..	S
Robert Hawksley	"	31	16.3x122	30	488	600	1,088	..	P
Richard Boyes	"	33	16.3x132	30	488	600	1,088	..	P
Vacant lot	John Smith	..	100x132	30	3,000	..	3,000	..	..
William Cathro	Edwin Bradshaw	51	16.8x132	30	500	900	1,400	..	P
Owen J. McAvoy	Owen J. McAvoy	53	16.8x132	30	500	1,100	1,600	400	S
Thomas Mitchell, jr.	Thomas Mitchell, jr	55	16.8x132	30	500	900	1,400	..	P
Alfred Dickey	"	57	16.8x132	30	500	900	1,400	..	P
George T. Pendrith	George Pendrith	59	16.8x132	30	500	900	1,400	..	P
Richard Young and Henry Young	Thomas Mitchell, jr	61	16.8x132	30	500	900	1,400	..	P
Vacant lot	John Smith	..	100x132	30	3,000	..	3,000	..	P
John Boyd	Michael Fahey	73	27x132	30	810	200	1,010	..	P
Michael Fahey	"	..	23x132	30	690	100	790	..	S
Unfinished house	Duncan Fitzpatrick	..	17x132	30	510	100	610	..	P
"	"	..	17x132	30	510	100	610	..	P
"	"	..	17x132	30	510	100	610	..	P
Richard Gimblet	"	85	25x132	30	750	600	1,350	..	P
Robert Strain	"	87	28x132	30	840	600	1,440	..	P
Charlotte Parm	James Lee	91	70x132	30	2,100	300	2,400	..	P
LEWIS STREET—West Side, South End.									
Robert Call	Joseph Bustin	..	23x134	20	460	50	510	..	P
Daniel Dorgan	Alfred Brook	10	27x134	20	540	200	740	..	P
James McCluskey	Caroline Friend	12	12x134	20	240	100	340	..	S
Henry Belbin	"	14	12x134	20	240	100	340	..	P
James Dolan	"	..	25x134	20	500	50	550	..	..
William Ryan	William Ryan	20	25x134	20	500	200	700	..	S
Osborne Parm	"	22	25x134	20	500	250	750	..	P
Eliza Tustin	Eliza Tustin	24	25x134	20	500	200	700	..	P
John Clifford	"	26	25x134	20	500	200	700	..	P
Caroline Friends	John Smith	28	50x134	20	1,000	150	1,150	..	P
Vacant lot	"	..	200x134	20	4,000	..	4,000	..	P
James H. Burns	James H. Burns	58	33x134	20	660	500	1,160	..	P
Isabella Drayton	Isabella Drayton	60	17x134	20	340	500	840	..	P
William Culross	David McMillan	62	25x134	20	500	500	1,000	..	P
David McMillan	"	66	25x134	20	500	200	700	..	P
Charles Grogan	Thomas Barnes	68	20x134	20	400	500	900	..	P
Vacant house	George Barnes	70	24x134	20	480	500	980	..	P
William G. Virgo	John Smith	72	56x134	20	1,120	400	1,520	..	P
LEWIS STREET—West Side (Continued).									
John Marr	John Smith	78	23.4x55	12	280	350	630	..	P
John Stokes	"	80	23.4x55	12	280	350	630	..	P
Joseph Jones	"	82	23.4x55	12	280	350	630	..	P
LEWIS STREET—East Side, South End.									
Vacant lot	Ann O'Donohue	..	50x132	20	1,000	..	1,000	..	S
Michael O'Brien	Michael O'Brien	17	50x132	20	1,000	150	1,150	..	S
Thomas Swanton	Henry House	21	25x132	20	500	125	625	..	P
Irwin Swanton	"	23	25x132	20	500	450	950	..	P
Patrick Dohoney	Patrick Dohoney	29	50x132	20	1,000	300	1,300	..	S
Jacob Booth	Jacob Booth	31	25x132	20	500	450	950	..	P
Thomas H. Barnes	Thomas H. Barnes	33	25x132	20	500	450	950	..	P
John Corscadden	Robert Kidney	35	16.8x132	20	334	650	984	..	P

Occupant.	Owner.	Street or Lot No.	Size of Lot.	Rate per foot.	Value of Land.	Value of Buildings	Total Value.	Occupant's Income.	Pub. Sch. P. Sep. Sch. S.
				$	$	$	$	$	
Joseph Hughes	Robert Kidney	37	16.8x132	20	334	650	984	..	P
Vacant house	"	39	16.8x132	20	334	650	984	..	P
Sarah Shield	Sarah Shield	41	50x132	20	1,000	50	1,050	..	P
William Allen	Elizabeth Allen	47	50x132	20	1,000	150	1,150	..	P
Vacant lot	John Woods	105	50x132	20	1,000	..	1,000	..	..
William Thurston	William Thurston	59	18x132	20	360	700	1,060	..	P
Alonzo W. Jones	"	61	18x132	20	360	700	660	..	P
Edward Hicks	"	..	.....	..	..	..	400	..	P
Robert Sumners	"	63	33x132	20	660	700	1,360	..	P
Robert Davidson	Robert Davidson	67	31x132	20	620	250	870	..	P
Thomas Hannon	George and John Faircloth	69	14.2x132	20	284	800	1,084	..	S
Vacant house	"	71	14.2x132	20	284	800	1,084	..	..
William Cruise	"	73	14.2x132	20	284	800	1,084	..	P
Mary Ritchie	"	75	14.2x132	20	284	800	1,084	..	P
James Hume	"	77	14.2x132	20	284	800	1,084	..	P
Thomas Waters	"	71	14.2x132	20	284	800	1,084	..	P
William Ward	"	81	14.2x132	20	284	800	1,084	..	P
John G. Richardson	John G. Richardson	83	25x132	20	500	650	1,150	..	P
Vacant house	Max Rosenfelt	85	25x132	20	500	650	1,150	..	..
SAULTER STREET—WEST SIDE, SOUTH END.									
Vacant lot	John Smith	121	50x120	20	1,000	..	1,000	..	P
"	Ann O'Donohue	121	50x132	20	1,000	..	1,000	..	S
Patrick Sharkey	Patrick Sharkey	14	25x132	20	500	150	650	..	S
Samuel Bartlett	Samuel Bartlett	16	25x132	20	500	200	700	..	S
John Sturley	John Sturley	22	50x132	20	1,000	400	1,400	..	P
Patrick Lavin	Patrick Lavin	30	100x132	20	2,000	200	2,200	..	S
Richard Loaring	Richard Loaring	38	50x132	20	1,000	400	1,400	..	P
Andrew Hackett	Phillip T. Lee	40	16.8x132	20	334	650	984	..	P
Alfred Walsh	"	42	16.8x132	20	334	650	984	..	S
John McEwan	"	44	16.8x132	20	334	650	984	..	P
John Duncan	John Duncan	46	50x132	20	1,000	450	1,450	..	P
Edward A. Hastings	Jane R. Hastings	52	50x132	20	1,000	300	1,300	..	P
James O'Donohue	William Irwin	54	25x132	20	500	300	800	..	S
William Black	"	58	25x132	20	500	300	800	..	P
George Parm	George Parm	60	18x132	20	360	150	510	..	P
John W. Corley	John W. Corley	64	16x132	20	320	900	1,220	..	P
Charles J. Graham	Richard West	66	16x132	20	320	900	1,220	..	P
Richard West	"	68	17x132	20	340	650	990	..	P
William Bellamy	"	70	17x132	20	340	650	990	..	P
John W. Robinson	George Beans	72	13.6x132	20	270	650	920	..	P
Richard S. Grundy	"	74	13.6x132	20	270	650	920	..	P
John B. LeRoy	"	76	23x132	20	460	800	1,260	..	P
John Norton	John Norton	82	50x132	20	1,000	250	1,250	..	S
SAULTER STREET—EAST SIDE, SOUTH END.									
Vacant lot	George Gooderham	346	50x110	8	400	..	400	..	P
"	"	345	50x110	8	400	..	400	..	P
"	"	344	50x110	8	400	..	400	..	P
"	"	343	50x110	8	400	..	400	..	P
"	"	342	50x110	8	400	..	400	..	P
"	"	341	50x110	8	400	..	400	..	P
"	"	340	50x110	8	400	..	400	..	P
"	"	339	50x110	8	400	..	400	..	P
"	"	338	50x110	8	400	..	400	..	P
"	"	..	54.6x110	12	654	..	654	..	P
"	"	..	54.6x110	12	654	..	654	..	P
"	"	..	54.6x110	12	654	..	654	..	P
"	"	..	54.6x110	12	654	..	654	..	P
"	"	..	54.6x110	12	654	..	654	..	..
"	"	..	54.6x110	12	654	..	654	..	..
"	"	..	54.6x110	20	1,090	..	1,090	..	..
"	"	..	54.6x110	25	1,363	..	1,363	..	..
William D. Hawthorn	Patrick O'Hara	11	58x35	3	174	500	674	..	P
George Huby	George Huby	13	34x62	8	272	300	286	..	P
John Calland	"	..	.....	..	..	..	286	..	P
Frederick R. Smith	George Chester	15	12.6x73	12	150	350	500	..	P
James Caswell	"	17	12.6x73	12	150	350	500	..	P
John Convoy	John Convoy	27	50x90	15	750	500	1,250	..	P
Joseph W. Sheppard	Joseph W. Sheppard	23	16.8x90	15	250	550	800	..	P
Robert O'Brien	H. H. Williams	25	16.8x90	15	250	550	800	..	P
James Grierson	James Grierson	27	16.8x90	15	250	550	800	..	P
Harriett Farquharson	Emily Latimer	29	22x150	25	550	650	1,200	..	P
William Forrest	Amanda Forrest	33	28x150	25	700	300	1,000	..	P
Vacant lot	Thomas Judson	..	30x110	20	600	..	600	..	P
Robert Murray	Robert Murray	39	20x110	20	400	250	650	..	P
George Kimber	George Kimber	41	50x110	20	1,000	700	1,700	..	P
William Barron	William Barron	43	28.6x110	20	570	700	1,270	..	P
Vacant lot	John B. LeRoy	..	21.6x110	20	430	50	480	..	P
Albert Guest	Edward Lewis	47	16.8x110	20	334	650	984	..	P
Herbert M. Sheppard	"	49	16.8x110	20	334	650	984	..	P
George Guest	"	51	16.8x110	20	334	650	984	..	P
Michael O'Brien	"	55	25x110	20	500	100	600	..	S
Peter Parm	"	57	25x110	20	500	100	600	..	P
John Blake	Sarah West	59	25x110	20	500	350	850	..	P
Joseph Leilan	"	61	25x110	20	500	350	850	..	P
Joseph Meyers	Joseph Meyers	63	50x110	20	1,000	450	1,450	..	P
David Andrews	Alice Walsh	71	50x50	15	750	400	1,150	..	P
Alice Walsh	"	73	50x50	15	750	400	1,150	..	S

Occupant.	Owner	Street or Lot No.	Size of Lot.	Rate per foot.	Value of Land.	Value of Buildings.	Total Value.	Occupant's Income.	Pub. Sch. P. Sep. Sch. S.
				$	$	$	$	$	
STRANGE STREET—WEST SIDE, SOUTH END.									
Vacant lot	George Gooderham	347	50x110	8	400	..	400	..	P
"	"	348	50x110	8	400	..	400	..	P
"	"	349	50x110	8	400	..	400	..	P
"	"	350	50x110	8	400	..	400	..	P
"	"	351	50x110	8	400	..	400	..	P
"	"	352	50x110	8	400	..	400	..	P
"	"	353	50x110	8	400	..	400	..	P
"	"	354	50x110	8	400	..	400	..	P
"	"	355	50x110	8	400	..	400	..	P
"	"	237	54.6x110	12	654	..	654	..	P
"	"	236	54.6x110	12	654	..	654	..	P
"	"	235	54.6x110	12	654	..	654	..	P
"	"	234	54.6x110	12	654	..	654	..	P
"	"	233	54.6x110	12	654	..	654	..	P
"	"	232	54.6x110	12	654	..	654	..	P
"	"	231	54.6x110	20	1,090	..	1,090	..	P
"	"	230	54.6x110	25	1,363	..	1,363	..	P
"	"	152	50x220	25	1,250	..	1,250	..	P
"	"	151	50x180	15	750	..	750	..	P
"	"	150	50x150	10	500	..	500	..	P
"	"	149	50x100	10	500	..	500	..	P
"	"	148	50x73	6	300	..	300	..	P
"	Eliza J. Armstrong	..	50x75	5	250	..	250	..	S
Thomas Trotter	George Kimber	30	16.8x108	15	250	350	600	..	P
William Fraser	"	32	16.8x108	15	250	350	600	..	P
Thomas D. Thompson	"	34	16.8x108	15	250	350	600	..	P
Enoch Bright	James Jupp	36	16.8x118	15	250	400	650	..	P
David Reid	"	38	16.8x118	15	250	400	650	..	P
William G. Gilpin	"	40	16.8x118	15	250	400	650	..	P
Jonathan Henningway	Thomas Fitzsummons	42	25x110	15	375	350	725	..	P
Albert J. Smith	"	44	25x110	15	375	350	725	..	P
James Leach	James Leach	52	50x110	15	750	250	1,000	..	P
John Trotter	John Trotter	54	25x110	15	375	600	975	..	P
Charles E. Collins	"	56	25x110	15	375	325	700	..	P
Robert Gard	Robert Gard	58	27x110	15	405	350	755	..	P
Charles Nelland	Cornelius O'Connor	60	23x110	15	345	250	595	..	P
STRANGE STREET—EAST SIDE, SOUTH END.									
Vacant lot	George Gooderham	364	50x110	8	400	..	400	..	P
"	"	363	50x110	8	400	..	400	..	P
"	"	362	50x110	8	400	..	400	..	P
"	"	361	50x110	8	400	..	400	..	P
"	"	360	50x110	8	400	..	400	..	P
"	"	359	50x110	8	400	..	400	..	P
"	"	358	50x110	8	400	..	400	..	P
"	"	357	50x110	8	400	..	400	..	P
"	"	356	50x110	8	400	..	400	..	P
"	"	229	54.6x110	12	654	..	654	..	P
"	"	228	54.6x110	12	654	..	654	..	P
"	"	227	54.6x110	12	654	..	654	..	P
"	"	226	54.6x110	12	654	..	654	..	P
"	"	225	54.6x110	12	654	..	654	..	P
"	"	224	54.6x110	12	654	..	654	..	P
"	"	223	54.6x110	20	1,090	..	1,090	..	P
"	"	222	54.6x110	25	1,363	..	1,363	..	P
Benjamin Egan	Daniel A. McKenzie	9	34x110	15	510	275	785	..	P
Henry Clements	Henry Clements	13	50x110	15	750	275	1,025	..	P
Christopher Curtis	George Chesman	19	100x110	15	1,500	250	1,750	..	P
Unfinished house	"	..	16.8x110	15	250	..	250	..	P
"	"	..	16.8x110	15	250	..	250	..	P
"	"	..	16.8x110	15	250	..	250	..	P
Vacant lot	George Leslie, sr.	173	50x110	15	750	..	750	..	P
George May	George May	51, 53	120x25	5	600	3,000	3,600	..	P
Vacant lot	Patrick J. Peterson	..	40x60	10	400	..	400	..	S
John Gilbert	Frank J. Peterson	59	24x60	10	240	200	440	..	P
Arthur Eagles	"	61	24x60	10	240	200	440	..	P
McGEE STREET—WEST SIDE, SOUTH END.									
Vacant lot	George Gooderham	365	50x110	8	400	..	400	..	P
"	"	366	50x110	8	400	..	400	..	P
"	"	367	50x110	8	400	..	400	..	P
"	"	368	50x110	8	400	..	400	..	P
"	"	369	50x110	8	400	..	400	..	P
"	"	370	50x110	8	400	..	400	..	P
"	"	371	50x110	8	400	..	400	..	P
"	"	372	50x110	8	400	..	400	..	P
"	"	373	50x110	8	400	..	400	..	P
"	"	..	54.6x110	12	654	..	654	..	P
"	"	..	54.6x110	12	654	..	654	..	P
"	"	..	54.6x110	12	654	..	654	..	P
"	"	..	54.6x110	12	654	..	654	..	P
"	"	..	54.6x110	12	654	..	654	..	P
"	"	..	54.6x110	12	654	..	654	..	P
"	"	..	54.6x110	20	1,090	..	1,090	..	P
"	"	..	54.6x110	25	1,363	..	1,363	..	P
"	Thomas O'Connell	184	50x110	20	1,000	..	1,000	..	S
"	James E. Leslie	..	50x110	20	1,000	..	1,000	..	P
U. R. Leslie	Mary Ann Leslie	..	100x110	20	2,000	1,000	3,000	..	P

Occupant.	Owner.	Street or Lot No.	Size of Lot.	Rate per foot.	Value of Land.	Value of Buildings.	Total Value.	Occupant's Income.	Pub. Sch. P. Sep. Sch. S.
				$	$	$	$	$	
Vacant lot	George Leslie, sr.	188	50x110	20	1,000	..	1,000	..	..
Joseph Collins	Albert Sheppard	46	50x210	25	1,250	200	1,450	..	..
Thomas Jackson	Thomas Jackson	50	25x120	25	625	250	875	..	P
Vacant lot	Charles H. Finch	..	25x120	25	625	..	625	..	..
William Bowskill	William Dungan	56	50x120	25	1,250	225	1,475	..	P
Patrick Walsh	John Vick	60	25x115	25	625	600	1,225	..	S
Norman Burton	"	62	25x115	25	625	600	1,225	..	P
Vacant lot	Robert Forfar	168	50x100	20	1,000	..	1,000	..	P
"	"	169	50x100	20	1,000	..	1,000	..	P
"	City of Toronto	..	245x100	20	4,900	..	4,900	exm't	..
McGEE STREET—East Side, South End.									
Vacant lot	George Gooderham	382	50x98	8	400	..	400	..	P
"	"	381	50x98	8	400	..	400	..	P
"	"	380	50x98	8	400	..	400	..	P
"	"	379	50x98	8	400	..	400	..	P
"	"	378	50x98	8	400	..	400	..	P
"	"	377	50x98	8	400	..	400	..	P
"	"	376	50x98	8	400	..	400	..	P
"	"	375	50x98	8	400	..	400	..	P
"	"	374	50x98	8	400	..	400	..	P
"	"	..	54.6x98	12	654	..	654	..	P
"	"	..	54.6x98	12	654	..	654	..	P
"	"	..	54.6x98	12	654	..	654	..	P
"	"	..	24.6x98	12	654	..	654	..	P
"	"	..	54.6x98	12	654	..	654	..	P
"	"	..	54.6x98	12	654	..	654	..	P
"	"	..	54.6x98	20	1,090	..	1,090	..	P
"	"	..	54.6x98	20	1,090	..	1,090	..	P
Andrew Nash	Mary Spence	3	20x104	20	400	550	950	..	P
Mary Spence	"	5	20x104	20	400	1,000	1,400	..	P
John B. Shields	"	7	20x104	20	400	1,000	1,400	..	P
Aaron Stephens	Aaron Stephens	9	40x104	20	800	550	1,350	..	P
Isaac Shaw	Edward Dungan	13	25x104	20	500	650	1,150	..	P
Vacant lot	William Dungan	202	25x104	20	500	..	500	..	P
William Boyne	William Boyne	19	50x104	20	1,000	300	1,300	..	P
Timothy Killeckay	Timothy Killeckay	25	16.8x104	20	334	500	834	..	P
George Newberry	"	27	16.8x104	20	334	500	834	..	S
Samuel Bartlett	"	29	16.8x104	20	334	500	834	..	P
Andrew Lawlor,	David Suley	31	15x104	20	300	650	950	..	P
William Elder	"	33	15x104	20	300	650	950	..	P
John J. Corners	John J. Corners	35	20x104	20	400	750	1,150	..	P
Charles J. Finch	Hugh Kelly	37	26.6x104	20	530	450	780	..	P
Edward Killeckay	"	39	26.6x104	20	530	250	780	..	S
Benjamin F. Bills	"	41	26.6x104	20	530	250	780	..	P
Frank Taylor	"	43	26.6x104	20	530	250	780	..	P
Thomas Coughlin	"	45	26.6x104	20	530	250	780	..	S
Hugh Kelly	"	47	26.6x104	20	530	250	780	..	S
George Yates	George Yates	53	50x104	20	1,000	1,000	2,000	..	P
Vacant lot	Arthur G. Taylor	194	50x104	20	1,000	..	1,000	..	P
"	"	193	50x104	20	1,000	..	1,000	..	P
"	William Abell	192	50x104	20	1,000	..	1,000	..	P
"	"	191	50x104	20	1,000	..	1,000	..	P
George Allis	R. W. Prittie	77	16.6x104	20	330	250	580	..	P
George Metcalf	"	79	16.6x104	20	330	250	580	..	P
Robert Knight	"	81	16.6x104	20	330	250	580	..	P
Joseph Mansfield	John C. Graham	83	15.7x52	10	156	600	756	..	P
Charles Robinson	"	85	15.7x52	10	156	600	756	..	P
George Ellman	"	87	15.7x52	10	156	600	756	..	P
John C. Graham	"	89	15.7x52	10	156	600	756	1,150	P
BOOTH AVENUE (Now South End (no assessments.)	**Blong Street)—West Side,**								
BLONG STREET—East Side, South End.									
Asphalt factory	Edward Blong	..	80x242	30	2,400	1,000	3,400	..	P
Vacant lot	"	74	28.2x114	8	225	..	225	..	P
"	"	75	30x114	8	240	..	240	..	P
"	"	76	30x114	8	240	..	240	..	P
"	"	77	30x114	8	240	..	240	..	P
"	"	78	30x114	8	240	..	240	..	P
"	"	79	30x114	8	240	..	240	..	P
Unfinished house	Joseph Carson	S. ½ 80	15x114	8	120	150	270	..	P
"	Edward Blong	N. ½ 80	15x114	8	120	150	270	..	P
"	Benjamin Carson	S. ½ 81	15x114	8	120	150	270	..	P
"	James Baird	N. ½ 81	15x114	8	120	150	270	..	P
"	Edward Blong	S. ½ 82	15x114	8	120	150	270	..	P
"	William Duncan	N. ½ 82	15x114	8	120	150	270	..	P
Vacant lot	Edward Blong	83	30x114	9	270	..	270	..	P
"	"	84	30x114	9	270	..	270	..	P
"	"	85	30x114	9	270	..	270	..	P
"	"	86	30x114	9	270	..	270	..	P
"	"	87	30x114	9	270	..	270	..	P
"	"	88	30x114	9	270	..	270	..	P
"	"	89	30x114	9	270	..	270	..	P

Occupant.	Owner	Street or Lot No.	Size of Lot.	Rate per foot.	Value of Land.	Value of Buildings.	Total Value.	Occupant's Income.	Pub. Sch. P. Sep. Sch. S.
				$	$	$	$	$	
Vacant lot	Edward Blong	90	30x114	9	270	..	270	..	..
"	"	91	30x114	9	270	..	270	..	P
"	"	92	30x114	9	270	..	270	..	P
"	"	93	30x114	12	360	..	360	..	P
"	"	94	30x114	12	360	..	360	..	P
"	"	95	30x114	12	360	..	360	..	P
"	"	96	30x114	12	360	..	360	..	P
"	"	97	30x114	12	360	..	360	..	P
"	"	98	30x114	12	360	..	360	..	P
"	"	S. ½ 99 / N. ½ 99	15x114	12	180	..	180	..	P
Unfinished house	Joseph Hanna		15x114	12	180	200	380	..	P
Vacant lot	Edward Blong	100	30x114	12	360	..	360	..	P
Unfinished house	John Moull	101	15x114	20	300	600	900	..	P
"	"	101	15x114	20	300	600	900	..	P
"	"	102	15x114	20	300	600	900	..	P
"	"	102	15x114	20	300	600	900	..	P
"	"	103	15x114	20	300	600	900	..	P
"	"	103	15x114	20	300	600	900	..	P
"	"	104	15x114	20	300	600	900	..	P
"	"	104	15x114	20	300	600	900	..	P
Richard Blanchard	Richard Blanchard	105	30x114	20	600	200	800	..	P
Vacant lot	Edward Blong	106	30x114	20	600	..	600	..	P
"	William Cuthbert	107	30x114	20	600	..	600	..	P
James Davis	"	41	15x114	20	300	200	500	..	P
William Cuthbert	"	43	15x114	20	300	200	500	..	P
Vacant lot	Rev.— Herriot	109	30x114	20	600	..	600	..	P
"	"	110	30x114	20	600	..	600	..	P
"	George Heffer	111	30x114	20	600	..	600	..	P
"	"	112	30x114	20	600	..	600	..	P
"	Henry O'Donnel	113	30x114	20	600	..	600	..	..
"	Wm. Corrigan and P. Fobart.	114	30x114	20	600	..	600	..	..
Thomas Ewing	Thomas Ewing	73	30x114	20	600	200	800	300	P
Jacob Dorst	Jacob Dorst	75	15x114	20	300	400	700	..	P
John Martin	"	77	15x114	20	300	400	700	..	P
Vacant lot	John Swallow	117	30x114	20	600	..	600	..	P
Neil Beaton	"	83	15x114	20	300	400	700	..	P
John Swallow	"	85	15x114	20	300	400	700	..	P
Vacant lot	William Taber	119	30x114	20	600	..	600	..	P
"	"	120	30x114	20	600	..	600	..	P
"	"	121	30x114	20	600	..	600	..	P
"	Edward Blong	122	19x114	20	380	..	380	..	P
BLONG STREET (now Logan Avenue)—West Side, South End.									
Vacant lot	Edward Blong	73	28.10x114	8	230	..	230	..	P
"	"	72	30x114	8	240	..	240	..	P
"	"	71	30x114	8	240	..	240	..	P
"	"	70	30x114	8	240	..	240	..	P
"	"	69	30x114	8	240	..	240	..	P
"	"	68	30x114	8	240	..	240	..	P
George V. Fuke	George V. Fuke	S. ½ 67	15x114	8	120	400	520	..	P
Samuel Foster	Samuel Foster	N. ½ 67	15x114	8	120	400	520	..	P
Joseph Hanna	John West	S. ½ 66	15x114	8	120	400	520	..	P
James Watson	James Watson	N. ½ 66	15x114	8	120	400	520	..	P
Louis Watson	Louis Watson	S. ½ 65	15x114	8	120	400	520	..	P
Charles Wehner	Charles Wehner	N. ½ 65	15x114	8	120	400	520	..	S
Joseph Fossey	Robert Johnson	S. ½ 64	15x114	8	120	400	520	..	P
David Stock	David Stock	N. ½ 64	15x114	8	120	400	520	..	P
George Rogers	George Rogers	S. ½ 63	15x114	9	135	400	535	..	P
Herbert Blackburn	Herbert Blackburn	N. ½ 63	15x114	9	135	400	535	..	P
John Franklin	W. G. Crideford	S. ½ 62	15x114	9	135	400	535	..	P
Robert J. Minty	Robert J. Minty	N. ½ 62	15x114	9	135	400	535	..	P
Vacant lot	— McCullock	61	30x114	9	270	..	270	..	P
"	"	60	30x114	9	270	..	270	..	P
"	David Anderson	59	30x114	9	270	..	270	..	P
"	"	58	30x114	9	270	..	270	..	P
"	— Mulligan	57	30x114	9	270	..	270	..	..
"	"	56	30x114	9	270	..	270	..	..
Unfinished house	Andrew Hackett	55	15x114	9	135	400	535	..	P
"	D. Hunt	55	15x114	12	180	400	580	..	P
"	T. C. Thomas	54	15x114	12	360	100	460	..	P
Vacant lot	— Powell	53	30x114	12	360	..	360	..	P
Alexander Anderson	William Moull	52	15x114	12	180	800	980	..	P
Ramson H. Hearding	"	52	15x114	12	180	800	980	..	P
Alexander P. Fraser	"	51	15x114	12	180	800	980	..	P
William Moull	"	51	15x114	12	180	800	980	..	P
Unfinished building	James Ardell	50	30x114	12	360	500	860	..	P

Occupant.	Owner	Street or Lot No.	Size of Lot.	Rate per foot.	Value of Land.	Value of Buildings.	Total Value.	Occupant's Income.	Pub. Sch. P. Sep. Sch. S.
				$	$	$	$	$	
Vacant lot	Mrs. Willows	48	30x114	12	360	..	360	..	P
"	"	49	30x114	12	360	..	360	..	P
"	G. Collins	47	30x114	12	360	..	360	..	P
"	C. J. Clark	30	30x114	20	600	..	600	..	P
"	Andrew Black	29	30x114	20	600	..	600	..	P
Daniel Staunton	J. White	166	15x114	20	300	400	700	..	S
William Gadd	"	168	15x114	20	300	400	700	..	P
Herbert Poulter	C. Dowse	170	15x114	20	300	400	700	..	S
James Anderson	"	172	15x114	20	300	400	700	..	P
Vacant lot	George T. Murdoch	26	30x114	20	600	..	600	..	P
"	T. Burns	25	30x114	20	600	..	600	..	P
"	Elizabeth M. Murdoch	24	30x114	20	600	..	600	..	P
Abraham J. Moffatt	A. E. Walker	186	20x114	20	400	600	1,000	..	S
Vacant house	"	188	20x114	20	400	600	1,000	..	P
Thomas Craig	"	190	20x114	20	400	600	000	..	P
Joseph Atkins	"	..	....	..	..	..	400	..	P
Henry G. Copas	Emily W. Copas	21	30x114	20	600	200	800	..	P
Edward White	Sophia O. White	196	15x114	20	300	800	1,100	..	P
Martin Cannon	"	198	15x114	20	300	800	1,100	..	S
Vacant house	Alfred D. Benjamin	200	15x114	20	300	750	1,050	..	..
George Wheeler	"	202	15x114	20	300	750	1,050	..	P
Henry S. Johnson	Louis Browne	206	30x114	20	600	100	700	..	P
Thomas Grinnell	Thomas Grinnell	17	30x114	20	600	50	650	500	P
"	"	16	30x114	20	600	..	600	..	P
Vacant lot	Walter Morse	15	30x114	20	600	..	600	..	P
"	Thomas Strachan	14	30x114	20	600	..	600	..	P
"	Edward Blong	13	30x114	20	600	..	600	..	P
"	"	12	30x124	20	600	..	600	..	P
"	"	11	30x114	20	600	..	600	..	P
Elizabeth McFarlane	"	10	30x114	20	600	400	1,000	..	P
Vacant lot	"	9	19x114	20	380	..	380	..	P
LOGAN AVENUE—East	Side, South End.								
Henry Lewis	Henry Lewis ..... Block	C	125x135	15	1,875	250	2,125	..	P
Vacant house	"	21	20x129	8	160	700	860	..	..
Joseph Bullock	"	23	20x129	8	160	700	860	..	P
Vacant lot	John Taylor	98	30x129	8	240	..	240	..	P
"	"	97	30x129	8	240	..	240	..	P
"	"	96	30x129	10	300	..	300	..	P
"	"	95	30x129	10	300	..	300	..	P
"	"	94	30x129	10	300	..	300	..	P
"	"	93	30x129	10	300	..	300	..	P
"	"	92	30x129	10	300	..	300	..	P
"	"	91	30x129	10	300	..	300	..	P
"	"	90	30x129	12	360	..	360	..	P
"	"	89	30x129	12	360	..	360	..	P
"	"	88	30x129	12	360	..	360	..	P
"	Emmaline J. Bryce	87	30x129	12	360	..	360	..	P
"	"	86	30x129	12	360	..	360	..	P
"	"	85	30x129	12	360	..	360	..	P
"	Robert Clarke	84	30x129	12	360	..	360	..	P
"	John Taylor	83	30x129	12	360	..	360	..	P
"	"	82	30x129	12	360	..	360	..	P
"	"	81	30x126	12	360	..	360	..	P
"	H. H. Williams	80	30x129	12	360	..	360	..	P
"	"	79	30x129	12	360	..	360	..	P
James D. Nairne	John Kernaghan	78	15x129	12	180	700	880	..	P
John Kernaghan	"	78	15x129	12	180	200	380	..	P
Vacant lot	William J. Brickenden and Thomas E. Brickenden	77	30x129	12	360	..	360	..	P
"	"	76	30x129	12	360	..	360	..	P
"	"	75	30x129	12	360	..	360	..	P
"	"	74	25.3x129	12	303	..	303	..	P
"	"	73	25.3x129	12	303	..	303	..	P
Thomas Burry	W. J. Andrews	159	15x129	20	300	700	1,000	..	P
Henry Delaney	"	161	15x129	20	300	700	1,000	..	S
Vacant lot	A. Raymond	123	30x129	20	600	..	600	..	P
James White	James White	122	30x129	20	600	100	700	..	P
William Hurst	Joseph Armstrong	171	15x129	20	300	800	1,100	..	P
Jesse Harris	"	173	15x129	20	300	800	1,000	..	P
Henry Fidler	Henry Fidler	175	15x129	20	300	800	1,000	..	P
William H. Lownsborough	James H. Hughes	177	15x129	20	300	800	1,000	..	P
Vacant lot	Phillip H. Rundle	119	30x129	20	600	..	600	..	P
Vacant house	William Wantz	183	15x129	20	300	1,000	1,300	..	P
John Elliott	"	185	15x129	20	300	1,000	1,300	..	..
Emma Beavis	Emma Beavis	189	30x129	20	600	350	950	..	P
William J. Brickenden	William J. Brickenden	191	30x129	20	600	700	1,300	..	P
Thomas E. Brickenden	Thomas E. Brickenden	195	30x129	20	600	700	1,300	..	P
Vacant lot	W. S. Foster	114	30x129	20	600	..	600	..	P
Charles Collins	"	201	30x129	20	600	800	1,400	..	P
John Cain	Henry Copas	203	15x129	20	300	600	900	..	S
Leander Bear	"	205	15x129	20	300	600	900	..	S
Michael Cooney	"	207	15x129	20	300	600	900	..	P
William H. Yates	"	209	15x129	20	300	600	900	..	P
Vacant lot	Alexandes Ross	110	30x129	20	600	..	600	..	P
"	James Anderson	109	30x129	20	600	..	600	..	P
Charles Dowse	Charles Dowse	219	15x129	20	300	750	1,050	..	P
William J. Huff	"	221	15x129	20	300	750	1,050	..	P
Vacant lot	T. H. Peacock	107	18x129	20	360	..	360	..	P
"	Thomas J. Murduck	107 / 108	18x129	20	360	..	360	..	P
"	Mrs. Sarah E. Murduck	106	24x129	20	480	..	480	..	P

Occupant.	Owner	Street or Lot No.	Size of Lot.	Rate per foot.	Value of Land.	Value of Buildings.	Total Value.	Occupant's Income.	Pub. Sch. P. Sep. Sch. S.
				$	$	$	$	$	
Vacant lot	William L. Brown	105	30x120	20	600	..	600	..	P
George T. Murduck	George T Murduck	235	53.8x129	20	1,074	600	1,674	..	P
Sarah E. Murduck	Sarah E. Murduck	103	16x129	20	320	500	820	..	P
MORSE STREET—West Side, South End.									
Eliza Humphreys	Eliza Humphreys	2	30x65	10	300	500	800	..	P
John Hendry	John Hendry Block	B	36x180 90x30	7 3	250 210	700	1,162	..	P
Thomas Bryce Joseph H. Farr John M. Sparrow	Thomas Bryce Block	B	140x100	12	1,680	600	2,280	800	P
Vacant lot	Thomas and Alex. Bryce	100	40x129	12	480	..	480	..	P
"	"	101	30x129	12	360	..	360	..	P
"	"	102	30x129	12	360	..	360	..	P
William Booth	William Booth	103	30x129	12	360	..	360	..	P
"	"	104	30x129	12	360	..	360	..	P
"	"	105	30x129	12	360	1,400	1,760	..	P
Vacant lot	Louisa Bryce	106	30x129	12	360	..	360	..	P
"	"	107	30x129	12	360	..	360	..	P
"	"	108	30x129	12	360	..	360	..	P
"	"	109	30x129	12	360	..	360	..	P
"	"	110	30x129	12	360	...	360	..	P
"	"	111	30x129	12	360	..	360	..	P
"	"	112	30x129	12	360	..	360	..	P
"	"	113	30x129	12	360	..	360	..	P
"	"	114	30x129	12	360	..	360	..	P
"	"	115	30x129	12	360	..	360	..	P
"	"	116	30x129	12	360	..	360	..	P
"	"	117	30x129	12	360	..	360	..	P
"	"	118	30x129	12	360	..	360	..	P
"	"	119	30x129	12	160	..	360	..	P
"	"	120	30x129	12	360	..	360	..	P
"	"	121	30x129	12	360	..	360	..	P
"	"	122	30x129	12	360	..	360	..	P
"	"	123	30x129	12	360	..	360	..	P
"	"	124	30x129	12	360	..	360	..	P
"	"	125	25.3x129	12	303	..	303	..	P
"	Arthur J. Brickenden	126	25.3x129	12	303	..	303	..	P
"	James Lavin	72	30x129	20	600	..	600	..	P
Samuel P. Dawson	Samuel P. Dawson	118	30x129	20	600	700	1,300	..	P
Unfinished building	Benjamin Rothwell	74	15x129	20	300	400	700	..	P
"	"	74	15x129	20	300	400	700	..	P
"	"	75	15x129	20	300	400	700	..	P
"	"	75	15x129	20	300	400	700	..	P
"	Henrietta Wilkins	76	15x129	20	300	400	700	..	P
"	"	76	15x129	20	300	400	700	..	P
Vacant house	Georgina G. Allen	130	15x129	20	300	600	900	..	P
"	"	132	15x129	20	300	600	900	..	P
William Beatty	John Cuthbert	134	20x129	20	400	1,000	1,400	..	P
Edwin A. Harrison	"	136	20x129	20	400	1,000	1,400	..	P
William Fitzgerald	"	138	20x129	20	400	1,000	1,400	..	P
William T. Stewart	William Fitzgerald	80	30x129	20	600	600	1,200	..	P
George Craven	William T. Stewart	148	60x129	23	1,380	800	2,180	..	..
Thomas Abbey	Eliza A. Williams	150	20x129	23	460	700	1,160	..	P
Arthur A. Allen	Thomas Abbey	152	20x129	23	460	700	1,160	..	P
William J. Allen	Arthur A. Allen	154	20x129	23	460	700	1,160	..	P
John Hunt	William J. Allen	156	30x129	23	690	500	1,190	..	P
George Russell	William Brownlee	158	30x129	23	690	500	1,190	..	P
Vacant lot	George Russell	162	30x129	23	690	500	1,190	..	P
"	— Fleming	88	30x129	23	690	..	690	..	P
William Chick	Robert Sparks	89	30x129	23	690	..	690	..	P
Albert E. Blogg	William Chick	170	19x129	23	437	1,200	1,637	..	P
Emma C. Williams	"	172	19x129	23	437	1,200	1,637	..	P
William J. Barchard	Emma C. Williams	174	19x129	23	437	1,200	1,637	..	P
John Armstrong	William J. Barchard	176	19x129	23	427	1,200	1,637	..	P
Edward Lavery	John Armstrong	178	20x129	23	460	1,200	1,600	..	P
	Edward Lavery	93	35.11x129	23	826	150	976	200	..
MORSE STREET—East Side, South End.									
Vacant lot	John Hallam Block	A	140x136	15	2,100	..	2,100	..	P
John Kingston	Thomas Pashby	38	70x129	12	840	550	1,390	..	P
Joseph Bannister	Joseph Bannister	39	30x129	12	360	450	810	..	P
Vacant lot	Louisa H. Bryce	40	30x129	12	360	..	360	..	P
Robert Clark	Robert Clark	41	30x129	12	360	500	860	..	P
Vacant lot	Louisa H. Bryce	42	30x129	12	360	..	360	..	P
Harry A. Cousins	Harry A. Cousins	43 44	60x129	12	720	200	920	..	P
Thomas Cooper	Thomas Bryce	45	15x129	12	180	250	430	..	P
Vacant house	"	45	15x129	12	180	250	430	..	P
Vacant lot	"	46	30x129	12	360	..	360	..	P
"	"	47	30x129	12	360	..	360	..	P
"	"	48	30x129	12	360	..	360	..	P
"	"	49	30x129	12	360	..	360	..	P
"	"	50	30x129	12	360	..	360	..	P
Vacant house	"	51	30x129	12	360	1,000	1,360	..	P
"	"	52	30x129	12	360	1,000	1,360	..	P
Joseph Mooney	"	53	30x129	12	360	450	810	..	S
Vacant house	"	54	30x129	12	360	450	810	..	P
Vacant lot	"	55	30x129	12	360	..	360	..	P
"	"	56	30x129	12	360	..	360	..	P
"	"	57	30x129	12	360	..	360	..	P

Occupant.	Owner	Street or Lot No.	Size of Lot.	Rate per foot.	Value of Land.	Value of Buildings.	Total Value.	Occupant's Income.	Pub Sch. P. Sep. Sch. S.
Vacant lot	Thomas Bryce	58	30x129	12	$ 360	$ ..	$ 360	$ ..	P
"	"	59	30x129	12	360	..	360	..	P
"	"	60	30x129	12	360	..	360	..	P
"	"	61	30x129	12	360	..	360	..	P
"	"	62	25.3x129	12	303	..	303	..	P
"	"	63	25.3x129	12	303	..	303	..	P
Unfinished house	J. H. Frost	58	30x129	20	600	400	1,000	..	P
Vacant lot	W. Comptin	57	30x129	20	600	..	600	..	P
William Bedley	William Bedley	56	30x129	20	600	700	1,300	..	P
Robert S. Pearson	Robert S. Pearson	55	30x129	20	600	800	1,400	200	P
Francis Clarke	James Long	48, 53	50x129	20	1,000	350	1,350	..	S
Francis Gist	Francis Gist	52, 53	15x129	20	300	600	900	..	P
Vacant house	"	133	27x129	20	500	600	1,100	..	P
George Cox	"	51, 50	60x129	20	1,200	350	1,550	..	P
Vacant lot	James Cole	49	30x129	20	600	..	600	..	P
"	"	48	30x129	20	600	..	600	..	P
James Murray	James Murray	47	30x129	20	600	700	1,300	..	P
John Bemister	F. W. Monteith	46	40.6x129	23	932	700	1,632	..	P
John Mitchell	John Mitchell	45	19.6x129	23	449	650	1,099	..	P
Vacant lot	William Ferguson	44	30x129	23	690	..	690	..	P
"	John Taylor	43	22x129	23	506	..	506	..	P
Morse Street Public School	City of Toronto	..	200x129	23	4,600	12,000	16,600	exm't	..
Eliza A. Williams	At Morse Street School	..	....	..	..	..	..	350	P
CARLAW AVENUE—WEST SIDE, SOUTH END.									
Vacant lot	John Hallam	..	100x140	15	1,500	..	1,500	..	P
Robert Johnson	D. L. Schultz	36, 35	70x129	8	560	500	1,060	..	P
Vacant lot	Edward Sparks	34	30x129	8	240	..	240	..	P
"	John Taylor	33	30x129	8	240	..	240	..	P
"	"	32	30x129	8	240	..	240	..	P
"	"	31	30x129	8	240	..	240	..	P
"	"	30	30x129	8	240	..	240	..	P
"	"	29	30x129	8	240	..	240	..	P
"	"	28	30x129	8	240	..	240	..	P
"	"	27	30x129	8	240	..	240	..	P
"	"	26	30x129	8	240	..	240	..	P
"	"	25	30x129	10	300	..	300	..	P
"	"	24	30x129	10	300	..	300	..	P
"	"	23	30x129	10	300	..	300	..	P
"	"	22	30x129	10	300	..	300	..	P
"	"	21	30x129	10	300	..	300	..	P
"	"	20	30x129	10	300	..	300	..	P
"	"	19	30x129	10	300	..	300	..	P
"	"	18	30x129	10	300	..	300	..	P
"	"	17	30x129	10	300	..	300	..	P
"	"	16	30x129	10	300	..	300	..	P
"	"	15	30x129	10	300	..	300	..	P
"	"	14	30x129	10	300	..	300	..	P
"	"	13	30x129	10	300	..	300	..	P
Duncan McIntosh	Duncan McIntosh	72	30x129	10	300	300	600	..	P
Matthias Lamb	Robert Fox	74	17x129	10	170	300	470	..	P
Robert Fox	"	76	17x129	10	170	300	470	..	P
Joseph Fox	"	78	17x129	10	170	300	470	..	P
William Switzer	H. H. Williams	80	15x60	10	150	700	850	..	P
Richard Swanson	"	82	15x60	10	150	700	850	..	P
George E. Greville	"	82	....	..	..	..	400	..	P
David H. Hawkins	"	84	15x60	10	150	700	850	..	P
Thomas Baird	"	86	15x60	10	150	700	850	..	P
Vacant lot	Joseph Large	..	30x130	20	600	..	600	..	P
Vacant house	Charles H. Finch	108	60x130	20	1,200	700	1,900	..	P
Vacant lot	William Chisholm	9	30x130	20	600	..	600	..	..
William Robinson	Frederick Ford	114	15x130	20	300	650	950	..	P
Edgar J. Ebbels	"	114	15x130	20	300	650	950	..	P
Vacant lot	William Hewitt	11	30x130	20	600	..	600	..	P
Edward Newberry	Edward Newberry	124	60x130	20	1,200	500	1,700	..	P
Vacant house	Jane Turrriffe	126	30x130	20	600	500	1,100	..	..
Vacant lot	William Chrichton	15	30x130	20	600	..	600	..	P
"	"	16	30x130	20	600	..	600	..	P
Cavin Cooper	Cavin Cooper	134	15x130	20	300	700	1,000	..	P
Frederick Ford	Frederick Ford	136	15x130	20	300	700	1,000	..	P
Richard W. Batchelor	Charles Ayre	138	15x130	20	300	600	500	..	P
Charles Furey	"	138	....	..	..	..	400	..	P
Harry M. Moody	"	140	15x130	20	300	600	900	..	P
Robert Wheeler	"	142	15x130	20	300	600	900	..	P
John Jackson	"	144	15x130	20	300	600	900	..	P
John E. Brown	"	146	15x130	20	300	600	900	..	P
Vacant house	"	148	15x130	20	300	600	900	..	..
James Hymas	"	150	15x130	20	300	600	900	..	P
William Hind	"	152	15x130	20	300	600	900	..	P
Vacant lot	Edward White	22	30x130	23	690	..	690	..	..
Thomas Bastain	Nicholas Rickard	158	15x130	23	345	550	895	..	P
Nicholas Rickard	"	160	15x130	23	345	550	895	..	P
Vacant lot	Edward N. Williams	24	30x130	23	690	..	690	..	P
Edward Johnson	Edwin Bradshaw	166	16x130	23	368	1,000	1,368	..	P
Charles H. Fuller	"	168	16x130	23	368	1,000	1,368	..	P
Edwin Bradshaw	"	172	35x130	23	805	700	1,505	..	P
William H. Lindsay	"	174	18.8x130	23	429	800	1,229	..	P
William Rainholt	William Rainholt	176	18.8x130	23	429	800	1,229	..	P

Occupant.	Owner.	Street or Lot No.	Size of Lot.	Rate per foot.	Value of Land.	Value of Buildings.	Total Value.	Occupant's Income.	Pub. Sch. P. Sep. Sch. S.
				$	$	$	$	$	
CARLAW AVENUE—East Side, South End.									
LANE OFF CARLAW AV—South Side, West End.									
Charles Burns	Charles Burns	1	40x134	8	320	350	670	..	S
James Fairhead	James Fairhead	2, 3	41x130	6	246	350	596	..	P
George Taverner	"	..	30x130	6	180	250	430	..	P
William Saunders	William Saunders	4	50x87	5	250	350	550	..	P
Vacant lot	William B. Poulton	4	220x60	3	660	..	660	..	P
CARLAW AVENUE—East Side (Continued.)									
Vacant lot	James Murphy	5	30x130	7	210	..	210	..	S
"	"	6	30x130	7	210	..	210	..	S
James Murphy	"	7, 8	60x130	7	420	300	720	..	S
Vacant house	William C. Fox	9, 10	60x100	7	420	250	670	..	P
William Stewart	William Stewart....Gore lot	11, 12, 13	90x120	6	540	250	790	..	P
Thomas Moore	Thomas Moore	14, 15	60x120	6	360	300	660	..	P
William Chanter	William Chanter	16, 17	60x100	5	300	300	600	..	P
Joseph H. Walker	Robert Dyer	18, 19	102x132	5	510	250	760	..	P
Vacant lot	James H. Dewar	..	39.9x132	5	200	..	200	..	P
"	William Woods	..	65.3x132	5	326	..	326	..	P
"	James Murray	..	70x132	8	560	..	560	..	P
"	Wilkins Bros	..	107x132	10	1,070	..	1,070	..	P
Vacant house	J. C. Clarke	105	15x119	20	300	1,000	1,300	..	P
"	"	107	15x119	20	300	1,000	1,300	..	P
"	W. H. B. Aikins	109	15x119	20	300	1,000	1,300	..	P
"	Henry Styles	111	15x119	20	300	1,000	1,300	..	P
"	"	113	15x119	20	300	1,000	1,300	..	P
"	"	115	15x119	20	300	1,000	1,300	..	P
"	"	117	15x119	20	300	1,000	1,300	..	P
Thomas E. Washington	Thomas E. Washington	121	35x119	20	700	900	1,600	..	P
Henry Hilder	Henry Hider	123	35x119	20	700	900	1,600	..	P
Vacant lot	Thomas E. Washington	11	19x119	20	380	..	380	..	P
"	Frederick Clement	11, 12	40x119	20	800	..	800	..	P
"	G. W. Smith	13, 12	40x119	20	800	..	800	..	P
"	James Pape	14	33x119	23	759	..	759	..	S
"	"	15	33x119	23	759	..	759	..	S
"	"	16	33x119	23	759	..	759	..	S
"	"	17	33x119	23	759	..	759	..	S
James Pape	"	...	263.3x132	23	6,055	3,500	9,555	1,000	S
HEWARD AVENUE—West Side, South End.									
Vacant lot	A. G. & J. R. Strathy	28	36x118	20	720	..	720	..	P
"	"	27	35x118	20	700	..	700	..	P
"	"	26	35x118	20	700	..	700	..	P
"	"	25	35x118	20	700	..	700	..	P
"	"	24	35x118	20	700	..	700	..	P
"	H. A. Goad	23	17.6x118	20	350	..	350	..	P
"	H. C. Macnair	23	17.6x118	20	350	..	350	..	P
Unfinished building	A. G. Strathy	..	17.6x118	20	350	400	750	..	P
"	"	22	17.6x118	20	350	400	750	..	P
Vacant lot	George A. Hill	21	35x118	20	700	..	700	..	P
"	Miss MacKellar	20	35x118	20	700	..	700	..	P
"	"	19	35x118	20	700	..	700	..	P
"	"	18	35x118	20	700	..	700	..	P
"	A. G. & J. R. Strathy	17	35x100	20	700	..	700	..	P
William Green	Robert Lavery	42	20x118	20	400	1,200	1,600	..	P
Robert Lavery	"	44	20x118	20	400	1,200	1,600	..	P
Vacant house	William Tedford	46	18.9x118	20	375	1,200	1,575	..	P
John Griffin	John Griffin	48	18.9x118	20	375	1,200	1,575	..	S
Vacant house	John Shaw	50	18.9x118	20	375	1,200	1,575	..	P
Thomas E. Rawson	"	52	18.9x118	20	375	1,200	1,575	..	P
Vacant lot	A. G. Strathy	13	25x118	20	500	..	500	..	P
"	"	12	35x118	20	700	..	700	..	P
"	Industrial Land Co.	10	35x118	20	700	..	700	..	P
"	"	10	35x118	20	700	..	700	..	P
"	A. G. and J. R. Strathy	9	35x118	20	700	..	700	..	P
"	"	8	35x118	20	700	..	700	..	P
"	"	7	35x118	20	700	..	700	..	P
"	"	6	35x118	20	700	..	700	..	P
"	Miss B. Strathy	5	36x110	20	720	..	720	..	P
HEWARD AVENUE—East Side, South End.									
Vacant lot	A. G. & J. R. Strathy	56	36x119	20	720	..	720	..	P
"	"	55	35x119	20	700	..	700	..	P
"	"	54	35x119	20	700	..	700	..	P
"	"	53	35x119	20	700	..	700	..	P
"	"	52	35x119	20	700	..	700	..	P
"	Joseph Fossey	51	15x119	20	300	..	300	..	P
"	W. K. Cousins	51	15x119	20	300	..	350	..	P

Occupant.	Owner.	Street or Lot No.	Size of Lot.	Rate per foot.	Value of Land.	Value of Buildings	Total Value.	Occupant's Income.	Pub. Sch. P. Sep. Sch. S.
				$	$	$	$	$	
Unfinished house	A. G. Strathy	50	20x119	20	400	400	800	..	P
"	"	50	20x119	20	400	400	800	..	P
Vacant lot	A. G. and J. R. Strathy	49	35x119	20	700	..	700	..	P
"	"	48	35x119	20	700	..	700	..	P
"	"	47	35x119	20	700	..	700	..	P
"	"	46	35x119	20	700	..	700	..	P
"	"	45	35x119	20	700	..	700	..	P
"	"	44	35x119	20	700	..	700	..	P
"	"	43	35x119	20	700	..	700	..	P
"	"	42	35x119	20	700	..	700	..	P
"	"	41	35x119	20	700	..	700	..	P
"	Industrial Loan Co.	40	35x119	20	700	..	700	..	P
"	A. G. and J. R. Strathy	39	35x119	20	700	..	700	..	P
"	"	38	35x119	20	700	..	700	..	P
"	"	37	35x119	20	700	..	700	..	P
"	"	36	35x119	20	700	..	700	..	P
"	"	35	35x119	20	700	..	700	..	P
"	George Davis	34	35x119	20	700	..	700	..	P
Joseph Peters	E. B. Myers	33	18x112	20	360	1,200	1,560	..	P
John Ramsay	J. W. Williamson	33	18x112	20	360	1,200	1,560	..	P
WILLOW STREET (now Pape Avenue), West Side, South End.									
William Eberlin	William Lillieman	6	33.3x120	15	499	350	849	..	P
George Rossiter	George Rossiter	8	33.3x120	15	499	350	849	..	P
Vacant lot	Stephen Smith	..	30x120	15	450	..	450	..	P
Richard Bontoff	Patrick Leonard	20	60x120	15	900	200	1,100	..	P
Vacant lot	John McFadden	23	30x120	15	450	..	450	..	P
"	"	22	30x120	15	450	..	450	..	P
"	Samuel Thompson	21	30x120	15	450	..	450	..	P
Aron Rossiter	Clara Rossiter	34	30x120	15	450	400	850	..	P
Henry Fennell	Samuel Greer	38	30x120	15	450	400	850	..	P
Leslie Donnelly	Leslie Donnelly	40	30x120	15	450	400	850	..	P
James Kerrigan	James Kerrigan	44	30x120	15	450	400	850	..	P
Thomas Gallagher	James Best	46	30x120	15	450	400	850	..	P
Vacant lot	Frederick J. Moore	15	30x120	15	450	..	450	..	P
"	"	14	30x120	15	450	..	450	..	P
"	"	13	30x120	15	450	..	450	..	P
William Collins	William Collins	64	60x120	15	900	500	1,400	..	P
James Head	James Cole	68	30x120	15	450	500	950	..	P
John D. Hill	John McFadden	72	30x120	15	450	400	850	..	S
George Enderby	George Enderby	74	15x120	15	225	400	625	..	P
Donald Fraser	Donald Fraser	76	15x120	15	225	400	625	..	P
Richardson Richmond	John Carr	78	30x120	15	450	250	700	..	P
Joseph T. Carnaghan	Henry Callender	84	66.5x120	15	996	500	1,496	..	P
PAPE AVENUE—East Side, South End.									
Albert Phillip	John Richardson	9	20x365	15	300	450	750	..	P
Samuel Crump	"	11	20x365	15	300	450	750	..	P
Joseph Reilly	"	13	20x365	15	300	450	750	..	P
Joseph Barden	"	15	20x365	15	300	450	750	..	P
James Hawkey	"	17	20x365	15	300	450	750	..	S
John Gard	John Gard	..	50x365	15	750	..	750	..	P
"	"	..	50x365	15	750	..	750	..	P
"	"	..	50x182	9	450	1,000	1,450	300	P
"	" ....Rear	..	50x183	6	300	1,000	1,300	..	P
John Phillips	John Phillips	43	50x365	15	750	700	1,450	..	P
George Martin	George Martin	47	50x365	15	750	450	1,200	..	P
Charles Maynard	Stewart Reading	49	25x265	15	375	250	625	..	P
August Urbach	"	51	25x265	15	375	250	625	..	P
Vacant lot	John Gard	..	50x265	15	750	..	750	..	P
Thomas Brockwell	Thomas Brockwell	65	50x265	15	750	400	1,150	..	P
Vacant lot	George J. Faircloth	..	50x265	15	750	..	750	..	P
George Greenlow	Frederick Rossiter	83	100x265	15	1,500	450	1,950	..	P
Vacant lot	Daniel Kennedy	..	94x50	8	752	..	752	..	S
CAROLINE AVENUE—East Side South End.									
Vacant lot	Elmes Henderson	15	50.5x120	15	757	..	757	..	P
"	"	14	50x120	15	750	..	750	..	P
"	"	13	50x120	15	750	..	750	..	P
"	"	12	50x120	15	750	..	750	..	P
"	"	11	50x120	15	750	..	750	..	P
"	"	10	50.10x120	15	763	..	763	..	P
"	"	9	41.3x120	15	619	..	619	..	P
"	"	8	41.3x120	15	619	..	619	..	P
"	"	7	50x120	15	750	..	750	..	P
"	"	6	50x120	15	750	..	750	..	P
"	"	5	50x120	15	750	..	750	..	P
"	"	4	50x120	15	750	..	750	..	P
"	"	3	50x120	15	750	..	750	..	P
"	"	2	50x120	15	750	..	750	..	P
"	"	1	50x120	15	750	..	750	..	P
LESLIE STREET—West Side, South End.									
George Leslie	George Leslie	..	350x450	20	7,000	..	7,000	..	P
Vacant lot	— Pringle	..	56x70	10	560	..	560	..	P
Stables	"	..	163x90	10	1,630	500	2,130	..	P

Occupant.	Owner	Street or Lot No.	Size of Lot.	Rate per foot.	Value of Land.	Value of Buildings.	Total Value.	Occupant's Income.	Pub. Sch. P. Sep. Sch. S.
				$	$	$	$	$	
LESLIE STREET—East Side, South End.									
Vacant lot	Samuel Hill	70	¾ acre	600	450	..	450	..	P
"	"	70, 71	¾ acre	600	450	..	450	..	P
"	George Munro	..	½ acre	600	300	..	300	..	P
"	John E. Thompson	41	½ acre	500	250	..	250	..	P
"	"	40	½ acre	500	250	..	250	..	P
Dennis Reardon	"	37	½ acre	600	150	150	300	..	S
"	"	37	½ acre	600	150	150	300	..	S
LANG STREET—West Side, South End.									
Emanuel Perkins	James Crothers	26	87x115	5	435	175	610	..	P
John Quinn	John Crothers	40	97x115	5	485	75	560	..	S
Hiram Marsh	Hiram Marsh	46	80x366	5	400	300	700	..	P
Mary J. Marsh	Mary J. Marsh	52	36x366	5	180	500	680	..	P
William Marsh	"	54	35x366	5	175	125	300	..	P
Samuel McVicker	Wm. J. Brickenden	62	66x366	5	330	300	630	..	P
Vacant lot	J. Jones and David Hunter	..	60x66	5	300	..	300	..	P
LANG STREET—East Side, South End.									
Vacant lot	John and James Crothers	82	66x165 or ¼ acre	200	50	..	50	..	P
John Crothers	"	85	½ acre or 66x165	300	75	800	875	..	P
John Finucan	John Finucan	15 to 19	200x165 or ¾ acre	4	800	600	1,400	..	..
LAKE STREET—West Side, South End.									
John Nearey	John Nearey	2	70x66 or ¼ acre	400	100	100	200	..	S
William G. Collett	William G. Collett	32	47x166 25x60	15 1	235 25	650	910	..	P
John Bateman	"	132	No land	..	..	100	100	..	P
Edward Johnston	"	130	No land	..	..	150	150	..	P
Vacant lot	Alsey Fox	..	60x166	5	300	..	300	..	..
Frederick J. Carrotte	Frederick J. Carrotte	..	25x100	5	125	200	325	..	P
Vacant lot	Dennis Reardon	..	66x166	5	330	..	330	..	S
LAKE STREET—East Side, South End.									
William Wilson	Samuel Crothers	33	66x166	5	330	300	630	..	P
Thomas Haining	Marion Manson	43	66x166	5	330	300	630	..	P
William Crothers	Samuel Crothers	51	66x166	5	330	250	580	..	P
WOODBINE AVENUE—East Side, South End.									
Vacant lot	Scottish Ontario & Manitoba Land Co.	52	100x230	5	500	..	500	..	P
"	Mary Ann Wilby	51	100x230	5	500	..	500	..	P
"	— Wood	S. ½ 50	50x230	5	250	..	250	..	P
David Thompson	David Thompson	75	50x230	5	250	100	350	..	P
Vacant lot	David Dunlop	S. ½ 49	50x230	8	400	..	400	..	P
"	Robert Prosser	N. ½ 49	50x230	8	400	..	400	..	P
"	Jethro Worden	S. ½ 48	50x230	8	400	..	400	..	P

ASSESSMENT ROLL, 1890.

MUNICIPALITY OF THE CITY OF TORONTO.

ST. MARK'S WARD.

Occupant.	Owner.	Street or Lot No.	Size of Lot	Rate per foot.	Value of Land.	Value of Buildings.	Total Value.	Occupant's Income.	Pub. Sch. P. Sep. Sch. S.
				$	$	$	$	$	
DOVERCOURT ROAD—QUEEN STREET.	WEST SIDE, COMMENCING AT								
Henry S. Forgie	John McIntosh	8	16.8x130	35	583	1,450	2,033	..	P
Robert W. Purvis	"	10	16.8x130	35	583	1,450	2,033	..	P
Vacant house	"	12	16.8x130	35	583	1,450	2,033	..	..
John Hunter	John Hunter	14	50x130	35	1,750	3,700	5,450	1,000	P
Willoughby Power	Willoughby Power	20	25x130	35	875	900	1,775	..	P
Benjamin L. Northcote	Benjamin L. Northcote	22	25x130	35	875	1,000	1,875	..	P
John L. Janes	John L. Janes	24	25x130	35	875	1,500	2,375	..	P
William Thorn		26	25x130	35	875	1,500	2,375	..	P
Rev. J. Alexander	John Alexander	28	25x130	35	875	1,500	2,375	..	P
Rubun S. Willson	"	30	25x130	35	875	1,500	2,375	..	P
Vacant house	— Marsha l	32	25x130	35	875	2,000	2,875	..	..
John W. Parrish		34	25x130	35	875	2,100	2,975	..	P
William Henderson	William Henderson	36	25x130	35	875	2,100	2,975	..	P
Hiram Creller	James Swift	40	23.2x130	35	811	1,650	2,461	..	P
William J. Campbell	W. H. Lake	42	23.2x130	35	811	1,650	2,461	..	P
Joseph Close	James Swift	44	23.2x130	35	811	1,650	2,461	..	P
Vacant house	"	46	23.2x130	35	811	1,650	2,461	..	..
Annie Kaiser	"	48	23.2x130	35	811	1,650	2,461	..	P
Charles Dewsbury	"	50	23.2x130	35	811	1,650	2,461	..	P
Vacant house	"	..	....	35	811	1,650	2,461	..	..
"	"	..		35	811	1,650	2,461	..	..
Thompson McCleary	"	56	23.2x130	35	811	1,650	2,461	..	P
John Wm. Paul	"	58	23.2x130	35	811	1,650	2,461	..	P
Timothy Botsford	"	60	23.2x130	35	811	1,650	2,461	..	P
Vacant house	"	62	23.2x130	35	811	1,650	2,461	..	..
Thomas Newton		64	23.2x130	35	811	1,650	2,461	..	S
James E. Knox	James E. Knox	66	23.2x130	35	811	1,650	2,461	..	P
Vacant house	John Ritchie, jr	68	20x130	35	700	820	1,520	..	..
Carrie Switzer	"	70	20x130	35	700	820	1,520	..	P
Vacant house	William McSpadden	72	20x130	35	700	820	1,520	..	..
George B. Boyle	George B. Boyle	74	20x130	35	700	820	1,520	..	P
John Newton	John B. Matson	76	20x130	35	700	820	1,520	..	P
Ann Stevenson	Ann Stevenson	78	25x130	35	875	1,575	2,450	..	P
Charles J. Howe	Charles J. Howe	80	25x130	35	875	1,525	2,400	..	P
Sarah J. McNeil	T. W. Ness	82	25x130	35	875	1,100	1,975	..	P
Robert S. Tyrell	Robert S. Tyrrell	84	23x130	38	874	3,000	3,874	500	P
Baptist Church	Trustees of Baptist Church	..	125x84	35	4,375	20,000	24,375	exm't	..
Robert Awde	Robert Awde	100	30x126	35	1,050	1,500	1,550	..	P
Albert Edward Awde		100	....	..	..	1,000	1,000	..	..
John Cairns	John Cairns	102	30x136	35	1,050	1,500	2,550	..	..
John C. Burt	John C. Burt	104	30x136	35	1,050	1,500	2,550	..	P
John T. Culverwell	Peoples' Loan	106	30x136	35	1,050	1,500	2,550	..	..
Emanuel Cork	Emanuel Cork	108	30x136	35	1,050	1,800	2,850	400	..
Peter Bogart	Peter Bogart	110	30x136	35	1,050	1,400	2,450	..	P
Vacant house	Peoples' Loan	112	30x136	35	1,050	1,500	2,550	..	..
Richard L. Bereton	"	114	30x136	35	1,050	1,500	2,550	..	P
Walter S. Tennant	Charles Cameron	116	21.8x136	35	758	1,200	1,958	..	P
John D. Walker	"	118	21.8x136	35	758	1,250	2,008	..	P
John Collins	William J. Purse	122	30.10x136	35	1,079	1,900	2,979	..	P
James Tennant	James Tennant	126	51.7x136	35	1,805	3,000	4,805	..	P
Francis N. Tennant	Annie J. Tennant	128	54.4x136	40	2,093	3,000	5,093	..	P
Vacant lot	Sarah Jerret	..	100x100	35	3,500	..	3,500	..	..
Charles Lindsay	Thomas McCabe	170	218.9x182.9	30	13,125	2,000	15,125	..	P
Vacant land	John Woods	..	40x182.9	40	1,600	..	1,600	..	..
Fanny Mills	Fanny Mills	174	47.6x130	35	1,663	4,800	6,463	..	P
Mary Morgan	Ellen Harrison	176	59.3x130	35	2,074	700	2,774	..	P
Presbyterian Church	Trustees of Presbyterian Ch.	..	126x94	40	5,040	51,000	56,040	exm't	..
George Dodds	James Bond	192	16.8x100	30	500	1,570	2,070	..	P
Andrew Dodds	"	194	16.8x100	30	500	1,570	2,070	..	P
Hugh Spence	"	196	16.8x100	30	500	1,570	2,070	..	P
John J. Graham	John J. Graham	198	25x100	30	750	2,200	2,950	..	P
Robert Scott	Robert Scott	200	25x95	30	750	2,200	2,950	..	P
James Arnold	James Arnold	204	17.10x95	30	535	720	1,255	..	P
George P. Duncan	Orlando Orchard	206	17.10x95	30	535	720	1,255	..	P
Amos Harrington	Amos Harrington	208	17.4½x95	30	521	720	1,241	..	P
James W. Jacobs	"	210	17.4½x95	30	521	720	1,241	..	P
Robert Bulman	Robert Bulman	212	20x95	30	600	720	1,320	..	P
Albert E. Portch	Albert E. Portch	214	19.3x95	30	578	720	1,298	..	P
William G. Parsons	Amos Harrington	216	20x95	30	600	720	1,320	..	P
George Evans	George Evans	218	20x95	30	600	720	1,320	..	P
Protestant Orphans' Home	Trustees of Orphans' Home	..	367.9x200	40	14,710	40,000	54,710	exm't	..
George T. Denison	George T. Denison	..	577-100 acres	3,000	17,310	6,000	23,310	..	P
William J. L. Milligan	Estate E. A. Denison	306	269x106	30	6,070	1,300	7,370	..	P
Vacant land	George T. Denison	1/2	100x200	50	5,000	..	5,000	..	..

Occupant.	Owner.	Street or Lot No.	Size of Lot.	Rate per foot.	Value of Land.	Value of Buildings	Total Value.	Occupant's Income.	Pub. Sch. P. Sep. Sch. S.
				$	$	$	$	$	
Vacant land	George T. Denison	3	50x200	35	1,750	..	1,750	..	..
Vacant lot	George R. R. Cockburn	4	50x200	35	1,750	..	1,750	..	..
"	"	5	50x200	35	1,500	..	1,500	..	..
"	"	6	50x200	35	1,500	..	1,500	..	..
"	"	7	50x200	35	1,500	..	1,500	..	..
"	F. W. Kingstone	8	50x200	35	1,500	..	1,500	..	..
"	"	9	50x200	35	1,500	..	1,500	..	..
"	"	10	50x200	35	1,500	..	1,500	..	..
"	Harry Sherris	11	50x200	35	1,500	..	1,500	..	..
C. G. Harston	C. G. Harston	396	30x200	30	900	2,800	3,700	..	P
Robert Winton	R. M. Matheson	398	30x200	30	900	3,000	3,900	..	..
Vacant lot	George Hastings	13	60x200	30	1,800	..	1,800	..	..
Vacant house	Toronto Land and Investment Co	408	30x200	30	900	3,000	3,900	..	..
Susan Williams	"	410	30x200	30	900	3,000	3,900	..	P
Vacant lot	Mary Caldwell	15	60x200	30	1,800	..	1,800	..	..
Vacant house	Toronto Land and Investment Co.	422	30x200	30	900	3,000	3,900	..	..
"	"	424	30x200	30	900	3,000	3,900	..	..
Vacant lot	F. F. Callaghan	17	60x200	33	1,980	..	1,980	..	..
"	William Artkin	19	50x200	33	1,650	..	1,650	..	S
"	"	20, 21, 22	150x200	33	4,950	..	4,950	..	S
Richard Dinnis & Son	Arthur Dinnis, Richard Dinnis	23, 24, 25	180x200	33	5,940	..	5,940	..	..
Vacant lot	J. Gordon Jones	26	60x200	33	1,980	..	1,980	..	..
"	"	27	60x200	33	1,980	..	1,980	..	..
"	H. P. W. Allen	28	60x200	33	1,980	..	1,980	..	..
"	"	29	60x200	33	1,980	..	1,980	..	..
"	T. J. Death	30	60x200	33	1,980	..	1,980	..	..
"	"	31	60x200	33	1,980	..	1,980	..	..
"	William Crocker	32	60x200	33	1,980	..	1,980	..	..
"	George R. Hackburn	33	60x150	29	1,740	..	1,740	..	..
"	E. D. Woods and E. G. McMaster	26	50x138	29	1,450	..	1,450	..	..
"	"	25	50x146	29	1,450	..	1,450	..	..
"	"	24	32x146	30	960	..	960	..	..
"	"	21	51x146	32	1,632	..	1,632	..	..
"	"	20	50x146	32	1,450	..	1,450	..	..
"	"	19	50x132	29	1,450	..	1,450	..	..
"	George E. Sears	18	50x196	29	1,450	..	1,450	..	..
"	"	17	50x196	30	1,500	..	1,500	..	..
"	"	16	50x196	30	1,500	..	1,500	..	..
"	E. D. Woods and E. G. McMaster	15	30x196	30	1,500	..	1,500	..	..
"	"	14	50x196	30	1,500	..	1,500	..	..
"	"	13	50x196	30	1,500	..	1,500	..	..
"	"	12	50x196	30	1,000	..	1,500	..	..
"	"	11	50x196	30	1,500	..	1,500	..	..
"	"	10	50x196	30	1,500	..	1,500	..	..
"	"	9	50x196	30	1,500	..	1,500	..	..
LISGAR STREET—East Side.									
James Shirley	George Gowanlock	5	19.6x130	30	585	800	1,385	..	P
Unice Maclain	"	7	18.6x130	30	555	800	1,355	..	P
Gilbert Long	"	9	18.6x130	30	555	800	1,355	..	P
James Rolston	A. Willis, Agent	11	17.7x130	30	527	800	1,327	..	P
Vacant house	"	13	17.7x130	30	527	800	1,327	..	..
"	"	15	17.7x130	30	527	800	1,327	..	..
John Henderson	"	17	17.7x130	30	527	800	1,327	..	P
George Hogg	Mrs. Hogg	19	18x130	30	540	700	1,240	..	P
Alfred Baldwin	"	21	19.6x130	30	585	700	1,285	..	P
Joseph Dodd	J. E. B. Smith	23	19.6x130	30	585	700	1,285	..	P
Rebecca Cunningham	"	25	18x130	30	540	700	1,240	..	P
James Cluff	James Cluff	27	24x130	30	720	700	1,420	..	P
James Laidlaw	James Laidlaw	29	24.8x130	30	740	700	1,440	..	P
William Copping	William Copping	31	25x130	30	750	450	1,200	..	P
Albert Maitland	J. K. Kerr	33	20x130	30	600	1,500	2,100	..	P
Arthur Gammage	"	35	20x130	30	600	1,500	2,100	..	P
James Parker	Henry Graham	37	20x130	30	600	1,500	2,100	..	P
Vacant house	"	39	20x130	30	600	1,500	2,100	..	..
Donald McDonald	"	43	20x130	30	600	1,500	2,100	..	P
William Lapsley	"	45	20x130	30	600	1,500	2,100	..	P
Vacant house	"	47	20x130	30	600	1,500	2,100	..	..
Benjamin Shuttleworth	Auger & Eaton, Agents	49	20x130	30	600	1,500	2,100	..	P
Alvin A. Merritt	Alvin A. Merritt	51	20x130	30	600	1,500	2,100	..	P
Christopher Harold	"	53	20x130	30	600	1,500	2,100	..	P
John Williams	Annie J. Tennant	55	18.9x130	30	563	500	1,063	..	P
Thomas Thurresson	"	57	18.9x130	30	563	500	1,063	..	P
James Barron	"	59	18.9x130	30	563	500	1,063	..	P
Mrs. E. T. Knapp	"	61	18.9x130	30	563	500	1,063	..	P
Robert Shields	Elia. Johnson	63	16.8x130	30	500	500	1,000	..	P
Sylvester Savage	"	65	16.8x130	30	500	500	1,000	..	P
Trueman Maper	"	67	16.8x130	30	500	500	1,000	..	P
John Wingfield	Robert Clark	69	25x130	30	750	475	1,225	..	P
Charles Patchet	"	71	25x130	30	750	475	1,225	..	P
Jane Carson	James Roberts	73	20x130	30	600	900	1,500	..	S
George Williamson	"	75	20x130	30	600	575	1,175	..	P
James Miller	Henry Johnson	77	15x130	30	450	575	1,025	..	P
Daniel Cain	"	79	15x130	30	450	575	1,025	..	S

BR 336.713541 T59

Occupant.	Owner.	Street or Lot No.	Size of Lot.	Rate per foot.	Value of Land.	Value of Buildings.	Total Value.	Occupant's Income.	Pub. Sch. P. Sep. Sch. S.
				$	$	$	$	$	
Edwin Vernin	Robert Johnson	81	15x130	30	450	575	1,025	..	P
Robert Johnson	"	83	15x130	30	450	575	1,025	..	P
Nelson Embree	John Rennie	97	18.6x135	30	555	850	1,405	..	P
Mrs. Sarah Fry	"	99	21.6x135	30	645	850	1,495	..	P
Jonathan H. Watts	William H. Payne	101	18x135	30	540	800	1,340	..	P
William H. Payne	"	103	22x135	30	660	900	1,560	..	P
Robert Walker	Hugh Kelly	105	20.6x135	30	615	900	1,515	..	P
Samuel Hall	"	107	19.6x135	30	585	900	1,485	..	P
Edward Edwards	Julia Spooner	109	19.10x136	30	595	680	1,275	..	P
Mrs. S. Hughes	George Farquarah	111	16.4x136	30	490	650	1,140	..	P
Ebenezer Phenix	"	113	18.10x136	30	565	650	1,215	..	P
John Lofthouse	George Keen	115	12.6x136	30	375	500	875	..	P
John Brynant	"	117	12.6x136	30	375	500	875	..	P
Daniel McIntyre	Graham & White	119	13.4x136	30	400	320	720	..	S
Thomas McIlldonen	"	121	13.4x136	30	400	320	720	..	S
William J. Giles	"	123	13.4x136	30	400	320	720	..	P
Mrs. Ellis Cambley and Mrs. Jesse Cook	"	125	13.4x136	30	400	320	720	..	P
Vacant house	"	127	13.4x136	30	400	320	720	..	..
"	"	129	13.4x136	30	400	320	720	..	..
George Forrester	James Law	131	17.8x136	30	530	500	1,030	..	P
Joseph Raffin	Joseph Raffin	133	22.4x136	30	670	500	1,170	..	P
John Campbell	John Miller	133½	17.6x136	30	525	425	950	..	P
James Guinane	William Chapel	135	14x136	30	420	425	845	..	P
John Harris	"	137	17.8x136	30	530	425	955	..	S
John Miller	John Miller	139	24.2x136	30	725	425	1,150	..	P
Vacant lot	London and Canadian Loan Co.	40	18x100	28	504	..	504	..	..
"	"	41	23.6x100	28	658	..	658	..	..
David Vance	Jane Wheeler	41, 42	17x100	28	476	1,600	2,076	..	P
Vacant house	"	149	17x100	28	476	1,600	2,076	..	..
"	Julia Ann Wheeler	145	17x100	28	476	1,600	2,076	..	..
"	"	153	17x100	28	476	1,600	2,076	..	..
"	"	155	17x100	28	476	1,600	2,076	..	..
John New	John New	157	17x100	28	476	1,600	2,076	..	P
Warren Tooley	Warren Tooley	159	17x100	28	476	1,600	2,076	..	P
William Belfry	John Parker	161	17x100	28	476	1,600	2,076	..	P
Robert Hughes	Robert Hughes	163	16.10x100	28	472	1,200	1,672	..	P
Vacant house	Harton Walker	165	16.10x100	28	472	1,200	1,672	..	..
"	Ella Maud Hughes	167	17.4x100	28	485	1,200	1,685	..	..
"	"	169	17.3x100	28	483	1,200	1,683	..	..
Robert Chappell	John Dwyer	171	17.3x100	28	483	1,200	1,683	..	P
George Anderson	"	173	17x100	28	476	1,200	1,676	..	P
Martha Arnold	A. C. Clement, Agt.	175	17x100	28	476	1,200	1,676	..	P
Ambrose Mason	Ella Maud Hughes	177	16x100	28	448	1,200	1,648	..	P
Vacant house	William A. Douglas	179	11x67	30	330	800	1,130	..	..
LISGAR STREET—West Side.									
James Atty	Isaac Modland	6	16x66	25	400	600	1,000	..	P
David Spaulding	"	8	16x66	25	400	600	1,000	..	P
James Chapman	W. B. Capon	10	15.10x66	25	396	600	996	..	P
John Carson	"	12	15.10x66	25	396	600	996	..	P
Philip H. Lott	"	14	15.10x66	25	396	600	996	..	..
Merritt Ross	"	16	15.9x66	25	394	600	994	..	P
Benjamin F. White	"	18	16x66	25	400	600	1,000	..	P
Frederick Hayward	"	20	16x66	25	400	600	1,000	..	P
Salvation Army Barracks	Salvation Army	..	51x125	..	1,530	800	2,330	exm't	..
Vincent J. Trott	Bailey Watson & Co.	26	16.2x125	30	485	700	1,185	..	P
Thomas Brooks	"	28	16.2x125	30	485	700	1,185	..	P
James Faithfull	"	30	16.2x125	30	485	700	1,185	..	P
Vacant house	G. W. Wes'on	32	16.2x125	30	485	700	1,185	..	..
Charles Pankhurst	"	34	16.2x125	30	485	700	1,185	..	P
William Virrel	George Rathborn	36	16.2x125	30	485	700	1,185	..	P
Vacant house	Looney & White, Agents	38	16.2x125	30	485	700	1,185	..	..
"	"	40	16.2x125	30	485	700	1,185	..	..
George Barrass	"	42	16.2x125	30	485	700	1,185	..	P
William Ord	Elizabeth A. Bowbeer	44	16.2x125	30	485	700	1,185	..	P
Elizabeth A. Bowbeer	"	46	18.4x125	30	550	700	1,250	..	P
John Vanderhoif	Major B. Vidal	50	16.2x125	30	485	600	1,085	..	P
John Patterson	"	52	16.2x125	30	485	600	1,085	..	P
James Jaffrey	"	54	16.2x125	30	485	600	1,085	..	P
James A. Delahook	"	54	16.2x125	30	485	600	1,085	..	P
Jane Bellincioni	James Tennant	58	25.9x125	30	772	1,300	2,072	..	P
Samuel Machell	Samuel Machell	60	29x125	30	870	1,300	2,170	..	P
William McCullough	"	62	22.10x125	30	685	1,300	1,985	..	P
Vacant house	— Martin	64	25.1x125	30	752	1,300	2,052	..	..
Arthur Guinness	James Alexander	66	25.2x125	30	755	1,300	2,055	..	P
Philip Mortson	L. H. Moffatt	68	25.1x125	30	752	1,300	2,052	..	P
Charles W. Brown	Ogle R. Peck	70	25.8x125	30	770	1,300	2,070	..	P
Edward Stewart	Scottish, Ontario & Manitoba Land Co.	72	25.4x125	30	760	1,300	1,060	..	P
Frank Spie	"	72	....	..	..	..	1,000	..	P
Alfred Hobs	George H. Hall	74	19.8x125	30	590	900	1,490	..	P
Vacant house	"	76	19.8x125	30	590	900	1,490	..	..
William Dearborn	"	78	19.8x125	30	590	900	1,490	..	P
Frank Tailor	"	80	19.8x125	35	590	900	1,490	..	P
Stephen Shanks	"	82	19.8x125	30	590	900	1,490	..	P
Vacant house	Robert Greenwood, Agent	96	17x134	30	510	700	1,210	..	..
"	"	98	17x134	30	510	700	1,210	..	..
"	"	100	17x134	30	510	700	1,210	..	..
"	"	102	17x134	30	510	700	1,210	..	..

Occupant.	Owner	Street or Lot No.	Size of Lot.	Rate per foot.	Value of Land.	Value of Buildings.	Total Value.	Occupant's Income.	Pub. Sch. P. Sep. Sch. S.
				$	$	$	$	$	
Duncan McColl	Robert Greenwood, Agent	104	17x134	30	510	700	1,210	..	P
Vacant house	"	106	17x134	30	510	700	1,210	..	..
"	"	108	17x134	30	510	700	1,210	..	..
"	"	110	17x134	30	510	700	1,210	..	..
"	"	112	17x134	30	510	700	1,210	..	..
"	"	114	17x134	30	510	700	1,210	..	..
"	"	116	17x134	30	510	700	1,210	..	..
John McCool	"	118	17x134	30	510	700	1,210	..	P
Vacant house	F. Phillips	112	14x90	22	308	800	1,108	..	..
"	"	114	14x90	22	308	800	1,108	..	..
Alexander Duglas	"	116	14x90	22	308	800	1,108	..	P
Robert Graham	W. A. Morrison	118	16x137	29	464	900	1,364	..	P
John Jago	"	120	17x137	29	493	900	1,393	..	P
Alexander Weir	"	122	17x137	29	493	900	1,393	..	P
James E. Giles	"	124	17x137	29	493	900	1,393	..	P
John on McIntyre	"	126	17x137	29	493	900	1,393	..	P
Henry Bastow	"	128	16x137	29	464	900	1,364	..	P
William T. Indleby	"	130	16.6x137	29	479	800	1,279	..	P
Charles Gregory	Thomas Gilbert	132	16.6x137	29	479	800	1,279	..	P
Benjamin Loeman	Benjamin Loeman	134	16.9x137	29	486	800	1,286	..	P
Thomas DeMorest	Thomas DeMorest	136	17.9x137	29	515	800	1,315	..	P
Mrs. E. Hurbert	Mrs. E. Hurbert	138	17.9x137	29	515	800	1,315	..	P
Joseph Stump	Joseph Stump	140	17.9x137	29	515	800	1,315	..	P
Francis Small	Mrs. E. J. H. Adams	142	17.9x137	29	515	800	1,315	..	P
Miss Margaret Gibney	Margaret Gibney	144	17.9x137	29	515	900	1,415	..	P
Alexander Muir	"	146	17.9x137	29	515	900	1,415	..	P
Vacant house	Edward Parlow	148	16x128	29	464	400	864	..	..
William Stoneham	"	150	16x128	29	464	400	864	..	P
Unfinished house	Martha Arnold	..	62.8x126	35	2,193	800	2,993	..	..
BEACONSFIELD AVENUE—East Side, South End.									
Joseph O. Orr	George Clatworthy	9	38.3x125.6	32	1,240	2,300	3,540	450	P
George Gouinlock	"	13	38.3x125.6	32	1,240	2,300	3,540	..	P
George A. Devlin	George A. Devlin	15	19.3x125	32	616	1,384	2,000	..	P
Daniel B. Stephens	Joseph O. Orr	15	19.3x125	32	616	1,450	2,066	..	P
William S. Milne	George Slade	17	19.3x125	32	616	1,850	2,066	..	P
George Slade	"	19	19.3x125	32	616	1,450	2,066	..	P
George B. Abrey	George B. Abrey	21	68.6x124	32	2,192	2,400	4,592	..	P
Vacant house	"	23	28.4x124	32	907	2,100	3,007	..	..
John Church	John Church	25	28.4x124	32	907	2,100	3,007	..	P
Thomas Knox	Thomas Knox	27	28.4x124	32	907	2,100	3,007	..	P
Thomas Quinn	Thomas Quinn	29	28.4x124	32	907	2,100	3,007	..	S
Thomas Hunter	Walton & Osler, Agents	31	28.4x124	32	907	2,100	3,007	..	P
Vacant house	"	33	28.4x124	32	896	2,100	2,996	..	P
Edward Denison	Edward Denison	35	43x124	32	1,376	1,974	3,350	..	P
Vacant house	Robert Ramsay, Agt.	39	17.6x124	32	560	1,200	1,760	..	..
George Banton	Thomas Monk	41	17.6x124	32	560	1,200	1,760	..	P
Rosetta Russell	Robert Ramsay, Agt.	43	17.6x124	32	560	1,200	1,760	..	P
William Chaffor	"	45	17.6x124	32	560	1,200	1,760	..	P
George Parker	"	47	20.4x124	32	650	1,200	1,850	..	P
Alfred E. Henderson	"	49	19.3x124	32	616	1,200	1,816	..	P
Vacant house	"	51	18.9x124	32	600	1,200	1,800	..	..
Mary H. Waters	"	53	17.8x124	32	565	1,200	1,765	..	P
Joseph Stovell	"	55	17.6x124	32	560	1,200	1,760	..	P
Peter Craig	"	57	17.6x124	32	560	1,200	1,760	..	P
Charles Tomlin	Charles Tomlin	59	16.8x124	32	533	1,000	1,533	..	P
Stephen Brothers	W. H. Essery	61	16.8x124	32	533	1,000	1,533	..	P
Vacant house	"	63	16.8x124.6	32	533	1,000	1,533	..	..
Unfinished house	"	65	17.8x124.6	32	565	700	1,265	..	..
"	"	67	17.6x124.6	32	560	700	1,260	..	..
"	"	69	16.4x124.6	32	523	700	1,223	..	..
"	"	71	18.10x124.6	32	603	700	1,303	..	..
Vacant house	Wm. Forfar	..	100x52.2	15	1,500	2,000	3,500	..	..
John Shiach	John Shiach	69	26x124.6	32	832	2,000	2,832	..	P
George Scott	George Scott	71	26x124.6	32	832	2,000	2,832	..	P
Vacant lot	James Williams and John Shiach	64	26x124.6	32	832	..	832	..	..
"	"	64	26x124.6	32	832	..	832	..	..
Thomas E. P. Sutton	Thomas Monk	77	26x124.6	32	832	2,000	2,832	..	P
James Smith	"	79	26x124.6	32	832	2,000	2,832	..	P
Francis Clark	Robert Ramsay	81	16.8x124.6	32	533	1,000	1,533	..	P
Vacant house	"	83	16.8x124.6	32	528	1,000	1,528	..	..
"	"	85	16.8x124.6	32	533	1,000	1,533	..	..
Vacant lot	Henry J. Larkin	..	38x137	29	1,102	..	1,102	..	..
Vacant house	Frank Hayes, Agt.	139	18.8x137	29	541	1,050	1,591	..	..
"	"	141	18.8x137	29	541	1,050	1,591	..	..
James Hannah	"	143	18.8x137	29	541	1,050	1,591	..	P
George Tait	"	145	18.4x137	29	532	1,050	1,582	..	P
Matthew Wright	Harry Nixon	147	18.8x137	29	541	1,050	1,591	..	P
Vacant house	"	149	19x137	29	551	1,050	1,601	..	..
Richard Smith	John Rundle	151	18x137	29	522	1,050	1,572	..	P
Vacant house	Frank Hayes	153	14x137	29	406	1,050	1,456	..	..
John McLachlan	John McLachlan	155	18x137	29	522	1,050	1,572	..	..
Vacant lot	Mrs. Jane Fry	60	50x137	29	1,450	..	1,450	..	..
Vacant house	James Laighton	163	14x137	29	406	900	1,306	..	..
William Nelson	"	165	14x137	29	406	900	1,306	..	P
George Saul	George Saul	167	15.6x137	29	449	900	1,349	..	P
Arthur Phipps	James Leighton	169	17.3x137	29	500	900	1,400	..	P
Harry Walsh	"	171	16x137	29	464	900	1,364	..	P
Vacant house	R. H. Yonge	..	14x70	28	392	900	1,292	..	..
"	James Leighton	A	13x100	29	399	900	1,299	..	..
Albert Switzer	"	B	14.2x100	29	411	900	1,311	..	P

Occupant's Income.	Pub. Sch. P. Sep. Sch. S.	Occupant.	Owner.	Street or Lot No.	Size of Lot.	Rate per foot.	Value of Land.	Value of Buildings.	Total Value.	Occupant's Income.	Pub. Sch. P. Sep. Sch. S.
$							$	$	$	$	
..	P	Vacant house	James [illegible]g	C	16.8x100	29	483	900	1,383	..	..
..	..	"	"	D	14.1x100	..	408	900	1,308	..	..
..	..	"	"	E	14x100	..	406	900	1,306	..	..
..	..	"	"	F	14x100	29	406	200	606	..	..
..	..	"	"	F	14x100	29	406	200	606	..	..
..	..	"	"	..	20x30	10	200	200	400	..	..
..	P	**BEACONSFIELD AVENUE—West Side, South End.**									
..	..	George Clatworthy	George Clatworthy	10	76.6x122.6	32	2,448	2,100	4,548	..	P
..	P	William Martin	William Martin	14	51x122.6	32	1,632	2,100	3,732	..	P
..	P	Thomas W. Walker	Thomas W. Walker	16	32.6x122.6	32	1,040	2,000	3,040	..	P
..	P	William Mighton	J. Ferguson, Agent	18	29.8x122.6	32	949	2,000	2,949	..	P
..	P	John Paisley	Robert Corbett	20	22.6x122.6	32	933	2,500	3,433	..	P
..	P	Unfinished house	Jessie Hambray and Robert McMillan	22	22.6x122.6	32	720	100	820	..	..
..	P	"	R. James Anthony	24	20x122.6	32	640	100	740	..	..
..	P	Vacant house	James K. Paisley	26	20x122.6	32	640	1,700	2,340	..	..
..	P	George Reynolds	George Reynolds	28	25.10x122.6	32	827	1,600	2,427	..	P
..	P	Mary A. Clarkson	Mary A. Clarkson	30	25x122.6	32	800	1,600	2,400	..	P
..	P	James W. Collins	James W. Collins	32	38x122.6	32	1,216	1,900	3,116	..	P
..	P	John C. Charles	John Charles	34	37.6x122.6	32	1,210	2,000	3,210	..	P
..	P	Eyra Thuresson	Eyra Thuresson	38	42.6x122.6	32	1,360	2,100	3,460	..	P
..	P	Charles P. Lennox	Charles P. Lennox	40	60.3x122.6	32	1,928	2,100	4,028	..	P
..	P	Vacant lot	John Brady	..	40x122.6	32	1,280	..	1,280	..	S
..	..	"	"	..	40x122.6	32	1,280	..	1,280	..	S
..	P	Jacob C. Gough	Toronto Land Investment Co.	58	28.3x122.6	32	904	2,200	3,104	..	P
..	..	Hamilton McKerrihan	"	60	28.3x122.6	32	904	2,200	3,104	..	P
..	..	Vacant lot	Wesley Spaulding	..	40x122.6	32	1,280	..	1,280	..	..
..	..	Hugh Rose	George Downs	68	17.3x122.6	32	552	1,350	1,902	..	P
..	..	Murdock Maclod	"	70	17x122.6	32	544	1,350	1,894	..	P
..	..	James McCausland	"	72	17x122.6	32	544	1,350	1,894	..	P
450	P	William Sells	William Forfor	..	100x50	15	1,500	2,000	2,500	..	P
..	P	John Sells		..	..	..	..	..	1,000	..	..
..	P	William Mason	Mrs. E. Badgerow	70	26.5x123	32	846	1,750	2,596	..	P
..	P	William F. Myers	McKinnon & Smith, Agents.	72	26x123	32	832	1,750	2,582	..	P
..	P	Thrope P. Holmes	"	74	25.10x123	32	827	1,750	2,577	..	P
..	P	Sarah A. Hickey	A. C. Clement, Agent	76	26x123	32	832	1,750	2,582	..	P
..	P	Vacant house	Alex Maclean, Agt.	78	26x123	32	832	1,900	2,732	..	..
..	..	"	John A. Wismer	80	26x123	32	832	1,668	2,500	..	..
..	P	"	Alex Maclean, Agt.	82	26x123	32	832	1,900	2,732	..	..
..	S	"	"	84	24x123	32	768	1,900	2,668	..	..
..	P	Vacant lot	John T. Smith	..	32x53	20	640	..	640	..	..
..	P	John McMurchy	John McMurchy	150	16.3x100	25	406	800	1,206	..	P
..	P	John M. Bowman	John M. Bowman	152	17.6x100	25	437	800	1,237	..	P
..	P	James Howell	James Howell	154	17.6x100	25	437	900	1,337	..	S
..	P	John Fraser	John Fraser	156	17x100	25	425	900	1,325	..	P
..	P	Archibald Taylor	Archibald Tailor	158	17x130	29	493	1,500	1,993	..	P
..	P	Colin Taylor	Colin Tailor	160	17.9x130	29	515	1,300	1,815	..	P
..	P	Vacant house	A. C. Clements	162	20x130	29	580	1,100	1,680	..	..
..	P	"	"	164	20x130	29	580	1,100	1,680	..	..
..	P	"	"	166	20x130	29	580	1,100	1,680	..	..
..	P	"	"	168	20x130	29	580	1,100	1,680	..	..
..	P	Charles W. Edwards	H. Graham & Son	170	20x130	29	580	1,200	1,780	..	P
..	P	Vacant house	"	172	20x130	29	580	1,200	1,780	..	..
..	P	James K. Rae	"	174	20x130	29	580	1,200	1,780	..	P
..	P	Charles J. Medforth	"	176	20x130	29	580	1,200	1,780	..	P
..	P	George L. Clarkson	"	178	20x130	29	580	1,200	1,780	..	P
..	..	Vacant lot	John Walker	18	50x130	29	1,450	..	1,450	..	..
..	..	"	Elizabeth Patterson	17	50x130	29	1,450	..	1,450	..	..
..	..	"	"	16	58x130	29	1,682	..	1,682	..	..
..	..	"	Wm F. Mitchell and Stephen B. Orson	15	50x130	29	1,450	..	1,450	..	..
..	..	"	"	14	50x130	29	1,450	..	1,450	..	..
..	P	"	"	13	50x130	29	1,450	..	1,450	..	..
..	P	William Jarrett		..	35.6x98	26	923	3,500	4,423	..	P
..	..	**NORTHCOTE AVENUE—East Side, South End.**									
..	..	Benjamin Fallis	Wright & Brown	1	17.2x123	30	515	1,800	2,315	..	P
..	P	John Mitchell	William Wood	3	17.2x123	30	515	1,800	2,315	..	P
..	P	James McMillan	"	5	17.2x123	30	515	1,800	2,315	..	P
..	P	James Watson	Robert Yonge	7	24x123	30	720	1,900	2,620	..	P
..	..	Mary J. Ball	John C. Charles	9	17x123	35	510	1,400	1,910	..	P
..	..	Samuel Jackson	"	11	17x123	30	510	1,400	1,910	..	P
..	..	Zephrin Triganne	"	13	17x123	30	510	1,400	1,910	..	S
..	..	James O'Connor	James O'Connor	15	17x123	30	510	1,400	1,910	..	S
..	P	Joseph R. Spragg	Joseph R. Spragg	17	17x123	30	510	1,400	1,910	..	P
..	P	Daniel Perry	Land Security Co.	19	17x123	30	510	1,400	1,910	..	P
..	P	William N. Parsons	Edwin P. Dennison	29	25.6x123	30	765	900	1,665	..	P
..	P	John C. Kirby	"	31	25.6x123	30	765	900	1,665	..	P
..	..	Joseph Bond	E. R. C. Clarkson, Agent	33	19.8x123	30	590	600	1,190	..	P
..	..	Robert Riddle	Graham & Whitby, Agents	35	16x123	30	480	600	1,080	..	P
..	..	Albert E. Peters	"	37	16x123	30	480	600	1,080	..	P
..	..	James Minnis	John J. Weitcher	39	16x123	30	480	600	1,080	..	P
..	..	Mrs. Ellen McKechnie	"	41	16x123	30	480	600	1,080	..	P
..	P	Thomas Lamont	Edward Batts	43	18.3x123	30	548	600	1,148	..	P
..	P	Thomas Mitchell	Thomas Murray	45	19.6x123.6	30	585	250	835	..	P
..	P	Alfred E. Thomas	"	47	20.3x123.6	30	608	250	858	..	P
..	P	Samuel Wiley	Elizabeth Biggerstaff	49	23x123.6	30	690	2,300	2,990	..	P
..	..	George Dale	George and Marian Sharp	51	23x136.6	30	690	2,300	2,990	..	P
..	..	Matthew Cunnington	Sophia Robinson	53	27x123.6	30	810	1,690	2,500	..	..
..	P	Richard W. Bennett	"	55	27x123.6	30	810	1,690	2,500	..	P

Occupant.	Owner.	Street or Lot No.	Size of Lot.	Rate per foot.	Value of Land.	Value of Buildings.	Total Value.	Occupant's Income.	Pub. Sch. Sep. Sch.
				$	$	$	$	$	
William G. Gibson		57	18x123.6	30	540	1,200	1,740	..	P
Joseph Forrester	Joseph Forrester	59	16x123.6	30	480	1,200	1,680	..	..
Vacant house	"	61	16x123.6	30	480	1,200	1,680	..	..
"	John Dixon	63	18x123.6	30	540	1,200	1,740	..	..
John Cerswell	John Cerswell	65	18x123.6	30	540	1,200	1,740	..	P
Francis Winstone	John Higgins	67	18x123.6	30	540	1,200	1,740	..	P
Herbert Corser		69	18x123.6	30	540	1,300	1,840	..	P
Duncan Maccorquodane	"	71	20.6x123.6	30	615	1,300	1,915	..	P
Henry Castelor	"	73	20.6x123.6	30	615	1,300	1,915	..	P
William B. Dack	David H. Watt	75	20.6x123.6	30	615	1,300	1,915	..	P
David H. Watt	"	77	20.6x123.6	30	615	1,300	1,915	..	P
Anthony Steels	Anthony Steels	79	20.6x123.6	30	600	175	775	..	P
Jacob Doan	J cob Doan	87	20x123.6	30	6 0	275	875	..	P
Walter Barlow	Walter Barlow	89	20x123.6	30	480	175	663	..	P
Thomas Wells and Robert Jackson	James Leighton	123	16.6x123.10	30	495	800	1,295	..	P
George Harris	"	125	16.6x123.10	30	495	800	1,295	..	P
Alexander Durie	"	127	16.6x123.10	30	495	800	1,295	..	P
Vacant house	W. H. Marcon	129	24.3x127.10	30	728	2,700	3,428	..	..
John Long	John Long	131	17.3x123.10	30	518	800	1,318	..	P
Robert McBride	Horace Thorn	133	17.3x123.10	30	518	800	1,318	..	P
James P. Smith	James P. Smith	135	17.3x123.9	30	518	800	1,318	..	P
John Church	Howard Bovell	137	17.3x123.9	30	518	800	1,318	..	P
Cornelius Ryan	Robert H. Yonge	139	17.4x123.9	30	520	800	1,320	..	P
Samuel Behan	"	141	17.1x123.9	30	513	800	1,313	..	P
Robert H. Yonge	"	143	17.1x123.8	30	513	800	1,313	..	P
Mrs. Maria I. W. Sutton	Mrs. Maria I. W. Sutton	145	16x123.7	30	482	800	1,282	..	P
John A. Wismer	Robert H. Yonge	147	16x84	30	480	800	1,280	..	P
John Wishart	"	149	17x84	30	510	800	1,310	..	P
Sanford Snider	"	151	17x84	30	510	800	1,310	..	P
Vacant house	Samuel Frame	153	17x84	30	510	800	1,310	..	..
John Gould	Robert Yonge	155	17x84	30	51	800	1,310	..	P
Miss May R. Ruttan	"	157	16x84	30	480	850	1,330	500	P
NORTHCOTE AVENUE—West Side, South End.									
Planning Mill	George Rathbone	..	166x135	32	5,312	5,500	10,812	3000	..
William Lea	"	..	....	..	..	..	..	800	..
William Seaman		..	....	..	..	1,500	1,500	..	..
George Rathbone	"	28	40x135	32	1,280	3,000	4,280	..	P
John Mooney	"	30	25x135	32	800	900	1,700	..	P
William A. Dunn	"	32	25x135	32	800	900	1,700	..	P
Lumber yard	"	44	43x135	32	1,376	..	2,756	1,000	..
		43	46x113.6	30	1,380				
James Pater	Edwin Colwell	44	14x113	30	420	350	770	..	P
James Preston	James Preston	46	14x113	30	420	350	770	..	P
Frederick Dixon	John Stewart	48	14x113	30	420	350	770	..	P
Richard Surplis	"	50	14x113	30	420	350	770	..	P
Benjamin Watson	"	52	14x113	30	420	350	770	..	P
Archibald Irwin	Mary Irwin	54	14x113	30	420	350	770	..	P
John Algie	"	56	14x113	30	420	350	770	..	..
Patrick Walsh	Patrick Walsh	58	14x113	30	420	350	770	..	S
Amos Cook	William Meadforth	60	19.3x113	30	578	600	1,178	..	P
Lewis Wismer	Lewis Wismer	62	19.3x113	30	578	600	1,178	..	P
William McKenzie	James Ramsey	64	19.3x113	30	578	600	1,178	..	P
Mary M. Chamberlain	J hn Law	66	19.3x113	30	578	600	1,178	..	P
William Laventure	William J. Burroughes	68	19.3x113	30	578	600	1,178	..	P
Henry Rogers	James Carson	70	19.3x113	30	578	600	1,178	..	P
Clarkson Freeman	William Plater	72	19.3x113	30	578	600	1,178	..	S
Charles Wesley	"	74	19.3x113	30	578	600	1,178	..	P
John McKe zie	H. Williams	76	19.3x113	30	578	600	1,178	..	P
John Card	John Card	78	19.3x113	30	578	600	1,178	..	P
William Bollard	Lewis Richey, Agt.	80	19.3x113	30	578	600	1,178	..	P
John L. Daniels	John O. Daniels	82	14.3x113	30	428	450	878	..	P
Joseph Townsend	William Porter	84	14.3x113	30	428	450	878	..	P
James O'Donnell	"	86	14.3x113	30	428	450	878	..	P
Hiram E. Robinson	"	88	14.3x113	30	428	450	878	..	P
George Bentley	"	90	14.3x113	30	428	450	878	..	P
Alexander Watson	"	92	14.3x113	30	428	450	878	..	P
William Welbown	"	94	14.3x113	30	428	450	878	..	P
John Billinghurst	"	96	14.3x113	30	428	450	878	..	P
John Hanson	"	98	14.3x113	30	428	450	818	..	P
John Dobney	"	100	14.3x113	30	428	450	878	..	P
Oliver E. Johnston	"	102	14.3x113	30	428	450	878	..	S
James Titterington	James Titterington	104	14.3x113	33	470	450	928	200	P
John Brire	George Brown	106	17x113	33	561	1,000	1,561	500	P
David Durie	"	108	14.6x113	30	435	600	1,035	..	P
William Walker	Catherine Walker	110	14.4x113	30	438	500	938	..	P
John McEachren	"	112	14.4x113	30	438	500	938	..	P
William Ell's	William Ellis	114	15.6x113	30	465	500	965	..	P
Ed ..ard Sway	William Calder	116	15.6x113	30	465	500	965	..	P
George Rae	Arthur Gaunt	118	16.6x113	30	495	500	995	..	P
Francis Lougheed	Arthur Grant	120	16.6x113	30	495	500	995	..	P
William Gillespie	Ellison & Spaulding, Agents.	122	16.9x113	30	502	500	1,002	..	P
James Phillips	James Phillips	124	16.9x113	30	502	500	1,002	..	P
Susan Kaiser	Robert Stewart	126	17.6x113	30	525	500	1,025	..	P
Thomas M. Wilson	Thomas M. Wilson	128	17.6x113	30	525	500	1,025	..	P
Susanna Robe	Susanna Robe	130	17.6x113	30	525	500	1,025	..	P
Charles Corner	Charles Corner	132	17.6x113	30	525	500	1,025	..	P
Thomas Stapley	Clara F. Stapley	134	17.6x113	30	525	500	1,025	..	P
R chard Newton	"	136	17.6x113	30	525	500	1,025	..	P
Archibald Nicholls	Capt. Tripp	138	17.6x113	30	525	500	1,025	..	P
Vacant house	W. H. Knowlton	162	44.7x113	30	1,338	700	2,038	..	..

Occupant.	Owner.	Street or Lot No.	Size of Lot	Rate per foot.	Value of Land.	Value of Buildings.	Total Value.	Occupant's Income.	Pub. Sch. P. Sep. Sch. S.
				$	$	$	$	$	
Robert Wylie	Robert Wylie	164	25x113	30	750	850	1,600	..	P
Vacant house	S. A. Jones, Agent	166	25x113	30	750	900	1,650	..	..
"	"	168	30x113	30	900	900	1,800	..	..
John Thomas	A. W. Edington	170	15.9x113	30	472	540	1,012	..	P
William Nye	"	172	16.9x113	30	502	540	1,042	..	P
John Ham	John Ham	174	16.9x113	30	544	540	1,084	..	P
SAURIN PLACE—South Side, East End, Blind, (No assessments.)									
SAURIN PLACE—North Side, East End.									
Norman Weeks	Neil Taylor	..	21.4x70	22	469	931	1,400	..	P
James Rallins	"	..	17x70	20	340	880	1,220	..	P
John Y. Murdock	"	..	17x70	20	340	880	1,220	..	P
Neil Taylor	"	..	19.10x70	20	385	865	1,250	..	P
Vacant lot	"	..	37x90	20	684	..	684	..	..
GLADSTONE AVENUE—East Side, South End.									
William Davis	Mary Macdonald	5	16x100.3	35	560	580	1,140	..	P
James Coulter	"	7	15x100.3	35	525	580	1,105	..	P
John T. Brown	"	9	15x100.3	35	525	580	1,105	..	P
Joseph Gaby	Jane Gaby	11	20x80	30	600	100	700	..	P
Blacksmith shop	"	..	20x80	30	600	75	675	..	..
Vacant lot	Thomas O'Neil	..	40x20	8	320	..	320	..	..
John Colgan	"	13	20x100	35	700	450	1,150	..	P
James Donaldson	"	15	20x100	35	700	450	1,150	..	P
Alfred McCallum	John Pearn	19	13.4x100	35	467	500	967	..	P
Thomas Robinson	"	21	13.4x100	35	467	500	967	..	P
Ludlow Jackson	"	21½	13.4x100	35	467	500	967	..	P
Isabella Hunter	"	23	19.6x100	35	682	500	1,182	..	P
Robert Irving	Robert Irving	25	20x100	35	700	500	1,200	..	P
John D. Hill	William Croft	8	Wilkins	..	..	100	345	..	P
Thomas C. Hill	"	7	Terrace is	..	..	100	345	..	P
Vacant house	"	6	built on a	..	..	100	345	..	..
"	"	5	lot 56x100	35	1,960	100	345	..	..
"	"	4	....	..	..	100	345	..	..
Mary Maclean	"	3	....	..	..	100	345	..	P
Vacant house	"	2	....	..	..	100	345	..	..
"	"	1	....	..	..	100	345	..	..
William Kyle	Frederick Wimby	33	24x100	35	840	275	1,115	..	P
Private lane	George Rathbone	..	12x122	35	420	..	420	..	..
Vacant house	James Coyle	39	16.8x122	35	583	1,000	1,583	..	..
"	"	41	16.8x122	35	583	1,000	1,583	..	..
"	"	43	16.8x122	35	583	1,000	1,583	..	..
Elizabeth Fox	Thomas Woods	45	24x122	35	840	1,150	1,990	..	P
Alexander Williams	"	47	24x122	35	840	1,150	1,990	..	P
Frederick H. Medland	Frederick H. Medland	49	19.8x122	35	688	1,150	1,838	..	P
William Gordon	J. C. Foster	51	16.8x122	35	583	1,150	1,733	..	P
Harry J. Bagnall	"	53	19.8x121	35	688	1,150	1,838	..	P
William McKee	"	55	22x120	35	770	1,150	1,920	..	P
Harry Eaton	"	57	22x120	35	770	1,150	1,920	..	P
James Anketell	P. T. Trowen	59	19x120	35	665	1,150	1,815	..	P
David Evans	W. Hale	61	16x120	35	560	1,150	1,710	..	P
Edwin Willis	Edwin Willis	63	16x120	35	560	1,150	1,710	..	P
John Bramner	W. Hale	65	19x120	35	665	1,150	1,815	..	P
Vacant lot	William J. Baines	..	25x120	35	875	..	875	..	..
"	"	..	25x120	35	875	..	875	..	..
"	"	..	25x120	35	875	..	875	..	..
"	"	..	25x120	35	875	..	875	..	..
"	"	..	25x120	35	875	..	875	..	..
Thomas Dorothy	Elizabeth Elkins	75	19x120	35	665	1,000	1,665	..	P
Vacant house	"	77	16x120	35	560	1,000	1,560	..	..
Arland Cook	"	79	20x120	35	700	1,000	1,700	..	P
William Elkins	"	81	32x120	35	1,120	1,950	3,070	..	P
Vacant house	Annie Perry	83	20x120	35	700	1,150	1,850	..	..
Thomas White	"	85	20x120	35	700	1,150	1,850	..	P
Thomas Ryan	John Hickey	89	25x74	35	875	1,000	1,875	200	S
John H. Burch	J. W. Land	99	25x118	38	950	750	1,000	..	P
James B. Hannah	"	..	....	..	700	..	700	..	..
John H. Burch and James B. Hannah	"	2	25x117.6	35	875	..	875	200	..
Vacant lot	James Marshall	3	25x117.6	35	875	..	875	..	..
William H. Kelly	William H. Kelly	105	25x117.6	35	875	1,700	2,575	..	S
John J. Weicher	John J. Weicher	107	25x117.6	35	875	1,900	2,775	..	S
James McKay	James McKay	109	25x117.4	35	875	1,800	2,675	..	P
William Lee	William Lee	111	25x117.4	35	875	1,900	2,775	..	P
William Seaman	"	113	25x116.10	35	875	1,900	2,775	..	P
James Wright	James Wright	115	25x116.10	35	875	1,800	2,675	..	P
Samuel Hollyman	John T. Brown	117	25x116.6	35	875	1,800	2,675	..	P
James H. Racey	"	119	25x116.6	35	875	1,900	2,775	..	P
Maria Neely	William Burgess	121	25x116.6	35	875	1,900	2,775	..	P
Vacant house	Donaldson & Milne	123	25x116	35	875	1,900	2,775	..	..
"	Joseph J. Threlkeld	14	20x116	35	700	..	700	..	..
"	"	15	25x115.9	35	875	..	875	..	..
"	"	16	25x115.0	35	875	..	875	..	..
Vacant lot	"	17	25x115	35	875	..	875	..	..
"	"	18	25x115	35	875	..	875	..	..
"	"	19	25x115	35	875	..	875	..	..
"	"	20	25x114.8	35	875	..	875	..	..
"	"	21	25x114.4	35	875	..	875	..	..
"	"	22	25x114.3	35	875	..	875	..	..

Occupant.	Owner.	Street or Lot No.	Size of Lot.	Rate per foot.	Value of Land.	Value of Buildings.	Total Value.	Occupant's Income.	Pub. Sch. P. Sep. Sch. S.
				$	$	$	$	$	
Vacant lot	Joseph J. Threlkeld	23	25x114.3	35	875	..	875	..	..
"	"	24	25x114.3	35	875	..	875	..	..
"	"	25	25x114	35	875	..	875	..	..
"	"	26	25x114	35	875	..	875	..	..
"	"	27	25x114	35	875	..	875	..	..
"	"	28	25x113.6	38	950	..	950	..	..
"	Richard Hatch	1 to 6	30x120	37	1,110	..	1,110	..	..
"	"	..	32x120	34	1,080	..	1,080	..	..
"	"	..	17x120	34	578	..	578	..	..
Unfinished house	"	..	16x120	34	544	100	644	..	..
"	"	..	16x120	34	544	100	644	..	..
"	"	..	16x120	34	544	100	644	..	..
"	"	..	18x120	34	612	100	712	..	..
George Mattason	Mary Jane Graydon	173	14x120	34	476	475	951	..	P
James Vaughan	"	175	14x120	34	476	475	951	..	P
Henry Raynar	"	177	14x120	34	476	475	951	..	P
Sarah Rose	"	179	14x120	34	476	475	951	..	P
William Graydon	"	181	16x231	35	560	475	1,035	..	P
Charles Cashmere	"	183	16x231	35	560	475	1,035	..	P
Thomas Walker	"	185	16x231	35	560	425	985	..	P
William Pephe	"	187	16x231	35	560	425	985	..	P
Alfred Smith	"	189	16x231	35	560	425	985	..	P
James Kaiser	"	191	16x231	35	560	425	985	..	P
Vacant house	"	193	16x231	35	560	425	985	..	..
George Scovell	"	195	16x231	35	560	425	985	..	P
Isaac Francis	"	197	16x231	35	560	425	985	..	P
George Fraser	"	199	16x231	35	560	425	985	..	P
Thomas Garland	"	201	16x231	35	560	425	985	..	P
William Welsh	"	203	16x231	35	560	425	985	..	P
Vacant house	Angus Macdonell ..... Rear	..	25x120	34	850	150	1,000	..	S
"	"	..	23x110	34	782	150	932	..	S
"	William Roberts	215	20x120	34	680	2,100	2,780	..	..
"	"	217	40x120	34	1,394	2,100	3,494	..	..
Vacant lot	A. Cecil Gibson	23	25x184	30	750	..	750	..	..
"	"	23	25x184	30	750	..	750	..	..
"	"	23	25x184	30	750	..	750	..	..
"	"	23	25x184	30	750	..	750	..	..
"	"	23	25x184	30	750	..	750	..	..
"	"	23	25x184	30	750	..	750	..	..
"	"	26	26x184	30	780	..	780	..	..
Charles M. Edwards	Charles M. Edwards	301	33.6x180	40	1,340	10	1,350	..	..
"	Joshua C. Horner	303	30.6x180	40	1,220	1,200	2,420	..	P
Vacant lot	Frederick C. Denison	..	61.6x240	45	2,768	..	2,768	..	..
Peter Blackey	A. W. Godson	305	47x240	45	2,115	700	2,815	..	P
Shop and sheds	"	30	52x240 / 168x240	..	9,900	1,000	10,900	..	..
GLADSTONE AVENUE—West Side.									
John McKee	John McKee	8	22.6x120	35	788	850	1,638	..	P
Mary O'Reilly	Mary O'Reilly	10	22.6x120	35	787	800	1,587	..	S
James S. McCracken	Alexander Shannon	..	80x120	35	2,800	..	2,800	500	..
Vacant lot	Andrew McKee	..	26x120	35	910	..	910	..	..
James C. Bartlett	James C. Bartlett	22	21.8x120	35	758	1,000	1,758	..	P
Robert Campbell	John Rennie	24	16.8x120	35	583	1,000	1,583	..	P
John Simpson	"	26	16.8x120	35	583	1,000	1,000	..	P
John Major	"	..	....	..	..	..	583	..	..
George A. McBride	"	28	16.8x120	35	583	1,000	1,583	..	P
William Prince	"	30	16.8x120	35	583	1,000	1,583	..	P
Vacant house	"	32	16.8x120	35	583	1,000	1,583	..	..
Alexander McCurdy	"	34	16.8x120	35	583	1,000	1,583	..	P
Frank Spry	"	36	16.8x120	35	583	1,000	1,583	..	P
Alexander McKee	"	38	16.8x120	35	583	1,000	1,583	..	P
George Soskin	C. M. Gordon	40	14.9x120	35	516	500	1,016	..	P
Thomas German	"	42	9.9x120	35	341	350	691	..	P
Elias Tuck	"	44	14.4x120	35	502	450	952	..	P
Vacant house	C. M. Gordon	46	14.8x120	35	513	450	963	..	..
Wolfe Saden	"	48	17x120	35	595	800	1,395	..	P
Unfinished store	Graham & Whitby, Agts.	50	19x120	38	722	900	1,622	..	..
George Laverat	William Croft ..... Rear	46 / 48 / 50	....	..	..	1,000	1,000	..	..
Elizabeth Gravette	Samuel Hackett	52	15x120	38	570	800	1,370	..	P
Alfred Williams	"	54	15x120	35	525	800	1,325	..	P
James Harcourt	"	56	15x120	35	525	800	1,325	..	P
John Thompson	"	58	15x120	35	525	800	1,325	..	P
James Maxwell	"	60	15x120	35	525	800	1,325	..	P
Vacant house	"	62	20.1x120	35	703	800	1,503	..	..
Thomas H. Gibb	People's Loan Company	64	20.1x120	35	703	800	1,503	..	P
Milton Austin	"	66	20.1x120	35	703	800	1,503	..	P
Vacant house	"	68	20.1x120	35	703	800	1,503	..	..
John Hinder	"	70	20.1x120	35	703	800	1,503	..	P
Robert A. Purdon	Robert A. Purdon	72	18.1x120	35	633	800	1,433	..	P
Phillip Doherty	Robert Greenwood	74	20x120	35	700	1,200	1,900	..	P
Robert Driffill	"	76	16x120	35	560	1,200	1,760	..	P
John Browntree	"	78	21x120	38	798	1,660	2,458	..	P
Henry Clarke	Louis Rickey	80	18x120	38	684	1,400	2,084	500	P
Ackins Farewell	"	82	16x120	35	560	1,200	1,760	..	P
William Leckie	"	84	16x120	35	560	1,200	1,760	..	P
Vacant house	W. H. Ray	86	25x120	35	875	1,600	2,475	..	..
"	A. C. Clements	88	25x120	35	875	1,600	2,475	..	..

Occupant.	Owner.	Street or Lot No.	Size of Lot.	Rate per foot.	Value of Land.	Value of Buildings.	Total Value.	Occupant's Income.	Pub. Sch. P. Sep. Sch. S.
				$	$	$	$	$	
Abraham Waldron	J. W. Murray	90	17x120	35	595	1,400	1,995	..	P
Vacant house	A. C. Clements	92	16x120	35	560	2,000	2,560	..	..
"	"	94	17x120	35	595	2,000	2,595	..	..
James Glyna	Ery Whaley	96	25x120	35	875	2,000	2,875	..	S
Alfred Jackson	Edward Hewitt	98	25x120	35	875	2,000	2,875	..	P
Robert H. Booth	John Poucher	100	25x120	35	875	1,375	2,250	..	P
Thomas Croft	"	102	25x120	38	950	1,300	2,250	..	P
William A. Murton	William A. Murton	104	25x120	38	950	1,800	2,750	..	P
David McMillan	Richey & Gilray	106	25x120	35	875	1,700	2,575	..	P
Public School	City of Toronto	..	200x120	38	7,600	20,000	27,600	exm't	..
William D. Vanderburg	Henry Walburn	128	16x98	38	608	1,200	1,808	..	P
William Robinson	"	130	17.6x98	35	612	1,200	1,812	..	P
James Gregg	Denison & Macklin	132	17.6x98	35	612	900	1,512	..	P
Andrew Shannon	"	134	19x98	35	665	900	1,565	..	P
William Armstrong	Thomas Moore	136	20.6x120	35	718	900	1,618	..	P
Vacant house	Alex. Gunn and John Gunn	138	18x120	35	630	900	1,530	..	..
John Gunn	"	140	18x120	35	630	900	1,530	..	P
Vacant house	Horace Thorn, Agt.	142	18x120	38	630	900	1,530	..	..
Patrick Wilson	"	144	18x120	35	630	900	1,530	..	S
Vacant house	J. Foster	146	18.6x120	35	647	900	1,547	..	..
James Duggan	"	148	18.6x120	35	647	900	1,547	..	P
John Dunham	"	150	18.6x120	35	647	900	1,547	..	P
William R. Hodgins	"	152	18.6x120	35	647	900	1,547	..	P
Vacant house	"	154	18.6x120	35	647	900	1,547	..	..
Andrew Munro	Greenhow Banks	156	19x120	35	665	900	1,565	..	P
Vacant lot	Isaac Stonehouse	..	23x80	30	690	..	690	..	..
"	"	..	23x80	30	690	..	690	..	..
"	"	..	23x80	30	690	..	690	..	..
"	"	..	23x80	30	690	..	690	..	..
"	"	..	23x80	30	690	..	690	..	..
"	"	..	23x80	30	690	..	690	..	..
"	"	..	23x80	30	690	..	690	..	..
Isaac Stonehouse	"	..	23x80	30	690	250	940	..	P
Vacant lot	"	..	23x80	30	690	..	690	..	..
"	"	..	24.6x80	30	735	..	735	..	..
"	James Harrison	..	10x167	35	350	..	350	..	..
Edward Sibley	William Leith	186	20.6x167	35	717	1,200	1,917	..	P
Vacant house	E. S. Shaw	188	20.6x167	35	717	1,200	1,917	..	..
Miss Eliza Evans	Miss Eliza Evans	190	25x165	35	875	760	1,635	..	P
Mrs. Maggie Hope	"	192	25x165	35	875	760	1,635	..	P
Vacant house	Alexander Gillis	194	17x167	35	595	1,600	2,195	..	..
"	"	196	17x167	35	595	1,600	2,195	..	..
Thomas Golding	Richard West	198	32x167	35	1,120	300	1,420	..	P
William Rolland	"	200	20.2x167	35	706	300	1,006	..	P
Emma Cuff	"	202	18.2x167	35	636	250	886	..	P
John Kelly	"	204	17x167	35	595	250	845	..	S
Vacant house	"	206	19x167	35	665	250	915	..	..
James Sullivan	"	208	18x167	35	630	250	880	..	S
Vacant house	"	210	19x167	35	665	250	915	..	..
Mary Folley	"	212	18.6x167	35	647	250	897	..	S
Timothy Gorman	"	214	18.6x167	35	647	250	897	..	S
Jeremiah Sullivan	"	216	18x167	35	630	250	880	..	S
Vacant house	"	218	18.6x167	35	647	250	897	..	..
Patrick Conroy	"	220	15x167	35	525	250	775	..	S
Vacant lot	"	..	79x167	35	2,765	..	2,765	..	..
Frederick R. Beaumard	Frederick R. Beaumard	300	50x170	30	1,500	300	1,800	..	P
Vacant lot	Henry Godson	..	25x170	30	750	..	750	..	..
"	"	..	25x170	30	750	..	750	..	..
"	"	..	25x170	30	750	..	750	..	..
"	"	..	25x170	30	750	..	750	..	..
"	"	..	29.6x170	30	885	..	885	..	..
"	"	..	25x170	30	750	..	750	..	..
"	"	..	130x170	30	3,900	..	3,900	..	..
COOLMINE ROAD—East Side, South End.									
William Graham	W. R Metcalf	5	17x100	28	476	1,700	2,176	..	P
Edward Gray	"	7	16x100	28	448	1,400	1,848	..	P
Vacant house	W. W. Caldwell	9	17x100	28	476	1,400	1,876	..	..
Charles Dimmock	Kerr & Breese	11	18x100	28	504	700	1,204	..	P
Vacant house	"	13	16x100	28	448	700	1,148	..	..
James R. Black	"	15	16x100	28	448	700	1,148	..	P
Henry G. Beckwith	John Campbell	17	19.3x95	28	539	700	1,239	..	P
Seymour Penson	"	19	17.3x95	28	483	700	1,183	..	P
Vacant house	F. G. Lee, Agent	21	17.3x95	28	483	550	1,033	..	..
"	"	23	16x95	28	448	550	998	..	..
Joseph Webb	"	25	17.3x95	28	483	550	1,033	..	P
Vacant house	M. S. McCraney	27	17.3x95	28	483	550	1,033	..	..
William Morris	Frank Hayes	29	16x95	28	448	550	998	..	P
Thomas Stillwell	Thomas Stillwell	31	18.3x95	28	511	550	1,061	..	P
COOLMINE ROAD—West Side, South End.									
Vacant lot	Randolph Macdonald	25	64.4x95	28	1,799	..	1,799	..	..
Robert Graver	Robert Graver	34	32x95	28	896	1,625	2,521	..	P
George Bichell	M. S. McCraney	36	22x95	28	616	1,325	1,941	..	P
Vacant lot	Benjamin Price	23	54.6x95	28	1,526	..	1,526	..	..
"	Marcella Gibson	22	29.6x95	28	826	..	826	..	..
"	Mary Y. Sharpe	22	25.9x95	28	721	..	721	..	..
Vacant house	Alice Newmann	52	25.9x95	28	721	1,300	2,021	..	..
George Watson	Mrs. Callaghan	54	51x95	28	1,428	1,300	2,728	..	P
Vacant lot	Martha Lee	18	27x95	28	756	..	756	..	..
Benjamin Tripp	Benjamin Tripp	62	17.6x95	28	490	1,500	1,990	..	P

Occupant.	Owner.	Street or Lot No.	Size of Lot.	Rate per foot.	Value of Land.	Value of Buildings	Total Value.	Occupant's Income.	Pub.Sch. P. Sep. Sch. S.
Joseph Search	Benjamin Tripp	64	19x95	$ 28	$ 532	$ 1,500	$ 2,032	$ ..	P
John C. McLaughlin	John C. McLaughlin	66	19.6x95	28	546	1,500	2,046	..	P
John Forman	"	68	19.6x95	28	546	1,500	2,046	..	P
John Wilkie	James Nelly	70	19.6x95	28	546	1,500	2,046	..	P
Anthony Hart	"	72	18x95	28	504	1,500	2,004	..	P
RUSHOLME ROAD—EAST SIDE.									
Randolph Macdonald	Randolph Macdonald	3	64.4x95	30	2,580	4,500	7,080	..	P
Vacant house	M. S. McCraney	5	19x95	30	570	1,380	1,950	..	..
"	"	7	16.9x95	30	502	1,380	1,882	..	..
William Sparling	William Sparling	9	19.9x95	30	592	1,680	2,272	..	P
Vacant lot	Benjamin Price	..	54.7x95	30	1,637	..	1,637	..	..
Marcella Gibson	Marcella Gibson	17	54x95	30	1,620	2,300	3,920	..	P
Samuel Kearn	George G. S. Lindsay	19	48x95	30	1,440	2,300	3,740	..	P
George G. S. Lindsay	"	21	48x95	30	1,440	2,300	3,740	..	P
Vacant house	Charles Lindsay	23	54.5x95	30	1,632	2,300	3,932	..	..
Vacant lot	Estate Frederick Donovan	19	32x95	30	960	..	960	..	..
"	Frederick Donovan	19	33.6x95	30	1,005	..	1,005	..	..
Clarence Denison	Clarence Denison	125	106x200	30	3,270	3,850	7,120	..	P
Vacant lot	"	4	50x200	30	1,500	..	1,500	..	..
Henry A. Reesor	Henry A. Reesor	145	110x200	30	3,300	3,200	6,500	..	P
Vacant lot	William S. Lowe	7	40x200	30	1,200	..	1,200	..	..
"	"	8	50x200	30	1,500	..	1,500	..	..
"	Frederick C. Denison	9	50x200	25	1,250	..	1,250	..	..
"	"	10	50x200	25	1,250	..	1,250	..	..
"	Charles E. Fleming	11	50x200	30	1,500	..	1,500	..	..
"	Oliver Macklin	12	50x200	30	1,500	..	1,500	..	..
"	William Lindsay	13	50x200	30	1,500	..	1,500	..	..
"	Oliver Macklin	14	50x200	30	1,500	..	1,500	..	..
"	"	15	50x200	30	1,500	..	1,500	..	..
"	Robert F. Esson	16	50x200	30	1,500	..	1,500	..	..
"	"	17	50x200	30	1,500	..	1,500	..	..
"	"	18	50x200	30	1,500	..	1,500	..	..
"	Henry Davis	19	50x200	30	1,500	..	1,500	..	..
"	"	20	42x200	30	1,260	..	1,260	..	..
Alfred Wright	Alfred Wright	21	50x200	29	1,450	2,800	4,250	..	P
Vacant lot	Joseph M. Delamere	22	50x200	29	1,450	..	1,450	..	..
"	"	23	50x200	29	1,450	..	1,450	..	..
"	"	24	50x200	29	1,450	..	1,450	..	..
"	Frederick Hofland	25	50x200	29	1,450	..	1,450	..	..
"	"	26	50x200	29	1,450	..	1,450	..	..
"	William Martin	27	50x200	29	1,450	..	1,450	..	..
"	"	28	25x200	29	725	..	725	..	..
"	"	28	25x200	29	725	..	725	..	..
"	J. Gordon Jones	29	50x200	29	1,450	..	1,450	..	..
"	T. H. Taylor	30	50x200	25	1,250	..	1,250	..	..
"	J. M. Delamere	31	50x200	29	1,450	..	1,450	..	..
"	Unknown	32	50x200	29	1,450	..	1,450	..	..
"	John Dempster	33	50x200	29	1,250	..	1,250	..	..
"	"	34	40x200	29	1,250	..	1,250	..	..
"	"	35	50x200	30	1,500	..	1,500	..	..
"	Marian F. Dew	36	50x200	30	1,500	..	1,500	..	..
Allan Golten	"	317	50x200	28	1,400	150	1,550	..	P
Vacant lot	John Clark	38	32x200	28	896	..	896	..	..
John Parkins	John Parkins	323	18x200	28	504	100	604	..	P
Vacant lot	Edward Schilling	39	50x200	25	1,250	..	1,250	..	..
"	"	40	50x200	25	1,250	..	1,250	..	..
"	"	41	50x200	25	1,250	..	1,250	..	..
"	"	42	50x200	25	1,250	..	1,250	..	..
"	"	43	50x200	25	1,250	..	1,250	..	..
Elizabeth A. Clark	Elizabeth A. Clark	361	50x200	28	1,400	300	1,700	..	..
James Gray	..	..	..	..	..	700	700	..	P
James Diplock	William Shepherd	365	50x200	28	1,400	200	1,600	..	P
Vacant lot	John Dempster	46	50x200	25	1,250	..	1,250	..	..
"	"	47	50x200	25	1,250	..	1,250	..	..
RUSHOLME ROAD—WEST SIDE.									
Harry Munroe Grier	Frederick C. Denison	..	..	..	..	1,300	1,300	..	P
Frederick C. Denison	"	..	7.11-100 a.	2,500	17,775	3,000	20,775	..	P
Allan Macdougall	George T. Denison	103, 102, 101, 100, 99	160x98	30	4,800	3,800	8,600	..	P
Vacant lot	"	98	40x147	20	800	..	800	..	..
"	Clarence A. Denison	97	50x147	20	1,000	..	1,000	..	..
"	"	96	50x147	20	1,000	..	1,000	..	..
"	"	95	50x147	20	1,000	..	1,000	..	..
"	Joseph M. Delamere	94	50x137	20	1,000	..	1,000	..	..
"	Frederick C. Denison	93	50x147	20	1,000	..	1,000	..	..
"	"	92	50x147	20	1,000	..	1,000	..	..
"	"	91	50x147	20	1,000	..	1,000	..	..
"	John Denison	90	50x147	25	1,250	..	1,250	..	..
"	"	89	50x147	25	1,250	..	1,250	..	..
"	"	88	50x147	25	1,250	..	1,250	..	..
"	Albert E. Denison	87	50x147	25	1,250	..	1,250	..	..
Alex. M. M. Kirkpatrick	Alex. M. M. Kirkpatrick	86	50x147	33	1,650	3,500	5,150	..	P
Vacant lot	"	85	50x147	30	1,500	..	1,500	..	..
"	J. J. Featherstonehaugh	84	50x147	25	1,250	..	1,250	..	..
"	William Martin	83	50x147	25	1,250	..	1,250	..	..
"	Robert Hewitt	82	42x147	25	1,050	..	1,050	..	..

Occupant.	Owner.	Street or Lot No.	Size of Lot.	Rate per foot.	Value of Land.	Value of Buildings.	Total Value.	Occupant's Income.	Pub. Sch. P. Sep. Sch. S.
				$	$	$	$	$	
Vacant lot	Albert E. Denison	81	50x147	25	1,250	..	1,250	..	..
"	"	80	50x147	25	1,250	..	1,250	..	..
"	"	79	50x147	25	1,250	..	1,250	..	..
"	Elizabeth Mathews	78	50x147	29	1,450	..	1,450	..	..
"	"	77	50x147	29	1,450	..	1,450	..	..
"	Edward Lee	76	50x147	29	1,450	..	1,450	..	..
"	"	75	50x147	29	1,450	..	1,450	..	..
Unfinished house	Grant Ridout	74 / 73	100x147	29	2,900	1,500	4,400	..	..
Vacant lot	R. T. Ball	72	50x147	29	1,450	..	1,450	..	..
"	George T. Denison	71	50x147	29	1,450	..	1,450	..	..
"	"	70	50x147	29	1,450	..	1,450	..	..
"	"	69	50x147	29	1,450	..	1,450	..	..
"	"	68	50x147	29	1,450	..	[illegible]	..	..
"	"	67	50x147	30	1,500	..	[illegible]	..	..
"	Unknown	66	50x147	30	1,500	..	1,500	..	..
"	"	65	50x147	28	1,400	..	1,400	..	..
"	S. S. Wood	64	50x147	25	1,250	..	1,250	..	..
"	Caleb Shier	63	50x147	28	1,400	..	1,400	..	..
Edward Brown	Edward Brown	62	50x147	25	1,250	100	1,350	..	P
Vacant lot	Frederick C. Denison	61	50x147	25	1,250	..	1,250	..	..
"	R. J. and Rebecca Milligan	60	50x147	25	1,250	..	1,250	..	..
"	William J. Graham	59	50x147	28	1,400	..	1,400	..	..
"	"	58	50x127	28	1,400	..	1,400	..	..
"	William J. Bairns	57	50x147	28	1,400	..	1,400	..	..
"	"	56	50x147	28	1,400	P	1,400	..	..
Vacant house	Henry C. Frewing	55	50x147	28	1,400	450	1,850	..	P
Henry C. Frewing	" Rear	..	.....	..	..	200	200	..	P
Hugh G. Henry	Hugh G. Henry	..	19.10x98	20	39[illegible]	750	1,146	..	P
Vacant lot	"	..	20x98	20	400	..	400	..	..
HAVELOCK STREET—	**East Side, South End.**								
Vacant lot	Joseph M. Delamere	108	50x147	15	750	..	750	..	..
"	"	109	50x147	15	750	..	750	..	..
"	Edward A. Thompson	110	50x147	15	750	..	750	..	..
"	William Wallace	111	50x147	15	750	..	750	..	..
"	"	112	50x147	15	750	..	750	..	..
"	Miss Ester B. Denison	113	50x147	15	750	..	750	..	..
"	Frederick C. Denison	114	50x147	15	750	..	750	..	..
"	"	115	50x147	15	750	..	750	..	..
"	"	116	50x147	15	750	..	750	..	..
"	"	117	50x147	15	750	..	750	..	..
"	"	118	50x147	15	750	..	750	..	..
"	John Denison, R.N.	119	50x147	15	750	..	750	..	..
"	"	120	50x147	15	750	..	750	..	..
"	"	121	50x147	15	750	..	750	..	..
"	Edward A. Thompson	122	50x147	20	1,000	..	1,000	..	..
"	George B. Kirkpatrick	123	50x147	24	1,200	..	1,200	..	..
"	"	124	50x147	21	1,050	..	1,050	..	..
"	"	125	50x147	21	1,050	..	1,050	..	..
"	Caleb Shier	126	50x147	25	1,250	..	1,250	..	..
"	"	127	42x147	25	1,050	..	1,050	..	..
"	George T. Denison	128	50x147	25	1,250	..	1,250	..	..
"	"	129	50x147	25	1,250	..	1,250	..	..
"	"	130	50x147	25	1,250	..	1,250	..	..
"	George E. Sears	131	50x147	25	1,250	..	1,250	..	..
"	"	132	50x147	25	1,250	..	1,250	..	..
"	Miss Ester B. Denison	133	50x147	25	1,250	..	1,250	..	..
"	"	134	50x147	23	1,250	..	1,250	..	..
"	"	135	50x147	25	1,250	..	1,250	..	..
"	George E. Sears	136	50x147	25	1,250	..	1,250	..	..
"	"	137	50x147	25	1,250	..	1,250	..	..
"	"	138	50x147	25	1,250	..	1,250	..	..
"	Edward A. Thompson	139	50x147	25	1,250	..	1,250	..	..
"	George B. Kirkpatrick	140	50x147	25	1,250	..	1,250	..	..
"	"	141	50x147	25	1,250	..	1,250	..	..
"	Christopher J. Hohl	142	50x147	25	1,250	..	1,250	..	..
"	Miss Ester B. Denison	143	50x147	25	1,250	..	1,250	..	..
"	John C. Lander	144	50x147	24	1,200	..	1,200	..	..
"	"	145	50x147	24	1,200	..	1,200	..	..
"	"	146	50x147	24	1,200	..	1,200	..	..
"	"	147	50x147	24	1,200	..	1,200	..	..
"	"	148	50x147	24	1,200	..	1,200	..	..
"	Fred L. Lee	149	50x147	24	1,200	..	1,200	..	S
"	William Clark	150	50x147	24	1,200	..	1,200	..	S
"	"	151	50x147	24	1,200	..	1,200	..	S
"	"	152	50x147	24	1,200	..	1,200	..	S
"	"	153	50x147	24	1,200	..	1,200	..	S
"	"	154	50x147	24	1,200	..	1,200	..	S
HAVELOCK STREET—	**West Side.**								
Vacant lot	Henry T. Denison	209	50x133	25	1,250	..	1,250	..	..
"	"	208	50x133	25	1,250	..	1,250	..	..
"	"	207	50x133	25	1,250	..	1,250	..	..
"	Unknown	206	50x133	25	1,250	..	1,250	..	..
"	"	205	50x133	25	1,250	..	1,250	..	..
"	John Denison, R.N.	204	50x133	25	1,250	..	1,250	..	..
"	Joseph M. Delamere	203	50x133	25	1,250	..	1,250	..	..
"	Septimus A. Denison	202	50x133	25	1,250	..	1,250	..	..
"	"	201	50x133	25	1,250	..	1,250	..	..
"	"	200	50x133	25	1,250	..	1,250	..	..

Occupant.	Owner.	Street or Lot No.	Size of Lot	Rate per foot.	Value of Land.	Value of Buildings.	Total Value.	Occupant's Income.	Pub. Sch. P. Sep. Sch. S.
				$	$	$	$	$	
Vacant lot	William J. Wallace	199	50x133	25	1,350	..	1,250	..	..
"	"	198	50x133	25	1,250	..	1,250	..	..
"	John Dempster	197	50x133	25	1,250	..	1,200	..	..
"	"	196	50x133	25	1,250	..	1,250	..	..
"	"	195	50x133	25	1,250	..	1,250	..	..
John Mutch	John Mutch	110	66x133	26	1,716	4,000	5,716	600	P
Vacant lot	W. H. Blizard	193	50x133	25	1,250	..	1,250	..	..
"	"	192	50x133	25	1,250	..	1,250	..	..
"	"	191	50x133	25	1,250	..	1,250	..	..
"	Frederick C. Denison	190	50x133	25	1,250	..	1,250	..	..
"	Herbert G. Paul	189	50x133	25	1,250	..	1,250	..	..
"	Frederick C. Denison	188	50x133	25	1,250	..	1,250	..	..
"	John Mullins	187	50x133	25	1,250	..	1,250	..	..
"	George B. Kirkpatrick	186	50x133	25	1,250	..	1,250	..	..
"		185	50x133	25	1,250	..	1,250	..	..
"	Joseph M. Delamere	184	50x133	25	1,250	..	1,250	..	..
"	"	183	50x133	25	1,250	..	1,250	..	..
"	Harry Webb	182	50x133	25	1,250	..	1,250	..	..
"	"	181	50x133	25	1,250	..	1,250	..	..
"	"	180	50x133	25	1,250	..	1,250	..	..
"	"	179	50x133	25	1,250	..	1,250	..	..
"	"	178	50x133	22	1,250	..	1,250	..	..
"	"	177	50x133	25	1,250	..	1,250	..	..
"	Herbert G. Paul	176	50x133	25	1,250	..	1,250	..	..
"	"	175	50x133	26	1,300	..	1,300	..	..
"	"	174	50x133	25	1,250	..	1,250	..	..
"	George T. Denison	173	50x133	24	1,200	..	1,200	..	..
"	"	172	50x133	24	1,200	..	1,200	..	..
"	"	171	50x133	24	1,200	..	1,200	..	..
"	Richard West	170	50x133	24	1,200	..	1,200	..	..
"	John L. Lee	169	50x133	24	1,200	..	1,200	..	..
"	William Robinson	168	25x133	24	600	..	600	..	..
"	John W. Hewitson	168	25x133	24	600	..	600	..	..
"	William Moneypenny	167	50x133	24	1,200	..	1,200	..	..
"	"	166	50x133	24	1,200	..	1,200	..	..
Vacant land	John C. Lander	165	50x133	24	1,200	..	1,200	..	..
Vacant lot	"	164	50x133	24	1,200	..	1,200	..	..
"	"	163	50x133	24	1,200	..	1,200	..	..
"	James A. Boyd	162	50x133	20	1,000	..	1,000	..	..
"	"	161	50x133	20	1,000	..	1,000	..	..
James A. Boyd	" Rear	..	20x145	24	480	450	930	..	P
DUFFERIN STREET—East Side, Commencing at the Railway Station.									
Richard Woods	Richard Woods	237	15x99.9	25	375	850	625	..	P
William Woods		..	....	..	..	..	600	..	P
Henry Collins	H. Woods, Agt.	239	15x99.9	25	375	850	1,225	..	P
Richard White	"	241	15x99.9	25	375	850	1,225	..	P
Albert Gee	"	243	15x99.9	25	375	850	1,225	..	P
Vacant house	"	245	15x99.9	25	375	850	1,225	..	..
William Grumble	"	247	15x99.9	25	375	850	1,225	..	P
Vacant house	"	249	15x99.9	25	375	850	1,225	..	..
James Robinson	"	251	15x99.9	25	375	850	1,225	..	P
Vacant lot	Norman Wickson	..	30x49	18	540	..	540	..	..
Wm. H. Freeman	William H. Freeman	351	25x162	25	625	500	1,125	..	P
Albert William	Alexander McLean	353	15.2x162	25	379	500	879	..	P
Wm. H. Ferguson	"	355	14.6x162	25	363	500	863	..	P
John Harper	"	357	14.6x162	25	363	500	863	..	P
Hugh J. Smith	"	359	14.6x162	25	363	500	863	..	P
Thomas Sproule	William Hall	361	14.6x162	25	363	500	863	..	P
Mary Henderson	"	363	14.6x162	25	363	500	863	..	P
William Field	"	365	14.6x162	25	363	500	863	..	P
Vacant house	"	367	15.2x162	25	379	500	879	..	..
D. L. Vanblack	Isaac Stonehouse	..	23x80	22	506	..	506	30	..
"	"	..	23x80	22	506	..	506	30	..
"	"	..	23x80	22	506	..	506	30	..
"	"	..	23x80	22	506	..	506	30	..
"	"	..	23x80	22	506	..	506	30	..
"	"	..	23x80	22	506	..	506	30	..
"	"	..	23x80	22	506	..	506	30	..
"	"	..	23x80	22	506	..	506	30	..
"	"	..	23x80	22	506	..	506	30	..
William Harford	William Harford	383	19.4x167	25	484	700	1,184	..	P
John Jones	F. G. Lee	385	19.4x167	25	484	700	1,184	..	P
William A. Harold	William A. Harold	387	17.8x167	25	441	600	1,041	..	P
John Ramore	"	389	16.2x167	25	404	600	1,004	..	P
John Hott	"	391	16.2x167	25	404	600	1,004	..	P
Isabella McLeod	Isabella McLeod	393	25x167	25	625	770	1,395	..	P
Jessie Bruce	Jessie Bruce	395	25x167	25	625	100	725	..	P
Joseph Barrett	Joseph Barrett	397	18.6x167	25	462	800	1,262	..	P
Catherine Gracey	Catherine Gracey	399	16x167	25	400	800	1,200	..	P
David Powers	David Powers	401	18.6x167	25	462	800	1,262	..	S
James R. Hopkins	James R. Hopkins	403	22x167	25	550	500	1,050	..	P
Alfred Parker	"	405	25x167	25	625	700	1,325	..	P
James Hopkins	" Rear	407	....	..	..	400	400	..	..
Robert Conley	"	407	16.8x167	25	416	600	1,016	..	P
Alfred W. Bingham	"	409	16.8x167	25	416	600	1,016	..	P
Thomas Lynn	"	411	16.8x167	25	416	600	1,016	..	P
James Barlow	James Barlow	413	25x167	25	625	400	1,025	..	P
Richard Murphy	Richard Murphy	415	17x164	25	425	900	1,325	..	S
Vacant lot	"	2	33x164	25	825	..	825	..	S
"	"	1	25x164	25	625	..	625	..	S

Occupant.	Owner.	Street or Lot No.	Size of Lot.	Rate per foot.	Value of Land.	Value of Buildings	Total Value.	Occupant's Income.	Pub. Sch. P. Sep. Sch. S
				$	$	$	$	$	
Michael Curton	J. H. Ferguson	425	14x80	20	280	400	680	..	P
Vacant house	F. J. Smith	427	14x80	20	280	400	680	..	..
"	"	429	14x80	20	280	400	680	..	..
"	"	431	14x80	20	280	400	680	..	..
Samuel W. Huston	John McDonald	433	14x80	20	280	400	680	..	P
Henry McEachren	Kelly & Butler	435	13x80	20	280	400	680	..	P
Vacant house	Hercules Laforce	437	14x80	20	280	400	680	..	..
Thomas Watts	Thomas Watts	439	14x80	20	280	400	680	..	P
St. Anne's Church	Trustees St. Anne's Church	..	185x340	55	10,175	6.000	15,175	exm't	..
Rev. John M. Ballard	"	..	75x170	35	2,625	900	1,525	..	P
Vacant lot	Henry G. Godson	..	129.6x340	55	7,122	..	7,122	..	..
Arthur W. Godson	Arthur W. Godson	..	321.6x638	70	22,505	300	22,805	2,200	..
Robert E. Clark	Robert E. Clark	545	20x127.10	30	600	700	1,300	..	P
Vacant t	John L. Lee	..	40x127.10	30	1,200	..	1,200	..	S
"	"	..	30x127.10	30	900	..	900	..	S
"	"	..	30x127.10	30	600	..	900	..	S
"	"	..	30x127.10	35	1,050	..	1,050	..	S
Arthur L. Parsons	Arthur L. Parsons	571	60x130	35	2,135	1,300	3,435	..	P
Vacant house	Bernard Bonofskie	..	30x130	30	900	100	1,000	..	..
Vacant lot	Arthur Parsons	9	10x130	30	300	..	300	..	..
John Drummer	John Drummer	9, 10	26x130	30	780	600	1,380	..	P
Vacant lot	"	10, 11	30x131	30	900	..	900	..	..
"	Alexander McGregor	11	24x131	30	720	..	720	..	..
"	"	12	30x131	30	900	..	900	..	..
"	"	13	30x131	30	900	..	900	..	..
Thomas Irvine	"	591	30x131	30	900	350	1,250	..	P
John J. Nottingham	John J. Nottingham	593	31x131	30	930	300	1,230	..	P
Vacant lot	"	..	30x131	32	960	..	960	..	..
"	William Aitkin	17	32.6x130	32	1,040	..	1,040	..	S
"	"	18	32.6x130	30	975	..	975	..	S
"	"	19	32.6x130	30	975	..	975	..	S
"	"	20	32.6x130	29	942	..	942	..	S
"	"	..	100x130	25	2,500	..	2,500	..	S
"	"	..	104x130	28	2,600	..	2,600	..	S
"	S. B. Orson	..	150x120	25	3,000	..	3,000	..	..
"	Wm. Lee, Fred. L. Lee, Frank P. Lee and John L. Lee	26	50x120	25	1,250	..	1,250	..	S
"	"	25	50x120	20	1,250	..	1,250	..	S
"	"	24	62.6x120	25	1,554	..	1,554	..	S
LAWLOR AVENUE—SOUTH SIDE, EAST END.									
Vacant lot	Wm. Lee, Fred. L. Lee. Frank P. Lee and John L. Lee	14	56.8x150	20	1,133	..	1,133	..	S
"	"	15	48x150	20	960	..	960	..	S
"	"	16	48x150	20	960	..	960	..	S
"	"	17	48x150	20	960	..	960	..	S
"	"	18	48x150	20	960	..	960	..	S
"	"	19	48x150	20	960	..	960	..	S
"	"	20	48x150	20	960	..	960	..	S
"	"	21	48x150	20	960	..	960	..	S
"	"	22	48x150	20	960	..	960	..	S
"	"	23	51x150	20	1,020	..	1,020	..	S
LAWLOR AVENUE—NORTH SIDE.									
Vacant lot	Wm. Lee, Fred. L. Lee, Frank P. Lee and John L Lee	13	56.8x150	20	1,133	..	1,133	..	S
"	"	12	48x150	20	960	..	960	..	S
"	"	11	48x150	20	960	..	960	..	S
"	"	10	48x150	20	960	..	960	..	S
"	"	9	48x150	20	960	..	960	..	S
"	"	8	48x150	20	960	..	960	..	S
"	"	7	48x150	20	960	..	960	..	S
"	"	6	48x150	20	960	..	960	..	S
"	"	5	48x150	20	960	..	960	..	S
"	"	4	51x150	20	1,020	..	1,020	..	S
DUFFERIN STREET—EAST SIDE (Continued).									
Vacant lot	Thomas B. Hennesby	3	62.2x120	25	1,554	..	1,554	..	S
"	Fred. L. Lee, John L. Lee, Wm. Lee and Frank P. Lee.	2	50x120	20	1,000	..	1,000	..	S
"	"	1	50x120	20	1,000	..	1,000	..	S
"	Charles R. Rundle	..	5.56-100 ac. @ ac. 390x620 3,000		16,680	..	16,680	..	..
Vacant strip	Frank P. Lee	..	7.11x611	75	533	..	533	..	S
Vacant lot	"	62	50x176	20	1,000	..	1,000	..	S
"	"	61	50x176	20	1,000	..	1,000	..	S
"	John Maloney	60	50x176	20	1,000	..	1,000	..	S
"	"	59	50x176	20	1,000	..	1,000	..	S
"	"	58	50x176	20	1,000	..	1,000	..	S
"	"	57	50x176	20	1,000	..	1,000	..	S
"	"	56	50x176	20	1,000	..	1,000	..	S
"	Farmers' Loan and Savings Co	55	50x176	20	1,000	..	1,000	..	..
"	"	54	50x176	20	1,000	..	1,000	..	..
"	"	53	50x176	20	1,000	..	1,000	..	..
"	Dr. Albert Watson	52	50x176	20	1,000	..	1,000	..	..
Walter Freeman	Walter Freeman	51	50x176	20	1,000	350	1,350	..	P

Occupant.	Owner	Street or Lot No.	Size of Lot.	Rate per foot.	Value of Land.	Value of Buildings.	Total Value.	Occupant's Income.	Pub Sch. P Sep. Sch. S
				$	$	$	$	$	
Vacant lot	Robert Grant	50	50x176	20	1,000	..	1,000	..	..
"	"	49	50x176	20	1,000	..	1,000	..	..
"	David B. Dick	48	50x176	20	1,000	..	1,000	..	..
"	Michael McConnell	47	50x176	20	1,000	..	1,000	..	S
"	"	46	50x176	20	1,000	..	1,000	..	S
DUFFERIN STREET—WEST SIDE, SOUTH END.									
Geo ge Kaiser	William Kinnear	200	19.5x5 24.6x18.9	1 5	19½ 122½	400	542	..	P
John Kevey	"	202	16x25.6	7	112	300	412	..	S
Thomas McCann	"	204	16x40.6	7	112	300	412	..	S
Domilick Cocken	"	206	16.7x56	8	132	300	432	..	S
Vacant house	"	208	16x71	9	144	300	444	..	..
Harold Gray	"	210	16x86	10	160	300	460	..	P
William Craig	"	212	25.10x101	15	387	300	687	..	P
William Kinnear	"	238	336x136	22	7,392	300	7,692	..	P
STREET GIVING ACCESS TO RAILWAY.									
John Delory	Northern Railway	..	....	..	..	350	350	..	S
Planing mill	Joseph Sheeley	..	100x132	25	2,500	250	2,750	3,800	..
Post yard	Richard West	..	263x132	25	6,575	250	6,825	3,000	..
DUFFERIN STREET—WEST SIDE (Continued).									
David Jamieson	Louisa H. Bryce	312	16.6x86	20	330	575	905	..	P
William Lillen	"	314	16x86	20	320	575	895	..	S
John Swan	"	316	15.10x86	20	308	575	883	..	P
John Tucksbury	"	318	16x86	20	320	575	895	..	P
John Finley	"	320	16.2x86	20	323	575	898	..	S
William J. Brydan	"	322	16.5x86	20	328	575	903	..	P
William J. Levar	"	324	15.10x86	20	308	575	883	..	P
Margaret Martin	"	326	20.2x86	20	403	575	500	..	P
William Martin	"	328	....	..	..	..	478	..	P
Thomas Hurst	Thomas Hurst	330	20x100	26	520	750	1,270	..	P
Vacant store	"	332	24x100	25	600	280	880	..	..
James Seath	"	334	18x100	25	450	600	1,050	..	P
Vacant store	Land Security Co.	336	26x132	25	650	800	1,450	..	..
George Manard	George Manard	340	44x132	25	1,100	550	1,650	..	P
Thomas McMillan	Land Security Co.	342	14.8x132	25	391	400	791	..	P
Robert Thompson	"	344	14.8x132	25	391	400	791	..	P
Annie Reynolds	"	346	14.8x132	25	391	400	791	..	P
John Reading	John Reading	356	88x132	28	2,464	875	3,339	..	P
John Boyd	Thomas Moore	358	16x85	25	400	900	1,300	300	P
Vacant house	"	360	17x85	20	340	800	1,140	..	..
Albert Pullen	"	362	16x85	20	320	800	1,120	..	P
James Ball	Mary Carrol	364	16.6x85	20	330	800	1,130	..	P
Henry Tritt	Robert Abbs	366	17x132	25	425	900	1,325	..	P
Vacant house	"	368	16x132	25	400	900	1,300	..	..
Donald McMillan	"	370	16x132	25	400	600	1,000	..	P
Allan McMillan	"	370	....	..	..	..	600	..	P
Vacant house	"	372	17x132	25	425	1,200	1,625	..	..
George Bye	George Bye	374	22x132	25	550	270	820	..	P
Vacant house	William J. Foster	376	24.6x132	25	612	1,200	1,812	..	..
"	"	378	19.6x132	25	487	1,200	1,687	..	..
Vacant lot	Henry Schofield	..	22x132	25	550	..	550	..	..
Henry Schofield	"	380	44x132	30	1,320	1,300	2,620	..	P
John N. Sutherland	J. Whitney	384	50x132	30	1,500	950	2,450	..	P
Vacant lot	"	..	50x132	25	1,250	..	1,250	..	..
Robert Hill	Robert Hill	394	42x132	25	1,050	500	1,550	..	P
John Harrington	W. H. Dean	..	43x78	20	860	270	1,130	..	P
Vacant lot	"	..	88x165	30	2,640	..	2,640	..	..
"	Unknown	..	44x165	30	1,320	..	1,320	..	..
"	Walter Collard	..	132x165	30	3,960	..	3,960	..	..
"	Ch rles S. Collard	..	132x165	30	3,960	..	3,960	..	..
Charles L. Denison	Charles L. Denison	460	55x183	30	1,650	2,000	3,650	..	P
Vacant h use	H. Graham & Co.	464	124x163	26	3,224	2,000	5,224	..	..
Post yard	William Peterie	..	100x130	30	3,000	..	3,000	1,000	..
Vacant lot	John Owen Hughes	..	50x121	30	1,500	..	1,500	..	..
"	"	..	50x121	30	1,500	..	1,500	..	..
Vacant house	A. C. Clements	494	14.5x121	30	435	700	1,135	..	..
John J. Fooks	"	496	14.5x121	30	435	700	1,135	..	P
Vacant house	"	498	14.5x121	30	435	700	1,135	..	..
Thomas Perkins	"	500	14.5x121	30	435	700	1,135	..	P
Vacant house	"	502	14.5x121	30	435	700	1,135	..	..
"	"	504	14.5x121	30	435	700	1,135	..	..
"	"	506	14.5x121	30	435	700	1,135	..	..
"	"	508	14.5x121	30	435	700	1,135	..	..
"	"	510	14.5x121	30	435	700	1,135	..	..
Charlotte Robinson	"	512	15x121	33	495	700	1,195	..	P
Vacant lot	Charles Burford	36	50x121	33	1,650	..	1,650	..	..
"	Charles Denison	35	50x121	30	1,500	..	1,500	..	..
"	Thomas Hurrill	34	46.8x121	30	1,400	..	1,400	..	..
Thomas Hurrill	"	33	50x121	30	1,500	1,400	2,900	..	..
Vacant lot	William Wood	32	50x121	33	1,650	..	1,650	..	..
"	Rowland Moulding	24	40x120	20	800	..	800	..	..
"	"	25	40x120	20	800	..	800	..	..
Unfinished house	"	26	20x120	20	400	150	550	..	..
"	"	28	20x120	22	440	150	590	..	..
Vacant lot	"	26	34x120	20	680	...	680	..	..
"	"	25	34x120	20	680	..	680	..	I
"	"	24	34x120	22	748	..	748	..	..

Occupant.	Owner.	Street or Lot No.	Size of Lot.	Rate per foot.	Value of Land.	Value of Buildings.	Total Value.	Occupant's Income.	Pub. Sch. P. Sep. Sch. S.
Vacant lot	Charles Denison	23	31x120	20	620	..	620	..	..
"	"	22	50x120	16	800	..	800	..	..
"	"	21	50x120	16	800	..	800	..	..
Race Course	"	..	15.38-100 a.	⅔ ac. 2,000	30,760	..	30,760	..	..
William Bouskill	William Bouskill	800	62x180	16	992	700	1,692	..	P
William Foster	"	..	....	..	.	400	400	..	P
Vacant lot	William Bouskill and William Foster	..	3¼ a.	⅔ ac. 1,500	5,625	..	5,625	..	..
George Pierce	"	816	16.3x124	14	227	250	477	..	P
Henry Woollatt	"	818	16.3x124	14	227	250	477	..	P
William Frances	"	820	15.2x124	14	212	250	462	..	P
Isaac Edgitt	"	822	15.2x124	14	212	250	462	..	P
William Milligan	"	824	15.2x124	14	212	250	462	..	P
Thomas Dowdell	"	826	18x124	14	252	250	502	..	P
William J. Spears	"	828	16x124	14	224	250	474	..	P
William J. Jory	"	830	16x124	14	224	250	474	..	P
Charles Howard	"	832	18x124	14	252	250	502	..	P
James Bath	"	834	16x124	14	224	250	474	..	P
Alexander Rattray	"	836	16x124	14	224	250	474	..	P
Vacant land	Charles Denison	..	5 acres	⅔ ac. 2,200	11,000	..	11,000	..	P
SHERIDAN AVENUE—	**East Side, South End.**								
Benjamin Shepherd	Benjamin Shepherd	1	30x132	22	660	300	960	..	P
Robert Graham	Mrs. Barber	3	15x132	20	300	450	750	..	P
Susan Walker	"	5	14x132	20	280	450	730	..	P
Frederick Field	"	7	14x132	20	280	450	730	..	P
James Gourley	"	9	14x132	20	280	450	730	..	P
Elizabeth Slack	"	11	14x132	20	280	450	730	..	P
Sims H. Law	W. A. Glendenning	13	14x132	20	280	450	730	..	P
William H. Soden	"	15	14x132	20	280	450	730	..	P
Peter Richardson	"	17	14x132	20	280	450	730	..	P
George Johnson	"	19	14x132	20	280	450	730	..	P
Frederick Platt	Harry Cohen	23	18x132	20	360	350	710	..	P
Albert Saunders	"	25	18x132	20	360	350	710	..	P
James McKinless	James McKinless	27	17x132	20	340	570	910	..	P
Rachael Wreggitt	Rachael Wreggitt	29	17x132	20	340	570	910	..	P
John Todd	Sarah Jewitt	31	17.6x132	20	350	850	1,200	200	P
Adelaide D. Ham	"	33	17.6x132	22	385	850	1,235	250	P
Margaret Wilday	Joseph Beatty	35	19.6x132	20	390	250	640	..	P
Thomas Reilly	John S. Beatty	37	19.6x132	20	390	250	640	..	P
Vacant house	George Townsley	39	16.10x132	20	336	550	886	..	..
Emanuel Hayden	Emanuel Hayden	41	17x132	20	340	550	890	..	P
John Milne	John Milne	43	15.2x132	20	306	550	856	..	P
Hugh F. Ferguson	George Bollard	71	19x132	20	380	600	980	..	P
Vacant house	"	73	19x132	20	380	600	980	..	..
Thomas H. Thornton	"	75	16x132	20	320	600	920	..	P
Vacant house	"	77	16x132	20	320	600	920	..	..
William H. Bell	William H. Bell	79	25x132	20	500	340	840	..	P
William Beaumont	Robert Rankin	81	15.6x132	20	310	550	860	..	P
William Coy	"	83	15.6x132	20	310	550	860	..	P
Joseph Priestly	"	85	15.6x132	20	310	200	510	..	P
John R. Scott	"	87	15.6x132	20	310	200	510	..	P
Markham Cavenagh	"	89	15.6x132	20	310	200	510	..	P
SHERIDAN AVENUE—	**West Side, South End.**								
James Moir	John Mackenzie	4	66x133	22	1,452	700	2,152	..	P
Charles M. Hurlburt	Joseph Darricott	10	44x133	20	880	700	1,580	..	P
Theophelus Cornish	Theophelus Cornish	14	44x133	20	880	540	1,420	..	P
John Alexander	John Alexander, jr.	18	33x133	20	660	800	1,460	..	P
Frederick Rosborough	John Alexander, sr.	20	33x133	20	660	600	1,260	..	P
Owen Jenner	Owen Jenner	24	66x133	20	1,320	800	2,120	..	P
Wesley Spaulding	Wesley Spaulding	34	68x133	22	1,496	1,200	2,696	..	P
John Hogg	Ernest Walker	34½	15x133	22	330	650	980	..	P
David Rose	"	36	16.6x133	20	330	550	880	..	P
Ernest L. Purvis	"	38	16.6x133	20	330	550	880	..	P
James Williamson	Land Security Co.	40	22x133	20	440	300	740	..	P
Vacant house	"	42	22x133	20	440	1,200	1,640	..	..
"	T. H. Monk	44	22x133	20	440	1,200	1,640	..	..
Isaac Snider	Isaac Snider	46	44x133	20	880	1,200	2,080	..	P
John C. Darborough	John C. Darborough	48	30x133	20	600	1,200	1,800	..	P
George Lyddle	Land Security Co.	50	14.8x133	20	293	500	793	..	P
John Fortune	"	52	14.8x133	20	293	500	793	..	P
Fanny Brady	"	54	14.8x133	20	293	500	793	..	S
Daniel Graven	"	56	14.8x133	20	293	500	793	..	S
George Savin	"	58	14.8x133	20	293	500	793	..	P
James Holburt	"	60	14.8x133	20	293	500	793	..	P
George Kerkoff	George Evans	62	27x71	20	540	400	940	..	P
Vacant house	"	64	28.10x71	20	576	400	976	..	P
James Younge	"	66	28.10x71	20	576	400	974	..	P
John Barrs	"	68	24.6x71	22	539	400	939	..	P
Frederick Bell	James Watt	82	21x133	20	420	600	1,020	..	P
Charles Pilin	"	84	30.5x133	20	608	600	1,208	..	P
Henry Watt	Henry Watt	86	56.6x133	20	1,130	250	1,380	..	..
SHERIDAN AVENUE— DAS STREET.	**East Side, North of Dun-**								
Vacant lot	William Stewart	..	119x208	22	2,618	..	2,618	..	..
Thomas Douglas	Arthur Parsons	155	14.6x100	20	293	500	793	..	P

Occupant.	Owner.	Street or Lot No.	Size of Lot	Rate per foot.	Value of Land.	Value of Buildings.	Total Value.	Occupant's Income.	Pub. Sch. P. Sep. Sch. S.
				$	$	$	$	$	
Vacant house	Arthur Parsons	157	12.6x100	20	250	500	750	..	..
William McDowell	"	159	14x100	20	280	400	680	..	P
George Burke	"	161	14x100	20	280	400	680	..	P
Robert Rutledge	"	163	14x100	20	280	400	680	..	P
James Bowes	"	165	14x100	20	280	400	680	..	P
Alexander Thompson	"	167	14x100	20	280	400	680	..	P
Charles Hanks	"	169	14x100	20	280	400	680	..	P
Vacant house	"	171	17.6x100	20	350	700	1,050	..	P
Thomas Blenkhorn	"	173	17.6x100	22	350	700	1,050	..	P
SHERIDAN AVENUE—DAS STREET.	**West Side, North of Dun-**								
John Fryer	John Pearson	122	14.2x126.6	20	283	517	800	..	P
William W. Smith	"	124	14.2x126.6	20	283	517	800	..	P
Samuel Thompson	"	126	14.2x126.6	20	283	517	800	..	P
William R. Mitchell	"	128	14.2x126.6	20	283	517	800	..	P
Thomas Scott	"	130	14.2x126.6	20	283	517	800	..	P
William H. McRoberts	"	132	14.2x126.6	20	283	517	800	..	P
Harry Bull	"	134	14.2x126.6	20	283	517	800	..	P
Peter Cameron	"	136	14.2x126.6	20	283	517	800	..	P
Daniel Srigler	"	138	14.2x126.6	20	283	517	800	..	P
David E. Wicks	"	140	14.2x126.6	20	283	517	800	..	P
Charles E. Kingswood	"	142	14.2x126.6	20	283	517	800	..	P
Robert Morton	"	144	14.2x126.6	20	283	517	800	..	P
SHERIDAN AVENUE—DAS STREET.	**West Side, North of Dun-**								
Alphenus Amey	John Pearson	146	14.2x126.6	20	283	517	800	..	P
Elisia Bagnall	Elisia Bagnall	154	50x126.6	20	1,000	200	1,200	..	P
William Burdens	John Gittens	156	14.6x126.6	20	290	700	990	..	P
Amelius Phillips	"	158	14.6x126.6	20	290	700	990	..	P
John Gittens	"	160	51x126	20	1,020	300	1,320	..	P
Vacant lot	Richard Hayes and Fred. G. Lee	17	60x128	20	1,200	..	1,200	..	..
"	"	18	44.8x128	20	892	..	892	..	..
"	"	20, 21	76 4-12x129	20	1,526	..	1,526	..	..
BROCK AVENUE—East Side, Commencing from Northern Railway.									
George St. J. Gwatkin	George St. J. Gwatkin	131	77x139	30	2,310	1,000	3,310	..	P
Samuel Bassett	Arthur Burke	135	16x115	28	448	1,000	1,448	..	P
Vacant house	"	137	17x115	26	442	1,000	1,442	..	..
"	"	139	17x115	26	442	1,000	1,442	..	..
"	"	141	17x115	26	442	1,000	1,442	..	..
Joseph McCuaig	"	143	17x115	26	442	1,000	1,442	..	P
Charles Mutart	"	145	17x115	26	442	1,000	1,442	..	P
Unfinished house	James Hales	..	15x115	26	390	200	590	..	..
"	"	..	15x115	26	390	200	590	..	..
"	"	..	15x115	26	390	200	590	..	..
"	"	..	15x115	26	390	200	590	..	..
"	"	..	15x115	26	390	200	590	..	..
"	"	..	15x74	20	300	200	500	..	..
"	"	..	15x74	20	300	200	500	..	..
"	"	..	15x74	20	300	200	500	..	..
"	"	..	18x74	24	432	300	732	..	..
Market garden	John Denison	..	386x298	35	13,475	..	13,475	..	..
Andrew F. Turnbull	Isaac Snider	237	18.3x97	26	474	1,000	1,474	200	P
Alfred Hobbs	S. H. Smith	239	15x97	23	345	900	1,245	200	P
Unfinished house	"	..	17.9x97	23	408	300	708	..	..
"	"	..	18x97	23	414	300	714	..	..
Charles Snider	Charles Snider	253	68x125	26	1,768	750	2,518	..	P
Rebecca Fyfe	William Baillie and Robert C. Baillie	255	18x125	26	463	1,000	1,463	..	P
Charlotte West	"	257	17.6x125	26	455	1,000	1,455	..	P
William J. Gracey	"	259	17.6x125	26	455	1,000	1,455	..	P
Daniel Swan	"	261	17.6x125	26	455	1,000	1,455	..	P
Evangel McKiever	"	263	17.6x125	26	455	1,000	1,455	..	P
George Sanderson	"	265	20x125	26	520	1,000	1,520	..	P
Vacant lot	S. A. Price	..	12x125	28	336	..	336	..	..
MARSHALL STREET—South Side, East End.									
Ella Sullivan	Frank Morrow	17	22.8x116	11	249	260	509	..	S
Michael Cruise	"	19	23.3x116	11	255	260	515	..	S
William S. Usher	"	21	22.5x116	11	246	260	506	..	P
John O'Reilly	"	23	25.6x116	11	280	310	590	..	S
Michael Sullivan	"	25	25.6x116	11	280	310	590	..	S
Jacob Scott	"	27	22.3x116	11	244	260	504	..	P
Samuel Gunwell	"	29	22.3x116	11	244	260	504	..	P
Thomas Ferguson	"	31	22.3x116	11	244	260	504	..	P
MARSHALL STREET—North Side, East End.									
Vacant lot	Dr. Emily Stowe	5	37x126	12	444	..	444	..	..
"	"	5	25x126	12	300	..	300	..	..
"	"	6	25x126	12	300	..	300	..	..
"	"	..	25x126	12	300	..	300	..	..
Archibald Smith	John Marshall	28	19x126	12	228	600	828	..	P
William M. Middleton	"	30	17.6x126	12	210	600	810	..	P
William Robinson	"	32	17.6x126	12	210	600	810	..	P

Occupant.	Owner	Street or Lot No.	Size of Lot.	Rate per foot.	Value of Land.	Value of Buildings.	Total Value.	Occupant's Income.	Pub. Sch. P. Sep. Sch. S.
				$	$	$	$	$	
BROCK AVENUE—East Side (Continued).									
John Marshall	John Marshall	267	43x126	30	1,290	850	2,140	..	P
Samuel Jessup	"	269	21x126	25	525	500	1,025	..	P
Frank Hay	"	271	20x126	25	500	500	1,000	..	P
Anthony Walsh	"	273	42x126	25	1,050	400	1,450	..	S
Annie McGregor	Annie McGregor	275	18x110	25	450	1,000	1,450	..	P
Vacant store		277	15x110	25	375	850	1,225	..	..
Vacant house	Wardell & Co.	279	16.3x110	25	406	1,200	1,606	..	..
Edward Grieves	"	281	16.3x110	25	406	1,200	1,606	..	P
Unfinished house	"	283	16.3x110	25	406	1,200	1,606	..	..
"	"	285	16.3x110	25	406	1,200	1,606	..	..
William Weale	William Weale	291	20x110	25	500	1,600	2,100	..	P
James Constable	James Whillans	293	19.6x110	25	487	1,400	1,887	..	P
John Baxter	"	295	20x110	25	500	1,400	1,900	..	P
Andrew Little	Andrew Little	297	20x110	25	500	1,400	1,900	..	P
William Waugh	John Jones	299	20.6x110	25	512	1,400	1,912	..	P
Vacant lot	John McConnell, M.D.	.	111x110	25	2,475	..	2,475	..	..
Edward Warner	Annie Briton	337	30x60	15	450	250	700	..	P
William Pyke	"	337	....	..	..	250	250	..	P
Edward Britton	"	339	25x60	17	425	500	925	..	P
Vacant lot	"	..	10x60	17	170	..	170	..	..
"	"	..	50x60	15	750	..	750	..	..
"	"	..	50x60	15	750	..	750	..	..
"	"	..	50x60	15	750	..	750	..	..
"	"	..	36.6x60	17	620	..	620	..	..
James Murton	James Murton	..	125x292	30	3,750	1,525	5,275	..	P
George Crealock	George Crealock	..	81x243	25	2,025	1,000	3,025	..	P
Robert B. Brown	Robert B. Brown	407	100x292	35	3,500	760	4,260	..	P
Alexander Leveck	Alexander Leveck	413	70x242	27	1,890	1,000	2,890	..	P
Luther Hockey	Robert Lightle	415	17.3x100	24	414	550	964	..	P
Robert Lightle	"	417	14.9x100	24	354	550	904	..	P
Robert Henry	"	419	17x100	24	408	600	1,008	..	P
Luke H. Givens	"	421	17x100	24	408	600	1,008	..	P
Theodore McGowan	George M. Diehl	423	22x100	24	528	900	1,428	..	P
George Lynn	George Lynn	..	26x100	26	676	300	976	..	P
Unfinished house	Anson W. Abbott and Wm. R. Watson	10	25x100	23	575	350	925	..	..
Vacant lot	"	9	21x100	22	462	..	462	..	..
"	"	8	21x100	22	462	..	462	..	..
"	"	7	21x100	22	462	..	462	..	..
"	"	6	15x100	22	330	..	330	..	..
Harry B. Donovan	Copeland & Fairbanks	445	17.6x100	22	385	1,050	1,435	..	P
Vacant house	"	447	17.6x100	22	385	1,050	1,435	..	..
William Stewart	James Stewart	449	17.6x100	22	385	1,050	1,435	..	P
Vacant house	"	451	17.6x100	22	385	1,050	1,435	..	..
Alexander Stewart	Alexander Stewart	453	15.6x100	22	341	1,050	1,391	..	P
Daniel Whetestone	Daniel Whetestone	455	15x100	22	330	1,050	1,380	..	P
Jane Abbott	Jane Abbott	457	16x100	22	368	1,200	1,568	..	P
John Cairns	John Cairns	459	25.6x100	23	586	700	1,286	..	P
Samuel Smith	James Arnold	461	15.6x100	22	341	1,000	1,341	..	P
Vacant house	"	463	15.6x100	22	341	1,000	1,341	..	..
"	John Cairns	465	15.6x100	22	341	1,000	1,341	..	..
"	"	467	15.6x100	22	341	1,000	1,341	..	..
"	"	469	15.6x100	22	341	1,000	1,341	..	..
"	"	471	15.6x100	22	341	1,000	1,341	..	..
"	"	473	15.6x100	22	341	1,000	1,341	..	..
"	"	475	15.6x100	22	341	1,000	1,341	..	..
"	"	477	15.6x100	22	341	1,000	1,341	..	..
"	"	479	15.6x100	22	341	1,000	1,341	..	..
"	"	481	15.6x100	22	341	1,000	1,341	..	..
"	"	483	15.6x100	22	341	1,000	1,341	..	..
"	"	485	17.6x100	23	402	1,100	1,502	..	..
CHELSEY AVENUE—South Side, East End.									
Robert James Hodgins	Robert James Hodgins	36	20x105.6	16	320	150	470	..	P
Vacant lot	John Cairns	37	20x110.6	16	320	..	320	..	..
"	"	38	20x110.6	16	320	..	320	..	..
"	"	39	20x110.6	16	320	..	320	..	..
"	"	40	20x110.6	16	320	..	320	..	..
"	"	41	20x110.6	16	320	..	320	..	..
"	"	42	20x110.6	16	320	..	320	..	..
"	"	43	20x110.6	16	320	..	320	..	..
Joseph Milligan	Joseph Milligan	44	25.6x110.6	16	376	250	626	..	P
CHELSEY AVENUE—North Side, East End.									
Vacant lot	Toronto Real Estate Insurance Co.	15	20x110.6	16	320	..	320	..	..
"	"	14	20x110.6	16	320	..	320	..	..
"	"	13	20x110.6	16	320	..	320	..	..
"	"	12	20x110.6	16	320	..	320	..	..
"	"	11	20x110.6	16	320	..	320	..	..
"	"	10	20x110.6	16	320	..	320	..	..
"	"	9	20x110.6	16	320	..	320	..	..
"	"	8	20x110.6	16	320	..	320	..	..
"	"	7	23.6x110.6	16	376	..	376	..	..
BROCK AVENUE—East Side (Continued).									
Vacant lot	Toronto Real Estate Insurance Co.	6	25x100	23	575	..	575	..	..
"	"	5	20x100	21	420	..	420	..	..

Occupant.	Owner.	Street or Lot No.	Size of Lot	Rate per foot.	Value of Land.	Value of Buildings.	Total Value.	Occupant's Income.	Pub. Sch. P. Sep. Sch. S.
				$	$	$	$	$	
Vacant lot	Toronto Real Estate Insurance Co.	4	20x100	21	420	..	420	..	..
"	"	3	20x100	21	420	..	420	..	..
"	"	2	20x100	21	420	..	420	..	..
"	"	1	20x100	21	420	..	420	..	..
"	"	18	20x110	21	420	..	420	..	..
"	"	..	20x110	21	420	..	450	..	..
"	"	16	20x110	21	420	..	450	..	..
James D. Miller	James D. Millar	15	20x110	21	420	950	1,370	..	P
Vacant lot	Carrie Brown	14	20x110	21	420	..	420	..	..
"	John Spence, M.D.	13	30x110	23	690	..	690	..	..
COBOURG AVENUE—SOUTH SIDE, EAST END.									
Vacant lot	Robert Higgins	26	32.9x120	14	459	..	459	..	..
"	J. P. Jamieson	25	20x120	14	280	..	280	..	..
"	J. J. Gillerm	24	20x120	14	280	..	280	..	..
"	Joseph Baylie	23	20x120	14	280	..	280	..	..
"	Harriett Stewart	22	20x120	14	280	..	280	..	..
"	Thomas Handy	21	20x120	14	280	..	280	..	..
"	Charles McNell	20	20x120	14	280	..	280	..	..
"	Thomas Beshell	19	20x120	14	280	..	280	..	..
COBOURG AVENUE—NORTH SIDE, EAST END.									
William J. Knell	William J. Knell	27	16.7½x120	14	116	300	416	..	P
Joseph Wright	Joseph Wright	27	....	..	116	300	416	..	P
Vacant house	Joseph Wright	27	16.7½x120	14	232	400	632	..	..
Vacant lot	Thomas Mc Smith	28	20x120	14	280	..	280	..	P
"	Thomas Patterson	29	20x120	14	280	..	280	..	..
John Bingham	John Bingham	30	20x120	14	280	200	480	..	P
Vacant lot	Thomas R. Morris	31	20x120	14	280	..	280	..	..
"	R. H. C. Browne	32	20x120	14	280	..	280	..	..
"	John Morrow	33	20x120	14	290	..	280	..	..
"	City of Toronto	34	20x120	14	280	..	280	..	..
BRAMPTON PLACE—NORTH SIDE, EAST END.									
Vacant lot	James Armstrong and John J. Cook	..	25x102	6	150	..	150	..	..
"	"	..	25x102	6	150	..	150	..	..
"	"	..	25x102	6	150	..	150	..	..
"	"	..	25x102	6	150	..	150	..	..
"	"	..	25x102	6	150	..	150	..	..
"	"	..	25x102	6	150	..	150	..	..
"	"	..	23.10x102	6	143	..	143	..	..
Vacant strip	"	..	186x1	..	250	..	250	..	..
BROCK AVENUE—EAST SIDE (Continued).									
Vacant lot	John Spence, M. D.	12	25x110	20	500	..	500	..	..
James Jamieson	James Jamieson	11	20x110	20	400	500	900	..	P
Vacant lot	John Ross, M. D.	10	20x110	20	400	..	400	..	..
"	"	9	20x110	20	400	..	400	..	..
"	"	8	20x110	20	400	..	400	..	..
"	Edward Leigh	7, 6	40x110	20	800	..	800	..	..
"	A. G. McKay	5	20x110	20	400	..	400	..	..
"	John Morrow	4	20x110	20	400	..	400	..	..
"	D. George Ross	3	20x110	20	400	..	400	..	..
James Bernard	Mary Bernard	2	20x110	20	400	300	700	..	P
Vacant lot	James Bromley	1	20x110	20	400	..	400	..	..
William Jack	Albert E. Awde and Robert Awde	6	88.6x294 5¾ a.	2,950 per ac.	16,962	800	17,762	..	P
Vacant lot	Patrick Maloney	1, 2	304x294	25	7,600	..	7,600	..	S
BROCK AVENUE—WEST SIDE, COMMENCING AT NORTHERN RAILWAY.									
Joshua Marshall	William Bell	..	....	..	..	150	150	..	P
Coal and wood yard	"	123	217x	10	2,170	400	2,570	1,000	..
Planing mill	William Bell & Son	123, 124	40x	12	480	800	1,280	..	..
Stable yard	"	124	25x	15	375	100	475	..	..
Patrick Dillon	Patrick Dillon	168	46x297	28	1,288	200	1,488	..	S
George Gicer	Samuel Sanderson	170	15x100	22	330	450	780	..	P
Vacant house	"	172	15x100	22	330	450	780	..	..
Vacant lot	Charles A. Matthews and Frederick Booze	6	25x100	22	550	..	550	..	..
"	"	6, 7	25x100	22	550	..	550	..	..
"	"	7	25x100	25	625	..	625	..	..
Walter Rankin	Walter Rankin	190	51x100	25	1,275	600	1,875	..	P
Vacant lot	"	..	50x100	22	1,100	..	1,100	..	..
Thomas Price	Thomas Price	202	36.6x100	22	803	300	1,103	..	P
Alfred Batho	Alfred Batho	204	18.4½x100	22	404	1,200	1,604	..	P
John Bingham	John Bingham	206	18.4½x100	22	404	1,200	1,604	..	P
Vacant lot	Toronto Land and Investment Co.	13, 12	73.6x100	22	1,617	..	1,617	..	..
Thomas Price	Thomas Price	222	35.6x100	22	781	350	1,131	..	P
Henry Keely	Henry Keely	224	21.6x100	22	473	600	1,073	..	P
Vacant house	James Tennant	226	20.8x100	22	454	1,200	1,654	..	..

Occupant.	Owner.	Street or Lot No.	Size of Lot	Rate per foot.	Value of Land.	Value of Buildings.	Total Value.	Occupant's Income.	Pub. Sch. P. Sep. Sch. S.
				$	$	$	$	$	
Vacant house	James Tennant	228	20.8x100	22	454	1,200	1,654	..	..
"	"	230	20.8x100	22	454	1,200	1,654	..	..
Vacant lot	Edward McNamara	9	45.6x100	25	1,137	..	1,137	..	..
Malichi McNamara	Malichi McNamara	260	54x100	25	1,350	100	1,450	..	S
Vacant house	Joseph Barrett	262	21x100	22	462	900	1,362	..	..
William Churchill	"	268	20x100	22	440	900	1,340	..	P
George Donovan	"	270	20x100	22	440	900	1,340	..	P
Vacant house	"	272	20x100	22	440	900	1,340	..	..
"	"	274	20x100	22	440	900	1,340	..	..
John R. Hill	"	276	39x100	22	858	1,000	1,858	..	P
Joseph Murphy	John McNamara	278	16x100	22	352	1,000	1,352	..	S
John H. Pierman	"	280	16x100	22	352	1,000	1,352	..	P
John McNamara	"	286	23x100	25	575	300	875	..	S
William H. Pratt	William H. Pratt	290	15.10x103	25	395	1,050	1,445	..	P
Martha Bliss	"	292	15x103	22	330	1,000	1,330	..	P
James Walker	"	294	16.6x103	22	363	1,000	1,363	..	P
Vacant house	J. R. Hill	296	17.10x103	22	490	1,000	1,490	..	..
"	"	298	16x103	22	352	1,000	1,352	..	..
James Grills	"	300	18.8x103	22	410	1,000	1,410	..	P
Andrew Scott	Andrew Scott	302	23x132	25	575	1,400	1,975	..	P
Vacant house	Christhpher Breadon	304	13.11x66	17	236	700	936	..	..
"	"	306	13.11x66	17	236	700	936	..	..
John H. Field	"	308	13.11x66	17	236	700	936	..	P
Charles Radford	"	310	13.11x66	17	236	700	936	..	P
David Lawhead	"	312	13.11x66	17	236	700	936	..	P
Charles Upperton	"	314	13.11x66	17	236	700	936	..	P
Robert Harrison	George King	316	33.3x132	25	833	335	1,168	..	P
Vacant lot	Edward Abbs	..	40x132	25	1,000	..	1,000	..	..
"	"	..	33.3x132	25	833	..	833	..	..
"	Thomas Abbs	..	210x60	14	2,940	..	2,940	..	..
Edward McCreary	Edward McCreary	..	40x60	14	560	300	860	..	P
Vacant lot	John McConnell, M. D.	1	25x105	19	475	..	475	..	..
"	"	2	25x105	19	475	..	475	..	..
"	"	3	25x105	19	475	..	475	..	..
"	"	4	25x105	19	475	..	475	..	..
"	"	5	25x105	19	475	..	475	..	..
"	"	6	25x105	19	475	..	475	..	..
"	"	7	25x105	19	475	..	475	..	..
"	"	8	25x105	19	475	..	475	..	..
Watson Leek	"	9	20x105	25	500	450	950	..	P
Vacant lot	John H Horsey	49	30.9x105	25	768	..	768	..	..
John Campbell	John Horsey	404	30x105	19	570	450	1,020	..	P
Vacant house	"	406	30.7x95	18	550	450	1,000	..	..
James Brennan	James Brennan	410	71x133.6	20	1,420	350	1,770	..	S
Vacant lot		..	50x133.6	20	1,000	..	1,000	..	..
"		..	50x133.6	20	1,000	..	1,000	..	..
"		..	50x133.6	20	1,000	..	1,000	..	..
"		..	33x133.6	20	660	..	660	..	..
Charles Gammon	J. J. Graham, Agent	428	15x133.6	20	300	600	900	..	..
John Gilpins	"	430	15x133.6	20	300	600	900	..	P
Vacant house	"	432	15x133.6	20	300	600	900	..	..
Andrew Simpson	"	434	15x133.6	20	300	600	900	..	P
George Martin	George Martin	436	20x133.6	20	400	575	975	..	P
Vacant lot	Wm. Bell and John Keeler	..	25x133.6	20	500	..	500	..	..
"	"	..	25x133.6	20	500	..	500	..	..
Public School	City of Toronto	..	131x207	40	5,240	13,500	18,740	exm't	..
Vacant lot	John Maloney, jr	..	33x133.6	20	660	..	660	..	S
"	"	..	33x133.6	20	660	..	660	..	S
John Maloney, jr	"	..	59x133.6	20	1,180	3,500	4,680	..	S
Edmund Newton	"	..	117x133.6	20	2,340	150	2,490	..	S
Vacant lot	"	..	50x133.6	20	1,000	..	1,000	..	S
"	"	..	50x133.6	20	1,000	..	1,000	..	S
"	"	..	50x133.6	20	1,000	..	1,000	..	S
"	"	..	50x133.6	20	1,000	..	1,000	..	S
John C. Maloney	John C. Maloney	516	32x133.6	20	640	260	900	..	S
Vacant lot	John Spence, M. D.	..	55x133.6	20	1,100	..	1,100	..	..
"	"	..	55x133.6	20	1,100	..	1,100	..	..
Patrick Maloney	Patrick Maloney	..	152x133.6	18	2,736	300	3,036	..	S
Peter Pilkey	Paul Stephenson	..	16x133.6	18	288	300	588	..	P
Vacant house	"	..	17x133.6	18	306	800	1,106	..	..
"	"	..	17x133.6	18	306	800	1,106	..	..
"	"	..	16.3x133.6	18	274	800	1,074	..	..
Unfinished house	"	..	16.3x133.6	18	274	700	974	..	..
"	"	..	17.6x133.6	18	297	500	797	..	..
Thomas Tracey	Thomas Tracey	..	46x133.6	17	782	400	1,182	..	S
Vacant lot	Robert H. Crosby	..	50x133.6	17	850	..	850	..	..
"	"	..	50x133.6	17	850	..	850	..	..
"	"	..	47x133.6	17	799	..	799	..	..
Henry Ricks	John S. Haswell	..	147x133.6	17	2,499	75	2,574	..	..
Thomas Boland	Thomas Boland	..	773x133.6	16	13,141	600	13,741	..	S
MARGUERETTA STREET—East Side, South End.									
Vacant lot	John McConnell, M. D.	..	109.6x150	16	1,752	..	1,752	..	..
"	James Brennan	..	50x133.6	15	750	..	750	..	..
"	James Glynn	..	20x133.6	15	300	..	300	..	..
"	Mary J. Milburn	..	25x133.6	15	375	..	375	..	..
"	"	..	25x133.6	15	375	..	375	..	..
"	"	..	25x133.6	15	375	..	375	..	..
"	"	..	25x133.6	15	375	..	375	..	..
"	"	..	25x133.6	15	375	..	375	..	..
"	"	..	25x133.6	15	375	..	375	..	..
"	"	..	33x133.6	15	495	..	495	..	..

Occupant.	Owner	Street or Lot No.	Size of Lot	Rate per foot.	Value of Land.	Value of Buildings.	Total Value.	Occupant's Income.	Pub. Sch. P. Sep. Sch. S.
Vacant lot	Lawerence Brennan	..	30x133.6	15	$450	..	$450	..	..
"	"	..	30x133.6	15	450	..	450	..	..
"	Wm. Bell and John Keeler	..	35x133.6	15	525	..	525	..	..
"	"	..	35x133.6	15	525	..	525	..	..
Atchison Nixon	John Maloney, jr	..	28x133.6	15	420	700	1,120	..	P
John Smith	"	..	16x133.6	15	240	700	940	..	S
Robert McKinn	"	..	16x133.6	15	240	700	940	..	P
Vacant lot	"	..	15x333.6	15	225	..	225	..	S
"	"	..	25x133.6	15	375	..	375	..	S
"	"	..	25x133.6	15	375	..	375	..	S
"	"	..	25x133.6	15	375	..	375	..	S
"	"	..	25x133.6	15	375	..	375	..	S
"	"	..	25x133.6	15	375	..	375	..	S
"	"	..	25x133.6	15	375	..	375	..	S
"	"	..	25x133.6	15	375	..	375	..	S
"	"	..	25x133.6	15	375	..	375	..	S
"	"	..	25x133.6	15	375	..	375	..	S
"	"	..	25x133.6	15	375	..	375	..	S
"	"	..	25x133.6	15	375	..	375	..	S
"	"	..	25x133.6	15	375	..	375	..	S
"	"	..	25x133.6	15	375	..	375	..	S
"	"	..	25x133.6	15	375	..	375	..	S
"	"	..	25x133.6	15	375	..	375	..	S
"	"	..	25x133.6	15	375	..	375	..	S
"	"	..	25x133.6	15	375	..	375	..	S
"	"	..	25x133.6	15	375	..	375	..	S
"	"	..	25x133.6	15	375	..	375	..	S
"	"	..	16.4x133.6	15	245	..	245	..	S
"	J. and R. W. McKee	..	50x133.6	15	750	..	750	..	..
"	William Anderson	..	37x133.6	15	555	..	555	..	..
"	"	..	55x133.6	15	495	..	495	..	..
"	"	..	32x133.6	15	480	..	480	..	..
"	"	..	26x133.6	15	390	..	390	..	..
"	Maria Pratt	..	35.6x133.6	15	532	..	532	..	..
"	"	..	30x133.6	15	450	..	450	..	..
"	"	..	30x133.6	15	450	..	450	..	..
"	John Woods	..	50x133.6	15	750	..	750	..	..
"	"	..	50x133.6	15	750	..	750	..	..
"	"	..	50x133.6	15	750	..	750	..	..
"	"	..	48.3x133.6	15	723	..	723	..	..
"	Robert A. Crosby	..	50x133.6	15	750	..	750	..	..
"	"	..	50x133.6	15	750	..	750	..	..
"	"	..	47x133.6	15	705	..	705	..	..
"	E. E. Tilby	..	25x133.6	15	375	..	375	..	..
"	"	..	21.10x133.6	15	327	..	327	..	..
"	John H. Horswell	..	25x133.6	15	375	..	375	..	..
"	"	..	25x133.6	15	375	..	375	..	..
"	"	..	25x133.6	15	375	..	375	..	..
"	"	..	20.9x133.6	15	311	..	311	..	..
"	John McHarry and John B. Laing	..	50x133.6	15	750	..	750	..	..
"	"	..	50x133.6	15	750	..	750	..	..
"	"	..	50x133.6	15	750	..	750	..	..
"	"	..	50x133.6	15	750	..	750	..	..
"	"	..	50x133.6	15	750	..	750	..	..
"	"	..	50x133.6	15	750	..	750	..	..
"	"	..	50x133.6	15	750	..	750	..	..
"	"	..	50x133.6	15	750	..	750	..	..
"	"	..	50x133.6	15	750	..	750	..	..
"	"	..	50x133.6	15	750	..	750	..	..
"	"	..	50x133.6	15	750	..	750	..	..
"	"	..	50x133.6	15	750	..	750	..	..
"	"	..	50x133.6	15	750	..	700	..	..
"	"	..	50x133.6	15	750	..	750	..	..
"	"	..	50x133.6	15	750	..	750	..	..
"	"	..	50x133.6	15	750	..	750	..	..
"	"	..	37x133.6	15	555	..	555	..	..
MARGUERETTA STRE	ET—West Side, South End,								
Vacant lot	John McConnell, M.D	..	109.6x150	16	1,752	..	1,752	..	..
"	John J. Armstrong	1	26x133.6	15	390	..	390	..	..
"	John J. Walker	2	29x133.6	15	435	..	435	..	..
William V. Tilley	William V. Tilley	3	21x133.6	15	315	500	815	..	P
Vacant lot	John Pogue	4	25x133.6	15	375	..	375	..	..
"	David N. Black	5	25x133.6	15	375	..	375	..	..
"	E. Ball	6	25x133.6	15	375	..	375	..	..
"	William Daley	7	25x133.6	15	375	..	375	..	..
"	James C. Brackenridge	8	25x133.6	15	375	..	375	..	..
"	"	9	25x133.6	15	375	..	375	..	..
"	M. Smellie	10, 11	50x133.6	15	750	..	750	..	..
George Whiteley	George Rule	60	15x133.6	15	225	400	625	..	P
Joseph Feightenor	Joseph Feightenor	62	15x133.6	15	225	400	625	..	S
Joshua Stewart	A. G. Strathy	64	15x133.6	15	225	400	625	..	P
William Cummins	"	66	15x133.6	15	225	400	625	..	P
Vacant house	"	68	15x133.6	15	225	400	625	..	..
John Wesley	John Wesley	70	16.8x133.6	15	250	900	1,150	..	P
David Dendall	Robert Whaley	72	15.4x133.6	15	230	900	1,130	..	P
John Hamblyn	"	74	16x133.6	15	240	900	1,140	..	P
Vacant lot	R. A. Murphy	17	25x133.6	15	375	..	375	..	..
"	Benjamin Panter	18	25x133.6	15	375	..	375	..	..
"	"	19	12.6x133.6	15	187	..	187	..	..
"	Thomas Herron	19, 20	37.6x133.6	15	562	..	562	..	..
"	"	21	25x133.6	15	375	..	375	..	..
"	R. Southwell	22	25x133.6	15	375	..	375	..	..
William C. Van Loon	William C. Van Loon	23	12.6x133.6	15	187	500	687	..	P
William H. James	"	23	12.6x133.6	15	187	500	687	..	P

Occupant.	Owner	Street or Lot No.	Size of Lot.	Rate per foot.	Value of Land.	Value of Buildings.	Total Value.	Occupant's Income.	Pub.Sch. P. Sep. Sch. S
				$	$	$	$	$	
Vacant lot	Charles Bentley	24	25x133.6	15	375	..	375	..	..
"	"	25	25x133.6	15	375	..	375	..	..
"	A. Murdeson	26	25x133.6	15	375	..	375	..	..
"	G. D. Hunter	27	25x133.6	15	375	..	375	..	..
"	Thomas Caswell	28	25x133.6	15	375	..	375	..	..
"	Robert Worth	29	25x133.6	15	375	..	375	..	..
"	William Bell	30	25x133.6	15	375	..	375	..	..
"	"	31	25x133.6	15	375	..	375	..	..
Unfinished house	Ammon Davis	32	25x133.6	15	375	300	675	..	..
Vacant lot	"	33	25x133.6	15	375	..	375	..	..
"	John McBride	34	25x133.6	15	375	..	375	..	..
"	"	35	25x133.6	15	375	..	375	..	..
Unfinished house	Albert Lynn	..	18x133.6	15	270	400	670	..	..
"	"	..	18x133.6	15	270	400	670	..	..
Vacant lot	Michael Griffin	..	14x133.6	15	210	..	210	..	S
"	"	..	25x133.6	15	375	..	375	..	S
"	"	..	25x133.6	15	375	..	375	..	S
"	"	..	20x133.6	15	300	..	300	..	S
"	"	..	25x133.6	15	375	..	375	..	S
"	William S. Shand	..	25x133.6	15	375	..	375	..	..
"	"	..	25x133.6	15	375	..	375	..	..
"	"	..	25x133.6	15	375	..	375	..	..
"	"	..	14x133.6	15	210	..	210	..	..
"	"	..	32x133.6	15	480	..	480	..	..
"	"	..	25x133.6	15	375	..	375	..	..
"	Henry Shepherd	..	25x133.6	15	375	..	375	..	..
"	"	..	25x133.6	15	375	..	375	..	..
"	"	..	42x133.6	15	630	..	630	..	..
"	"	..	15x133.6	15	225	..	225	..	..
"	"	..	15x133.6	15	225	..	225	..	..
"	"	..	24x133.6	15	360	..	360	..	..
William Anderson	Alexander Maclean	..	18x133.6	15	270	800	1,070	..	P
George Jones	"	..	17x133.6	15	255	800	1,055	..	P
Vacant house	"	..	17x133.6	15	255	800	1,055	..	..
Edward Sewell	"	..	18x133.6	15	270	800	1,070	..	P
Vacant lot	"	..	25x133.6	15	375	..	375	..	..
John Smith	Alexander Grant	..	15.8x133.6	15	235	800	1,035	..	P
James Brown	"	..	16.8x133.6	15	250	800	1,050	..	P
Vacant house	"	..	17.8x133.6	15	265	800	1,065	..	P
Vacant lot	A. G. Lightburn	..	36x133.6	15	540	..	540	..	P
"	"	..	36x133.6	15	540	..	540	..	P
Slaughter house	Sinclair Leveck	..	52x133.6	15	780	150	930	..	..
Vacant lot	"	..	26x133.6	15	390	..	390	..	..
"	"	..	26x133.6	15	390	..	390	..	..
"	James McMillan	..	50x133.6	15	750	..	750	..	..
"	"	..	50x133.6	15	750	..	750	..	..
"	"	..	25x133.6	15	375	..	375	..	..
"	"	..	50x133.6	15	750	..	750	..	..
Ezekiel Hotchkin	Ezekiel Hotchkin	..	25x133.6	15	375	200	575	..	P
Vacant lot	Henry Sheppard	..	50x133.6	15	750	..	750	..	..
"	"	..	30x133.6	15	450	..	450	..	..
Robert Mitchell	"	..	15x133.6	15	225	250	475	..	P
William J. Rolph	"	..	15x133.6	15	225	250	475	..	P
Vacant lot	Robert Crosbie	..	25x133.6	15	375	..	375	..	..
"	"	..	25x133.6	15	375	..	375	..	..
"	"	..	25x133.6	15	375	..	375	..	..
"	"	..	30x133.6	15	450	..	450	..	..
"	Barlow Cumberladd	..	50x133.6	15	750	..	750	..	..
Peter Griffin	W. Hope	..	18x133.6	15	270	800	1,070	..	S
Vacant house	"	..	14x133.6	15	210	800	1,010	..	..
"	"	..	18x133.6	15	270	800	1,070	..	..
Vacant lot	Barlow Cumberland	..	24.10x133.6	15	370	..	370	..	..
"	"	..	25x133.6	15	375	..	375	..	..
"	"	..	25x133.6	15	375	..	375	..	..
"	"	..	28x133.6	15	420	..	420	..	..
Edward Kearns	George Rathburn	..	50x133.6	15	750	150	900	..	S
Vacant lot	Barlow Cumberland	..	40x133.6	15	600	..	600	..	..
"	"	..	46x133.6	15	690	..	690	..	..
"	"	..	37.6x133.6	15	562	..	562	..	..
"	"	..	37.6x133.6	15	562	..	562	..	..
ST. CLAREN'S AVENUE—East Side, from Northern Railway.									
Vacant lot	Dr. Emily Stowe	4	33x66	10	330	..	330	..	..
"	"	4	33x66	10	330	..	330	..	..
Robert Ray	"	5	33x66	10	330	100	430	..	P
Michael Curran	Michael Curran	27	15x168	17	255	500	755	..	S
Vacant house	"	29	15x168	15	225	500	725	..	S
James Fraser	"	31	28x168	15	420	375	795	..	P
William King	"	33	24x168	15	360	375	735	..	P
Frederick Vernell	"	35	24x168	15	360	375	735	..	S
Archibald O. Kerr	John Badgerow	35½	15.9x99	12	189	600	789	..	P
James Barry	"	37	15.9x99	12	189	600	789	..	P
William Benson	"	39	15,9x99	12	189	600	789	..	P
Louis J. St. Denis	"	39½	18.9x99	12	225	600	825	..	S
John Badgerow	"	41	15.9x99	12	189	800	989	..	P
Charles Bricknell	Charles Bricknell	43	16x99	12	192	800	992	..	P
William Bricknell	William Bricknell	45	16x99	12	192	800	992	..	P
John Bayliss	Louisa Barnes	47	16x99	14	224	800	1,024	..	P
Public School	City of Toronto	11, 12	126x166	17	2,142	4,300	6,442	exm't	..
Vacant lot	W. M. Adams	13	33x166	15	495	..	495	..	..

Occupant.	Owner	Street or Lot No.	Size of Lot.	Rate per foot.	Value of Land.	Value of Buildings.	Total Value.	Occupant's Income.	Pub Sch. P. Sep. Sch. S.
				$	$	$	$	$	
Vacant lot	W. M. Adams	13	33x166	15	495	..	495	..	..
"	Mrs. Leith	14	33x166	15	495	..	495	..	..
"	"	14	33x166	15	495	..	495	..	..
Robert Gray, jr.	Robert Gray, jr.	15	66x105	17	1,122	600	1,722	..	P
ARTHUR STREET—SOUTH SIDE, WEST END.									
William Webster	Robert Gray, jr.	..	28x66	8	224	475	699	..	P
Ann McGuire	Elizabeth McGuire	..	17x66	8	136	475	611	..	P
Vacant lot	"	..	19x66	8	152	..	152	..	..
Thomas Kion	B. W. Cherry	..	17.8x162	12	212	600	812	..	P
Vacant house	"	..	14.8x162	12	176	600	776	..	..
Alfred Johnson	"	..	17.8x162	12	212	600	812	..	P
Frederick C. Basford	Frederick Basford	..	15.6x162	12	186	525	711	..	P
Vacant lot	William Bell and William E. Lemon	..	34.6x162	12	414	..	414	..	..
"	"	..	39x162	12	468	..	468	..	..
ARTHUR STREET—NORTH SIDE, WEST END.									
Vacant house	Robert Gray	..	20x111	12	240	500	740	..	..
Robert Greenfield	"	..	20x111	12	240	500	740	..	P
Daniel Nugent	Daniel Nugent	..	21x111	12	252	220	272	..	S
Frame stable	Patrick Woods	..	48x111	12	516	200	776	..	S
Vacant lot	"	..	43x111	12	516	..	516	..	S
Vacant house	Richard Hayes	9	13.9x111	12	165	450	615	..	..
Joseph Smelling	"	9, 10	13.9x111	12	165	450	615	..	P
Vacant house	"	10, 11	13.9x111	12	165	450	615	..	..
"	"	11, 12	13.9x111	12	165	450	615	..	..
"	"	12, 13	13.9x111	12	165	450	615	..	..
Elizabeth Hancock	"	13, 14	13.9x111	12	165	450	615	..	P
Vacant house	"	14	13.9x111	12	165	450	615	..	..
William Crozier	"	14, 15	15.5x68	10	154	450	604	..	P
Vacant house	"	15, 16	15x68	10	150	450	600	..	..
"	"	16	15x68	10	150	450	600	..	..
ST. CLAREN'S AVENUE—EAST SIDE (Continued).									
Vacant lot	E. Wardell	..	30x105	20	600	..	600	..	..
Unfinished house	"	..	15.3x105	20	305	400	705	..	..
"	"	..	14.9x105	20	295	400	695	..	..
"	"	..	15x105	20	300	400	700	..	..
"	"	..	15.3x105	20	305	400	705	..	..
John Robertson	"	..	17.6x90	18	315	450	765	..	..
Vacant house	"	..	17x90	18	306	450	756	..	P
"	"	..	17x90	18	306	450	756	..	..
Thomas Eddison	"	..	17x90	18	306	450	756	..	P
John A. McMurchy	J. W. Roe	..	17x90	18	306	450	756	..	P
Thomas Ross	"	..	17x90	18	3 6	450	756	..	P
Vacant house	"	..	17x90	18	306	450	756	..	..
"	"	..	15x90	22	330	450	780	..	..
Vacant lot	Robert Abbs	..	35.3x105	22	776	..	776	..	..
Thomas Gilroy	"	..	20.3x105	18	364	1,000	1,364	..	P
Charles Mills	"	..	18.3x105	18	328	1,000	1,328	..	P
Robert Abbs	"	..	17.3x105	18	310	1,000	1,310	..	P
Elizabeth Abbs	Elizabeth Abbs	15	76x133.6	16	1,216	850	2,066	..	P
Edward Abbs	"	16, 17, 18	797x133.6	16	12,752	500	13,252	..	P
Alexander McClennan	Ann Griffin	18	31x133.6	16	496	250	746	..	P
Vacant house	"	119	115x133.6	16	1,840	1,000	2,840	..	S
"	Edward McKennan	..	....	..	..	100	100	..	S
Patrick Gleason	"	..	....	..	..	100	100	..	S
Edward McKenna	"	290	145x133.6	16	2,320	150	2,470	..	S
Vacant lot	Hon. John Macdonald	..	39x133.6	16	624	..	624	..	..
"	"	..	39x133.6	16	624	..	624	..	..
"	"	..	39x133.6	16	624	..	624	..	..
George Hatt	"	327	15x133.6	16	240	500	740	..	P
Vacant house	"	329	15x133.6	16	240	500	740	..	..
Vacant lot	Rev. Thomas Cullen	22	50x133.6	16	800	..	800	..	..
"	"	22	50x133.6	16	800	..	800	..	..
"	"	22	42.10x133.6	16	685	..	685	..	..
"	A. G. Lightburn	23	49x133.6	16	784	..	784	..	..
William J. Markell	William J. Markell	349	23x133.6	16	368	275	643	..	S
Sinclair Leveck	Sinclair Leveck	351	52x133.6	16	832	900	1,732	..	P
John Gilchrist	"	355	52x133.6	16	832	700	1,532	..	..
Vacant lot	James Clarke	..	50x133.6	16	800	..	800	..	..
"	Nathan Clarke	..	50x133.6	16	800	..	800	..	..
"	Geo. Bell and Jos. Brereton	..	50x133.6	16	800	..	800	..	..
Lawn	John Macdonald	..	50x133.6	16	800	..	800	..	..
Playter Kemp	"	387	50x133.6	16	800	600	1,400	..	P
Joseph Parker	Thomas G. Blackstock	391	31.6x133.6	16	504	400	904	..	P
Patrick Quinlan	"	393	14x133.6	16	224	325	549	..	S
Jennet Charles	"	395	14.6x133.6	16	232	325	557	..	P
Vacant lot	Robert H. Crosbie	23	25x133.6	16	400	..	400	..	..
"	"	23	25x133.6	16	400	..	400	..	..

Occupant.	Owner.	Street or Lot No.	Size of Lot.	Rate per foot.	Value of Land.	Value of Buildings	Total Value.	Occupant's Income.	Pub. Sch. P. Sep. Sch. S.
				$	$	$	$	$	
Vacant lot	Robert H. Crosbie	23	25x133.6	16	400	..	400	..	..
"	"	23	44x133.6	16	704	..	704	..	..
"	Patrick Kearns	..	38.9x133.6	15	620	..	620	..	S
Henry Lappin	Henry Lappin	411	25x128.10	16	400	250	650	..	S
Unfinished house	Edward Moore	..	16.8x128.10	16	266	100	366	..	..
"	"	..	15.6x128.10	16	248	100	348	..	..
"	"	..	17.10x128	16	285	100	385	..	..
Patrick Kearns	Patrick Kearns	417	67.3x128.10	16	1,076	2,000	3,076	..	S
Edward Puddy	"	423	17.10x128.10	16	285	600	885	..	P
Vacant house	"	425	17.11x128.10	16	286	600	886	..	S
Vacant lot	"	..	33.6x128.10	16	536	..	536	..	S
John Hand	James Lockery	437	42x128	16	672	450	1,122	..	S
Farrell A. Kearns	F. A. Kearns	439	22.10x128	16	365	475	840	..	S
William J. Kearns	W. J. Kearns	441	60x128	16	900	475	1,375	..	S
Vacant lot	Patrick Kearns	..	37.1x128	16	593	..	593	..	S
ST. CLARENS AVENUE—WEST SIDE, FROM NORTHERN RAILWAY.									
Robert T. Mathewson	Robert T. Mathewson	6	62.6x	4	250	150	400	..	P
Vacant lot	Thomas Albe	..	67.6x80	8	540	..	540	..	..
Edward McGuinn	Edward McGuinn	..	25x130	15	375	400	775	..	S
Alfred Preston	Alfred Preston	..	25.9x65	9	233	450	683	..	P
Vacant lot	"	..	17x65	9	153	..	153	..	P
John Tomlinson	"	..	15.4x65	9	138	1,200	1,338	..	P
Calvin Raymond	"	..	16.11x65	9	152	1,200	1,352	..	P
Vacant house	Jane Horner	24	17x65	9	153	450	603	..	..
Thomas Portwick	"	26	16x65	9	144	450	594	..	S
James Horner	"	28	17x65	9	153	450	603	..	P
Vacant house	Charles Bricknall	32	16.8x65	9	150	700	850	..	..
Edward Rosney	"	34	16x65	9	144	700	844	..	S
Michael Mathews	"	36	16.8x65	9	150	700	850	..	S
Michael J. Lynch	Michael J. Lynch	38	18.8x65	9	164	800	964	..	S
Vacant lot	"	..	31.4x65	9	282	..	282	..	..
Joseph Miland	Emanuel Horner	42	16x65	9	144	325	469	..	S
Emanuel Horner	"	44	16x65	9	144	325	469	..	P
Henry Graham	"	46	18x65	11	198	600	798	..	P
William Prince	Frank Hayes	48	17x75	12	204	440	644	..	S
Vacant house	"	50	17x75	10	170	440	610	..	..
"	"	52	17x75	10	170	440	610	..	..
Annie Featherstone	Miss S. Sovereign	54	25x143	15	375	450	825	..	P
Joseph Carson	Mrs. Smith	56	25x143	15	375	450	825	..	S
Unfinished house	James Coyle	58	16x143	15	240	1,300	1,540	..	..
"	"	60	16x143	15	240	1,300	1,540	..	..
"	"	62	18x143	15	270	1,300	1,570	..	..
Alfred Wills	Alfred Wills	64	25x143	15	375	200	575	..	P
Vacant lot	Thomas Edwards	10	25x143	15	375	..	375	..	..
"	Joseph Daniels	10	18x143	15	270	..	270	..	..
Joseph Daniels	"	70	16x143	15	240	550	790	..	P
John Ritchie	"	72	16x143	15	240	550	790	..	P
Cecil G. Porter	Cecil G. Porter	74	15x143	15	235	600	835	..	P
Henry C. Luno	Henry C. Luno	76	15x143	15	235	600	835	..	P
Vacant house	R. S. Smellie	78	20.6x143	15	307	600	907	..	..
Alexander Blyth	Graham & Whitby, Agents	80	16.11x143	15	254	600	854	..	P
John Foster	"	82	16.6x143	15	247	600	847	..	P
Francis G. Lilly	Bryce Bros	84	16.7x143	15	248	600	848	..	P
Charles Chichton	Elizabeth A. Young	86	18x143	15	270	600	870	..	P
Vacant house	R. A. Young	88	17.10½x143	15	268	600	868	..	..
"	W. J. Young	90	17.10x143	15	267	600	867	..	..
Robert J. Licence	Elizabeth A. Young	92	21.3x143	15	313	600	913	..	P
Samuel Frame	Samuel Frame	94	25.0½x143	15	375	750	1,125	..	P
Vacant lot	Mrs. Jane Dwyer	16	25x143	15	375	..	375	..	..
"	"	16	25x143	15	375	..	375	..	..
"	William Duckworth and Jas. Duckworth	17	25x143	15	375	..	375	..	..
"	"	17	25x143	15	375	..	375	..	..
Slaughter house	John Woods	..	155x160	22	3,410	100	3,510	..	S
Bartholomew Sullivan	Bartholomew Sullivan	..	91x138	22	2,002	1,000	3,002	..	S
John Henry	Catherine Simple	..	146x160	18	2,628	550	3,178	..	P
Vacant lot	Mary Ann McGregor	..	190x160	18	3,420	..	3,420	..	..
Archibald McGregor	Alice McGregor	..	267x160	18	4,806	1,250	6,056	..	P
Patrick Cockran	"	..	368x160	18	6,624	450	7,074	..	S
Frank Dutton	"	..	25x160	18	450	240	690	..	P
James Malton	"	..	25x160	18	450	240	690	..	P
Edward Shaw	"	..	52x160	18	936	180	1,116	..	P
Market Garden	Mary Ann McGregor	..	318x160	18	5,724	..	5,724	..	..
James Cullen	James Cullen	342	60x160	18	1,080	325	1,405	..	P
Thomas Edwards	William Smith	346	61x160	18	1,098	125	1,223	..	P
Charles J. Wilson	Charles J. Wilson	25, 24	24.5x160	18	439	1,300	1,739	..	..
Vacant house	"	25, 24	24.9x160	18	445	1,300	1,745	..	P
Vacant lot	Unknown	24, 23, 22	60x160	18	1,080	..	1,080	..	..
"	George E. Ford	23, 22	60x160	18	1,080	..	1,080	..	..
"	William Allwood	22	20x160	18	360	..	360	..	..
"	Albert Bromley	22, 21	22x160	18	396	..	396	..	..
"	Alonzo J. Walkins	21	20x160	18	360	..	360	..	..
"	Walter Blasford	21, 20	40x60	18	720	..	720	..	..
"	Alonzo J. Walkins	20, 19	40x160	18	720	..	720	..	..

Occupant.	Owner.	Street or Lot No.	Size of Lot.	Rate per foot.	Value of Land.	Value of Buildings.	Total Value.	Occupant's Income.	Pub. Sch. P. Sep. Sch. S.
				$	$	$	$	$	
Vacant lot	Henrietta Warmsley	19	40x160	18	720	..	720	..	..
George M. Donovan	George M. Donovan	18	50x160	18	900	450	1,350	..	P
Vacant lot	Joseph Bailey	17	20x160	18	360	..	360	..	..
"	George Davies	17, 16	80x160	18	1,440	..	1,440	..	..
William G. Lee	William G. Lee	14, 13	60x160	18	1,080	425	1,505	..	P
Vacant lot	William Symons	13, 12	50x160	18	900	..	900	..	..
"	Michael Mack	12	20x160	18	360	..	360	..	..
James Armstrong	James Armstrong	12	20x160	18	360	450	810	..	..
Vacant lot	John Ayre	11	50x160	18	900	..	900	..	..
"	"	10	50x160	18	900	..	900	..	..
George W. Moore	William Thompson	9, 8	60x160	18	1,080	150	1,230	..	P
Vacant lot	William P. Atkinson	8	28.9x110	16	460	..	460	..	..
"	"	7	28.9x110	16	460	..	460	..	..
"	"	6	28.9x110	16	460	..	460	..	..
"	Lawrence Stewart and Robt. Stewart	5	28.9x110	16	460	..	460	..	..
JAMIESON AVENUE—	East Side.								
Unfinished house	Richard Hayes	..	13.5x70	12	161	300	461	..	..
"	"	..	13.5x70	10	135	300	435	..	..
"	"	..	13.5x70	10	135	300	435	..	..
"	"	..	14.10x70	10	148	300	448	..	..
Vacant house	"	..	14.10x70	10	148	450	598	..	..
"	"	..	13.5x70	10	135	450	585	..	..
"	"	..	13.5x70	10	135	450	585	..	..
Alexander Begley	William T. Stone	17	30x143	15	450	250	700	..	S
William Winstanley	William Winstanley	19	20.6x143	15	308	430	738	..	P
Edward Cavan	Edward Cavan	23	50x143	15	750	250	1,000	..	P
Henry C. Houghton	Henry C. Houghton	29	25x143	15	375	750	1,125	..	P
Michael M. Hinchy	Michael M. Hinchy	31	25x143	15	375	700	1,075	..	S
John J. Markle	John J. Markle	33	25x143	15	375	700	1,075	..	S
Thomas M. Elliott	G. M. Gardener	35	25x143	15	375	700	1,075	..	P
Vacant lot	John C. Brady	..	25x143	15	375	..	375	..	S
"	"	..	25x143	15	375	..	375	..	S
"	"	..	25x143	15	375	..	375	..	S
"	"	..	25x143	15	375	..	375	..	S
George Kenny	George Kenny	49	16x143	15	240	800	1,040	..	P
George Weale	"	51	16x143	15	240	800	1,040	..	P
Thomas A. Martin	"	53	18x143	15	270	300	570	..	P
Vacant lot	J. J. Woods	..	25x143	15	375	..	375	..	S
"	"	..	25x143	15	375	..	375	..	S
Wilbur W. Andrews	Roderick McClennan	59	16x143	15	240	..	..	..	P
Peter O'Leary	"	61	16x143	15	240	675	915	..	S
Vacant house	"	63	18x143	15	270	675	945	..	..
Vincent P. Fayle	Vincent P. Fayle	65	25x143	15	375	1,400	1,775	..	S
Vacant house	John C. Brady	67	25x143	15	375	1,400	1,775	..	S
Vacant lot	John Mallon	..	50x145	15	750	..	750	..	S
"	James J. Mallon	..	41x145	18	738	..	738	..	S
"	"	..	30x145	18	540	..	540	..	S
"	"	..	30x145	15	450	..	450	..	S
"	Thomas Mulvey	..	29x145	15	435	..	435	..	S
"	Mary Ann McGregor	..	336x145	15	5,040	..	5,040	..	P
"	Alice McGregor	..	267x140	15	4,005	..	4,005	..	P
"	Archibald McGregor	..	69x140	15	1,035	..	1,035	..	P
"	"	..	294x140	15	4,410	..	4,410	..	P
"	"	..	50x140	15	750	..	750	..	P
"	Mary Ann McGregor	..	52x140	15	780	..	780	..	P
Vacant land	"	..	158x140	15	2,370	..	2,370	..	P
"	"	..	158x140	15	2,370	..	2,370	..	P
Vacant lot	William F. Stone	..	60x140	15	900	..	900	..	..
"	William Smith	..	61x140	15	915	..	915	..	..
"	John Teevin	26	26.9x140	15	401	..	401	..	..
"	Charles A. Fitch	26, 27	40x140	15	600	..	600	..	..
"	William A. Coon	28	20x140	15	300	..	300	..	..
Unfinished house	Charles Summers	28	20x140	15	300	100	400	..	..
Vacant lot	William Allwood	29, 28	40x140	15	600	..	600	..	..
"	George E. Ford	29	20x140	15	300	..	300	..	..
"	P. J. Horrocks	30	25x140	15	375	..	375	..	..
"	James Brandon	30	25x140	15	375	..	375	..	..
"	Joseph C. Gibson	31	25x140	15	375	..	375	..	..
"	Thomas Hyder	31	25x140	15	375	..	375	..	..
"	Marian Farwell	32	50x140	15	750	..	750	..	..
"	Alonzo J. M. Watkins	33	40x140	15	600	..	600	..	..
"	James Donovan	34, 33	60x140	15	900	..	900	..	..
"	George Landridge	35	50x140	15	750	..	750	..	..
"	Caleb Shier	36	50x140	15	750	..	750	..	..
Bernard Mullholland	Bernard Mullholland	405	16.8x140	15	250	600	850	..	S
William Bible	William Bible	407	16.8x140	15	250	600	850	..	P
William Chappel	Thomas Warmsley	409	16.8x140	15	250	600	850	..	P
Vacant lot	Henry Smallman	38	50x140	15	750	..	750	..	..
"	George W. Patterson	39	25x140	15	375	..	375	..	..
"	Owen Martin	39	25x140	15	375	..	375	..	..
"	"	40	25x140	15	375	..	375	..	..
"	Jennet Lamond	40	25x140	15	375	..	375	..	..
William J. Robson	William J. Robson	41	17x140	15	255	500	755	..	P

Occupant.	Owner.	Street or Lot No.	Size of Lot.	Rate per foot.	Value of Land.	Value of Buildings.	Total Value.	Occupant's Income.	Pub. Sch. P. Sep. Sch. S
				$	$	$	$	$	
Unfinished house	William J. Robson	41	16x140	15	240	400	640	..	P
"	"	41	17x140	15	255	400	655	..	P
Vacant lot	Annie J. Dack	42	25x140	15	375	..	375	..	..
"	Edward F. Ambray	42	25x140	15	375	..	375	..	..
JAMIESON AVENUE—West Side.									
Patrick Doody	Ardagh & Leonard	54	....	..	..	100	100	..	S
Charles Sullivan	"	56	....	..	..	100	100	..	S
Post yard	William Ardagh, Charles Ardagh, Richard Ardagh, John Irwin, William Rudd, Ardagh & Leonard	..	690x247	20	13,800	450	14,250	2,000	P, S
James J. Woods	James J. Woods	74	70x375	25	1,750	550	2,300	..	S
Joseph McCann	Roman Catholic Episcopal Corporation for Diocese of Toronto	..	....	..	..	2,600	600	..	S
Roman Catholic Church	"	..	190x425	30	5,700	20,000	25,700	exm't	..
Separate School	"	..	....	..	..	4,000	4,000	exm't	..
Vacant lot	Ellen Eliz. Mallon	..	974x131.6	16	15,584	..	15,584	..	S
"	Mary Ann McGregor	..	430x124	15	6,880	..	6,880	..	P
"	Henry Brecken	60	34.8x124	15	520	..	520	..	..
"	"	59	50x124	15	750	..	750	..	..
"	"	58	50x124	15	750	..	750	..	..
"	"	57	50x124	15	750	..	750	..	..
"	William Britton	56	15.4x124	15	230	..	230	..	S
"	Charles M. Mahoney	56	34.8x124	15	520	..	520	..	S
"	P. J. Horrocks	55	50x124	15	750	..	750	..	..
"	William H. Mulligan	54	50x124	15	750	..	750	..	S
"	Isaac A. Modeland	53	50x124	15	750	..	750	..	..
"	W. H. Johnson, M.D.	52	50x124	15	750	..	750	..	..
"	"	51	50x124	15	750	..	750	..	..
"	"	50	50x124	15	750	..	750	..	..
"	"	49	50x124	15	750	..	750	..	..
"	William Morrison	48	50x125.6	15	750	..	750	..	..
"	Louis G. Harris	47	50x126	15	750	..	750	..	..
"	"	46	50x12	15	750	..	750	..	..
"	"	45	50x126	15	750	..	750	..	..
"	Edmund H. Duggan	44	50x126	15	750	..	750	..	..
"	"	43	40.8x126.6	15	610	..	610	..	..
"	John Mason	..	59x126.6	15	885	..	885	..	..
ST. HELEN'S AVENUE—East Side.									
Vacant land	James W. Mallon and John F. Mallon	..	974x124	12	11,688	..	11,688	..	S
"	Mary Ann McGregor	..	430.8x124	12	5,168	..	5,168	..	..
Vacant lot	James C. Stokes	61	32.5x120	12	389	..	389	..	..
"	"	62	50x120	12	600	..	600	..	..
"	Thomas Cain	63	25x120	12	300	..	300	..	..
Henry A. Cortisson and Frank F. Cortisson	Frank F. Cortisson	63	25x120	12	300	350	650	..	P
Vacant lot	George McGregor	64	50x120	12	600	..	600	..	..
"	David Winslow	65	50x120	12	600	..	600	..	..
"	Frederick Fowler	66	25x120	12	300	..	300	..	..
"	Mrs. Taylor	66	25x120	12	300	..	300	..	..
"	John Nolan	67	50x120	12	600	..	600	..	S
"	William Cahill	68	50x120	12	600	..	600	..	S
"	C. J. Ballard	69	50x120	12	600	..	600	..	..
"	S. Nesbitt	70	50x120	12	600	..	600	..	..
"	James Henderson	71	50x120	12	600	..	600	..	..
"	Robert H. Loan	72	25x120	12	300	..	300	..	..
"	Hugh Moore	72	25x120	12	300	..	300	..	..
"	"	73	25x120	12	300	..	300	..	..
"	William Cahill	73	25x120	12	300	..	300	..	S
"	James Brown	74	50x120	12	600	..	600	..	..
"	"	75	50x120	12	600	..	600	..	..
"	W. A. Meritt	76	50x120	13	600	..	600	..	..
"	William Cahill	77	50x120	12	600	..	600	..	S
"	John Holdin	78	41x120	12	492	..	492	..	S
"	John Mason	16	52.11x126	12	635	..	635	..	..
ST. HELEN'S AVENUE—West Side.									
Vacant land	James W. Mallon and John F. Mallon	..	96x259 396x259	7 15	672 5,940	..	6,612	..	S
Charles Harvey	"	64	39x259	15	585	225	810	..	P
Andrew Collins	"	66	39x259	15	585	225	810	..	S
Vacant land	William Mane	..	472x259	15	7,080	..	7,080	..	..
Dennis Sweeney	Dennis Sweeney	..	25x270	15	375	150	525	..	S
Garden land	W. P. Wood	..	133x270	15	1,995	..	1,995	..	S
Thomas Bishop	Mrs. James Edmond	148	29x270	15	435	250	685	..	P
Vacant house	"	150	29x270	15	435	250	685	..	..
George Evans	"	154	42x270	15	630	250	880	..	P
Vacant store	Lowry, Hooper & Phillipot	156	55x270	15	825	225	1,050	..	..
Patrick Tracey	Patrick Tracey	170	224x270	15	3,360	300	3,660	..	S
Vacant lot	Jane McBride	1	25x100	12	300	..	300	..	..
"	"	2	25x100	12	300	..	300	..	..
"	"	3	18x100	12	216	..	216	..	..
"	Mary Ann Stanley	3, 4	32x100	14	384	..	384	..	..

Occupant.	Owner.	Street or Lot No.	Size of Lot.	Rate per foot.	Value of Land.	Value of Buildings	Total Value.	Occupant's Income.	Pub. Sch. P. Sep. Sch. S.
				$	$	$	$	$	
PEARCE STREET—South Side, East End.									
John Waite	John Waite	28	25x100	10	250	300	550	..	P
Bayham Dean	Bayham Dean	29	25x100	10	250	300	550	..	P
Vacant lot	Elizabeth Holness	30	25x100	10	250	..	250	..	..
"	"	31	25x100	10	250	..	250	..	..
"	"	32	25x100	10	250	..	250	..	..
"	"	33	20x100	10	200	..	200	..	..
"	"	34	20x100	10	200	..	200	..	..
PEARCE STREET—North Side, East End									
Sidney Godsden	Robert McCracken	..	16x105	10	160	300	460	..	P
Walter Boston	"	..	16x105	10	160	300	460	..	P
William M. Penkiwell	William Penkiwell	..	18x105	10	180	200	380	..	P
Vacant lot	"	..	32x105	10	320	..	320	..	..
James Pearson	James Pearson	..	20x105	10	200	175	375	..	P
Vacant house	S. Peacock	..	15x105	10	150	350	500	..	..
George Collins	"	..	15x105	10	150	350	500	..	P
Vacant lot	Thomas Croxton	..	33x105	10	330	..	330	..	..
ST. HELENS AVENUE—West Side (Continued).									
Vacant lot	Charles Norman	5	25x100	14	350	..	350	..	..
"	"	6	25x100	12	300	..	300	..	..
"	"	7	25x100	12	300	..	300	..	..
"	"	8	25x100	12	300	..	300	..	..
"	"	9	25x100	12	300	..	300	..	..
"	"	10	25x100	12	300	..	300	..	..
"	"	11	25x100	12	300	..	300	..	..
"	"	12	25x100	12	300	..	300	..	..
"	J. F. Campbell	13	25x100	13	325	..	325	..	..
——— STREET—South Side.									
Unfinished house	William Weale	14	16x100	10	160	100	260	..	..
"	"	14, 15	14x100	10	140	100	240	..	..
Vacant lot	"	15, 16	15x100	10	150	..	150	..	..
"	"	17	25x100	10	250	..	250	..	..
"	"	18	25x100	10	250	..	250	..	..
"	"	19	20x100	10	200	..	200	..	..
"	"	20	20x100	10	200	..	200	..	..
ST. HELEN'S AVENUE—West Side (Continued).									
Vacant lot	Michael Griffin, jr.	7	146.5x279.2	15	2,196	..	2,196	..	S
"	"	6	145.10x280.6	14	2,042	..	2,042	..	S
"	John Griffin	5	154.1½x281.11	14	2,158	..	2,158	..	S
"	Patrick Griffin	4	102.4x283.5	14	1,433	..	1,433	..	S
"	Peter Griffin	3	101.11x284.4	14	1,426	..	1,426	..	S
Hair factory	Peter Griffin and Patrick Griffin	2	101.7x285.4	14	1,422	200	1,622	200	S
MACDONALD AVENUE—East Side, South End.									
Alfred Walden	Alfred Walden	251	146.9x100	12	1,761	200	1,961	..	P
Thomas Patterson	Samuel McAdam	..	240x249	12	2,880	400	3,280	..	P
MACDONALD AVENUE—West Side, South End.									
Vacant lot	Edward K. Acton	7	19.6x136	12	234	..	234	..	..
"	Edward F. Lye	5	50x136	12	600	..	600	..	..
John W. Murray	John W. Murray	252	40x136	12	480	300	780	..	P
Maria Lane	Albert E. Portch	254	35.10x136	12	430	350	780	..	P
CLARKSON AVENUE—East Side, South End.									
Vacant lot	James Clarkson	21	45x130	10	450	..	450	..	..
"	"	22	45x130	10	450	..	450	..	..
"	"	23	45x130	10	450	..	450	..	..
WILTON AVENUE—South Side, East End.									
Vacant lot	James Clarkson	27	41.10x130	4	167	..	167	..	..
"	"	26	40x130	4	160	..	160	..	..
"	"	25	40x130	4	160	..	160	..	..
"	"	24	40x130	4	160	..	160	..	..
WILTON AVENUE—North Side.									
Vacant lot	James Clarkson	28	111x191	4	444	..	444	..	..
"	"	29	50x288	4	200	..	200	..	..
CLARKSON AVENUE—East Side, (Contiuued).									
Vacant lot	James Clarkson	30	47x130	10	470	..	470	..	..
"	"	31	47x130	10	470	..	470	..	..
"	"	32	47x130	10	470	..	470	..	..
"	"	33	47x130	10	470	..	470	..	..
"	"	34	47x130	10	470	..	470	..	..
"	"	35	47x130	10	470	..	470	..	..
"	"	36	50.3x130	10	503	..	503	..	..

Occupant.	Owner	Street or Lot No.	Size of Lot.	Rate per foot.	Value of Land.	Value of Buildings.	Total Value.	Occupant's Income.	Pub Sch. P. Sep. Sch. S.
				$	$	$	$	$	
CLARKSON AVENUE—	**West Side, South End.**								
Vacant lot	James Clarkson	47	40x130	11	440	..	440	..	..
"	"	46	40x130	10	400	..	400	..	..
"	"	45	40x130	10	400	..	400	..	..
"	"	44	50x130	10	500	..	500	..	..
"	"	43	50x130	10	500	..	500	..	..
"	"	42	45x130	10	450	..	450	..	..
"	"	41	45x130	10	450	..	450	..	..
"	"	40	47x130	10	470	..	470	..	..
"	"	39	47x130	10	470	..	470	..	..
"	"	38	47x130	10	470	..	470	..	..
"	"	37	44.3x130	11	486	..	486	..	..
WABASH AVENUE—South Side, East End.									
Vacant lot	James Clarkson	14	45x130	10	450	..	450	..	..
"	"	13	45x130	10	450	..	450	..	..
"	"	12	45x130	10	450	..	450	..	..
"	"	11	45x130	10	450	..	450	..	..
"	"	10	45x130	10	450	..	450	..	..
"	"	9	45x130	10	450	..	450	..	..
"	"	8	45x130	10	450	..	450	..	..
"	"	7	45x130	10	450	..	450	..	..
"	"	6	45x130	10	450	..	450	..	..
"	"	5	45x130	10	450	..	450	..	..
"	"	4	47.10x130	10	478	..	478	..	..
WABASH AVENUE—North Side, East End.									
Vacant lot	James Clarkson	15	51.10x130	10	518	..	518	..	..
"	"	16	50x130	10	500	..	500	..	..
"	"	17	50x130	10	500	..	500	..	..
"	"	18	50x130	10	500	..	500	..	..
"	"	19	50x130	10	500	..	500	..	..
"	"	20	50x130	10	500	..	500	..	..
"	"	48	40x130	10	400	..	400	..	..
"	"	49	45x130	10	450	..	450	..	..
"	"	50	45x130	10	450	..	450	..	..
SORAUREN AVENUE— Commencing at North Limit St. Alban's Ward.	**East Side, South End,**								
Vacant lot	Henry S. Mara	1	50x130	20	1,000	..	1,000	..	..
"	James Clarkson	2	40x130	20	800	..	800	..	..
"	"	3	40x130	20	800	..	800	..	..
"	"	51	40x130	20	800	..	800	..	..
"	"	52	40x130	20	800	..	800	..	..
"	"	53	40x130	20	800	..	800	..	..
"	"	54	40x130	20	800	..	800	..	..
"	"	55	40x130	20	800	..	800	..	..
James Clarkson	"	56, 57	100x130	20	2,000	2,000	4,000	..	P
Vacant lot	Archie T. Elliott	58	50x130	20	1,000	..	1,000	..	..
"	James Clarkson	59	45x130	20	900	..	900	..	..
"	"	60	45x130	20	900	..	900	..	..
"	"	61	47x130	20	940	..	940	..	..
"	"	62	47x130	20	940	..	940	..	..
"	"	63	47x130	20	940	..	940	..	..
"	"	64	44.3x130	20	885	..	885	..	..
Vacant land	Lydia A. Aikens	..	343x362	30	10,290	..	10,290	..	..
Daniel Molton	Daniel Shea	373	23x300	25	575	520	1,095	..	S
Hugh Campbell	Michael Shea	375	23x300	25	575	520	1,095	..	S
John Shea	John Shea	383	74x300	25	1,850	460	2,310	..	S
John Foley	John Foley	389	252x179	20	5,040	300	5,340	..	S
SORAUREN AVENUE—	**West Side, South End.**								
Vacant lot	J. B. McLachlan	1	40x128.6	20	800	..	800	..	..
"	"	2	40x128.6	20	800	..	800	..	..
Michael B. Beasley	"	3	52.8x128.6	20	1,053	3,780	4,833	..	P
Vacant lot	A. Swatout	4	52.8x128.6	20	1,053	..	1,053	..	..
"	"	5	40x128.6	20	800	..	800	..	..
"	"	6	40x128.6	20	800	..	800	..	..
Charles Lightfoot	Wallace Bailey	..	25x137	20	500	600	1,100	..	P
Vacant lot	"	..	25x137	20	500	..	500	..	..
"	Elizabeth Lawson	..	27x137	20	540	..	540	..	..
"	"	..	25x137	20	500	..	500	..	..
"	"	..	30x137	20	600	..	600	..	..
LUCAS STREET—South Side, East End.									
Vacant lot	Alexander Mitchell	32, 31	79x130	12	948	..	948	.	..
Unfinished house	"	31, 30	21x130	12	252	200	452	..	..
"	"	30, 29	21x130	12	252	200	452	..	..
Alexander Lachore	Alexander Lachore	28, 27	45x130	12	540	600	1,140	..	P
Vacant lot	"	27, 26	45x130	12	540	..	540	..	..
"	"	25, 24	60x130	12	720	..	720	..	..

Occupant.	Owner	Street or Lot No.	Size of Lot.	Rate per foot.	Value of Land.	Value of Buildings.	Total Value.	Occupant's Income.	Pub.Sch. P. Sep. Sch. S.
				$	$	$	$	$	
Vacant house	Henry Lucas	23	30x130	12	360	475	835	..	..
Walter Howard	George Howard	22	30x130	12	360	475	835	..	P
Michael J. O'Brien	Michael J. O'Brien	21	20x130	12	240	100	340	..	S
Vacant lot	"	21, 20	20x130	12	240	..	240	..	S
"	Freeman & Watson	20	20x130	12	240	..	240	..	..
Frederick Lawrence	Charles Norman	19	30x130	12	360	500	860	..	P
Henry J. Allen	Henry J. Allen	18, 17	68x130	12	816	500	1,316	..	P
LUCAS STREET—North Side, East End.									
Vacant lot	Emma Clare	1	30x132	12	360	..	360	..	..
"	"	2	30x132	12	360	..	360	..	..
"	"	3	30x132	12	360	..	360	..	..
George H. Brady	James Moyer	4	34.6x132	12	404	200	604	..	P
Oliver Dyson	James Walker	5	25.6x132	12	306	200	506	..	P
Thomas Young	Thomas Young	6	30x132	12	360	350	710	..	P
Vacant lot	Toronto Land and Loan Co.	7	30x132	12	360	..	360	..	..
"	"	8	30x132	12	360	..	360	..	..
"	"	9	30x132	12	360	..	360	..	..
"	"	10	30x132	12	360	..	360	..	..
"	"	11	15x132	12	180	..	180	..	..
Frederick Wilkes	Frederick Wilkes	12	30x132	12	360	250	610	..	P
Joseph Arnott	Joseph Arnott	12, 13	15x132	12	180	300	480	..	P
Vacant lot	Toronto Land and Loan Co.	13, 14	60x132	12	720	..	720	..	..
Annie Parsons	Annie Parsons	15	20x132	12	240	250	490	..	P
Vacant lot	Henry Lucas	16	38x132	12	456	..	456	..	..
Vacant strip	Toronto Land and Loan Co.	..	66x1	..	100	..	100	..	..
SORAUREN AVENUE—West Side (Continued).									
Vacant lot	Emma Clare	..	60x137	20	1,200	..	1,200	..	..
"	"	..	72x137	20	1,440	..	1,440	..	..
"	Dr. Lynd	65	44x125	20	880	..	880	..	..
"	"	64	44x125	20	880	..	880	..	..
"	"	63	44x125	20	880	..	880	..	..
"	Charles Kelly	62	44x125	20	880	..	880	..	..
"	"	61	44x125	20	880	..	880	..	..
"	"	60	44x125	20	880	..	880	..	..
"	Dr. Lynd	59	44x125	20	880	..	880	..	..
"	"	58	44x125	20	880	..	880	..	..
"	"	57	44x125	20	880	..	880	..	..
"	Isaac Lennox	56	45.5x125	20	908	..	908	..	..
"	"	55	44x125	20	880	..	880	..	..
"	"	54	44x125	20	880	..	880	..	..
COLUMBUS AVENUE—North Side.									
George R. Pearce	George R. Pearce	5	20x115	10	200	300	500	..	P
Vacant lot	Robert W. Platts	6	25x115	10	250	..	250	..	..
"	Mary S. Dalton and Charles Watson	7	30x115	10	300	..	300	..	..
"	"	8	20x115	10	200	..	200	..	..
"	Samuel Phoenix	8, 9	30x115	10	300	..	300	..	..
"	"	10	25x115	10	250	..	250	..	..
"	"	11	25x115	10	250	..	250	..	..
"	"	12	25x115	10	250	..	250	..	..
"	"	13	19.3x115	10	193	..	193	..	..
Andrew Duff	Andrew Duff	14	40x115	10	400	400	800	..	P
William Blyth	John Shea	14	20x115	10	200	300	500	..	P
Lots Fronting on End of Above Street and Lane.									
Vacant lot	John Kerr and Robert Jenkins	15	70.10x75.9	2	142	..	142	..	..
"	"	16	22x99	5	110	..	110	..	..
"	"	17	22x123	6	132	..	132	..	..
"	"	18	23x147.9	7	161	..	161	..	..
SORAUREN AVENUE—West Side (Continued).									
Vacant lot	Mary S. Dalton and Charles Watson	4	30.4x100	20	606	..	606	..	..
"	"	3	28x100	20	560	..	560	..	..
"	"	2	28x100	20	560	..	560	..	..
"	"	1	40x100	20	800	..	800	..	..
LYND AVENUE—East Side, South End, Commencing 125 feet from College Street.									
Vacant lot	Isaac Lennox	31	37.6x125	10	375	..	375	..	..
"	Dr. Lynd	32	37.6x125	10	375	..	375	..	..
"	"	33	50x125	11	550	..	550	..	..
VERCOE STREET—South Side, East End.									
Vacant lot	Dr. Lynd	..	34-100 a.	5	780	..	780	..	..
"	W. H. P. Clement	35	37.6x125	..	375	..	375	..	..
"	E. Howson	34	37.6x125	..	375	..	375	..	..

Occupant.	Owner	Street or Lot No.	Size of Lot.	Rate per foot.	Value of Land.	Value of Buildings.	Total Value.	Occupant's Income.	Pub. Sch. P. Sep. Sch. S.
				$	$	$	$	$	
VERCOE STREET—NORTH SIDE (No Assessments).									
LYND AVENUE—EAST SIDE (Continued).									
Vacant lot	Dr. Lynd	..	50x185.11	10	500	..	500	..	..
"	E. Howson	..	....	5	640	..	640	..	..
LYND AVENUE—WEST SIDE, SOUTH END.									
Vacant lot	R. O. Dixon	30	50x125	10	500	..	500	..	..
"	"	29	50x125	10	500	..	500	..	..
"	Isaac Lennox	28	50x125	10	500	..	500	..	..
"	"	27	50x125	10	500	..	500	..	..
"	Rev. J. H. Starr	26	50x125	10	500	..	500	..	..
"	Dr. Lynd	25	50x125	10	500	..	500	..	..
"	"	24	50x125	10	500	..	500	..	..
"	W. H. P. Clement	23	50x125	10	500	..	500	..	..
"	"	22	50x125	10	500	..	500	..	..
"	"	21	50x125	10	500	..	500	..	..
RONCESVALLES AVENUE—EAST SIDE, COMMENCING AT NORTHERN LIMIT ST. ANDREW'S WARD.									
Hugh Reid	James Softley	1	40x126	15	600	800	1,400	..	P
Vacant lot	Surgeon Stewart	2	40x126	15	600	..	600	..	..
"	"	3	52.8x126	16	842	..	842	..	..
"	James Lyne	4	40x126	16	640	..	640	..	..
"	"	5	40x126	15	600	..	600	..	..
James Lyne	"	6	52.8x126	15	790	1,300	2,090	..	P
Vacant lot	"	1	26x120	15	390	..	390	..	..
"	W. B. Atkinson	2	26x120	15	390	..	390	..	..
"	"	3	26x120	15	390	..	390	..	..
"	"	4	26x120	15	390	..	390	..	..
"	"	5	28.1x120	15	421	..	421	..	..
OSBORNE AVENUE—SOUTH SIDE.									
Vacant lot	Toronto Land and Loan Co.	34	25x137	11	275	..	275	..	..
"	"	33	25x116	11	275	..	275	..	..
"	James O'Donnell	32	17.6x121	11	193	..	193	..	..
"	Thomas Sullivan	32 / 31	17.6x121	11	193	..	193	..	..
"	George McCrooch	31	15x121	11	165	..	165	..	..
"	"	30	25x121	11	275	..	275	..	..
"	Hugh Crabb	29	25x121	11	275	..	275	..	..
"	"	28	25x121	11	275	..	275	..	..
"	"	27	25x125	11	275	..	275	..	..
"	"	26	25x121	11	275	..	275	..	..
"	"	25	25x121	11	275	..	275	..	..
"	"	24	25x121	11	275	..	275	..	..
"	"	23	25x121	11	275	..	275	..	..
"	"	22	25x121	11	275	..	275	..	..
"	"	21	25x116	10	250	..	250	..	..
"	"	20	25x121	11	275	..	275	..	..
"	W. B. Atkinson	19	25x121	11	275	..	275	..	..
"	"	18	25x121	11	275	..	275	..	..
"	"	17	25x121	11	275	..	275	..	..
"	"	16	25x121	11	275	..	275	..	..
"	Alice R. Whitlaw	15	25x121	11	275	..	275	..	..
"	"	14	25x121	11	275	..	275	..	..
"	"	13	25x121	11	275	..	275	..	..
"	Samuel E. Qua	12	25x121	11	275	..	275	..	..
"	"	11	25x121	11	275	..	275	..	..
OSBORNE AVENUE—NORTH SIDE, EAST END.									
Vacant strip	Toronto Land & Loan Co.	..	66x3	3	198	..	198	..	..
Vacant lot	"	58	25x137	11	275	..	275	..	..
"	"	57	25x116	10	250	..	250	..	..
"	V. P. Fayle	56	25x121	11	275	..	275	..	S
"	Toronto Land & Loan Co.	55	25x121	11	275	..	275	..	..
"	"	54	25x121	11	275	..	275	..	..
"	W. Pardy	53	25x121	11	275	..	275	..	..
"	"	52	25x121	11	275	..	275	..	..
"	Jane Tolton	51	25x121	11	275	..	275	..	..
"	"	50	25x121	11	275	..	275	..	..
"	"	49	25x121	11	275	..	275	..	..
"	"	48	25x121	11	275	..	275	..	..
"	Robert Nurmberger	47	25x121	11	275	..	275	..	..
"	"	46	25x121	11	275	..	275	..	..
"	"	45	25x116	11	275	..	275	..	..
"	"	44	25x121	11	275	..	275	..	..
"	Benjamin Tolton	43	25x121	11	275	..	275	..	..
"	"	42	25x121	11	275	..	275	..	..
"	"	41	25x121	11	275	..	275	..	..
"	"	40	25x121	11	275	..	275	..	..
"	Elizabeth Oliver	39	25x121	11	275	..	275	..	..
"	"	38	25x121	11	275	..	275	..	..
"	V. P. Fayle	37	25x121	11	275	..	275	..	S
"	"	36	25x121	11	275	..	275	..	S
"	"	35	25x121	11	275	..	275	..	S

Occupant.	Owner	Street or Lot No.	Size of Lot.	Rate per foot.	Value of Land.	Value of Buildings.	Total Value.	Occupant's Income.	Pub Sch. P. Sep. Sch. S.
				$	$	$	$	$	
RONCESVALLES AVENUE—East Side (Continued).									
Vacant lot	J. Hoodless	6	28.1x120	16	449	..	449	..	..
"	"	7	26x120	15	390	..	390	..	..
"	Mary Hickey	8	26x120	15	390	..	390	..	..
"	"	9	26x120	15	390	..	390	..	..
"	"	10	26x120	15	390	..	390	..	..
"	Rev. J. H. Starr	1	44x125	15	660	..	660	..	..
"	"	2	44x125	15	660	..	660	..	..
"	"	3	44x125	16	704	..	704	..	..
"	Dr. Lynd	4	44x125	16	704	..	704	..	..
"	"	5	44x125	15	660	..	660	..	..
"	"	6	44x125	15	660	..	660	..	..
"	Isaac Lennox	7	44x125	15	660	..	660	..	..
"	"	8	44x125	15	660	..	660	..	..
"	"	9	44x125	16	704	..	704	..	..
"	W. H. P. Clement	10	44x125	16	704	..	704	..	..
"	"	11	44x125	15	660	..	660	..	..
"	"	12	44x125	15	660	..	660	..	..
"	"	13	45.3x125	15	679	..	679	..	..
"	"	14	45.3x125	15	679	..	679	..	..
"	Isaac Lennox	15	45.3x125	15	679	..	679	..	..
"	"	16	45.3x125	15	679	..	679	..	..
"	Dr. Lynd	17	45.3x125	15	679	..	679	..	..
"	"	18	45.3x125	15	679	..	679	..	..
"	E. Howson	19	45.3x425	15	679	..	679	..	..
"	"	20	45.3x125	16	724	..	724	..	..
MABEL AVENUE—North Side, East End.									
Vacant lot	Dr. Lynd	..	....	6	968	..	968	..	..
RONCESVALLES AVENUE—East Side (Continued.									
Vacant lot	W. H. P. Clement	..	45x125	16	720	..	720	..	..
"	Dr. Lynd	..	45x125	15	675	..	675	..	..
"	Isaac Lennox	..	45x125	15	675	..	675	..	..
"	Rev. J. H. Starr	..	45x125	15	675	..	675	..	..
"	"	..	144.3x118	10	1,443	..	1,443	..	..
"	Eager & Franklin, Agts	52	81x75	12	972	..	972	..	..
"	"	53	81x100	10	810	..	810	..	..
"	"	61	....	12	1,380	..	1,380	..	..
Unfinished Church	Trustees of St. Jude's Episcopal Church	62	50x120	15	750	500	1,250	exm't	..
Vacant lot	Eager & Franklin, Agts	63	50x120	15	750	..	750	..	..
"	"	64	50x120	15	750	..	750	..	..
"	"	65	50x120	15	750	..	750	..	..
"	"	66	50x120	15	700	..	750	..	..
"	R. A. McCracken	67	50x84	14	700	..	700	..	..
Unfinished house	R. T, Smith	68	18.3x65	13	237	900	1,137	..	..
"	"	68	16x65	13	208	900	1,108	..	..
RONCESVALLES AVENUE—West Side.									
Vacant lot	Henry Pierce	27	39.5x161	20	788	..	788	..	..
"	"	26	50x161.6	20	1,000	..	1,000	..	..
"	"	25	50x161.9	20	1,000	..	1,000	..	..
"	"	24	50x162	20	1,000	..	1,000	..	..
"	"	23	50x162.3	20	1,000	..	1,000	..	..
"	"	22	50x162.6	20	1,000	..	1,000	..	..
"	"	21	50x162.9	20	1,000	..	1,000	..	..
"	"	20	50x163	20	1,000	..	1,000	..	..
"	Thomas Adams	19	50x163.3	20	1,000	..	1,000	..	..
"	"	18	50x163.6	20	1,000	..	1,000	...	..
"	"	17	50x163.9	20	1,000	..	1,000	..	..
"	A. Harvard	41	½x144	20	1,273	..	1,273	..	..
"	"	40	8½x146.8	25	1,594	..	1,594	..	..
LENNOX AVENUE—South Side, East End.									
Vacant lot	A. Harvard	39	50x127.5	14	700	..	700	..	..
"	"	38	50x127.5	14	700	..	700	..	..
"	"	37	50x127.5	14	700	..	700	..	..
"	"	36	50x127.5	14	700	..	700	..	..
"	"	35	50x127.5	14	700	..	700	..	..
"	"	34	50x127.5	14	700	..	700	..	..
"	Mrs. W. Gaynor	33	50x127.5	14	700	..	700	..	..
"	"	32	50x127.5	14	700	..	700	..	..
Vacant strip	"	..	1x66	50	50	..	50	..	..
Vacant lot	"	..	1x127.5	30	30	..	30	..	..
LENNOX AVENUE—North Side, East End.									
Vacant lot	Frederick Noble	24	50x127	14	700	..	700	..	..
"	"	25	50x127	14	700	..	700	..	..
"	"	26	50x127	14	700	..	700	..	..
"	"	27	50x127	14	700	..	700	..	..
"	"	28	50x127	14	700	..	700	..	..
"	"	29	50x127	14	700	..	700	..	..
"	Mrs. W. Gaynor	30	50x127	14	700	..	700	..	..
"	"	31	50x127	14	700	..	700	..	..
Vacant strip	"	..	1x127	30	30	..	30	..	..

Occupant.	Owner.	Street or Lot No.	Size of Lot.	Rate per foot.	Value of Land.	Value of Buildings.	Total Value.	Occupant's Income.	Pub. Sch. P. Sep. Sch. S.
				$	$	$	$	$	
RONCESVALLES AVENUE—West Side (Continued).									
Vacant lot	Frederick Noble	23	63.10x147	25	1,595	..	1,595	..	..
"	"	22	63.10x148	20	1,277	..	1,277	..	..
"	"	21	63.10x149.9	20	1,277	..	1,277	..	..
"	"	20	63.10x152.6	25	1,595	..	1,595	..	..
WOLSEY AVENUE—South Side, East End.									
Vacant lot	Frederick Noble	19	50x127.7	13	650	..	650	..	..
"	"	18	50x127.7	13	650	..	650	..	..
"	"	17	50x127.7	13	650	..	650	..	..
"	"	16	50x127.7	13	650	..	650	..	..
"	"	15	50x127.7	13	650	..	650	..	..
"	"	14	50x127.7	13	650	..	650	..	..
"	Mrs. W. Gaynor	13	50x127.7	13	650	..	650	..	..
"	"	12	50x127.7	13	650	..	650	..	..
Vacant strip	"	..	1x66.7	50	50	..	50	..	..
"	"	..	1x127.7	30	30	..	30	..	..
WOLSEY AVENUE—North Side, East End.									
Vacant lot	Mrs. W. Gaynor	4	50x146.3	14	700	..	700	..	..
"	"	5	50x146.3	14	700	..	700	..	..
"	"	6	50x146.3	14	700	..	700	..	..
"	"	7	50x146.3	14	700	..	700	..	..
"	"	8	50x146.3	14	700	..	700	..	..
"	"	9	50x146.3	14	700	..	700	..	..
"	"	10	50x146.3	14	700	..	700	..	..
"	"	11	50x146.3	14	700	..	700	..	..
Vacant strip	"	..	1x146.3	30	30	..	30	..	..
RONCESVALLES AVENUE—West Side (Continued).									
Vacant land	Mrs. W. Gaynor	3	48.9x153	23	1,121	..	1,121	..	..
"	A. Harvard	2	48.9x154	20	977	..	977	..	..
"	"	1	48.9x157	20	977	..	977	..	..
Andrew W. Young	Andrew W. Young	..	136.11x151	23	3,148	1,200	4,348	..	P
CAMPBELL AVENUE—South Side, East End.									
Vacant lot	Andrew W. Young, Jno. McHenry and Arthur Harvey.	35	31.11x137	15	478	..	478	..	..
"	"	36	30x137.4	15	450	..	450	..	..
"	"	37	30x137.5	15	450	..	450	..	..
"	"	38	30x137.6	15	450	..	450	..	..
"	"	39	30x137.7	15	450	..	450	..	..
"	"	40	30x137.8	15	450	..	450	..	..
"	"	41	30x137.9	15	450	..	450	..	..
"	"	42	30x137.10	15	450	..	450	..	..
"	"	43	30x137.11	15	450	..	450	..	..
"	"	44	30x138	15	450	..	450	..	..
"	"	45	30x138.1	15	450	..	450	..	..
"	"	46	33x138.2	15	495	..	495	..	..
CAMPBELL AVENUE—North Side, East End.									
Vacant lot	Andrew W. Young, Jno. McHenry and Arthur Harvey.	34	31x128.6	15	465	..	465	..	..
"	"	33	30x128.6	15	450	..	450	..	..
"	"	32	30x128.6	15	450	..	450	..	..
"	"	31	30x128.6	15	450	..	450	..	..
"	"	30	30x128.6	15	450	..	450	..	..
"	"	29	30x128.6	15	450	..	450	..	..
"	"	28	30x128.6	15	450	..	450	..	..
"	"	27	30x128.6	15	450	..	450	..	..
"	William Tolton	26	32x133.6	15	480	..	480	..	..
"	"	25	31x133.3	15	465	..	465	..	..
"	"	24	31x133.6	15	465	..	465	..	..
"	"	23	28.6x133.6	15	427	..	427	..	..
RONCESVALLES AVENUE—West Side (Continued.									
Vacant lot	Alex. McCready	1	45x144	25	1,125	..	1,125	..	..
"	"	2	30x144	20	600	..	600	..	..
"	Alex. C. Stannars	3	30x144	20	600	..	600	..	..
"	"	4	30x144	20	600	..	600	..	..
"	G. Duthie	5	30x144	20	600	..	600	..	..
"	"	6	30x144	20	600	..	600	..	..
"	"	7	30x144	20	600	..	600	..	..
"	F. W. Whimby	8	42x144	25	1,050	..	1,050	..	..
John McHenry	John McHendry	48	32x125	25	800	600	1,400	..	S
Vacant lot	"	49	20x125	20	400	..	400	..	S
"	"	50	40x125	20	800	..	800	..	S
"	"	51	40x125	20	800	..	800	..	S
Vacant strip	"	..	1x240	50	50	..	50	..	S
William H. Tilly	J. S. Lockie	1	½ acre	4,000	2,000	250	2,250	..	..
CHERRY STREET—South Side, East End.									
Vacant lot	J. S. Lockie	16	½ acre	3,400	1,700	..	1,700	..	..
"	"	15	½ acre	3,400	1,700	..	1,700	..	..
"	"	14	40-100 acre	2,400	960	..	960	..	..

Occupant.	Owner.	Street or Lot No.	Size of Lot.	Rate per foot.	Value of Land.	Value of Buildings	Total Value.	Occupant's Income.	Pub. Sch. P. Sep. Sch. S.
				$	$	$	$	$	
CHERRY STREET—NORTH SIDE, EAST END.									
Vacant land	J. S. Lockie	11	¼ acre	3,400	1,700	..	1,700	..	..
"	"	12	¼ acre	3,400	1,700	..	1,700	..	..
"	"	13	41-100 acre	2,400	984	..	984	..	..
RONCESVALLES AVENUE—WEST SIDE (Continued.									
Vacant land	J. S. Lockie	2	¼ acre	4,000	2,000	..	2,000	..	..
"	"	3	¼ acre	4,000	2,000	..	2,000	..	..
SHEDDEN STREET—SOUTH SIDE, EAST END.									
Vacant land	J. S. Lockie	10	¼ acre	3,400	1,700	..	1,700	..	..
"	"	9	¼ acre	3,400	1,700	..	1,700	..	..
"	"	8	43-100 acre	2,400	1,032	..	1,032	..	..
SHEDDEN STREET—NORTH SIDE, EAST END.									
Vacant land	J. S. Lockie	5	¼ acre	3,400	1,700	..	1,700	..	..
"	"	6	¼ acre	3,400	1,700	..	1,700	..	..
"	"	7	44-100 acre	2,400	1,056	..	1,056	..	..
RONCESVALLES AVENUE—WEST SIDE (Continued).									
Vacant land	J. S. Lockie	4	¼ acre	4,000	2,000	..	2,000	..	..
William Lightfoot	John Davidson	31	9 acres	3,000	27,000	450	27,450	..	..
Vacant lot	Eli Adler	..	40x120	20	800	..	800	..	..
"	Joseph M. Delamere	..	40x120	20	800	..	800	..	..
"	Eli Gregg and John Adler	..	40x120	20	800	..	800	..	..
GEOFFREY STREET—SOUTH SIDE, EAST END.									
Vacant lot	Richard Chalkley	90	50x120	15	750	..	750	..	..
"	Kete Kelliher	89	50x120	15	750	..	750	..	..
"	A. Cecil Gibson	88	50x120	15	750	..	750	..	..
"	John A. Devaney	87	50x120	15	750	..	750	..	..
"	A. Cecil Gibson	86	50x120	15	750	..	750	..	..
"	John Murphy	85	50x120	15	750	..	750	..	..
"	A. Cecil Gibson	84	50x120	15	750	..	750	..	..
"	Mary O'Hara	83	50x120	15	750	..	750	..	..
"	William R. Smallpiece	82	65.3x120	15	978	..	978	..	..
GEOFFREY STREET—NORTH SIDE, EAST END.									
Vacant lot	Caleb Shier	73	50x116	15	750	..	750	..	..
"	John J. McCallum	74	50x116	15	750	..	750	..	..
"	Edward Roach	75	50x116	15	750	..	750	..	..
"	William J. Ray	76	50x116	15	750	..	750	..	..
"	"	77, 78	86.5x116	15	1,297	..	1,297	..	..
"	Mary O'Hara	79	13.7x116	15	203	..	203	..	..
"	Mary Campbell	79	50x116	15	750	..	750	..	..
"	William R. Smallpiece	80	50x116	15	750	..	750	..	..
"	Mary O'Hara	81	65.4½x116	15	980	..	980	..	..
RONCESVALLES AVENUE—WEST SIDE (Continued).									
Vacant lot	Wm. Crocker, Jas. Crocker and William McFarren	72	48x120	25	1,200	..	1,200	..	..
"	"	71	48x120	20	960	..	960	..	..
"	"	70	50x120	20	1,000	..	1,000	..	..
"	"	69	48x120	20	960	..	960	..	..
"	Eli Adler	68	48x120	25	1,200	..	1,200	..	..
WALTER STREET—SOUTH SIDE, EAST END.									
Vacant lot	William W. Wood	67	50x116	15	750	..	750	..	S
"	Jessie Dempster	66	50x116	15	750	..	750	..	..
"	Mary O'Hara	65	50x116	15	750	..	750	..	..
"	Jessie Dempster	64	50x116	15	750	..	750	..	..
"	John Murphy	63	50x116	15	750	..	750	..	..
"	"	62	50x116	15	750	..	750	..	..
"	Jessie Dempster	61	50x116	15	750	..	750	..	..
"	Mary O'Hara	60	50x116	15	750	..	750	..	..
"	Jessie Dempster	59	65.10½x116	15	988	..	988	..	..
WALTER STREET—NORTH SIDE, EAST END.									
James Sanderson	James Sanderson	50	50x116	15	750	100	850	..	P
Vacant lot	Mary O'Hara	51	50x116	15	750	..	750	..	..
John Stewart	John Stewart	52	50x116	15	750	125	875	..	P
Vacant lot	Mary O'Hara	53	50x116	15	750	..	750	..	..
"	Unknown	54	50x116	15	750	..	750	..	..
"	William W. Wood	55	50x116	15	750	..	750	..	S
"	Mary O'Hara	56	50x116	15	750	..	750	..	..
"	William J. Ray	57	50x116	15	750	..	750	..	..
"	Mary O'Hara	58	66x116	15	990	..	990	..	..
RONCESVALLES AVENUE—WEST SIDE (Continued).									
Vacant lot	William Keeler	49	48x120	25	1,200	..	1,200	..	..
"	John Gregg and Eli Adler	48	80x120	20	960	..	960	..	..

Occupant.	Owner.	Street or Lot No.	Size of Lot.	Rate per foot.	Value of Land.	Value of Buildings.	Total Value.	Occupant's Income.	Pub.Sch. P. Sep. Sch. S.
				$	$	$	$	$	
Vacant lot	William Keeler	47	50x120	20	1,000	..	1,000	..	..
"	John Gregg and Eli Adler	46	48x120	20	960	..	960	..	..
"	Gertrude O'Hara	45	48x120	25	1,200	..	1,200	..	..
CONSTANCE STREET—	**South Side, East End.**								
Vacant lot	Mary O'Hara	44	50x116	15	750	..	750	..	..
"	Gertrude O'Hara	43	50x116	15	750	..	750	..	..
"	Mary O'Hara	42	50x116	15	750	..	750	..	..
"	Gertrude O'Hara	41	50x116	15	750	..	750	..	..
"	Mary O'Hara	40	50x116	15	750	..	750	..	..
"	"	39	50x116	15	750	..	750	..	..
"	Gertrude O'Hara	38	50x116	15	750	..	750	..	..
"	Mary O'Hara	37	50x116	15	750	..	750	..	..
"	Gertrude O'Hara	36	66.5x116	15	996	..	996	..	..
CONSTANCE STREET—	**North Side, East End.**								
Vacant lot	Gertrude O'Hara	27	50x121	15	750	..	750	..	..
"	Mary O'Hara	28	50x121	15	750	..	750	..	..
"	Gertrude O'Hara	29	50x121	15	750	..	750	..	..
"	Mary O'Hara	30	50x121	15	750	..	750	..	..
"	Gertrude O'Hara	31	50x121	15	750	..	750	..	..
"	"	32	50x121	15	750	..	750	..	..
"	Mary O'Hara	33	50x121	15	750	..	750	..	..
"	Gertrude O'Hara	34	50x121	15	750	..	750	..	..
"	Mary O'Hara	35	66.7x121	15	998	..	998	..	..
RONCESVALLES AVENUE—West Side (Continued)									
Vacant lot	Mary O'Hara	26	48x120	25	1,200	..	1,200	..	..
"	James W. Collins	25	48x120	20	960	..	960	..	..
"	Mary O'Hara	24	48x120	20	960	..	960	..	..
"	James W. Collins	23	48x120	20	960	..	960	..	..
"	Mary O'Hara	22	48x120	25	1,200	..	1,200	..	..
MARMADUKE STREET—South Side, East End.									
Vacant lot	Mary O'Hara	21	50x121	15	750	..	750	..	..
"	Gertrude O'Hara	20	50x121	15	750	..	750	..	..
"	Mary O'Hara	19	50x121	15	750	..	750	..	..
"	Gertrude O'Hara	18	50x121	15	750	..	750	..	..
"	Mary O'Hara	17	50x121	15	750	..	750	..	..
"	"	16	50x121	15	750	..	750	..	..
"	Gertrude O'Hara	15	50x121	15	750	..	750	..	..
"	Mary O'Hara	14	50x121	15	750	..	750	..	..
"	Gertrude O'Hara	13	67.1½x121	20	1,342	..	1,342	..	..
"	John F. McCrae	23	48x121	15	720	..	720	..	..
"	"	22	45x120	15	675	..	675	..	..
"	"	21	45x120	15	675	..	675	..	..
"	"	20	45x120	15	675	..	675	..	..
"	"	..	195x62	15	2,925	..	2,925	..	..
MARMADUKE STREET—North Side, East End.									
Vacant lot	Gertrude O'Hara	4	50x121	15	750	..	750	..	..
"	Mary O'Hara	5	50x121	15	750	..	750	..	..
"	Gertrude O'Hara	6	50x121	15	750	..	750	..	..
"	Mary O'Hara	7	50x121	15	750	..	750	..	..
"	Gertrude O'Hara	8	50x121	15	750	..	750	..	..
"	"	9	50x121	15	750	..	750	..	..
"	Mary O'Hara	10	50x121	15	750	..	750	..	..
"	Gertrude O'Hara	11	50x121	15	750	..	750	..	..
"	Mary O'Hara	12	67.3x121	20	1,345	..	1,345	..	..
"	Robert Smith	9	42.5x134	15	636	..	636	..	..
"	"	10	45x135	15	675	..	675	..	..
"	"	11	45x135	15	675	..	675	..	..
"	"	12	45x135	15	675	..	675	..	..
RONCESVALLES AVENUE—West Side (Continued)									
Vacant lot	James W. Collins	3	41x120	25	1,025	..	1,025	..	..
"	Mary O'Hara	2	40x120	20	800	..	800	..	..
"	James W. Collins	1	40x120	20	800	..	800	..	..
"	Peck, Benny & Co	61	50x150	23	1,150	..	1,150	..	..
"	"	60	50x150	23	1,150	..	1,150	..	..
"	"	59	50x151	23	1,150	..	1,150	..	..
"	"	58	59.6x152	28	1,666	..	1,666	..	..
"	William McFayden	39	54.10x154.1	25	1,370	..	1,370	..	..
"	Mrs. Jennings	38	50x135.1	25	1,250	..	1,250	..	..
"	D. E. Lynd	37	50x136	25	1,250	..	1,250	..	..
"	Peck, Benny & Co	36	50x156.10	26	1,300	..	1,300	..	..
Charles Parker	"	35	50x157	26	1,300	250	1,550	..	P
Vacant lot	"	34	54.10x160	28	1,535	..	1,535	..	..
"	"	15	55x166	28	1,540	..	1,540	..	..
"	"	14	50.2x170	25	1,254	..	1,254	..	..
"	"	13	50.2x174	26	1,304	..	1,304	..	..
"	"	12	50.2x178	26	1,304	..	1,304	..	..
"	"	11	20.7x182	27	554	..	554	..	..
"	William Hewitt	11, 10	100x150	30	3,000	..	3,000	..	..

Occupant.	Owner.	Street or Lot No.	Size of Lot.	Rate per foot.	Value of Land.	Value of Buildings	Total Value.	Occupant's Income.	Pub.Sch. P. Sep. Sch. S.
				$	$	$	$	$	
SUNNYSIDE AVENUE—East Side, South End.									
Herbert Jocks	Daniel Farrell	..	....	..	..	800	800	..	P
Vacant house	"	..	....	..	..	800	800	..	P
John Webb	"	..	....	..	..	800	800	..	P
Mark McCavay	"	..	....	..	..	100	100	..	S
SUNNYSIDE AVENUE—West Side, Commencing 619 Feet From Queen Street.									
Vacant lot	Daniel Erkwood	8	50x120	15	750	..	750	..	..
"	"	7	50x120	15	750	..	750	..	..
"	"	6	50x120	15	750	..	750	..	..
"	"	5	50x120	15	750	..	750	..	..
"	W. G. Issard	4	50x120	15	750	..	750	..	..
"	"	3	50x120	15	750	..	750	..	..
"	C. M. Gordon	2	50x120	15	750	..	750	..	..
"	"	1	60x	15	900	..	900	..	..
"	Elizabeth Holmes	3	50x120	15	750	..	750	..	..
"	James McMillan	4	50x120	15	750	..	750	..	..
"	"	5	50x120	15	750	..	750	..	..
"	W. G. Issard	6	50x120	15	750	..	750	..	..
"	Charles H. Jaggar and James McKenzie	7	50x120	15	750	..	750	..	..
"	"	8	50x120	15	750	..	750	..	..
"	Percy M. Horrocks	9	50x120	15	750	..	750	..	..
"	"	10	50x120	15	750	..	750	..	..
"	Robert Rodgers	11	50x120	15	750	..	750	..	..
"	"	12	50x120	15	750	..	750	..	..
"	"	13	50x120	20	1,000	..	1,000	..	..
"	George Crabb	14	44x120	20	880	..	880	..	..
"	"	15	44x120	15	660	..	660	..	..
"	"	16	44x120	15	660	..	660	..	..
"	Joseph Irving	13	68.5x120	15	1,026	..	1,026	..	..
"	"	14	71x120	20	1,420	..	1,420	..	..
"	"	15	71x120	20	1,420	..	1,420	..	..
"	"	16	60x120	15	900	..	900	..	..
"	"	17	50x180	15	750	..	750	..	..
"	"	18	5 x180	15	750	..	750	..	..
"	"	19	50x180	15	750	..	750	..	..
"	"	20	50x180	15	750	..	750	..	..
"	E. H. De Gruchie	25	59.9x157.6	15	898	..	898	..	..
"	H. H. Williams	26	60x157.6	15	900	..	900	..	..
"	Fred H. Hofland	14	60x125	15	900	..	900	..	..
"	Maggie Brice	13	65x125	20	1,300	..	1,300	..	..
"	H. H. Williams	12	50x125	20	1,000	..	1,000	..	..
"	Fred H. Hofland	11	50x125	15	750	..	750	..	..
"	H. H. Williams	10	38.3x125	15	573	..	573	..	..
"	John F. McCrae	27	45x120	15	675	..	675	..	..
"	"	26	40x120	15	675	..	675	..	..
"	"	25	45x120	15	675	..	675	..	..
"	"	24	47x120	20	940	..	940	..	..
"	"	8	45x120	20	900	..	900	..	..
"	"	7	45x120	15	675	..	675	..	..
"	"	6	45x120	15	675	..	675	..	..
"	"	5	44.8x120	15	670	..	670	..	..
"	"	4	45x120	15	675	..	675	..	..
"	"	3	45x120	15	675	..	675	..	..
"	"	2	54x120	20	1,080	..	1,080	..	..
GLENDALE AVENUE—East Side, Commencing 148 Feet From Garden Avenue.									
Vacant lot	Kerry & McEachren	25	50x120	12	600	..	600	..	..
"	"	24	50x120	12	600	..	600	..	..
"	"	23	50x120	12	600	..	600	..	..
"	"	22	50x120	12	600	..	600	..	..
"	"	21	50x120	12	600	..	600	..	..
"	"	20	50x120	12	600	..	600	..	..
"	"	19	50x120	12	600	..	600	..	..
"	"	18	50x120	12	600	..	600	..	..
"	"	17	50x120	12	600	..	600	..	..
"	Thomas Mayor	16	50x120	12	600	..	600	..	..
"	C. Ryan and N. McCrimmon.	15	50x120	12	600	..	600	..	..
"	"	14	50x120	15	750	..	750	..	..
GLENDALE AVENUE—West Side, South End.									
Vacant lot	W. G. Issard	35	50x120	12	600	..	600	..	..
"	Arthur H. Green	34	50x120	12	600	..	600	..	..
"	"	33	50x120	12	600	..	600	..	..
"	Lizzie Sutherland	32	50x120	12	600	..	600	..	..
"	"	31	50x120	12	600	..	600	..	..
"	James C. Muirhead	30	50x120	12	600	..	600	..	..
"	"	29	50x120	12	600	..	600	..	..
"	W. G. Issard	28	50x120	12	600	..	600	..	..
"	"	27	50x120	12	600	..	600	..	..
"	"	26	50x120	12	600	..	600	..	..
"	"	25	50x120	12	600	..	600	..	..
"	Matilda Stewart	24	50x120	12	600	..	600	..	..
"	Margaret Wrethwell & Neil McCrimmon	23	50x120	12	600	..	600	..	..
"	"	22	50x120	15	750	..	750	..	..

Occupant.	Owner.	Street or Lot No.	Size of Lot.	Rate per foot.	Value of Land.	Value of Buildings.	Total Value.	Occupant's Income.	Pub.Sch. P. Sep. Sch. S.
				$	$	$	$	$	
INDIAN ROAD—East Side, South End.									
Richard McDonell	Mary McDonell	..	10.87-100 a.	2,500	27,175	1,500	28,675	..	P
Rev. George Burnfield	George Burnfield	3 4	85x233	25	2,125	800	925	..	P
Vacant lot	Alexander Thompson	4	15x232	20	300	..	300	..	..
"	"	5	50x205	20	1,000	..	1,000	..	..
"	George Schofield	6	50x	22	1,100	..	1,100	..	..
"	Mary McDonell	7	50x	18	900	..	900	..	..
"	"	8	50x	15	750	..	750	..	..
"	"	9	50x	15	750	..	750	..	..
"	"	10	50x	15	750	..	750	..	..
"	"	11	50x	15	750	..	750	..	..
"	"	12	50x	15	750	..	750	..	..
"	"	13	50x	15	750	..	750	..	..
"	"	14	50x	15	750	..	750	..	..
"	"	15	50x	15	750	..	750	..	..
"	"	16	50x	15	750	..	750	..	..
"	"	17	50x	15	750	..	750	..	..
"	"	18	50x	15	750	..	750	..	..
"	"	19	50x	15	750	..	750	..	..
"	"	20	50x	15	750	..	750	..	..
"	"	21	50x	15	750	..	750	..	..
"	"	3	50x	15	750	..	750	..	..
"	"	2	50x	15	750	..	750	..	..
"	"	1	50x	15	750	..	750	..	..
"	Joseph Irving	8	50x	15	750	..	750	..	..
"	"	7	77.3x105	22	1,562	..	1,562	..	..
"	"	6	71x	23	1,633	..	1,633	..	..
"	"	5	60x	20	1,200	..	1,200	..	..
"	"	4	50x	22	1,100	..	1,100	..	..
"	"	3	50x	21	1,050	..	1,050	..	..
"	"	2	50x	21	1,050	..	1,050	..	..
"	"	1	50x	21	1,050	..	1,050	..	..
"	Pierce Harrison	24	59.9x190	22	1,314	..	1,314	..	..
"	"	23	50x230	23	1,150	..	1,150	..	..
"	"	22	35x105	20	700	..	700	..	..
"	John Donohoe	21	30x132	20	600	..	600	..	..
"	"	20	30x150.2	21	630	..	630	..	..
"	Pierce Harrison	19	30x175	24	720	..	720	..	..
"	"	3	50x120.9	20	1,000	..	1,000	..	..
"	"	2	50x135	15	750	..	750	..	..
"	"	1	38.3x130	15	575	..	575	..	..
Daniel Farrell	Joseph Pim	..	1½ a.	2,500	3,750	250	4,000	..	S
Vacant land	"	15	5 a.	2,500	12,500	..	12,500	..	..
Vacant lot	H. H. Williams	19	45x120	15	675	..	675	..	..
"	"	18	45x120	15	675	..	675	..	..
"	"	17	45x120	15	675	..	675	..	..
"	"	16	45.3x120	20	906	..	906	..	..
"	"	15	45x120	22	990	..	990	..	..
"	"	14	45x120	18	810	..	810	..	..
"	"	13	45x120	18	810	..	810	..	..
Robert Smith	Robert Smith	561	1 a.	3,000	3,000	500	3,500	..	P
Vacant lot	William C. Hewish	16	38.8x120	25	966	..	966	..	..
"	"	15	38.8x120	20	776	..	776	..	..
"	Harold C. Hewish	14	38.8x120	20	776	..	776	..	..
Unfinished house	H. J. Webster and R. J. Edwards	13	38.8x120	20	776	2,000	2,776	..	..
Vacant lot	"	12	38.8x120	20	776	..	776	..	..
"	"	11	38.8x120	20	776	..	776	..	..
"	Albert W. Hewish	10	38.8x120	20	776	..	776	..	..
"	"	9	38.8x120	25	966	..	966	..	..
"	Henry Keys and John Hallett	8	38.8x120	25	966	..	966	..	..
"	"	7	38.8x120	20	776	..	776	..	..
"	"	6	38.8x120	20	776	..	776	..	..
"	"	5	38.8x120	20	776	..	776	..	..
"	"	4	38.6x120	20	776	..	776	..	..
"	"	3	38.8x120	20	776	..	776	..	..
"	"	2	38.8x120	20	776	..	776	..	..
"	"	1	38.8x120	25	966	..	966	..	..
Eli Andrews	John F. McCrae	..	5½ a.	2,500	13,750	300	14,050	..	P
INDIAN ROAD—West Side, South End.									
Elizabeth Faulkner	Elizabeth Faulkner	..	4½ acres	3,000	13,500	1,000	14,500	..	P
George Golding	George Golding	..	1½ acres	3,000	4,500	1,000	5,500	..	P
William H. Coulson	William H. Coulson	1	65x312	25	1,625	2,800	4,425	..	P
William Houston	William Houston	2	55x434	30	1,650	600	2,250	..	P
Vacant lot	William H. Coulson	6	45x231	15	900	..	900	..	..
"	"	5	45x225	15	900	..	900	..	..
"	"	4	54.6x231	12	436	..	436	..	..
"	"	3	54.6x233	12	436	..	436	..	..
Henry P. Harrison	Henry P. Harrison	..	3 acres	1,800	5,400	400	5,800	..	P
William Jones	Wm. Jones and J. Phillips	..	3 "	1,800	5,400	150	5,550	..	P
Unfinished house	"	..	3 "	1,800	5,400	200	5,600	..	..
Vacant land	Isaac Lennox	4	6 "	1,800	10,800	..	10,800	..	..
Samuel T. Wicks	John F. McCrae	..	4½ "	1,800	8,100	1,100	9,200	..	P
Vacant house	"	..	4½ "	1,800	8,100	260	8,360	..	..
John Meehan	Wm. Minto and John Minto	..	5 "	1,800	9,000	400	9,400	..	S
Vacant lot	John J. Weicher	1	50x132	15	750	..	750	..	..
"	"	2	50x141	20	1,000	..	1,000	..	..

Occupant.	Owner.	Street or Lot No.	Size of Lot.	Rate per foot.	Value of Land.	Value of Buildings	Total Value.	Occupant's Income.
				$	$	$	$	$
COLLEGE STREET—South Side, East End.								
Vacant lot	John J. Weicher	3	50x100	12	600	..	600	..
"	"	4	50x100	12	600	..	600	..
"	Joseph R. Davis	5	50x100	12	600	..	600	..
"	William Parker and Thomas Donaldson	6	50x100	12	600	..	600	..
"	"	7	50x100	12	600	..	600	..
"	"	8	50x100	12	600	..	600	..
"	"	9	50x100	12	600	..	600	..
"	"	10	84.5x100	15	1,266	..	1,266	..
COLLEGE STREET—North Side, East End.								
Vacant lot	Mrs. Mary Hodge	19	50x100	12	600	..	600	..
"	John F. McCrae	18	25x100	12	300	..	300	..
"	J. M. Liddell and James Shortt	18, 17	75x100	12	900	..	900	..
"	"	16	50x160	12	600	..	600	..
"	John F. McCrae	15	50x100	12	600	..	600	..
"	"	14	50x100	12	600	..	600	..
"	"	13	50x100	12	600	..	600	..
"	"	12	50x100	12	600	..	600	..
"	"	11	65x100	15	975	..	975	..
KOBE AVENUE—West Side, South End.								
Vacant lot	John F. McCrae	..	60x125	12	720	..	720	..
"	Taylor & McCullough	45	50x125	12	600	..	600	..
"	"	46	50x125	12	600	..	600	..
"	"	47	50x125	12	600	..	600	..
"	John McCrae	48	50x125	12	600	..	600	..
"	"	49	50x125	12	600	..	600	..
"	"	50	50x125	12	600	..	600	..
"	Rev. R. Leish	51	50x125	12	600	..	600	..
"	George Trolly	52	60x125	12	720	..	720	..
"	"	53	50x125	12	600	..	600	..
"	John Woods	54	50x125	12	600	..	600	..
"	"	54	55.10x125	12	670	..	670	..
"	John F. McCrae	..	60x125	12	720	..	720	..
INDIAN ROAD—West Side (Continued).								
Vacant lot	Mrs. Mary Hodge	20	50x132	20	1,000	..	1,000	..
"	"	21	50x141	15	750	..	750	..
"	Francis C. Tisdale	22	50x131	15	750	..	750	..
"	"	23	50x141	20	1,000	..	1,000	..
HIOGO STREET—South Side, East End.								
Vacant lot	Francis C. Tisdale	24	50x100	12	600	..	600	..
"	"	25	50x100	12	600	..	600	..
"	"	26	50x100	12	600	..	600	..
"	"	27	50x100	12	600	..	600	..
"	"	28	50x100	12	600	..	600	..
"	"	29	50x100	12	600	..	600	..
"	W. J. Wallace	30	50x100	12	600	..	600	..
"	"	31	50x100	12	600	..	600	..
"	"	32	81.10x100	15	1,227	..	1,227	..
HIOGO STREET—North Side, East End.								
Vacant lot	Francis C. Tisdale	35	50x112.3	12	600	..	600	..
"	"	36	50x116	12	600	..	600	..
"	"	37	50x120	12	600	..	600	..
"	"	38	50x123	12	600	..	600	..
"	Wm. Minto and John Minto	39	50x127	12	600	..	600	..
"	"	40	50x131	12	600	..	600	..
"	"	41	25x135	12	300	..	300	..
"	John F. McCrae	41, 42	75x139	12	900	..	900	..
"	Francis Tisdale	43		12	600	..	600	..
"	"	44	61	15	926	..	926	..
INDIAN ROAD—West Side (Continued).								
Vacant lot	Eliza Trolly	33	50x150	15	750	..	750	..
"	"	34	51x150	15	765	..	765	..
"	John Woods	8	5 acres	2,500	12,500	100	12,600	..
"	Richard West	9	2½ acres	3,200	8,000	..	8,000	..
Vacant land	"	10, 11	4½ acres	2,500	11,250	..	11,250	..
Vacant house	"	..	....	..	..	100	100	..
"	"	..	....	..	..	1,500	1,500	..
Enclosed land	"	12	13 acres	2,500	32,500	..	32,500	..
Vacant land	Dr. T. Aikins and Dr. M. H. Aikins	13	15 acres	2,500	37,500	..	37,500	..
QUEEN STREET—North Side, East End.								
Henry McMann	Henry Pierce	36	29x132	70	2,030	200	2,230	..
Vacant lot	"	35	29x132	50	1,450	..	1,450	..
"	"	34	29x132	50	1,450	..	1,450	..

Occupant.	Owner.	Street or Lot No.	Size of Lot.	Rate per foot.	Value of Land.	Value of Buildings	Total Value.	Occupant's Income.	Pub.Sch. P. Sep. Sch. S.
					$	$	$	$	
Vacant lot	Henry Pierce	33	29x132	50	1,450	..	1,450	..	..
"	"	32	29x132	50	1,450	..	1,450	..	..
"	"	31	29x132	50	1,450	..	1,450	..	..
"	"	30	29x132		1,450	..	1,450	..	..
"	"	29	29x132		1,450	..	1,450	..	..
"	"	28	29x132		1,450	..	1,450	..	..
Daniel Farrell	Daniel Farrell	..	3½ acres	[illegible]	21,000	200	21,200	..	S
Mark Macvoy	"					100	100	..	S
Mary J. Cox	John S. Charles	35	52x619	100	5,200	1,200	6,400	..	P
Richard Lewis	"	35	52x619	..	5,720	1,200	6,920	..	P
Sacred Heart Orphanage	Sisters of St. Joseph	35	9½ acres	4,000	38,000	9,500	47,500	exm't	..
GARDEN AVENUE—SOUTH SIDE, EAST END.									
Vacant lot	Andrew W. Young, Jno. McHenry and Arthur Harvey.	9	31x128.6	15	465	..	465	..	..
"	"	10	30x128.6	15	450	..	450	..	..
"	"	11	30x128.6	15	450	..	450	..	..
"	"	12	30x128	15	450	..	450	..	..
"	"	13	30x128	15	450	..	450	..	..
"	"	14	30x128	15	450	..	450	..	..
"	"	15	30x128	15	450	..	450	..	..
"	"	16	30x128	15	450	..	450	..	..
"	William Tolton	17	32x133.6	15	450	..	450	..	..
"	"	18	31x133.6	15	465	..	465	..	..
"	"	19	31x133.6	15	465	..	465	..	..
"	"	20	34x133.6	20	680	..	680	..	..
GARDEN AVENUE—NORTH SIDE, EAST END.									
Vacant lot	Robert Edey	52	40x132	15	600	..	600	..	..
"	"	53	40x132	15	600	..	600	..	..
Robert Eddy	"	54	40x132	15	600	1,000	1,600	..	P
Vacant lot	"	55	40x132	15	600	..	600	..	..
"	"	56	40x132	15	600	..	600	..	..
"	John McHenry	57	40x132	15	600	..	600	..	..
"	"	58	40x132	15	600	..	600	..	..
"	"	59	40x132	15	600	..	600	..	..
"	"	60	40x132	15	600	..	600	..	..
"	"	61	39.1x132	15	586	..	586	..	..
"	"	62	33x132	20	660	..	660	..	..
"	Maggie Stewart	2	50x75	18	1,080	..	1,080	..	..
"	"	1	60x124	15	900	..	900	..	..
"	W. J. Frampton	27	60x93	10	600	..	600	..	..
"	"	26	60x139	13	780	..	780	..	..
"	Alex Craig	36	60x108	13	780	..	780	..	..
"	"	37	60x149	11	780	..	780	..	..
Villa lot	Mary McDonell	..	207x353	10	2,070	..	2,070	..	..
Vacant lot	Thomas Woods	1	100x153.6	10	1,000	..	1,000	..	S
"	"	2	50x153.6	10	500	..	500	..	S
DUNCAN STREET—NORTH SIDE, EAST END									
Vacant lot	Richard McDonell	8	50x132	15	750	..	750	..	..
"	"	7	50x132	15	750	..	750	..	..
"	"	6	50x132	15	750	..	750	..	..
"	"	5	50x132	15	750	..	750	..	..
"	"	4	50x132	15	750	..	750	..	..
FERMANAGH AVENUE—SOUTH SIDE, EAST END.									
Vacant lot	H. H. Williams	12	60x139	15	900	..	900	..	..
"	"	11	60x139	15	900	..	900	..	..
"	"	10	60x139	15	900	..	900	..	..
"	"	9	50x139	15	750	..	750	..	..
FERMANAGH AVENUE—NORTH SIDE, EAST END.									
Vacant lot	H. H. Williams	21	60x131	15	900	..	900	..	..
"	"	22	60x131	15	900	..	900	..	..
"	"	23	60x131	15	900	..	900	..	..
GEOFFREY STREET—SOUTH SIDE, EAST END.									
Vacant lot	James Hodge	15	50x125	15	750	..	750	..	..
"	"	16	50x125	15	750	..	750	..	..
"	Elizabeth Dunlop	17	50x125	15	750	..	750	..	..
John Donohue	John Donohoe	18	30x125	15	450	50	500	..	S
GEOFFREY STREET—NORTH SIDE, EAST END.									
Vacant lot	H. H. Williams	9	50x138	15	750	..	750	..	..
"	"	8	50x138	15	750	..	750	..	..
"	"	7	50x138	15	750	..	750	..	..
"	"	6	50x138	15	750	..	750	..	..
"	"	5	50x138	15	750	..	750	..	..
"	"	4	30x138	15	450	..	450	..	..
QUEEN STREET—NORTH SIDE, EAST END.									
William Martin	Thomas Murray	1092	25x100	190	4,750	3,750	8,500	1,200	P
Owen F. Botsford	Angus McKay	1094	16.8x100	200	3,333	700	4,033	1,000	P
William Tonkyn	"	1096	16.8x100	200	3,333	700	4,033	100	P

IMAGE EVALUATION
TEST TARGET (MT-3)

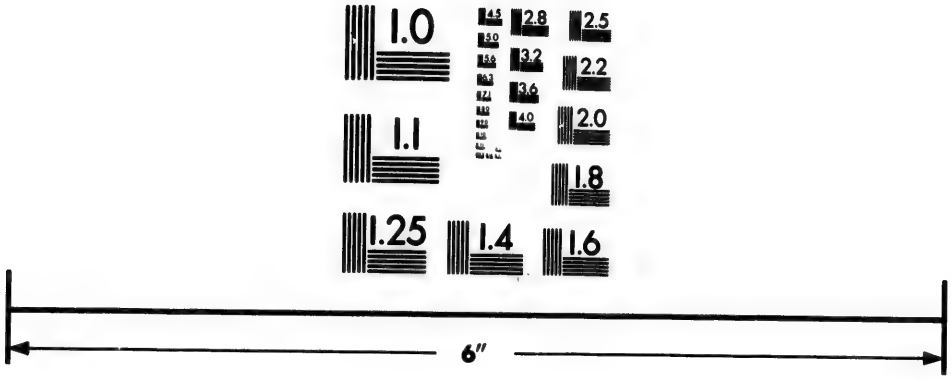

Photographic
Sciences
Corporation

23 WEST MAIN STREET
WEBSTER, N.Y. 14580
(716) 872-4503

1.0
2.8
2.5
3.2
2.2
3.6
2.0
1.8

Occupant.	Owner.	Street or Lot No.	Size of Lot.	Rate per foot.	Value of Land.	Value of Buildings.	Total Value.	Occupant's Income.	Pub. Sch. Sep. Sch.
				$	$	$	$	$	
Edwin Hollins	S. Stinson	1098	16.8x100	200	3,333	700	4,033	100	P
William H. Sells / John A. Sells	John H. Patterson and George Gowanlock	..	....	..	..	..	..	800	P
Jno. H. Patterson and Geo. Gowanlock	"	..	100x100	150	15,000	5,000	20,000	6,000	P
Maria R. W. Sutton	Eyre Thuresson	1110	15x100	150	2,250	400	2,650	3,160	..
William Copping	"	1110	....	..	..	200	200	..	..
Vacant store	"	1112	15x100	150	2,250	700	2,950	..	..
Frank P. Keesel	"	1114	15x100	150	2,250	700	2,950	500	P
Vacant store	"	1118	15x100	150	2,250	700	2,950	..	..
William Harris	"	1120	15x100	150	2,250	700	2,950	..	P
Eyre Thuresson	"	1120½	9.10x100	150	1,466	300	1,766	..	..
Milton P. Lent	"	1122	15.2x100	150	2,586	1,600	4,186	1,200	P
Joseph Caroll	"	1122	....	..	..	400	400	..	..
Michael Carroll		..	....	..	..	..	..	200	..
John Burns, jr.		..	....	..	..	..	..	200	..
William H. Davis	L. Bolster and W. H. C. Kerr	1124	17.9x100	220	3,905	1,500	2,905	300	P
James Storey	"	1124	....	..	..	..	2,500	..	P
Robert Astley	"	1126	17x100	200	3,400	1,700	5,100	..	P
Margaret Russell	"	1128	17.6½x100	200	3,508	1,700	5,208	..	P
Mary Brock	"	1130	17.4x100	200	3,468	1,700	5,168	..	S
William H. Marmion	"	1132	16.11x100	200	3,383	1,800	5,133	300	P
John Campbell	"	1134	17.6x100	200	3,500	1,450	4,950	..	P
James Warwood	George C. Cockburn	1136	21.5x100	200	4,284	700	4,984	400	P
William Gillman	"	1138	27.9x100	200	5,500	700	6,200	..	P
Llewellyn Stephens	W. A. Morrison	1142	18.4x100	200	3,666	2,225	5,891	400	P
Mary O'Dell and Jno. O'Dell	"	1144	18x100	200	3,600	2,625	5,825	200	P
Richard Foster	"	1146	17.11x100	200	3,583	2,225	5,808	600	P
Jacob B. Dearborn	Graham Clyde	1148	18x100	200	3,600	2,225	5,825	..	P
Martha Wakelin	Mathew Ronan	1150	....	..	..	500	500	..	P
Martha Ronan	"	1152	35.9x100	220	8,222	4,500	12,722	9,000	..
Hugh Ferguson	J. Henry Ferguson	1154	19x100	220	4,370	2,500	6,870	300	P
William Maguire	"	1156	18.6x100	200	3,700	2,400	6,100	200	P
Mrs. James Brown	Allan McLean Howard	1158	18.3x100	200	3,650	2,400	6,050	..	P
Mary McCrae	"	1160	....	..	..	..	1,000	..	P
Edward Alexander and John C. Bell	"	1160	18.11x100	200	3,783	2,400	5,183	400	..
Vacant store	"	1162	18.1x100	200	3,616	2,400	6,016	..	..
Edward Biggerstaff	"	1164	18.6x100	200	3,700	2,400	6,100	..	P
William Hearn	Dr. Charles Sheard	1166	17.4x100	200	3,466	1,150	4,616	500	P
Alexander Stanners	"	1168	12.10x100	200	2,566	950	3,516	500	P
James Lowen	"	1170	12.10x100	200	2,566	950	3,516	300	P
William H. McDougall	"	1172	12.10x100	200	2,566	950	3,516	500	P
William Tolton	"	1174	17.6x100	200	3,500	1,150	4,650	700	P
Edgar J. Hill	Thomas Murray	1176	16.4x100	150	2,450	2,200	4,650	600	P
Robert J. Lightfoot	"	1178	16.4x100	150	2,450	2,300	4,750	400	P
Charles E. Boyd	"	1180	16.4x100	150	2,450	2,200	4,650	600	P
James Wilkie Collins	"	1182	27x88	180	4,860	4,000	8,860	1,000	P
Y. M. C. A. Rooms	"	1182	....	..	..	200	200	ex'm't	..
George A. Garner	"	1182	....	..	..	1,600	1,600	..	P
Public Hall	"	1176 to 1182	....	..	..	4,300	4,300	..	..
Jas. W. Collins and Thos. Murray	" Rear	1182	12x27	32	384	250	634	..	..
Joseph W. Lowry	J. W. Collins	..	50x100	230	11,500	1,000	12,500	..	..
Julia Davie	Julia Davie	1190	16x100	200	3,200	850	4,050	..	P
William Williamson	At	1190	....	..	..	..	..	300	..
George Mitchell	J. Hewitson	1192	17.6x100	200	3,500	900	4,400	250	..
Robert Abbs	David Lorch and Paul Campbell	..	48.6x100	200	9,700	50	9,750	600	..
James Beck	"	1200	13.6x102	200	2,700	400	3,100	200	P
J. W. Richards	"	1202	13.6x102	200	2,700	400	3,100	250	P
Vacant lot	Susanna Robinson	..	51x100	200	10,200	..	10,200	..	..
Susanna Robinson	"	1214	34x100	240	8,160	2,000	10,160	9,000	P
William McGill	Richard West	..	80x113	120	9,600	30	9,630	..	..
William J. Foster	"	..	....	..	..	30	30	..	..
Store, Ground and Shop	"	..	38x120	90	3,420	..	3,420	..	..
Vacant store	"	1230	15.9x120	90	1,417	200	1,617	..	..
Lizzie Boyd	"	1232	12x228	90	1,080	150	1,230	..	..
James McBains	"	..	....	..	..	..	..	500	..
LISGAR PLACE—South Side, East End.									
William J. Stickells	W. B. Capon	1	16x46	12	192	400	592	..	P
Henry Shultz	"	3	16x46	12	192	400	592	..	P
George A. Delvin	"	5	16x46	12	192	400	592	..	P
LISGAR PLACE—North Side, East End.									
Robert Graham	W. B. Capon	2	16x46	12	192	400	592	..	P
James McIlroy	"	4	16x46	12	192	400	592	..	P
James O'Connor	"	6	16x46	12	192	400	592	..	S
ARGYLE STREET—South Side, East End.									
John E. Corquadale	James Way	147	16.10x105	28	471	1,079	1,550	..	P
Thomas Palmer	"	149	16.10x105	28	471	1,079	1,550	..	P
William Groom	"	151	16.10x105	28	471	1,079	1,550	..	P
Edward J. Durham	"	153	16.10x105	28	471	1,079	1,550	..	P
George Devel	"	155	16.10x105	28	471	1,079	1,550	..	P
George Remnant	"	157	16.10x105	28	471	1,079	1,550	..	P
George B. McClennan	"	159	16.10x105	28	471	1,079	1,550	..	P

Occupant.	Owner	Street or Lot No.	Size of Lot.	Rate per foot.	Value of Land.	Value of Buildings.	Total Value.	Occupant's Income.	Pub Sch. P. Sep. Sch. S.
				$	$	$	$	$	
Johnston Matchett	James Way	161	21.11x105	32	701	1,049	1,750	..	P
Vacant house	Graham & Whitby	163	26x100	32	832	1,000	1,832	..	..
Thomas Moran	"	165	26x100	28	728	850	1,578	..	P
Vacant house	H. G. Charlesworth & Co.	167	26x100	28	728	850	1,578	..	..
"	"	169	26x100	28	728	850	1,578	..	..
"	R. Kidney	171	26x100	28	728	850	1,578	..	..
"	"	173	26x100	28	728	850	1,578	..	..
James Graham	— Holmes	175	26x100	28	728	850	1,578	..	P
George Bradford	"	177	26x100	28	728	850	1,578	..	P
George Gilchrist	George Gilchrist	179	26x100	28	728	900	1,628	..	P
John H. Pendrith	John H. Pendrith	181	26x100	28	728	900	1,628	..	P
John Howlett	John Howlett	183	26x100	28	728	900	1,628	..	P
Robert Harris	John A. Worrell	185	26x100	28	728	900	1,628	..	P
Donald Gunn	Denton & Dodds, Agts.	187	17x100	28	476	400	876	..	P
James White	"	189	17x100	28	476	400	876	..	P
Timothy Cusack	"	191	17x100	28	476	400	876	..	P
William R. Jamieson	"	193	17x100	28	476	400	876	..	P
John Hopkins	W. W. Belding	195	18.6x100	28	518	850	1,368	..	P
John Wood	"	197	18.6x100	32	588	1,000	1,588	..	P
Mathew Finnerty	John Hickey	203	43.7x25	12	523	500	1,023	..	S
ARGYLE STREET—North Side, East End.									
Eliza A. Cruickshank	Eliza Cruickshank	142	25x125	30	750	1,200	1,950	..	P
George Robinson	George Robinson	144	25x125	30	750	1,200	1,950	..	P
Aldophin P. Pollard	John P. Jackson	146	25x125	30	750	1,200	1,950	..	P
Robert Wray	"	148	25x125	30	750	1,200	1,950	..	P
Joseph A. Fowler	Mary A. Golding	150	25x125	30	750	1,200	1,950	..	P
John Holland	Con Hale	152	25x125	30	750	1,200	1,950	..	P
Frederick L. Foster	George H. Briggs	154	25x125	30	750	1,200	1,950	..	P
James Iredale	"	156	25x125	30	750	1,200	1,950	..	P
Henry C. Bell	Henry C. Bell	158	36.6x100	32	1,198	900	2,098	..	P
Joseph Hoidge	Joseph Hoidge	160	30.9x100	28	861	900	1,761	..	P
Benjamin F. Kendall	John C. Brady	164	31x100	28	868	900	1,768	..	P
John Marshall	James Stanbury	166	31x100	28	868	900	1,768	..	P
Robert Grant	"	170	31.6x100	28	882	900	1,782	..	P
Levans M. Carher	"	172	31x100	28	868	900	1,768	..	P
Vacant house	"	176	31.4x100	28	877	900	1,777	..	..
John N. Kurtz	John N. Kurtz	178	36.4x100	32	1,162	900	2,062	..	P
William McSpadden	William McSpadden	180	28x100	32	896	1,650	2,546	..	P
Donald McFarlane	"	182	16.10x100	28	471	1,650	2,121	..	P
James Dickenson	"	184	16.10x100	28	471	1,200	1,671	..	P
James Moyer	"	186	16.10x100	28	471	1,200	1,611	..	P
Frank Brown	"	188	16.10x100	28	471	1,200	1,671	..	P
Vacant house	"	190	16.10x100	28	471	1,200	1,671	..	..
Hugh Richarrson	"	192	16.10x100	28	471	1,200	1,671	..	P
Vacant house	John N. Grant	194	16.10x100	28	471	1,200	1,671	..	..
"	"	196	16.10x100	28	471	1,200	1,671	..	..
"	"	198	16.10x100	28	471	1,200	1,671	..	..
"	"	200	16.10x100	28	471	1,200	1,671	..	..
"	"	202	16.10x100	28	471	1,200	1,671	..	..
"	"	204	16.10x100	28	471	1,650	2,121	..	..
Adam C. Cooper	"	206	28x100	32	896	1,650	2,546	..	P
PEEL AVENUE—South Side, East End.									
William Markle	Richard West	5	17x80	20	340	475	815	..	P
Peter Coney	"	7	17x80	20	340	475	815	..	S
John England	"	9	17x80	20	340	475	815	..	P
George Dearling	"	13	37x80	20	740	220	960	..	S
Noah Evans	"	15	24.6x80	20	490	220	710	..	P
Michael Kennedy	"	17	19.6x288	38	741	315	1,056	..	S
Post yard	"	..	108.3x217.6	32	3,464	100	3,564	..	..
"	"	..	80x288	36	2,880	200	3,080	..	..
PEEL AVENUE—North Side, East End.									
Vacant house	Mary F. Faircloth and Elizabeth Faircloth	6	15x120	25	375	725	1,100	..	..
"	"	8	15x120	25	375	725	1,100	..	..
William Jackson	"	10	15x120	25	375	725	1,100	..	..
Daniel C. Messeroll	"	12	15x120	25	375	725	1,100	..	P
Henry Chapman	"	14	15x120	25	375	725	1,100	..	P
William Hurl	"	16	15x120	25	375	725	1,100	..	P
Henry Burch	"	18	15x120	25	375	725	1,100	..	P
ALMA AVENUE—South Side, East End.									
John Campbell	John C. Minto and William Minto	7	14x120	25	350	600	950	..	P
Vacant house	"	9	14x120	25	350	600	950	..	..
Lawrence Stewart	George H. Briggs	11	14x120	25	350	550	900	..	P
Eli Griffith	Eli Griffith	13	14x120	25	350	550	900	..	P
Nelson Davis	Peter T. Trowern	15	15.10x120	25	395	550	945	..	P
Vacant house	"	17	15.10x120	25	395	550	945	..	..
Charles Dunlop	"	19	15.10x120	25	395	550	945	..	P
Emery O. Winters	"	21	15.10x120	25	395	550	945	..	P
Hamilton Marshall	John Maloney	23	15.10x120	25	395	550	945	..	P
Thomas J. Gerry	"	25	15.10x120	25	395	550	945	..	P
Joseph W. Lowery	John Hall	27	20.2x120	25	505	800	1,305	..	P
William Gray, sr.	"	29	20.2x120	25	505	800	1,305	..	P
James H. Sheddon	William Simpson	31	23.6x120	28	658	1,500	2,158	..	P

Occupant.	Owner	Street or Lot No.	Size of Lot.	Rate per foot.	Value of Land.	Value of Buildings.	Total Value.	Occupant's Income.	Pub. Sch. P. Sep. Sch. S.
				$	$	$	$	$	
ALMA AVENUE—North Side.									
James Huston	James Coyle	8	16x120	25	400	800	1,200	..	P
John Gray	"	10	16x120	25	400	800	1,200	..	P
Unfinished house	"	12	16x120	25	400	800	1,200	..	..
Andrew Kelly	John C. Maloney	14	17x120	25	425	800	1,225	..	P
John C. Brady	John C. Brady	16	16.9x120	25	418	800	1,218	..	S
William Hutchinson	"	18	16.9x120	25	418	800	1,218	..	S
William Greenwood	William Greenwood	20	16.9x120	25	418	800	1,218	..	P
William Leber	William Bedome	22	16.9x120	25	418	800	1,218	..	P
James Lilly	James Lilly	24	16.9x120	25	418	800	1,218	..	P
Charles Hicks	John Hopkins	26	16.9x120	25	418	800	1,218	..	S
William Gee	John G. Oliver	28	16.9x120	25	418	800	1,218	..	P
William C. Algate	William C. Algate	30	16.9x120	25	418	800	1,218	..	P
Joseph Sheeley	Vincent Foyle	32	17x120	28	476	800	1,276	..	P
WATERLOO AVENUE—South Side, East End.									
Donald McGill	Donald McGill	7	24x120	25	600	500	1,100	..	P
George Nicholes	George Nicholes	9	24.7x120	25	615	650	1,265	..	P
James Kenny	James Kenny	11	23x120	25	575	685	1,260	..	S
Thomas Downing	Thomas Downing	13	24x120	25	600	250	850	..	P
Vacant house	Land Security Co	15	18x120	25	450	550	1,000	..	..
Robert Ferrier	"	17	18x120	25	450	550	1,000	..	P
George H. Hooper	George Hooper	19	18x120	25	450	475	925	..	P
John Fox	George Gall	21	18x120	25	450	475	925	..	P
Charles C. Ranson	Charles C. Ransom	23	24x120	25	600	640	1,240	..	P
Pierce Wallace	"	25	24x120	28	672	640	1.312	..	S
WATERLOO AVENUE—North Side, East End.									
Donald McKinnon	E. J. Lennox	6	17.4x120	25	433	600	1,033	..	P
Vacant house	"	8	16.8x120	25	416	600	1,016	..	..
John Madden	"	10	16.8x120	25	416	600	1,016	..	S
Hiram Barber	"	12	16.8x120	25	416	600	1,016	..	P
John E. Kaiser	"	14	16.8x120	25	416	600	1,016	..	P
Daniel Byrne	"	16	16.8x120	25	416	600	1,016	..	P
Richard Cunnyworth	"	18	16.8x120	25	416	600	1,016	..	P
John William Friend	"	20	16.8x120	25	416	600	1,016	..	P
William A. Kempstead	Ellen Garden	22	16.8x120	25	416	600	1,016	..	P
Thomas Earles	"	24	16.8x120	25	416	600	1,016	..	P
George M. Robinson	George M. Robinson	28	48x120	28	1,344	250	1,594	..	P
SAURIN STREET—South Side, East End.									
Margaret Jackson	William J. McCrae	1	16x100	28	448	600	1,048	..	P
Vacant house	"	3	16x100	25	400	600	1,000	..	..
"	"	5	18x100	25	450	400	850	..	..
"	A. C. Clements, Agent	7	15x100	25	375	600	975	..	..
William L. Smith	"	9	15x100	25	375	600	975	..	P
James Muirhead	"		15x100	25	375	600	975	..	P
Vacant house	"		15x100	25	375	600	975	..	..
Albert Harkman	"		15x100	25	375	600	975	..	P
William White	"	17	15x100	25	375	600	975	..	P
James Ripple	"	19	15x100	25	375	600	975	..	P
Vacant house	Mrs. Mary Detton	21	13x100	25	325	600	925	..	..
"	"	23	13x100	25	325	600	925	..	..
"	"	25	13x100	25	325	600	925	..	..
David Mowbray	"	27	13.4x100	25	334	600	934	..	P
Vacant house	"	29	13.4x100	25	334	600	934	..	..
Francis Johnson	"	31	13.4x100	25	334	600	934	..	P
Vacant lot	David Wilson	..	25x100	28	700	..	700	..	..
William Masters	Wm. East & — Spaulding	37	17x100	28	476	900	1,376	..	P
William Lee	John Fascett	39	16x100	25	400	800	1,200	..	P
Josh. Fascett	"	41	17x100	25	425	800	1,225	..	P
George Savage	Charles Hendershot	43	17x100	25	425	800	1,225	..	P
Arthur Phipps	"	45	17x100	25	425	800	1,225	..	P
Everton Johnston	George Blackmore	47	17x100	25	425	800	1,225	..	P
Thomas Norton	"	49	17x100	25	425	800	625	..	P
James Halton	"	..	.....	..	..	..	600	..	P
Henry Walsh	"	51	17x100	25	425	800	1,225	..	P
George Blackmore	"	53	17x100	25	425	800	1,225	..	P
Vacant house	James Leighton	55	20x100	25	500	900	1,400	..	..
SAURIN STREET—North Side, East End.									
Aaron Wheeler	Julia A. Wheeler	2	20x120	25	500	2,000	2,500	..	P
James Hamilton	"	4	20x120	25	500	2,000	2,500	..	P
Vacant lot	Kerr & Jenkins	..	56x120	25	1,400	..	1,400	..	..
Unfinished house	William Childs	..	17x120	28	476	150	626	..	..
"	"	..	17x120	28	476	150	626	..	..
Vacant house	A. C. Clements, Agent	16	13.7x120	28	380	800	1,180	..	..
Frederick Fowler	"	18	13.7x120	25	340	800	1,140	..	P
Frederick C. Ship	"	20	13.7x120	25	340	800	1,140	..	P
George Shields	"	22	13.7x120	25	340	800	1,140	..	P
William Blair	"	24	13.7x120	25	340	800	1,140	..	P
William W. Abra	"	26	13.7x120	25	340	800	1,140	..	P
William B Knox	"	28	13.7x120	25	340	800	1,140	..	P
Vacant lot	John H. Spragge	..	47.8x120	25	1,191	..	1,191	..	..
"	John Stewart	..	47.8x120	25	1,191	..	1,191	..	..
"	"	..	47.8x120	25	1,191	..	1,191	..	..
"	Unknown	..	12.8x120	25	316	..	316	..	..
David Ousterhout	T. R. Clougher	50	19.8x120	25	491	600	1,091	..	P

Occupant.	Owner.	Street or Lot No.	Size of Lot	Rate per foot.	Value of Land.	Value of Buildings.	Total Value.	Occupant's Income.	Pub. Sch. P. Sep. Sch. S
				$	$	$	$	$	
George Roundtree	T. R. Clougher	52	15.6x120	28	434	600	1,034	300	P
Vacant lot	James J. Smyth	..	18x120	28	504	..	504	..	S
William C. Smyth	Mrs. Anne Smyth	56	18x120	25	450	600	1,050	..	S
James J. Smyth	"	58	18x120	25	450	600	1,050	..	S
Vacant lot	James J. Smyth	..	33x120	25	825	..	825	..	S
"	Phillip Smyth	..	45x120	25	1,125	..	1,125	..	..
CROSS STREET—South Side, East End.									
James Marshall	H. Montgomery	5	18x120	25	450	700	1,150	..	P
William Hibbart	William Hibbert	7	22x120	25	550	450	1,000	..	P
Alfred Packer	Alfred Packer	9	20x120	25	500	336	836	..	P
Michael Hodgins	Harry Ball	11	20x120	25	500	336	836	..	S
Dennis Sullivan	Thomas E. McGee	13	20x120	25	500	336	836	..	S
Thomas J. Maughan	David J. Craig	15	15.2x120	25	379	600	979	..	..
David J. Craig	"	17	15.2x120	25	379	600	979	..	P
CROSS STREET—North Side, East End.									
William Moore	William Moore	6	25.6x167	26	663	550	1,213	..	P
William A. Taylor	William A. Taylor	8	20x167	26	520	620	1,140	..	P
James Lochart	James Lochart	10	20x167	26	520	650	1,170	..	P
William Bourne	Charles J. Whitehouse	12	20x167	26	520	620	1,140	..	P
Charles J. Whitehouse	"	14	20x167	26	520	620	1,140	..	P
TRAFALGAR AVENUE—South Side, East End.									
William Bowden	James Crabb	5	16.5x120	25	410	500	910	..	P
Vacant house	"	7	16.11x120	25	422	500	922	..	..
Edwin Abbott	Edwin Abbott	9	16.11x120	25	422	500	922	..	P
William Johnston	Elizabeth Johnston	11	16.9x120	25	419	500	919	..	P
Lewis Broxup	James White	13	17.10x120	25	446	560	1,006	..	S
John Madden	John Madden	15	17.10x120	25	446	560	1,006	..	S
George Holman	William Holmes	17	17.10x120	25	446	560	1,006	..	P
Martin Tullock	Martin Tullock	19	19x120	25	475	560	1,035	..	P
Vacant lot	Thomas McConnell	23	34x120	25	850	..	850	..	..
Thomas Rose	Thomas Rose	25	20x120	25	500	300	800	..	P
James Stear	Mrs. Stephens	27	24x120	25	672	300	972	..	S
TRAFALGAR AVENUE—North Side, East End.									
William Anderson	George Whaley	2	22.9x70	20	455	350	805	..	P
Benjamin Warren	John V. Farquhar	4	16x120	25	400	600	1,000	..	P
Robert Sander	"	6	17x120	25	425	600	1,025	..	P
George Burnside	A. Frankland	8	17.6x120	25	437	550	987	..	P
Michael Brennan	John Sutton	10	19.6x120	25	487	550	1,037	..	S
William Kerr	John Hayes	12	16x120	25	400	450	850	..	P
John Dye	"	14	16x120	25	400	450	850	..	P
William Garwood	William Garwood	16	16x120	25	400	250	650	..	P
George W. Ansell	Henry Albert	18	16x120	25	400	470	870	..	P
Samuel Walker	"	20	16x120	25	400	470	870	..	P
Donald Tomlinson	"	22	16x120	25	400	470	870	..	P
William Black	Thomas Ryan, Agent	24	16.8x90	22	366	750	1,116	..	P
Jacob Crosson	"	26	15.6x90	22	341	750	1,091	..	P
John Milligan	"	28	17x90	25	425	750	1,175	..	P
FLORENCE STREET—South Side, East End.									
Robert Williams	John Mulhall	7	18x98	25	450	650	1,100	..	P
John Mulhall	"	9	18x98	25	450	650	1,100	..	S
Thomas A. Thompson	J. M. Nesbitt	11	21x132	25	525	590	1,115	..	P
John P. Hancock	"	13	16x132	25	400	590	990	..	P
Thomas Martin	Thomas Martin	17	45x132	25	1,125	775	1,900	..	P
Samuel Armstrong	Edward J. Voss	21	19x132	25	475	600	1,075	..	P
William Martin	"	23	26x132	25	650	600	1,250	..	P
Edward J. Voss	"	25	....	..	..	365	365	..	P
Thomas Vickery	Thomas Vickery	27	35x132	25	875	425	1,300	..	S
Charles Cox	Charles Cox	31	15x132	25	375	400	775	..	P
John Dyer	John Dyer	33	15x132	25	375	400	775	..	P
Vacant house	John Corbett	35	15x132	55	375	400	400	..	..
Vacant lot	William H. Penny	..	45x132	25	1,125	..	1,125	..	..
"	"	..	45x132	25	1,125	..	1,125	..	..
Richard W. Skeeles	Richard W Skeeles	51	45x132	25	1,125	540	1,665	..	P
Jennie Simpson	Land Security Co	53	45x132	25	1,125	650	775	..	P
Thomas Wanless	"	..	....	..	..	..	850	..	P
John Rooney	William Brand	57	22x132	25	550	550	1,100	..	P
William Peppiatt	"	59	23x132	25	575	550	1,125	..	P
Sydney D. Baldwin	Thos. G. Baldwin and Sydney D. Baldwin	63	26x132	25	650	1,200	1,850	..	P
Thomas G. Baldwin	"	65	19x132	25	475	1,200	1,675	..	P
Henry Sharman	Henry Sharman	67	40x132	25	1,000	420	1,420	..	P
James Edwards	William Rankin	71	60x256	30	1,800	1,000	2,800	..	P
James Coyle	James Coyle	77	60x236	30	1,800	1,000	2,800	..	P
Thomas Baldwin, sr.	Thomas Baldwin	79	40x190	28	1,120	1,000	2,120	..	P
FLORENCE STREET—North Side, East End.									
John Hoie	James Dixon	6	16x62	20	320	500	820	..	P
Mary Dawson	"	8	16x62	20	320	500	820	..	P
Alexander Johnston	W. Gillfoy	10	15x132	25	375	300	675	..	P
John R. Donaldson	"	12	15x132	25	375	300	675	..	P
William Fair	John Maloney, jr.	14	16x132	25	400	500	900	..	P
George Malloy	"	16	24x132	25	600	530	1,130	..	S

Occupant.	Owner	Street or Lot No.	Size of Lot.	Rate per foot.	Value of Land.	Value of Buildings.	Total Value.	Occupant's Income.	Public Sch. P. S. Sep. Sch. S.
Joseph Williamson	William Bell	20	45x132	25	1,125	500	1,625	..	P
Vacant lot	"	..	24x132	25	600	..	600	..	..
"	"	..	23x132	25	575	..	575	..	..
Henry Warman	Henry Irving	30	16.6x132	25	412	900	1,312	..	P
Henry D. Murray	"	32	16.6x132	25	412	900	1,312	...	P
Reserved strip	Stephen B. Orson	..	1x115	50	50	..	50	..	..
William Gibson	William Gibson	50	18.6x115	25	462	900	1,362	..	P
Vacant house	"	52	18.3x115	25	456	900	1,356	..	..
Amos Whitmore	Edgar J. Hill	54	18.3x115	25	456	800	1,256	..	P
Byron Howes	"	56	20x115	25	500	800	1,300	..	P
Thomas Paton	W. J. Foster	58	16.8x115	25	416	1,400	1,816	..	P
Vacant house	A. C. Clements	60	16.8x115	25	416	1,400	1,816	..	..
"	"	62	16.8x115	25	416	1,400	1,816	..	..
"	"	64	16.8x115	25	416	1,400	1,816	..	..
"	"	66	16.8x115	25	416	1,400	1,816	..	..
"	"	68	16.8x115	25	416	1,400	1,816	..	..
GORDON STREET—South Side, East End.									
Robert McElhinney	William Rippan	7	24x132	25	600	400	1,000	..	P
James F. Helsey	"	9	24x132	25	600	400	1,000	..	P
James Driscoll	Estate of James Young	11	15.8x132	25	391	500	891	..	P
Duncan Ritchie	George Gall	13	15.8x132	25	391	500	891	..	P
Jane McFarlane	William Gray	15	15.8x132	25	391	409	800	..	P
William H. Patterson	"	17	15.8x132	25	391	409	800	..	P
Alfred Cummings	"	19	15.8x132	25	391	359	400	..	P
William Pike	"	..	....	..	..	..	350	..	P
James Brownley	"	21	13.8x132	25	341	309	650	..	P
Mathew Wiley	Robert Evans	23	13.8x132	25	341	400	741	..	P
Vacant house	"	25	13.8x132	25	341	400	741	..	..
Thomas Robertson	Thomas Robertson	27	22.4x132	25	558	400	958	..	P
Thomas T. Bowes	Thomas T. Bowes	29	13.4x132	25	333	400	733	..	P
William Platt	Robert Young	31	13.4x132	25	333	400	733	..	P
GORDON STREET—North Side, East End.									
Peter Steeles	George Rothbone	2	15.4x66	20	307	600	457	..	P
John McKieser	"	..	....	..	..	..	450	..	P
Vacant house	"	4	15.4x66	20	307	600	907	..	..
James R. Phillips	James R. Phillips	6	15.4x66	20	307	600	907	..	P
John J. Doan	John J. Doan	8	20x132	25	500	300	800	..	P
James Goggins	James Goggins	10	20x132	25	500	500	1,000	..	P
Unfinished house	Elizabeth A. Sawle	12	14x132	25	350	400	750	..	..
"	"	14	14x132	25	350	400	750	..	..
"	"	16	14x132	25	350	400	750	..	..
Miss Elizabeth Sawle	"	18	34x132	25	850	1,200	2,050	..	P
Richard Bond	"	22	14x132	25	350	700	1,050	..	P
Samuel Hager	"	24	14x132	25	350	700	1,050	..	P
George Bramall	"	26	14x132	25	350	700	1,050	..	P
Vacant house	Henry Worman	28	18.3x93	20	365	650	1,015	..	..
Arthur Goffins	E. S. Shaw, Agt.	30	16x93	20	320	650	970	..	P
Vacant house	"	32	16x93	20	320	650	970	..	..
"	W. C. Beddome, Agt.	34	16x93	20	320	650	970	..	..
"	"	36	16x93	20	320	650	970	..	..
"	"	38	17.9x93	20	355	650	1,005	..	..
"	E. C. Rutherford, Agt.	40	17.9x93	20	355	650	1,005	..	..
William Holt	"	42	17.9x93	20	355	650	1,005	..	S
William Spence	Mrs. C. A. Gray	46	17.9x93	20	355	650	1,005	..	P
John Coles	"	48	20x94	25	500	650	1,150	..	P
MIDDLETON STREET—South Side, East End.									
Vacant lot	Stephen B. Orson	..	26x115	20	520	..	520	..	..
"	"	..	25x115	20	500	..	500	..	..
"	"	..	25x115	20	500	..	500	..	..
"	"	..	25x115	20	500	..	500	..	..
"	"	..	25x115	20	500	..	500	..	..
"	"	..	25x115	20	500	..	500	..	..
"	"	..	25x115	20	500	..	500	..	..
Unfinished house	James Hales	..	14x63	16	224	200	424	..	..
"	"	..	14x63	16	224	200	424	..	..
MAUDE STREET—South Side, East End.									
Unfinished house	Frederick Booz	..	14x108	20	280	500	780	..	..
"	"	..	14x108	20	280	500	780	..	..
Vacant lot	"	..	34x108	20	680	..	680	..	..
"	"	..	31x108	20	620	..	620	..	..
"	William Bell	..	25x108	20	500	..	500	..	..
Vacant house	"	19	25x108	20	500	100	600	..	..
Vacant lot	"	..	25x108	20	500	..	500	..	..
"	"	..	25x108	20	500	..	500	..	..
James McNab	Herule La Force	27	13.6x132	8	243	200	443	..	P
Richard Finch	"	29	13.6x120	16	215	200	415	..	P
Joseph LaForce	"	31	49x68	5	245	200	245	..	S
John Tromley	"	..	....	..	..	..	200	..	S
MAUDE STREET—West Side, South End.									
Unfinished house	Hippolyte La Force	..	14.6x50	10	145	50	195	..	..
"	"	..	14.6x60	12	174	50	224	..	..
"	"	..	14.6x70	14	203	50	253	..	..
"	"	..	14.6x85	16	232	50	282	..	..

Occupant.	Owner	Street or Lot No.	Size of Lot.	Rate per foot.	Value of Land.	Value of Buildings.	Total Value.	Occupant's Income.	Pub. Sch. P. Sep. Sch. S
				$	$	$	$	$	
Unfinished house	Hippolyte La Force	..	14.6x100	18	261	50	311	..	..
"	"	..	14.6x132	20	290	10	300	..	..
"	"	..	14.6x132	20	290	10	300	..	..
"	"	..	14.6x132	20	290	10	300	..	..
"	"	..	16x132	20	320	50	370	..	..
"	" .... Rear	..	....	..	..	50	50	..	..
"	"	..	....	..	..	50	50	..	..
Francis Carey	Francis Carey	55	33x133	20	660	450	1,110	..	S
Vacant lot	Emily Stowe	4	33x67	12	396	..	396	..	..
"	"	..	33x67	12	396	..	396	..	..
"	Robert Rea	..	33x67	12	396	..	396	..	..
MAUDE STREET—NORTH SIDE, EAST END.									
Joseph Hilts	William T. Stone	6	14.4x101.3	20	287	475	762	..	P
William T. Stone	"	8	15.4x101	20	307	475	782	..	P
Jabez Scrivener	David Wilson	10	15.4x101	20	307	475	782	..	P
Thomas Needham	E. P. Denison	12	15.4x101	20	307	475	782	..	P
Frank Lynden	Kerr & Breeze	14	15.4x101	20	307	475	782	..	S
Jane Armstrong	"	16	14.4x101	22	315	475	790	..	P
MECHANIC AVENUE—EAST SIDE, SOUTH END.									
Vacant house	J. D. Miller	5	12.3½x76	15	184	600	784	..	..
Thomas Connor	"	7	12.3½x76	15	184	600	784	..	S
Joeb Coxon	"	9	12.3½x76	15	184	600	784	..	P
Vacant lot	A. Batho	..	36.10x76	15	552	..	552	..	..
Vacant house	Richard White	15	17x76	15	255	600	855	..	..
"	"	17	16x76	15	240	600	840	..	..
"	"	19	15.3x76	15	229	600	829	..	..
"	"	21	15.3x76	15	229	600	829	..	..
Isabella Shuttleworth	D. Pennall	23	15.3x76	15	229	600	829	..	P
Benjamin Johnson	M. B. Wrymall	25	15.3x76	15	229	600	829	..	P
George King	George King	27	15.8x76	15	235	650	885	..	P
MECHANIC AVENUE—WEST SIDE, SOUTH END.									
Vacant lot	J. D. Miller	..	36.10x76	15	552	..	552	..	..
"	A. Batho	..	36.10x76	15	552	..	552	..	..
Thomas Woodsworth	Samuel Wight	12	15x76	15	225	600	825	..	P
Patrick O'Leary	"	14	15.3x76	15	229	600	829	..	S
Vacant house	"	16	15.6x76	15	233	600	833	..	..
"	"	18	15.6x76	15	233	600	833	..	..
"	"	20	15.6x76	15	233	600	833	..	..
"	"	22	15.6x76	15	233	600	833	..	..
"	"	24	19x76	15	285	650	935	..	..
MAUD AVENUE—NORTH SIDE (Continued).									
James Falconer	James Falconer	18	30x101.3	24	720	600	1,320	..	P
Vacant lot	"	..	50x101.3	20	1,000	..	1,000	..	..
Ernest H. Roberts	Alexander Mearns	32	80x118	20	1,760	400	2,160	..	P
John Hartnett	John Hartnett	36	44x118	25	1,100	330	1,430	..	S
MAUDE AVENUE—EAST SIDE.									
Vacant lot	Alexander Mearns	3	30x122	20	600	..	600	..	..
"	Emily Stowe	3	30x122	20	600	..	600	..	..
"	"	4	30x122	20	600	..	600	..	..
William Fraser	William Fraser	4	37x125	20	740	75	815	..	P
STONEHOUSE CRESCENT—SOUTH SIDE, EAST END.									
Vacant lot	Unknown	25	41.9x97	15	626	..	626	..	..
"	Elizabeth Bryce	26	41.9x97	15	626	..	626	..	..
"	Isaac Stonehouse	27	27x94	15	405	..	405	..	..
"	"	28	27x94	15	405	..	405	..	..
"	John Jolly	29	27x94	15	405	..	405	..	..
Henry Powell	Henry Powell	24	41.3x99	15	619	..	669	..	P
Vacant lot	Ettie Crawford	23	41.3x99	15	619	..	619	..	..
"	Annie Johnson	22	41.3x99	15	619	..	619	..	..
"	William Stonehouse	21	41.3x99	15	619	..	619	..	..
BANK STREET—SOUTH SIDE, EAST END.									
Vacant lot	Henry Schofield	48	40x110	25	1,000	..	1,000	..	..
Egleson Campbell	Walsh & Booth	9	15x110	25	375	800	1,175	..	P
George Green	"	11	15x110	25	375	800	1,175	..	P
Vacant lot	Peter Rossiter	47	16.8x110	25	417	..	417	..	..
"	John Reid	46	40x110	25	1,000	..	1,000	..	..
"	Archibald Cameron	45	40x110	25	1,000	..	1,000	..	..
"	John Reid	44	40x110	25	1,000	..	1,000	..	..
William Montgomery	William Montgomery	29	16x74	20	320	700	1,020	..	P
Frank Stroud	Frank Stroud	31	16.6x74	20	330	700	1,030	..	P
John Montgomery	John Montgomery	33	36.6x74	20	330	700	1,030	..	P
John Oster	Harry L. Walsh	35	16x74	20	320	700	1,020	..	P
John F. Echlin	Thomas Mould	37	16x74	20	320	700	1,020	..	P
Richard Nicholes	George Smith	39	16x74	20	320	700	1,020	..	P
Thomas Fleming	"	41	16x74	20	320	700	1,020	..	S
Vacant store	"	43	16x74	20	320	800	1,120	..	..

Occupant.	Owner.	Street or Lot No.	Size of Lot.	Rate per foot.	Value of Land.	Value of Buildings	Total Value.	Occupant's Income.	Pub. Sch. P. Sep. Sch. S.
BANK STREET—North Side, East End.									
John Seager	William J. Shaw	10	40x199	26	1,040	1,560	2,600	..	P
Vacant lot	Henry Schofield	..	60.8x221	28	1,699	..	1,699	..	..
Howard Bovell	Howard Bovell	20	60x257	30	1,800	800	2,600	..	P
Thomas Woods	Thomas Woods	22	40x276	31	1,240	1,200	2,440	..	P
Vacant house	Daniel Johnston	26	44x132	25	1,100	1,600	2,700	..	..
Samuel A. Price	Samuel A. Price	28	44x132	25	1,100	1,600	2,700	..	P
Mary Lundy	James Armstrong	30	44x132	25	1,100	1,600	2,700	..	P
MACKENZIE CRESCENT—South Side, East End.									
Vacant lot	Sarah Jerett	2	50.9x20	8	406	..	406	..	..
"	Robert Scott	3	40x132	35	1,400	..	1,400	..	..
"	"	4	40x107	30	1,200	..	1,200	..	..
"	"	5	50x100	30	1,500	..	1,500	..	..
"	"	6	50x100	30	1,500	..	1,500	..	..
"	"	7	50x100	30	1,500	..	1,500	..	..
"	"	8, 9	58x100	30	1,740	..	1,740	..	..
Unfinished house	"	9	20x100	30	600	400	1,000	..	..
"	"	9	20x100	30	600	600	1,200	..	..
"	"	9, 10	20x100	30	600	800	1,400	..	..
"	"	10	33x	35	1,575	1,000	2,575	..	..
Vacant lot	James Leighton and John Maunder	17	7x100	33	231	..	231	..	..
"	"	16, 15	58x100	28	1,624	..	1,624	..	..
"	"	15	22x100	28	616	..	616	..	..
"	"	14	38x100	28	1,064	..	1,064	..	..
Vacant house	"	14, 13	19x100	28	532	1,000	1,532	..	..
"	"	13	15x100	28	420	1,000	1,420	..	..
"	"	13	17x100	28	476	1,000	1,476	..	..
"	Edward Parlow	..	19x100	28	532	1,500	2,032	..	..
"	"	..	18x100	28	504	1,500	2,004	..	..
"	Wallis & Jacobs, Agents	..	18x100	28	504	1,500	2,004	..	..
Edward H. Macklin	"	..	16x100	32	512	1,500	2,012	..	P
MACKENZIE CRESCENT—North Side, East End.									
Vacant lot	Sarah Jerrett	3	30x72.9	25	750	..	750	..	..
Unfinished house	"	4	19x72.9	25	475	600	1,075	..	..
"	"	5	16x72.9	25	400	600	1,000	..	..
"	"	6	16x72.9	25	400	600	1,000	..	..
"	"	7	19x72.9	25	475	600	1,075	..	..
Vacant lot	John Woods Rear	11	56.10x34 7x118	35	400 245	555	1,200	..	..
"	Thomas Lilly	11, 12	50x110	35	1,750	..	1,750	..	..
"	Robert Scott	12	43x110	35	1,505	..	1,505	..	..
"	"	13	50x110	35	1,750	..	1,750	..	..
"	"	14	50x110	35	1,750	..	1,750	..	..
"	Alfred Johnson	15	41x110	35	1,435	..	1,435	..	..
Vacant house	"	64	48.4x	33	1,595	3,500	5,095	..	..
LISGAR STREET—North-East Side, Commencing at Mackenzie Crescent.									
Vacant house	M. Nolan	277	24.9x	33	817	1,100	1,917	..	..
John Whaley	"	279	22.4x	32	715	1,100	1,815	..	P
James Ross	"	281	22.1x	30	662	1,100	1,462	..	P
Margaret Harvey	"	283	25.6x	28	714	1,100	1,814	..	P
William Bow	"	285	15.1x	26	392	1,000	1,392	..	P
LISGAR STREET—North-West Side.									
Unfinished house	James Arnold	10	28x140	30	840	400	1,240	..	..
MACKENZIE CRESCENT—North Side (Continued).									
Vacant lot	James Leighton and John Maunder	9	40x100	32	1,280	..	1,280	..	..
"	"	8	31x100	28	868	..	868	..	..
"	"	7	30x100	28	840	..	840	..	..
Vacant house	"	6	48x100	28	1,344	3,000	4,344	..	..
Henry S. Harwood	James Leighton	82	18x100	28	504	1,000	1,504	..	P
Thomas McMullen	"	84	17.6x100	28	490	1,000	1,490	..	P
Jane Latham	"	84	19.6x100	28	546	1,400	1,946	..	P
James Leighton	"	86	18x100	32	576	1,500	1,076	..	P
Frederick W. Rolston		..	....	..	..	..	1,000	..	P
COLLAHIE STREET—South Side, East End.									
Vacant house	George Davie	9	14.2x137.5	23	324	900	1,224	..	..
"	"	11	14.2x133.8	23	324	900	1,224	..	..
Charles Rose	"	13	14.2x132	23	324	900	1,224	..	P
Vacant house	"	15	14.2x131	23	324	900	1,224	..	..
Wesley Griffin	"	17	14.2x130	23	324	900	1,224	..	P
Vacant house	"	19	14.2x129	23	324	900	1,224	..	..
"	"	21	14.2x128	23	324	900	1,224	..	..
"	"	23	14.2x127	23	324	900	1,224	..	..

Occupant.	Owner.	Street or Lot No.	Size of Lot	Rate per foot.	Value of Land.	Value of Buildings.	Total Value.	Occupant's Income.	Pub. Sch. P. Sep. Sch. S.
				$	$	$	$	$	
Vacant house	T. J Hooper	25	15x71	20	300	700	1,000	..	..
"	"	27	17x71	20	340	700	1,040	..	..
Alfred Kay	"	29	15.6x71	20	310	700	1,010	..	P
John Bolley	"	31	15x71	20	300	700	1,000	..	P
Vacant house	"	33	16.3x71	20	325	700	1,025	..	..
"	"	35	17.3x71	20	345	700	1,045	..	..
"	"	37	15x71	23	345	700	1,045	..	..
COLLAHIE STREET—NORTH SIDE, EAST END.									
John Corbett	Robert McMillan	6	16x77	20	320	540	860	..	P
Abraham Sn der	"	8	16x74	20	320	540	860	..	P
Unfinished house	George Davie	..	17x74	20	340	400	740	..	..
"	"	..	15.6x76	20	310	400	710	..	..
"	"	..	15.6x76	20	310	400	710	..	..
Vacant house	E. S. Daymon	24	13.10x71	20	277	700	977	..	..
"	"	26	13.10x71	20	277	700	977	..	..
"	"	28	13.10x71	20	277	700	977	..	..
"	"	30	13.10x71	20	277	700	977	..	..
Frederick Squire	"	32	13.10x71	20	277	700	977	..	P
Thomas H. Kidd	"	34	13.10x71	20	277	700	977	..	P
Vacant house	"	36	13.10x71	20	277	700	977	..	..
John B. Turner	"	38	13.10x71	23	318	700	1,018	..	P
FRANKISH AVENUE—SOUTH SIDE, EAST END.									
Sarah Bryan	George Evans	5	24.6x108	20	490	470	960	..	P
Samuel Cox	"	7	27x108	20	540	470	1,010	..	P
FRANKISH AVENUE—NORTH SIDE, EAST END.									
Edward Switzer	George Evans	2	24.6x66	18	441	470	911	..	P
Jo-eph Thody	"	4	24.6x66	15	367	470	837	..	P
Edward Coyle	"	6	36x66	15	540	470	1,010	..	P
Vacant house	"	8	24x66	15	360	470	830	..	..
John Kenyon	"	10	24x66	15	360	470	830	..	P
Henry Sweet	Land Security Co.	14	20.6x123	20	410	1,500	1,910	..	P
William Alcoat	"	16	20.6x123	20	410	1,090	1,500	..	P
Robert Kendall	Robert Kendall	18	15x123	20	300	475	775	..	P
Robert E. Port	Robert E. Port	20	15x123	20	300	475	775	..	P
John Honey	J. B. Davis	22	15x123	20	300	475	775	..	P
Michael Murphy	"	24	15x123	20	300	475	775	..	S
William C. Bartlett	William C. Bartlett	26	16.2x123	20	324	400	723	..	P
Vacant house	Alfred Batho	28	22.10x123	20	456	700	1,156	..	..
Vacant lot	"	..	25x123	20	500	..	500	..	..
Vacant house	George Barry	32	14x66	15	210	375	585	..	..
Charles A. Hopping	John Baigham	34	14x66	15	210	375	585	..	P
EMILY STREET—SOUTH SIDE, EAST END.									
Jeremiah Sexton	Cornelius Sexton	5	51x129	20	1,020	900	920	..	S
Cornelius Sexton	"	..	....	..	..	..	1,000	..	..
Vacant lot	John Skehan	..	33x129	22	726	..	726	..	..
"	"	..	25x129	20	500	..	500	..	..
"	Michael Curran	..	50x129	20	1,000	..	1,000	..	S
James Dowry	Michael Buckley	31	50x129	200	1,000	375	1,375	..	P
Michael Buckley	"	39	71.6x129	25	1,787	700	2,487	..	S
John Acton	David Anderson	41	16x66	18	288	600	888	..	P
James F. Coon	"	43	16x66	15	240	550	790	..	P
Vacant house	Robert Wallace	45	16x66	15	240	550	790	..	..
George Hinton	"	47	16x66	15	240	550	790	..	S
Vacant house	T. M. Edmonson	49	16x66	15	240	550	790	..	..
"	"	51	16x66	15	240	550	790	..	..
"	William Porter	53	16x66	15	240	550	790	..	..
Thomas Cobean	"	55	16x66	19	304	550	854	..	P
EMILY STREET—NORTH SIDE, EAST END.									
Catherine McGee	Michael McNamara	8	50x128	20	1,000	250	1,250	..	S
John Mallon	Samuel A. Price	12	50x128	20	1,000	250	1,250	..	S
Vacant lot	"	..	25x128	20	500	..	500	..	..
"	"	..	25x128	20	500	..	500	..	..
Thomas Hatch	Michael Cullen	26	49.2x118	20	982	250	1,232	..	P
Michael Cullen	"	28	17x118	20	340	700	1,040	..	S
John H. Manzies	Miss Armstrong	30	16.6x118	20	330	700	1,030	..	P
Joseph A. Brown	"	32	16.6x118	20	330	700	1,030	..	P
George Baine	John Baine	34	35x128	20	700	350	1,050	..	P
Alfred Dennis	Robert Ramsay, Agent	38	16.8x118	20	333	500	833	..	P
Robert Ramsay	"	40	16.8x118	20	333	500	833	..	P
Milton Hughes	"	42	16.8x119	20	333	500	833	..	P
William Hastie	"	44	16.8x118	20	333	500	833	..	P
Thomas Godwood	"	46	16.8x118	20	333	500	833	..	P
John Patterson	"	48	16.8x118	20	333	500	833	..	P
Peter Earnest	Mary Kearn	50	30x126	20	600	450	1,050	..	S
Thomas Greby	"	54	30x126	20	600	450	1,050	..	P
SHIRLEY STREET—SOUTH SIDE, EAST END.									
Bernard Gaynor	Bernard Gaynor	3	50x125	20	1,000	160	1,160	..	S
Vacant house	Bridget Gilmore	9	50x125	20	1,000	160	1,160	..	..
Vacant lot	Michael Curran	..	50x125	20	1,000	..	1,000	..	S
"	"	..	50x125	20	1,000	..	1,000	..	S
Thomas E. Domleo	Patrick Gilmore	31	69x118	20	1,380	400	1,780	..	P

Occupant.	Owner.	Street or Lot No.	Size of Lot	Rate per foot	Value of Land.	Value of Buildings.	Total Value.	Occupant's Income.	Pub. Sch. R. C. Sep. Sch.
Vacant house	Robert Ramsay, Agent	33	17.3x118	20	345	500	845	..	..
Hugh McKee	"	35	17x118	20	340	500	840	..	P
Vacant house	"	37	16x118	20	320	500	820	..	..
George Norman	"	39	16x118	20	320	500	820	..	S
Vacant lot	John Badgerow	..	25x63	15	375	..	375	..	..
"	"	..	25x63	15	375	..	375	..	..
"	"	..	20x63	15	300	..	300	..	..
NORTHERN PLACE—East Side, North End.									
Samuel Irving	Samuel Irving	31	16x58	13	208	200	408	..	P
Vacant lot	Emanuel Horner	..	34x45.6	11	374	..	374	..	..
"	Michael Lynch	..	50x64	12	600	..	600	..	..
Noble Johnston	John B. Baker	19	16x64	12	192	800	992	..	P
Vacant house	"	17	16x64	12	192	800	992	..	..
"	"	15	18x64	12	216	800	1,016	..	..
"	A. J. Atkinson	13	25x62	12	300	250	550	..	..
James J. McGuinness	James J. McGuinness	11	25x62	12	300	250	550	..	P
William Adams	Alfred Preston	9	15x65	12	180	700	880	..	P
Robert Ham	"	7	15x65	12	180	700	880	..	P
Vacant lot	"	..	45x65	12	540	50	590	..	..
NORTHERN PLACE—West Side, North End.									
Vacant lot	William T. Stone	..	25x65	12	300	..	300	..	..
Thomas Jeffery	Thomas Jeffery	6	25x65	10	250	350	600	..	P
Vacant lot	John Marshall	..	72x28	3	216	..	216	..	..
SHIRLEY STREET—South Side (Continued).									
Patrick Kelly	Patrick Kelly	55	30x100	20	600	500	1,100	..	S
Samuel K. Hendrick	James H. Falconer	57	30x100	18	540	500	1,040	..	P
John Davidson	"	59	14x100	18	252	800	1,052	..	P
Vacant house	"	63	14x100	18	252	800	1,052	..	..
"	"	65	14x100	18	252	800	1,052	..	..
William McGowan	John Davidson	67	14x100	18	252	800	1,052	..	P
Vacant house	James H. Falconer	69	14x100	20	280	800	1,080	..	..
SHIRLEY STREET—North Side, East End.									
George Kent	George Kent	2	14.6x89	15	218	700	918	..	P
Christopher Waugh	"	4	14.6x89	15	218	700	918	..	P
NORFOLK STREET—East Side, South End.									
George Hawkins	James F. Field, Agt.	7	14x66	12	168	800	968	..	P
Thomas Cluff	"	9	14x66	12	168	800	968	..	P
Edward Hannah	"	11	14x66	12	168	800	968	..	P
Edward Strou	"	13	14x66	12	168	800	968	..	P
John Roberts	"	15	14x66	12	168	800	968	..	P
Thomas Haslam	"	17	14x66	12	168	800	968	..	P
NORFOLK STREET—West Side, South End.									
Thomas Cook	Thomas Cook	16	53x130	15	795	500	1,295	..	P
Vacant lot	Isaac Snider	9	53x130	15	795	..	795	..	..
"	"	6	53x130	15	795	..	795	..	..
James Jackson	James Jackson	60	53x130	15	795	485	1,280	..	P
SHIRLEY STREET—North Side, Commencing at Norfolk Street.									
Samuel May	Robert Abbs	6	16x106	18	288	475	763	..	P
James Brand	"	8	16x106	15	240	475	715	..	P
Angus Kennedy	Mrs. Jane Burns	10	16x106	15	240	475	715	..	P
William Nicholson	Robert Abbs	12	16x106	15	240	475	715	..	P
Wilford Norman	William Anderson	14	15.3x100	15	228	600	828	..	S
Joseph Shaw	"	16	16.6x100	15	247	600	847	..	S
John McClean	"	18	16.8x100	15	217	600	817	..	P
Vacant house	"	20	15.3x100	15	228	600	828	..	..
William Anketell	William Anketell	22	22.6x165	15	337	625	962	..	P
Dennis Murray	P. J. Dolan	24	22.6x165	15	337	575	912	..	S
Jane Thompson	McNab & Fowler	26	46x165	15	690	400	1,090	..	P
Charles Foster	James Marshall	28	23x165	15	345	575	920	..	P
William D. Crammond	William D. Crammond	30	23x165	15	345	575	920	..	P
Unfinished house	Richard Hayes	..	14x51	10	140	200	340	..	P
"	"	..	14x51	10	140	200	340	..	..
"	"	..	14x51	10	140	200	340	..	..
"	"	..	14x51	10	140	200	340	..	..
Vacant house	"	..	14x100	13	182	850	1,032	..	..
"	"	..	14x100	13	182	850	1,032	..	..
"	"	..	14x100	13	182	850	1,032	..	..
"	"	..	73x100	13	949	850	1,799	..	..
"	"	..	73x100	13	949	850	1,799	..	..
DUNDAS STREET—South Side, Commencing at Dovercourt Road.									
James D. Woods / John Woods	John Woods	303 / 305	....	..	..	..	..	800	S
Mary Harris	Hugh Armstrong	307	40x100	70	2,800	3,100	5,900	..	S
Vacant lot	Henry L. Bell	..	20x100	50	1,000	700	1,700	..	P
Thomas Lilly	Thomas Lilly	333	121x155	65	7,865	1,000	8,865	..	P

Occupant.	Owner.	Street or Lot No.	Size of Lot.	Rate per foot.	Value of Land.	Value of Buildings.	Total Value.	Occupant's Income.	Pub. Sch. P. Sep. Sch. S.
				$	$	$	$	$	
Garden land	Thomas Lilly	..	59x173	66	3,894	..	3,894	..	..
Thomas Pryan	Ellen Harrison	337	30x173	66	1,980	200	2,180	..	P
George Doherty	"	339	30x173	65	1,980	200	2,180	..	P
William J. Dempster	William J. Dempster	341	30x173	66	1,980	1,400	3,380	..	P
Vacant lot	Alexander Burns	..	30x173	66	1,980	..	1,980	..	P
Alexander Burns	Alexander Burns and William Armstrong	349	....	..	..	125	125	150	P
William Armstrong	"	..	....	..	..	125	125	150	P
Alexander Burns	Alexander Burns	361	120x181	75	9,000	1,020	10,020	..	P
Vacant strip	London and Canadian Loan Co.	..	1x181	75	75	..	75	..	..
George A. Rosback	William Armstrong	363	40x132	65	2,600	3,000	5,600	..	P
Vacant lot	Benjamin Westwood	9	40x132	60	2,400	..	2,400	..	..
"	"	8	40x132	60	2,400	..	2,400	..	..
"	"	7	40x132	60	2,400	..	2,400	..	..
"	"	6	40x110	58	2,320	..	2,320	..	..
"	"	5	40x110	58	2,320	..	2,320	..	..
"	"	4	40x110	66	2,640	..	2,640	..	..
"	Isaac H. Radford	1	37x97	60	2,220	..	2,220	..	..
"	"	2	18.7x97	50	929	..	929	..	..
"	"	3	20x97	50	1,000	..	1,000	..	..
Vacant lot	"	4	20x97	50	1,000	..	1,000	..	..
"	"	5	20x97	50	1,000	..	1,000	..	..
"	"	6	20.6½x97	50	1,027	..	1,027	..	..
Angus Macdonell	Angus C. Macdonell, John Macdonell, A. D. Macdonell and Arch. H. Macdonell	419	69.3½x75	65	4,504	3,000	7,504	..	S
Vacant lot	"	7	24.9x110	50	1,238	..	1,238	..	S
"	"	6	24.9x110	50	1,238	..	1,238	..	S
"	"	5	24.9x110	50	1,238	..	1,238	..	S
"	"	4	24.9x110	50	1,238	..	1,238	..	S
"	"	3	24.9x110	50	1,238	..	1,238	..	S
"	"	2	24.9x110	50	1,238	..	1,238	..	S
"	"	1	24.9x110	65	1,668	..	1,668	..	S
"	Robert A. Smith	10	37.6x95	60	2,250	..	2,250	..	..
"	Joseph H. Ferguson	10	50x95	45	2,250	..	2,250	..	..
"	"	9	50x95	45	2,250	..	2,250	..	..
William Wallis	George Keen	465	12.6x100	45	563	950	513	..	..
Albert Jacobs	"	..	....	..	..	..	1,000	..	..
Elias O. Smith	"	467	12.6x100	45	563	950	1,513	200	P
Vacant lot	Martin O'Grady	2, 3	25x100	45	1,125	..	1,125	..	..
Vacant house	Robert McCracken	471	18x100	45	810	1,000	1,810	..	..
James Armstrong	"	473	20x100	45	900	900	1,800	..	P
Robert McCracken	"	475	20x100	60	1,200	1,100	2,300	..	P
ERIE STREET—East Side, North End.									
Mary Stevenson	Mary Stevens n	1	104.9x85	20	2,095	225	2,320	..	P
DUNDAS STREET—South Side (Continued)									
Vacant strip	William S. Finch	..	1x240	100	100	..	100	..	..
Vacant lot	"	..	87x138	60	5,220	..	5,220	..	..
"	Harry Collard	..	62x132	65	4,030	..	4,030	..	..
Joseph Collard	Joseph Collard	503	118x132	55	6,490	175	6,665	..	P
David Skellington	Ann Church	513	180x264	65	11,700	500	12,200	..	P
Edward McCormack	George A. Roseback	547	177x110	50	8,850	2,400	11,250	..	S
Vacant land	" Rear	..	177x410	10	1,770	..	1,770	..	..
Right of way	Wm. Humphries and Joseph Harding	..	12x110	50	600	..	600	..	..
Vacant land	Robert McCracken	..	33x110	50	1,650	..	1,650	..	..
Vacant lot	Mrs. Annie Harding	..	45x110	50	2,250	..	2,250	..	..
William Humphries	William Humphries								
Joseph Harding	Joseph Harding	..	90x150	10	900	360	760	..	P
Joseph McDonald	Wm. Humphries and Joseph Harding	..	....	..	..	..	500	..	P
	"	..	....	..	..	70	70	..	S
William Nugent	"	..	....	..	..	70	70	..	S
William R. Mitchell	William Woods, jr.	..	40x117	50	2,000	900	2,900	400	..
William Smith	William Smith Rear	..	84x200	12	1,008	300	1,308	..	P
Edward Robinson	"	..	....	..	..	200	200	..	P
Thomas N. Samson	Robert Van Horn	565	15x138	50	750	600	1,350	600	P
Robert Van Horn	"	567	18x138	50	900	600	1,500	..	P
Patrick Cruise	William Wood Rear	..	22x183	8	176	200	376	..	S
William H. Judson	" Rear	..	22x183	8	176	200	376	..	P
Vacant house	Robert VanHorn	569	18x138	50	900	1,000	1,900	..	..
Vacant land	Dr. John McConnell	..	67x138	75	5,025	..	5,025	..	..
Vacant lot	James Crawford	..	37x138	50	1,850	..	1,850	..	..
Edward Turner	"	581	28x138	50	1,400	250	1,650	..	P
Walter Drury	"	583	24x138	50	1,200	300	1,500	..	P
John Pilson	"	585	38x138	50	1,900	250	2,150	..	P
Vacant buildings	" Rear	..	127x200	7	889	50	939	..	..
Richard McGuire	Richard McGuire	595	101x91	45	4,545	600	5,145	..	P
John Stephens	William Bell	599	29x105	60	1,740	50	1,790	..	..
Fire Hall	City of Toronto	..	....	..	..	2,580	2,580	exm't	..
Public Hall	"	..	....	..	..	4,000	4,000	exm't	..
Public Library	"	..	....	..	..	200	200	exm't	..
John R. Hill	"	601	30x130	70	2,100	1,230	3,330	exm't	..
Joseph J. Murphy	"	603	28x130	60	1,680	2,370	4,050	exm't	..
Coal and wood yard	Thomas Abbs and Edward Abbs	..	107x183	62	6,634	100	6,734	400	..
Dr. John McConnell	Dr. John McConnell	607	154x183	62	9,548	4,000	13,548	1,000	P
Vacant store	Richard Hayes	629	16x100	50	800	2,000	2,800	..	..

Occupant.	Owner	Street or Lot No.	Size of Lot.	Rate per foot.	Value of Land.	Value of Buildings.	Total Value.	Occupant's Income.	Pub. & Sch. F. Sec. 4, Sch. B.
				$	$	$	$	$	
Thomas H. McTavish	Richard Hayes	631	16x100	50	800	1,000	1,800	550	..
Dr. Wilbur Harris	"	..	....	..	..	900	900	150	..
John Donovan	"	633	16x100	50	800	2,000	2,800	200	S
Vacant lot	"	..	30x100	50	1,500	..	1,500	..	..
"	"	..	18x100	50	900	..	900	..	..
"	"	..	18x100	50	900	..	900	..	..
"	"	..	18x100	50	900	..	900	..	..
"	"	..	18x100	50	900	..	900	..	..
Charles Murphy	Patrick Woods	643	99x200	62	6,138	120	6,258	200	..
George H. Woller	"	645	....	..	..	1,165	1,165	..	P
Ellen Gray	Ellen Gray	653	63x140	65	4,095	440	4,535	..	P
George Dale	"	655	....	..	..	725	725	..	P
Elizabeth Foley	"	657	....	..	..	1,000	1,000	300	P
Methodist Church	Trustees Methodist Church	18	53.6x136	65	3,477	2,000	5,477	exm't	..
Vacant lot	"	19	53.6x150	60	3,210	..	3,210	..	..
"	Thomas Willoughby	20	53.6x160	60	3,210	..	3,210	..	..
"	Joseph H. Ferguson	21	53.6x142	57	3,050	..	3,050	..	..
"	"	22	53.6x162	60	3,210	..	3,210	..	..
"	Henry Bourlier	23	53.6x182	68	3,638	..	3,638	..	..
John Taylor	James Gowanlock	..	¾ acre	300	2,250	10	2,260	..	P
Bridget Sullivan	Bridget Sullivan	..	106x100	40	4,240	375	4,615	..	S
Vacant land	Mary Ann McGregor and Janet E. McGregor	..	6 acres	3,000	18,000	..	18,000	..	..
"	Lavinia A. Aikens	39	3 acres	3,000	9,000	..	9,000	..	..
Frederick Laughton	Lorenzo D. Closson, M. D.	781	6 acres	3,000	18,000	375	18,375	..	P
"	T. G. Williamson	44	40x120	30	1,200	..	1,200	..	..
"	"	45	40x120	30	1,200	..	1,200	..	..
"	"	46	40x120	35	1,400	..	1,400	..	..
"	George Downard	54	40x120	35	1,400	..	1,400	..	..
"	"	55	40x120	30	1,200	..	1,200	..	..
"	Joseph Babister	56	40x120	30	1,200	..	1,200	..	..
"	"	57	40x120	30	1,200	..	1,200	..	..
"	Eager & Faulkner	58	40x105	28	1,120	..	1,120	..	..
"	"	59	40x91	28	1,040	..	1,040	..	..
"	"	60	40x76.6	24	960	..	960	..	..
"	"	..	1-5 acre	5,000	1,000	..	1,000	..	..
DUNDAS STREET—West Side.									
Vacant lot	Richard McDonell	25	32x115	30	960	..	960	..	S
"	"	24	32x115	25	800	..	800	..	S
"	"	23	32x115	25	800	..	800	..	S
"	"	22	32x115	25	800	..	800	..	S
"	"	21	32x115	25	800	..	800	..	S
"	"	20	32x115	25	800	..	800	..	S
"	"	19	32x115	25	800	..	800	..	S
"	"	18	32x115	25	800	..	800	..	S
"	"	17	32x115	25	800	..	800	..	S
"	"	16	32x115	25	800	..	800	..	S
"	"	15	32x115	25	800	..	800	..	S
"	"	14	32x115	25	800	..	800	..	S
"	"	13	32x115	25	800	..	800	..	S
"	"	12	32x115	25	800	..	800	..	S
"	"	11	32x115	25	800	..	800	..	S
"	"	10	32x115	25	800	..	800	..	S
"	"	9	32x115	25	800	..	800	..	S
"	"	8	32x115	25	800	..	800	..	S
"	"	7	32x115	25	800	..	800	..	S
"	"	6	32x115	25	800	..	800	..	S
"	"	5	32x115	25	800	..	800	..	S
"	"	4	32x115	25	800	..	800	..	S
"	"	3	32x115	25	800	..	800	..	S
"	"	2	18.4x115	25	456	..	456	..	S
James Downs	"	1101	200x140	30	6,000	1,000	7,000	..	P
DUNDAS STREET—North Side, Commencing at Dovercourt Road.									
Presbyterian Church	Trustees Presbyterian Ch.	1, 2, 3	127x85.2	75	95,25	..	9,525	exm't	..
James Stanton	James Stanton	324	85x82	60	5,100	1,400	6,500	..	..
George B. Kirkpatrick	George B. Kirkpatrick	..	104x231	80	8,320	4,300	12,620	..	P
Mrs. Angus McDonald	Mrs. Angus McDonald	..	94.4x199	80	7,547	2,500	12,047	..	P
Mary A. Denison	Frederick A. Denison	..	501x520	90	45,090	1,500	46,590	..	P
Henry Elliott	"	..	....	..	..	175	175	..	P
Vacant lot	Thomas Hook	15	60.6x205	64	3,872	..	3,872	..	..
"	"	16	60.6x186	62	3,751	..	3,751	..	..
"	"	17	60.6x168	60	3,630	..	3,630	..	..
"	"	18	60.6x149	70	4,235	..	4,235	..	..
Adam Frolick	Frederick Baumard	456	60.6x195	80	4,840	300	5,140	..	P
Vacant lot	Estate of John B. Reid	..	120x212	65	7,800	..	7,800	..	..
"	James Skene	..	60.4x176	60	3,620	..	3,620	..	..
"	"	..	60.4x150	58	3,499	..	3,499	..	..
"	"	..	60.4x120	65	3,922	..	3,922	..	..
"	William Levack, Lessee	1	90.6x100	60	5,430	..	5,430	..	..
Sinclair A. Levack	Sinclair A. Levack	500	20x100	50	1,000	600	1,600	..	P
Vacant lot	John Grant	2	111.6x100	50	5,575	..	5,575	..	..
Vacant house	John Winchester	516	40x100	50	2,000	2,000	4,000	..	..
Joseph J. Glynn	"	518	44x100	50	2,200	960	3,160	..	S
William Woods	William Woods	522	44.6x100	50	2,225	100	2,325	..	S
"	"	532	50x100	50	2,500	480	2,980	..	S

Occupant.	Owner.	Street or Lot No.	Size of Lot.	Rate per foot.	Value of Land.	Value of Buildings.	Total Value.	Occupant's Income.	Pub. Sch. P. Sep. Sch. S.
				$	$	$	$	$	
Planing Mill	William Stewart	8, 7, 6	119x100	60	7,140	550	7,690	1,000	..
William Belfrey	John Pearson	552	21.6x100	60	1,290	1,725	3,015	1,000	..
John Fawkes	"	554	17x100	50	850	1,925	2,775	200	P
Vacant lot	"	..	27.8x100	50	1,383	..	1,383	..	P
"	"	..	66.2x100	50	3,308	..	3,308	..	..
Frederick G. Lee	Fred. G. Lee and John Jones.	..	....	..	..	75	75	..	..
Robert Stephens	"	578	69x132	53	3,657	800	4,457	800	P
Thomas A. E ans	"	584	75x132	53	3,975	350	4,325	..	P
Frederick G. Lee	"	588	53x132	53	2,809	550	3,359	..	P
Thomas Taylor	Thomas Hook	594	64x130	53	3,392	350	3,742	..	P
Fred. J. Britton	Frederick J. Britton	598	....	..	..	100	100	200	P
Vacant lot	"	..	63x124	60	3,780	..	3,780	..	..
Vacant house	John McConnell, M. D	606	62x170	63	3,906	900	4,806	..	..
O'Sullivan & Ryan	Thomas Abbs	612	....	..	..	100	100	..	..
Louis J. St. Denis	"	612	....	..	..	100	100	..	..
Walter J. Secord	"	614	62x135	50	3,100	350	3,450	..	P
James C. Lundy	"	616	....	..	..	425	425	200	P
Thomas Abbs	"	620	36x135	50	1,800	500	2,300	..	P
Sarah Dean	"	624	29x135	50	1,450	1,300	2,750	..	P
James Spence	Michael J. Woods.....Rear	628	65x323	80	5,200	1,000	6,200	1,050	..
Vacant land	Thomas Abbs	624	120x110	8	960	..	960	..	..
Vacant lot	Michael J. Woods	..	30x315	90	2,700	..	2,700	..	S
"	Mary Woods	..	28.6x303	85	2,422	..	2,422	..	S
James Maloney	"	638	66x265	70	4,620	600	5,220	..	S
Vacant lot	"	..	46x265	70	3,220	..	3,220	..	S
"	Daniel Woods	..	46x265	70	3,220	..	3,220	..	S
"	Frank B. Morrow	..	50x220	65	3,250	..	3,250	..	S
"	"	..	50x220	75	3,750	..	3,750	..	S
Benjamin Smith	Michael J. Woods and John Mallon	678	41.6x144	55	2,283	300	2,583	..	P
Ellen Woods	"	680	38.6x144	45	1,733	300	2,033	..	S
William Crelock	"	694	113.6x271	60	6,800	550	7,350	..	P
William McCormack	Helen Mallon and Mary Mallon	700	115x198	60	6,900	3,000	9,900	..	S
John Mallon	John Mallon and Ellen E. Mallon	..	273.6x295	70	19,145	1,900	21,045	..	S
William Leak	William Leak	..	21 acres	2,500	52,500	55,000	..	..	..
Dennis Donovan	....	..	....	..	..	500	500	..	P
Henry Cohen	Henry Cohen	810	70x100	..	2,450	360	2,810	..	P
Vacant lot	James Hunter	59	150x200	..	5,250	..	5,250	..	..
"	Alex Broddy	59	170x320	..	6,000	..	6,800	..	..
"	Mary Atkinson	58	29x340	..	1,160	..	1,160	..	..
"	George Weston	58	25x340	..	1,000	..	1,000	..	..
"	John Leys	58	55x340	..	2,200	..	2,200	..	..
Daniel Driscoll	Daniel Driscoll	58	60x385	..	2,700	540	3,240	..	P
Vacant lot	Francis B. Morrow	58	35x147.10	..	1,050	..	1,050	..	..
"	"	58	35x147.10	..	1,050	..	1,050	..	..
Francis B. Morrow	"	58	55x147.10	..	1,925	785	2,710	..	S
MORROW AVENUE—EAST SIDE.									
Vacant land	George A. Newman	..	399x125	20	5,980	..	5,980	..	..
MORROW AVENUE—WEST SIDE.									
Vacant lot	Edward Hickson	13	55x110	19	1,045	..	1,045	..	..
"	"	14	55x110	20	1,100	..	1,100	..	..
"	"	15	55x110	18	990	..	990	..	..
"	"	16	55x110	18	990	..	990	..	..
DUNDAS STREET—NORTH SIDE (Continued).									
William Creber	William Creber	874	20x110	35	700	250	950	..	P
Richard Charlton	"	876	15x110	30	450	250	700	..	P
Theodore Thwaites	"	878	15x110	30	450	250	700	..	P
Vacant lot	W. E. Allen	2	20x110	30	600	..	600	..	..
"	Edward Hickson	2	12x110	30	360	..	360	..	..
"	"	3	32x110	30	960	..	960	..	..
"	Avern Pardoe	4	40x110	30	1,200	..	1,200	..	..
"	"	5	40x110	30	1,200	..	1,200	..	..
"	John Minto	6	40x110	30	1,200	..	1,200	..	..
"	"	7	40x110	30	1,200	..	1,200	..	..
"	"	8	40x110	30	1,200	..	1,200	..	..
"	"	9	40x110	30	1,200	..	1,200	..	..
"	"	10	50x110	35	1,750	..	1,750	..	..
GOLDEN AVENUE—EAST SIDE, SOUTH END.									
"	George Vaughan	22	55x110	18	990	..	990	..	..
"	Edward Hickson	23	55x110	20	1,100	..	1,100	..	..
"	"	29	55x110	20	1,100	..	1,100	..	..
"	"	30	55x110	18	990	..	990	..	..
Vacant land	"	..	1½ acres	2,500	3,750	..	3,750	..	..
GOLDEN AVENUE—WEST SIDE, SOUTH END.									
Vacant lot	Paul Shakespeare	31	50x110	18	900	..	900	..	..
"	"	32	50x110	18	900	..	900	..	..
"	"	33	50x110	18	900	..	900	..	..
"	Edward Hickson	34	50x110	18	900	..	900	..	..
"	"	35	40x110	18	720	..	720	..	..

Occupant.	Owner.	Street or Lot No.	Size of Lot.	Rate per foot.	Value of Land.	Value of Buildings.	Total Value.	Occupant's Income.	Pub. Sch. P. Sep. Sch. S.
				$	$	$	$	$	
Vacant lot	Edward Hickson	36	40x110	18	720	..	720	..	..
"	"	37	40x110	18	720	..	720	..	..
"	"	38	40x110	18	720	..	720	..	..
"	"	39	40x110	18	720	..	720	..	..
"	"	40	40x110	18	720	..	720	..	..
"	"	41	40x110	18	720	..	720	..	..
"	"	42	40x110	18	720	..	720	..	..
"	"	43	38x110	13	494	..	494	..	..
DUNDAS STREET—NORTH SIDE, SOUTH END.									
Vacant lot	William Levack	11	55x100	35	1,925	..	1,925	..	..
"	Wm. Minto and John Minto.	12	55x110	30	1,650	..	1,650	..	..
"	W. J. Wallace	1	20x110	30	600	..	650	..	..
"	"	2, 3	25x110	30	750	..	750	..	..
"	John Minto	3	25x110	30	750	..	750	..	..
"	"	4	40x110	35	1,400	..	1,400	..	..
RITCHIE AVENUE—EAST SIDE, SOUTH END.									
Vacant lot	W. J. Wallace	5	20x110	18	360	..	360	..	..
"	"	6	20x110	18	360	..	360	..	..
"	G. H. Nelson	7	20x110	18	360	..	360	..	..
"	"	8	20x110	18	360	..	360	..	..
"	"	9	20x110	18	360	..	360	..	..
"	Grace Lang	10	20x110	18	360	..	360	..	..
"	Letitia Jamieson	11	20x110	18	360	..	360	..	..
"	John Minto	12	20x110	18	360	..	360	..	..
"	"	13	20x110	18	360	..	360	..	..
"	"	14	20x110	18	360	..	360	..	..
"	"	15	20x110	18	360	..	360	..	..
"	"	16	20x110	18	360	..	360	..	..
"	F. W. Nelson	17	20x110	18	360	..	360	..	..
"	"	18	20x110	18	360	..	360	..	..
"	"	19	20x110	18	360	..	360	..	..
"	Mrs. F. J. Ferguson	20	20x110	18	360	..	360	..	..
"	"	21	20x110	18	360	..	360	..	..
"	"	22	20x110	18	360	..	360	..	..
"	"	23	20x110	18	360	..	360	..	..
"	"	24	20x110	18	360	..	360	..	..
"	John Minto	25	20x110	18	360	..	360	..	..
"	"	26	20x110	18	360	..	360	..	..
Vacant land	John Clark	..	1.3-10 acres	2,500	3,250	..	3,250	..	..
RITCHIE AVENUE—WEST SIDE, SOUTH END,									
Vacant lot	W. J. Wallace	44	25x110	15	375	..	375	..	..
"	"	43	20x110	15	300	..	300	..	..
"	Mrs. F. J. Ferguson	42	30x110	15	450	..	450	..	..
"	John Minto	41	10x110	15	150	..	150	..	..
"	"	40	25x110	18	450	..	450	..	..
HERMAN AVENUE—SOUTH SIDE, EAST END.									
Vacant lot	W. J. Wallace	78	20x110	14	280	..	280	..	..
"	"	77	20x110	14	280	..	280	..	..
"	"	76	20x110	14	280	..	280	..	..
"	"	75	16.8x110	14	234	..	234	..	..
"	A. M. Taylor	75, 74, 73	31.8x110	14	442	..	442	..	..
"	"	73	11.8x110	14	164	..	164	..	..
"	T. J. Travers	72	20x110	14	280	..	280	..	..
"	"	71	20x110	14	280	..	280	..	..
"	"	70	20x110	14	280	..	280	..	..
"	"	69	20x110	14	280	..	280	..	..
"	"	68	20x110	14	280	..	280	..	..
"	William Minto	67	20x110	14	280	..	280	..	..
"	John Minto	66	20x110	7	140	..	140	..	..
"	"	65	20x110	7	140	..	140	..	..
"	"	64	22.3x110	7	156	..	156	..	..
Vacant strip	"	..	1x228.9½	50	50	..	50	..	..
HERMAN AVENUE—NORTH SIDE, EAST END.									
Vacant lot	R. Westwood	79	20x110	14	280	..	280	..	..
"	"	80	20x110	14	280	..	280	..	..
"	"	81	20x110	14	280	..	280	..	..
"	"	82	20x110	14	280	..	280	..	..
"	"	83	20x110	14	280	..	280	..	..
Vacant land	"	..	½ acre	2,300	575	..	575	..	..
"	"	84	20x95	12	240	..	240	..	..
Vacant lot	"	85	20x75	10	200	..	200	..	..
"	"	86	20x56	8	160	..	160	..	..
"	"	..	¼ acre	2,300	288	..	288	..	..
RITCHIE AVENUE—WEST SIDE (Continued).									
Vacant lot	G. A. Newman	39	20x110	13	300	..	300	..	..
"	"	38	20x110	15	300	..	300	..	..
"	"	37	20x110	15	300	..	300	..	..
"	John Minto	36	20x110	15	300	..	300	..	..

Occupant.	Owner.	Street or Lot No.	Size of Lot	Rate per foot.	Value of Land.	Value of Buildings.	Total Value.	Occupant's Income.	Pub.Sch. P. Sep. Sch. S
				$	$	$	$	$	
Vacant lot	Geo A. Newman	35	20x110	15	300	..	300	..	..
"	"	34	20x110	15	300	..	300	..	..
"	John Minto	33	20x110	15	300	..	300	..	..
"	"	32	20x110	15	300	..	300	..	..
"	"	31	25x110	15	300	..	300	..	..
"	"	30	20x110	15	300	..	300	..	..
"	W. H. Blizzard	29	20x110	15	300	..	300	..	..
"	John Minto	28	20x110	15	300	..	300	..	..
"	"	27	24x102.11	15	360	..	360	..	..
DUNDAS STREET—NORTH SIDE (Continued).									
Vacant lot	W. C. Matthews	45	40x110	35	1,900	..	1,900	..	..
"		46	16.8x110	30					
"	W. J. Wallace	46	3.4x110	30	100	..	100	..	..
"	"	47	20x110	30	600	..	600	..	..
"	"	48	20x110	30	600	..	600	..	..
"	Alexander Rankin	49	20x110	30	600	..	600	..	..
"	"	50	20x110	30	600	..	600	..	..
"	A. J. Close	51	20x110	30	600	..	600	..	..
"	"	52	20x110	30	600	..	600	..	..
"	John F. McCrae	53	20x110	30	600	..	600	..	..
"	"	54	20x110	30	600	..	600	..	..
"	"	55	20x110	30	600	..	600	..	..
"	"	56	28.4x110	30	850	..	850	..	..
		57							
"	W. C. Mathews	57	11.8x110	30	350	..	350	..	..
"	"	58	20x110	30	600	..	600	..	..
"	John Minto	59	20x110	30	600	..	600	..	..
"	"	60	20x110	30	600	..	600	..	..
"	"	61	20x110	30	600	..	600	..	..
"	"	62	20x110	30	600	..	600	..	..
"	"	63	41.7½x110	30	1,250	..	1,250	..	..
John Sullivan	Sarah Palmer	1008	½ acre	3,000	1,500	100	1,600	..	S
Robert Guthrey	Robert Guthrey	..	10.11-100 a.	3,000	30,330	925	31,255	..	..
SILVER AVENUE—SOUTH SIDE, EAST END.									
Vacant lot	Edward Hickson	17	40x110	10	400	..	400	..	..
"	"	18	40x110	10	400	..	400	..	..
"	"	19	40x110	10	400	..	400	..	..
"	"	20	40x110	10	400	..	400	..	..
"	"	21	40x110	10	400	..	400	..	..
SILVER AVENUE—NORTH SIDE, EAST END.									
Vacant lot	Edward Hickson	24	40x110	10	400	..	400	..	..
"	"	25	40x110	10	400	..	400	..	..
"	"	26	40x110	10	400	..	400	..	..
"	"	27	40x110	10	400	..	400	..	..
"	"	28	40x110	10	400	..	400	..	..
ALHAMBRA STREET—EAST SIDE, SOUTH END.									
Vacant lot	Richard McDonnell	28	50x121	18	900	..	900	..	..
"	"	29	50x125	16	800	..	800	..	..
"	"	30	50x128	16	800	..	800	..	..
"	"	31	50x132	16	800	..	800	..	..
"	"	32	50x135	16	800	..	800	..	..
"	"	33	50x138	16	800	..	800	..	..
"	"	34	50x141	16	800	..	800	..	..
"	"	35	50x144	16	800	..	800	..	..
"	"	36	50x147	16	800	..	800	..	..
"	"	37	50x150	16	800	..	800	..	..
"	"	38	50x153	16	800	..	800	..	..
"	"	39	50x156	16	800	..	800	..	..
"	"	40	50x159	16	800	..	800	..	..
"	"	41	50x132	16	800	..	800	..	..
RADFORD STREET—SOUTH SIDE, EAST END.									
Vacant lot	Oliver K Horning	15	69x136	15	1,035	..	1,035	..	..
"	"	14	50x126	12	600	..	600	..	..
"	"	13	50x126	12	600	..	600	..	..
"	"	12	50x126	12	600	..	600	..	..
"	"	11	50x126	12	600	..	600	..	..
"	"	10	50x126	12	600	..	600	..	..
"	"	9	50x126	12	600	..	600	..	..
RADFORD STREET—NORTH SIDE, EAST END.									
Vacant lot	Oliver K Horning	1	46x122	15	690	..	690	..	..
"	"	2	46x122	12	552	..	552	..	..
"	"	3	46x121	12	552	..	552	..	..
"	"	4	46x121	12	552	..	552	..	..
"	"	5	46x121	12	552	..	552	..	..
"	"	6	46x120	12	552	..	552	..	..
"	"	7	46x120	12	552	..	552	..	..
"	"	8	49.6x119	12	594	..	594	..	..
ALHAMBRA STREET—WEST SIDE (Continued).									
Vacant lot	William Bell	13	33.4x102	16	533	..	533	..	..

Occupant.	Owner.	Street or Lot No.	Size of Lot.	Rate per foot.	Value of Land.	Value of Buildings.	Total Value.	Occupant's Income.	Pub. Sch. P. Sep. Sch. S.
				$	$	$	$	$	
Vacant lot	William Bell	12	35.10x103	16	573	..	573	..	..
"	Graham & McLean	11	35.10x104	16	573	..	573	..	..
"	"	10	35.10x105	19	681	..	681	..	..
THOROLD STREET—South Side, East End.									
Vacant lot	Graham & McLean	14	33x128	12	396	..	396	..	..
"	William H. Horsley	15	33x128	12	396	..	396	..	..
"	Timothy Martin	16	33x128	12	396	..	396	..	..
"	Robert Clarke	17	33x127	12	396	..	396	..	..
"	James Blake	18	33x127	12	396	..	396	..	..
"	Graham & McLean	19	33x127	12	396	..	396	..	..
"	"	20	33x127	12	396	..	396	..	..
"	"	21	33x118	12	396	..	396	..	..
THOROLD STREET—North Side, East End.									
Vacant lot	John Irwin	29	33x123	12	396	..	396	..	..
"	"	28	33x123	12	396	..	396	..	..
"	Paul Stevenson	27	33x123	12	396	..	396	..	..
"	"	26	33x123	12	396	..	396	..	..
"	"	25	33x123	12	396	..	396	..	..
"	Paul Stevenson and William H. Apted	24	33x123	12	396	..	396	..	..
"	"	23	33x123	12	396	..	396	..	..
"	"	22	30x123	12	360	..	360	..	..
ALHAMBRA STREET—West Side (Continued).									
Vacant lot	Edward A. Phillips	9	33.6x109	19	637	..	637	..	..
"	"	8	33.6x116.7	16	536	..	536	..	..
"	William Bell	7	33.6x115	16	536	..	536	..	..
"	"	6	33.6x114	16	536	..	536	..	..
"	Patrick McPhillips	5	33.6x113	16	536	..	536	..	..
"	"	4	33.6x112	16	536	..	536	..	..
"	Cormack M. Flannigan	3	33.6x111	16	536	..	536	..	..
"	Aaron O. Wheeler	2	33.6x110	16	536	..	536	..	..
"	"	1	35.2x109	20	703	..	703	..	..
FERMANAGH AVENUE—South Side, East End.									
Vacant lot	James B. McLaughlin	26	50x132.8	20	1,000	..	1,000	..	..
Joseph Dean, sr.	Joseph Dean	11	17x122.8	20	340	1,500	1,840	..	P
James Fleming	"	13	19x122.8	20	380	1,500	1,880	..	P
Vacant house	"	15	19x122.8	20	380	1,500	1,880	..	..
"	"	17	19x122.8	20	380	1,500	1,880	..	..
"	"	19	19x122.8	20	380	1,500	1,880	..	..
"	"	21	19x122.8	20	380	1,500	1,880	..	..
Vacant lot	Jno. G. McIntyre, James McIntyre and Geo. McIntyre	7	19x122.8	20	380	..	380	..	..
"	"	8	19x122.8	20	380	..	380	..	..
"	"	9	19x122.8	20	380	..	380	..	..
"	"	10	19x122.8	20	380	..	380	..	..
Vacant house	"	31	19x122.8	20	380	3,100	3,480	..	..
"	W. T. Duke	33	19x122.8	20	380	2,120	2,500	..	..
Vacant lot	Duncan McGibban	20	50x132.8	20	1,000	..	1,000	..	..
"	"	19	50x132.8	20	1,000	..	1,000	..	..
"	"	18	50x128.8	20	1,000	..	1,000	..	..
"	"	17	50x132.8	20	1,000	..	1,000	..	..
"	Edward Parlow	19	50x132.8	20	1,000	..	1,000	..	..
"	"	20	50x132.8	20	1,000	..	1,000	..	..
"	"	21	50x132.8	20	1,000	..	1,000	..	..
"	"	22	50x132.8	20	1,000	..	1,000	..	..
"	George Gurd	23	50x132.8	20	1,000	..	1,000	..	..
"	"	24	50x132.8	20	1,000	..	1,000	..	..
"	"	25	50x132.8	20	1,000	..	1,000	..	..
"	"	26	50x132.8	20	1,000	..	1,000	..	..
"	"	27	50x132.8	20	1,000	..	1,000	..	..
"	Julia H. Hurd	28	50x132.8	20	1,000	..	1,000	..	..
"	"	29	50x132.8	20	1,000	..	1,000	..	..
"	"	30	50x132.8	20	1,000	..	1,000	..	..
FERMANAGH AVENUE—North Side. East End.									
Vacant lot	Alpheus Stewart	7	50x132.8	20	1,000	..	1,000	..	..
"	"	8	50x132.8	20	1,000	..	1,000	..	..
"	"	9	50x132.8	20	1,000	..	1,000	..	..
"	"	10	50x132.8	20	1,000	..	1,000	..	..
"	"	11	50x132.8	20	1,000	..	1,000	..	..
"	Unknown	12	50x132.8	20	1,000	..	1,000	..	..
"	"	13	50x132.8	20	1,000	..	1,000	..	..
"	Duncan McGibbon	14	50x132.8	20	1,000	..	1,000	..	..
"	"	15	50x132.8	20	1,000	..	1,000	..	..
"	"	16	50x132.8	20	1,000	..	1,000	..	..
"	Edward Parlow and James B. McLaughlin	18	50x132.8	20	1,000	..	1,000	..	..
"	V. P. Fayle	17	50x132.8	20	1,000	..	1,000	..	S
"	"	16	50x132.8	20	1,000	..	1,000	..	S
"	"	15	50x132.8	20	1,000	..	1,000	..	S
"	"	14	50x132.8	20	1,000	..	1,000	..	S
"	"	13	50x132.8	20	1,000	..	1,000	..	S
"	Eliza Striker	12	50x132.8	20	1,000	..	1,000	..	..
"	"	11	50x132.8	20	1,000	..	1,000	..	..

Occupant.	Owner	Street or Lot No.	Size of Lot.	Rate per foot.	Value of Land.	Value of Buildings.	Total Value.	Occupant's Income.	Pub. Sch. P. Sep. Sch. S.
				$	$	$	$	$	
Vacant lot	John Patterson	10	50x132.8	20	1,000	..	1,000	..	..
"	"	9	50x132.8	20	1,000	..	1,000	..	..
"	James Syne	8	50x132.8	20	1,000	..	1,000	..	..
"	"	7	50x132.8	20	1,000	..	1,000	..	..
CLEMENT AVENUE—SOUTH SIDE, EAST END.									
Vacant lot	J. H. Macdonald	66	50x127	20	1,000	..	1,000	..	..
"	"	67	50x127	20	1,000	..	1,000	..	..
"	Dr. Lynd	68	50x127	20	1,000	..	1,000	..	..
"	"	69	50x127	20	1,000	..	1,000	..	..
"	T. W. Lennox	70	50x127	20	1,000	..	1,000	..	..
"	"	71	50x127	20	1,000	..	1,000	..	..
"	Isaac Lennox	72	50x127	20	1,000	..	1,000	..	..
"	"	73	50x127	20	1,000	..	1,000	..	..
"	Dr. Lynd	74	50x127	20	1,000	..	1,000	..	..
"	"	75	50x127	20	1,000	..	1,000	..	..
"	"	76	50x127	20	1,000	..	1,000	..	..
"	"	77	50x127	20	1,000	..	1,000	..	..
"	Isaac Lennox	78	50x127	20	1,000	..	1,000	..	..
"	"	79	50x127	20	1,000	..	1,000	..	..
"	"	80	50x127	20	1,000	..	1,000	..	..
"	"	81	50x127	20	1,000	..	1,000	..	..
Vacant house	Ham & James	82	25x127	20	500	..	500	..	..
"	"	82	25x127	20	500	..	500	..	..
Vacant lot	Unknown	83	50x127	20	1,000	..	1,000	..	..
"	"	84	50x127	20	1,000	..	1,000	..	..
"	"	85	50x127	20	1,000	..	1,000	..	..
"	John Howson	86	50x127	20	1,000	..	1,000	..	..
"	"	87	50x127	20	1,000	..	1,000	..	..
CLEMENT AVENUE—NORTH SIDE, EAST END.									
Vacant lot	G. L. Lennox	109	50x127	20	1,000	..	1,000	..	..
"	"	108	50x127	20	1,000	..	1,000	..	..
"	Dr. Lynd	107	50x127	20	1,000	..	1,000	..	..
"	"	106	50x127	20	1,000	..	1,000	..	..
"	Isaac Lennox	105	50x127	20	1,000	..	1,000	..	..
"	"	104	50x127	20	1,000	..	1,000	..	..
"	Dr. Lynd	103	50x127	20	1,000	..	1,000	..	..
"	"	102	50x127	20	1,000	..	1,000	..	..
"	T. W. Lennox	101	50x127	20	1,000	..	1,000	..	..
"	"	100	50x127	20	1,000	..	1,000	..	..
"	J. H. Starr	99	50x127	20	1,000	..	1,000	..	..
"	"	98	50x127	20	1,000	..	1,000	..	..
"	W. H. P. Clement	97	50x127	20	1,000	..	1,000	..	..
"	"	96	50x127	20	1,000	..	1,000	..	..
"	"	95	50x127	20	1,000	..	1,000	..	..
"	"	94	50x127	20	1,000	..	1,000	..	..
"	Dr. Lynd	93	50x127	20	1,000	..	1,000	..	..
"	"	92	50x127	20	1,000	..	1,000	..	..
"	"	91	50x127	20	1,000	..	1,000	..	..
"	Isaac Lennox	90	50x127	20	1,000	..	1,000	..	..
"	"	89	50x127	20	1,000	..	1,000	..	..
"	Thomas Williams	88	50x127	20	1,000	..	1,000	..	..
COLLEGE STREET—SOUTH SIDE, EAST END.									
Vacant lot	Dr. Lynd	110	50x127	25	1,250	..	1,250	..	..
"	"	111	50x127	25	1,250	..	1,250	..	..
"	Charles Kelly	112	50x127	25	1,250	..	1,250	..	..
"	"	113	50x127	25	1,250	..	1,250	..	..
"	Dr. Lynd	114	50x127	25	1,250	..	1,250	..	..
"	"	115	50x127	25	1,250	..	1,250	..	..
"	Isaac Lennox	116	50x127	25	1,250	..	1,250	..	..
"	"	117	50x127	25	1,250	..	1,250	..	..
"	"	118	50x127	25	1,250	..	1,250	..	..
"	"	119	50x127	25	1,250	..	1,250	..	..
"	W. H. P. Clement	120	50x127	25	1,250	..	1,250	..	..
"	"	121	50x127	25	1,250	..	1,260	..	..
"	"	122	50x127	25	1,250	..	1,250	..	..
"	"	123	50x127	25	1,250	..	1,250	..	..
"	"	124	50x127	25	1,250	..	1,250	..	..
"	"	125	50x127	25	1,250	..	1,250	..	..
"	Dr. Lynd	126	50x127	25	1,250	..	1,250	..	..
"	"	127	50x127	25	1,250	..	1,250	..	..
"	"	128	50x127	25	1,250	..	1,250	..	..
"	Isaac Lennox	129	50x127	25	1,250	..	1,250	..	..
"	"	130	50x127	25	1,250	..	1,250	..	..
"	"	131	50x127	25	1,250	..	1,250	..	..
COLLEGE STREET—NORTH SIDE, EAST END.									
Vacant lot	Charles Kelly	53	50x128	25	1,250	..	1,250	..	..
"	"	52	50x128	25	1,250	..	1,250	..	..
"	Lundy, Macbeth & Gifford	51	50x128	25	1,250	..	1,250	..	..
"	"	50	50x128	25	1,250	..	1,250	..	..
"	Dr. Lynd	49	50x128	25	1,250	..	1,250	..	..
"	"	48	50x125	25	1,250	..	1,250	..	..
"	"	47	50x128	25	1,250	..	1,250	..	..
"	"	46	50x128	25	1,250	..	1,250	..	..
"	"	45	50x128	25	1,250	..	1,250	..	..
"	"	44	50x128	25	1,250	..	1,250	..	..

Occupant.	Owner.	Street or Lot No.	Size of Lot.	Rate per foot.	Value of Land.	Value of Buildings	Total Value.	Occupant's Income.	Pub.Sch. P. Sep. Sch. S.
				$	$	$	$	$	
Vacant lot	J. C. Strong	43	50x128	25	1,250	..	1,250	..	..
"	"	42	50x128	25	1,250	..	1,250	..	..
"	Isaac Lennox	41	50x128	25	1,250	..	1,250	..	..
"	John Howson	40	50x128	25	1,250	..	1,250	..	..
"	"	39	50x128	25	1,250	..	1,250	..	..
"	Dr. Lynd	38	50x128	25	1,250	..	1,250	..	..
"	"	37	50x128	25	1,250	..	1,250	..	..
"	J. H. Starr	37	50x128	25	1,250	..	1,250	..	..
HIGH PARK AVENUE—South Side, East End.									
Vacant lot	Eager & Faulkner, Agt.	47	55x120	25	1,375	..	1,375	..	..
"	"	48	55x120	25	1,375	..	1,375	..	..
Unfinished house	"	49	55x120	25	1,375	800	2,175	..	..
Vacant lot	"	50	55x120	25	1,375	..	1,375	..	..
"	"	51	55x150	25	1,375	..	1,375	..	..
"	Peck, Benny & Co.	57	50x209.6	25	1,250	..	1,250	..	..
"	"	56	50x209.6	25	1,250	..	1,250	..	..
"	"	55	50x209.6	25	1,250	..	1,250	..	..
"	"	54	50x209.6	25	1,250	..	1,250	..	..
"	"	53	50x209.6	25	1,250	..	1,250	..	..
"	"	52	50x209.6	25	1,250	..	1,250	..	..
"	"	51	50x209.6	25	1,250	..	1,250	..	..
"	"	50	50x209.6	25	1,250	..	1,250	..	..
"	James Smith	49	50x209.6	30	1,500	..	1,500	..	..
HIGH PARK AVENUE—North Side, East End.									
Vacant lot	Eager & Faulkner, Agt.	..	3-10 acre	3,000	900	..	900	..	..
"	William Welstead	40	50x154.10	25	1,250	..	1,250	..	..
"	William C. Hewish	41	50x154.10	22.50	1,125	..	1,125	..	..
"	"	42	50x154.10	22.50	1,125	..	1,125	..	..
"	"	43	50x154.10	22.50	1,125	..	1,125	..	..
"	"	44	50x154.10	22.50	1,125	..	1,125	..	..
"	"	45	50x154.10	22.50	1,125	..	1,125	..	..
"	"	46	50x154.10	22.50	1,125	..	1,125	..	..
"	"	47	50x154.10	22.50	1,125	..	1,125	..	..
"	"	48	50x154.10	22.50	1,125	..	1,125	..	..
Eugene Baker	Mary Daley	..	137x154.10	25	3,425	425	3,850	..	P
Vacant lot	William C. Hewish	19	45x154.10	22.50	1,013	..	1,013	..	..
"	"	18	45x154.10	22.50	1,013	..	1,013	..	..
"	"	17	45x154.10	22.50	1,013	..	1,013	..	..
HEWITT AVENUE—South Side, East End.									
Vacant lot	Peck, Benny & Co.	33	50x154.10	20	1,000	..	1,000	..	..
"	"	32	50x154.10	20	1,000	..	1,000	..	..
"	"	31	50x154.10	20	1,000	..	1,000	..	..
"	"	30	50x154.10	20	1,000	..	1,000	..	..
"	"	29	50x154.10	20	1,000	..	1,000	..	..
"	"	28	50x154.10	20	1,000	..	1,000	..	..
"	"	27	50x154.10	20	1,000	..	1,000	..	..
"	"	26	50x154.10	20	1,000	..	1,000	..	..
"	"	25	57.3x154.10	20	1,145	..	1,145	..	..
"	William C. Hewish	26	41x154.10	18	738	..	738	..	..
"	"	25	41x154.10	18	738	..	738	..	..
"	"	24	41x154.10	18	738	..	738	..	..
"	"	23	41x154.10	18	738	..	738	..	..
"	"	22	41x154.10	18	738	..	738	..	..
"	"	21	41x154.10	18	738	..	738	..	..
"	"	20	41x154.10	18	738	..	738	..	..
HEWITT AVENUE—North Side, East End.									
Vacant lot	Peck, Benny & Co.	16	50x154.10	20	1,000	..	1,000	..	..
"	"	17	50x154.10	20	1,000	..	1,000	..	..
"	"	18	50x154.10	20	1,000	..	1,000	..	..
"	"	19	50x154.10	20	1,000	..	1,000	..	..
"	"	20	50x154.10	20	1,000	..	1,000	..	..
"	"	21	50x154.10	20	1,000	..	1,000	..	..
"	"	22	50x154.10	20	1,000	..	1,000	..	..
"	"	23	50x154.10	20	1,000	..	1,000	..	..
"	"	24	57.3x154.10	20	1,145	..	1,145	..	..
"	W. A. Lee	27	34.5x154.10	12	408	..	408	..	..
"	John Hollett and Henry Keys	28	41x134.10	20	820	..	820	..	..
"	"	29	41x154.10	20	820	..	820	..	..
"	"	30	41x154.10	20	820	..	820	..	..
"	"	31	41x154.10	20	820	..	820	..	..
"	"	32	41x154.10	20	820	..	820	..	..
"	"	33	41x154.10	20	820	..	820	..	..
BOUSTEAD AVENUE—South Side, East End.									
Vacant lot	Peck, Benny & Co.	..	42.6x120.7	12	510	..	510	..	..
"	"	9	50x162.11	15	750	..	750	..	..
"	"	8	50x162.9	15	750	..	750	..	..
"	"	7	50x161.4	15	750	..	750	..	..
"	"	6	50x160.4	15	750	..	750	..	..
"	"	5	50x160	15	750	..	750	..	..
"	"	4	50x158.8	15	750	..	750	..	..
"	"	3	50x157.5	15	750	..	750	..	..
"	"	2	50x156.1	15	750	..	750	..	..

Occupant.	Owner.	Street or Lot No.	Size of Lot.	Rate per foot.	Value of Land.	Value of Buildings	Total Value.	Occupant's Income.	Pub. Sch. P. Sep. Sch. S.
				$	$	$	$	$	
Vacant lot	Peck, Benny & Co.	1	50x154.10	15	750	..	750	..	..
"	William A. Lee	40	34.5x154.10	15	516	..	516	..	..
"	Henry Keys and John Hollett	39	41x152	15	615	..	615	..	..
"	"	38	41x152	15	615	..	615	..	..
"	"	37	41x152	15	615	..	615	..	..
"	"	36	41x152	15	615	..	615	..	..
"	"	35	41x152	15	615	..	615	..	..
"	"	34	41x152	15	615	..	615	..	..
BOUSTEAD AVENUE—NORTH SIDE, EAST END.									
Vacant lot	Thomas Earls	26	55.2x119.2	14	772	..	772	..	..
"	"	27	55x119.2	14	770	..	770	..	..
"	Samuel J. Brewes	16	59.3x126	20	1,185	..	1,185	..	..
"	"	17	50x126	15	750	..	750	..	..
"	Oliver K. Horning	18	50x126	15	750	..	750	..	..
"	"	19	50x126	15	750	..	750	..	..
"	"	20	50x126	15	750	..	750	..	..
"	"	21	50x126	15	750	..	750	..	..
"	"	22	50x126	15	750	..	750	..	..
Public School	City of Toronto	..	½ acre	2,500	2,150	900	2,150	exm't	..
John Ewing	John Ewing	..	2 acres	2,500	5,000	500	5,500	..	P
FISHER STREET—SOUTH SIDE, EAST END.									
Vacant lot	James C. Claxton and John A. Mills	64	150x163.6	16	2,400	..	2,400	..	..
FISHER STREET—NORTH SIDE, EAST END.									
Vacant lot	George Lawrence	56	55x117	15	825	..	825	..	..
"	"	57	50x117.4	15	750	..	750	..	..
"	George Read	58	50x117.4	15	750	..	750	..	..
"	"	59	20x117.4	15	300	..	300	..	..
Emily Fair	Arthur L. Parsons	28	40x117.4	15	600	250	425	100	..
James Stanners	"	28	....	..	..	..	425	..	P
Emily Fair	Emily Fair	30	15x117.4	15	225	250	475	100	P
Vacant lot	"	60	35x117.4	15	525	..	525	..	..
Vacant house	Arthur L. Parsons	36	12.6x90	12	150	400	530	..	..
"	"	38	12.6x90	12	150	400	550	..	..
Edward W. Bain	"	40	12.6x90	12	150	400	550	..	P
William Walton	"	42	12.6x90	12	150	400	550	..	P
Gospel Mission Church	"	..	50x90	15	750	1,500	2,250	exm't	..
BYRON STREET—SOUTH SIDE, EAST END.									
Vacant lot	Mrs. Mary Atkinson	..	64x121	12	768	..	768	..	..
Unfinished house	Frederick Lee	..	15.10x83	10	158	300	458	..	..
"	"	..	14.10x83	10	148	300	448	..	..
"	"	..	14.10x83	10	148	300	448	..	..
"	"	..	14.10x83	10	148	300	448	..	..
"	"	..	14.10x83	10	148	300	448	..	..
"	"	..	14.10x83	10	148	300	448	..	..
"	"	..	14.10x83	10	148	300	448	..	..
"	"	..	16.10x83	10	163	300	463	..	..
Vacant lot	Thomas Hook	..	60x83	10	600	..	600	..	..
BYRON STREET—NORTH SIDE, EAST END.									
Vacant lot	Mrs. Mary Atkinson	..	64x78.6	9	576	..	576	.	..
"	Alfred Johnson	..	15.10x78.6	9	142	..	142	..	..
"	"	..	14.10x78.6	9	133	..	133	..	..
"	"	..	14.10x78.6	9	133	..	133	..	..
"	"	..	14.10x78.6	9	133	..	133	..	..
"	"	..	14.10x78.6	9	133	..	133	..	..
"	"	..	14.10x78.6	9	133	..	133	..	..
"	"	..	14.10x78.6	9	133	..	133	..	..
"	"	..	16.4x78.6	9	147	..	147	..	..
MOUTRAY STREET—SOUTH SIDE, EAST END.									
Vacant lot	Arthur L. Parsons	50	55x117.4	14	770	..	770	..	..
"	"	49	50x117.4	14	700	..	700	..	..
"	John C. Pinder	48	50x117.4	14	700	..	700	..	..
"	S. Vivian	47	50x117.4	14	700	..	700	..	..
"	"	46	50x117.4	14	700	..	700	..	..
"	Mary Atkinson	..	64x75	11	704	..	704	..	..
Unfinished house	Alfred Johnson	..	15.6x75	11	171	350	521	..	..
"	"	..	15.1x75	11	166	350	516	..	..
"	"	..	15.1x75	11	166	350	516	..	..
"	"	..	15.1x75	11	166	350	516	..	..
"	"	..	15.1x75	11	166	350	516	..	..
"	"	..	15.1x75	11	166	350	516	..	..
"	"	..	15.1x75	11	166	350	516	..	..
"	"	..	15.2x75	11	167	350	517	..	..
MOUTRAY STREET—NORTH SIDE, EAST END.									
George Gray	George Gray	10	55x117.4	14	770	800	1,570	..	P.P.
William Bruels	William Bruels	12	50x117.4	14	700	800	1,500	..	P.P.
George King	George Keen	18	25x117.4	14	350	150	500	..	..
John Creeley	"	22	25x117.4	14	350	150	500	..	..
Thomas Skimen	"	24	23x117.4	14	322	450	772	..	P.P.

Occupant.	Owner.	Street or Lot No.	Size of Lot.	Rate per foot.	Value of Land.	Value of Buildings.	Total Value.	Occupant's Income.	Pub. Sch. 1; Sep. Sch. 2.
				$	$	$	$	$	
Joseph W. Carter	George Keen	26	15x117.4	14	210	450	660	..	P
Ephraim Herren	"	28	50x117.4	14	700	450	1,150	..	P
George Foster	George Foster	32	50x117.4	14	700	500	1,250	..	..
Vacant lot	John Marshall	..	50x117.4	14	700	..	700	..	..
Joseph Pocock	Joseph Pocock	42	50x117.4	17	850	350	1,200	..	P
COLLEGE STREET—South Side, Commencing at Dovercourt Road.									
Vacant lot	William H. Lake	..	112x151	45	5,040	..	5,040	..	..
"	Arthur Ardagh and Arthur Leonard	35	20x70.2	30	600	..	600	..	P S
"	"	34	30x84.6	30	900	..	900	..	P S
"	"	33	30x114.6	35	1,050	..	1,050	..	P S
"	"	32	30x139.6	38	1,140	.	1,140	..	P S
"	"	31	30x150	40	1,200	..	1,200	..	P S
"	"	30	30x150	40	1,200	..	1,200	..	P S
"	"	29	30x150	40	1,200	..	1,200	..	P S
"	"	28	30x150	40	1,200	..	1,200	..	P S
"	"	..	66x150	40	2,640	..	2,640	..	S
"	Paul Shakespeare	27	34x150	40	1,360	..	1,360	..	..
"	"	26	30x150	40	1,200	..	1,200	..	..
"	"	25	30x150	40	1,200	..	1,200	..	..
"	"	24	30x150	40	1,200	..	1,200	..	..
"	"	23	30x150	40	1,200	..	1,200	..	..
"		22	30x150	40	1,200	..	1,200	..	..
"		21	30x150	40	1,200	..	1,200	..	..
William Wood	Chas. Denison, Owner; Wm. Wood, Lessee	1113	16x117.4	30	480	1,250	1,730	..	P
Miss A. Burns	"	1115	16x117.4	30	480	1,250	1,730	..	P
Robert J. Nichols	"	1117	16x117.4	30	480	1,250	1,730	..	P
Edward Phillips	"	1119	16x117.4	30	480	1,250	1,730	..	P
Vacant lot	"	30	41x117.4	30	1,230	..	1,230	..	..
"	William Bell, Lessee	29	50x117.4	30	1,500	..	1,500	..	..
"	Claud Macdonell	28	50x117.4	30	1,500	..	1,500	..	..
"	"	27	50x117.4	30	1,500	..	1,500	..	..
"	"	26	50x117.4	30	1,500	..	1,500	..	..
"	"	25	50x117.4	30	1,500	..	1,500	..	..
"	William Bell, Lessee	..	46x119.4	30	1,380	..	1,380	..	..
"	"	..	46x119.4	30	1,380	..	1,380	..	..
"	"	..	46x119.4	30	1,380	..	1,380	..	..
"	George Crealock	..	49x119.4	30	1,470	..	1,470	..	..
"	Dr. John McConnell	..	50x109.6	30	1,500	..	1,500	..	..
"	"	..	50x109.6	30	1,500	..	1,500	..	..
"	"	..	50x109.6	35	1,750	..	1,750	..	..
"	"	..	50x109.6	35	1,750	..	1,750	..	..
"	"	..	50x109.6	30	1,500	..	1,500	..	..
"	"	..	50x109.6	30	1,500	..	1,500	..	..
William Bible	William J. Rowe, Agent	1253	17x152	35	595	700	1,295	..	P
Vacant lot	John Mallon	..	160.6x92	25	4,012	..	4,012	..	S
COLLEGE STBEET—North Side, East End.									
Robert Jolliffe	George T. Denison	..	200x200	40	8,000	600	8,600	..	P
Vacant lot	Fred C. Denison	104	49x159.8	30	1,470	..	1,470	..	..
"		105	49x159.8	30	1,470	..	1,470	..	..
"	Henry T. Denison	106	49x159.8	30	1,470	..	1,470	..	..
"		107	49x159.8	35	1,715	..	1,715	..	..
"	Mrs. Henry T. Denison	210	44.8x159.8	35	1,563	..	1,563	..	..
"	"	211	44x159.8	30	1,320	..	1,320	..	..
"	"	212	44x159.8	30	1,320	..	1,320	..	..
"	James Hedley	..	29x230	40	1,160	..	1,160	..	..
"	"	51	30x206	40	1,200	..	1,200	..	..
"	"	50	30x177	40	1,200	..	1,200	..	..
"	"	49	30x166	40	1,200	..	1,200	..	..
"	"	48	30x166	40	1,200	..	1,200	..	..
"	Arthur Ardagh and Arthur Leonard	47	30x166	40	1,200	..	1,200	..	P S
"	"	46	30x166	40	1,200	..	1,200	..	P S
"	A. McRonald	45	20.6x166	40	820	..	820	..	..
"	Dr. Todd	45	9.6x166	40	380	..	380	..	..
"	Arthur Ardagh and Arthur Leonard	44	30x166	40	1,200	..	1,200	..	P S
"	"	43	30x166	40	1,200	..	1,200	..	P S
"	"	42	30x166	40	1,200	..	1,200	..	P S
"	"	41	30x166	40	1,200	..	1,200	..	P S
"	"	40	30x166	40	1,200	..	1,200	..	P S
	"	39	30x166	40	1,200	..	1,200	..	P S

Occupant.	Owner.	Street or Lot No.	Size of Lot	Rate per foot.	Value of Land.	Value of Buildings.	Total Value.	Occupant's Income.	Pub. Sch. P. / Sep. Sch. S.
				$	$	$	$	$	
Vacant lot	Arthur Ardagh and Arthur Leonard	38	30x166	40	1,200	..	1,200	..	P / S
"	"	37	30x166	40	1,200	..	1,200	..	P / S
"	George G. S. Lindsay	36	30x166	40	1,200	..	1,200	..	..
"	Charles Denison	1	50x149.7	40	2,000	..	2,000	..	..
"	"	2	50x149.7	35	1,750	..	1,750	..	..
"	"	3	50x149.7	35	1,750	..	1,750	..	..
"	"	4	50x149.7	35	1,750	..	1,750	..	..
"	"	5	50x149.7	35	1,750	..	1,750	..	..
"	Charles L. Denison	6	50x149.7	35	1,750	..	1,750	..	..
"	"	7	50x149.7	35	1,750	..	1,750	..	..
"	"	8	50x149.7	35	1,750	..	1,750	..	..
"	"	9	50x149.7	35	1,750	..	1,750	..	..
"	"	10	38x149.7	38	1,444	..	1,444	..	..
Unfinished house	Reuben Smart	..	23x152.7	32	874	500	1,374	..	..
"	"	..	23x152.7	35	805	500	1,305	..	..
"	"	..	23x152.7	35	805	300	1,105	..	..
"	"	..	23x152.7	35	805	300	1,105	..	..
"	"	..	23x152.7	35	805	800	1,605	..	..
"	"	..	23x152.7	35	805	800	1,605	..	..
Vacant lot	Joseph Brown	..	49x100	32	1,568	..	1,568	..	..
"	Dr. John McConnell	..	50x93	33	1,650	..	1,650	..	..
"	"	..	50x93	30	1,500	..	1,500	..	..
"	"	..	50x93	33	1,650	..	1,650	..	..
William J. Rowe	William J. Rowe	1232	17x93	33	561	1,000	1,561	..	P
William F. Daum	William F. Daum	1234	16.6x93	30	495	900	1,395	..	P
Vacant house	Arnold & Owens, Agents	1236	16.3x93	30	487	850	1,337	..	..
"	"	1238	16.3x93	30	487	850	1,337	..	..
"	"	1240	16.3x93	30	487	850	1,337	..	..
"	"	1242	16.3x93	30	487	850	1,337	..	..
"	"	1244	16.3x93	30	487	850	1,337	..	..
"	"	1246	16.3x93	30	487	850	1,337	..	..
Vacant lot	"	..	19x93	30	570	..	570	..	..
Edward Hand	Edward Hand	1278	28x160	28	784	250	1,034	..	S
LINDSAY AVENUE—South Side, East End.									
Vacant house	W. H. Gibbs	3	21.7x166	20	432	700	1,132	..	..
John Stanners	John Stanners	5	20x166	20	400	500	900	..	P
Vacant lot	John Tabner	67 / 68	34x166	22	748	..	748	..	..
Peter McLaughlin	Peter McLaughlin	9	18x166	22	396	500	896	..	P
Frederick Veal	A. C. Clement, Agent	11	21x166	22	462	1,200	1,662	..	P
Vacant lot	"	64	27x166	22	594	..	594	..	..
"	Kerr & Jenkins	63	10x166	22	220	..	220	..	..
"	A. C. Clement	63	20x166	22	440	..	440	..	..
"	"	62	30x166	22	660	..	660	..	..
"	"	61	20x166	22	440	..	440	..	..
Marshall Hunt	Marshall Hunt	25	20x166	22	440	500	940	..	P
John Stevenson	John Stevenson	27	20x166	22	440	400	840	..	P
Vacant lot	Alexander McGregor	59	30x166	22	660	..	660	..	..
"	R. P. Crashley	58	30x166	22	660	..	660	..	..
"	"	57	30x166	22	660	..	660	..	..
"	"	56	30x166	22	660	..	660	..	..
"	Alexander McGregor	55	30x166	22	660	..	660	..	..
"	"	54	30x166	22	660	..	660	..	..
"	"	53	30x166	22	660	..	660	..	..
"	"	52	30x166	22	660	..	660	..	..
LINDSAY AVENUE—North Side, East End.									
James Burns	James Burns	4	20x130	20	400	700	1,100	..	P
William Acton	William Acton	6	20x130	20	400	750	1,150	..	P
Vacant lot	Mary Pearce	80	21x130	20	420	..	420	..	..
"	Joseph Cummings	80 / 81	21x130	20	420	..	420	..	..
Albert M. Young	Albert M. Young	12	20x130	20	400	750	1,150	..	P
David Rands	David Rands	14	14.3x130	20	285	300	585	..	P
Unfinished house	"	16	14.3x130	20	285	300	585	..	..
Frederick W. Jeffrey	Frederick Wm. Jeffrey	18	30x130	20	600	400	1,000	..	P
Vacant lot	Kerr & Jenkins	76	30x130	20	600	..	600	..	..
"	"	75	30x130	20	600	..	600	..	..
"	S. L. Thompson	74	30x130	20	600	..	600	..	..
"	Ann Stuckey	73	30x130	20	600	..	600	..	..
"	"	72	30x130	20	600	..	600	..	..
"	"	71	30x130	20	600	..	600	..	..
"	William Aitken	70	30x130	20	600	..	600	..	S
"	"	69	30x130	20	600	..	600	..	S
William Aitken	"	68	120x130	20	2,040	1,000	3,040	..	S
CAMPBELL STREET—South Side, East End.									
Vacant lot	Charles Denison	23	50x120	20	1,000	..	1,000	..	..
"	"	22	50x120	20	1,000	..	1,000	..	..
Unfinished house	John Kearn, Lessee	21	17.6x120	20	350	150	500	..	..
"	"	21	17.6x120	20	300	150	450	..	..
"	"	21	17.6x120	20	350	150	500	..	..
"	"	20	17.6x120	20	350	100	450	..	..
"	"	20	15x120	20	300	100	400	..	..
"	"	20	17.6x120	20	350	100	450	..	..
"	"	19	17.6x120	20	350	50	400	..	..
"	"	19	15x120	20	300	50	350	..	..
"	"	19	17.6x120	20	350	50	400	..	..

Occupant.	Owner.	Street or Lot No.	Size of Lot.	Rate per foot.	Value of Land.	Value of Buildings	Total Value.	Occupant's Income.	Pub. Sch. P. Sep. Sch. S.
				$	$	$	$	$	
William Rooney	William Rooney, Lessee	18	20x120	20	400	300	700	..	S
Vacant lot	John Clark	18	30x120	20	600	..	600	..	..
"	"	17	58x120	22	1,276	..	1,276	..	..
"	Alfred Hunt, Lessee	11	46x120	22	1,012	..	1,012	..	..
Unfinished house	"	12	27x120	20	540	400	940	..	..
"	"	12	19x120	20	380	400	780	..	..
Vacant lot	"	13	48.2x120	20	962	..	962	..	..
Vacant house	H. L. Hime & Co	61	20x114	20	400	350	750	..	..
William Moull	William Moull	63	20x114	20	400	350	750	..	P
Arthur W. Holmes	Arthur W. Holmes	65	20x114	20	400	350	750	..	P
Vacant house	H. L. Hime	67	20x114	20	400	350	750	..	..
Christopher Whitney	Christopher Whitney	69	20x114	20	400	350	750	..	P
Thomas Clark	Thomas Clark	71	20x114	20	400	600	1,000	..	P
John Clark	John Clark	73	20x114	20	400	600	1,000	..	P
Vacant lot	Donald Campbell and Margaret Muir	17	20x114	20	400	..	400	..	..
"	"	16	20x144	20	400	..	400	..	..
CAMPBELL STREET—North Side, East End.									
Vacant lot	Charles L. Denison	27	50x120	22	1,100	..	1,100	..	..
"	"	28	50x120	20	1,000	..	1,000	..	..
"	"	29	50x120	20	1,000	..	1,000	..	..
George Hurrell	George Hurrell, Lessee	30	50x120	20	1,000	500	1,500	..	P
Vacant lot	Charles L. Denison	31	50x120	20	1,000	..	1,000	..	..
"	"	32	50x120	20	1,000	..	1,000	..	..
"	"	33	50x120	20	1,000	..	1,000	..	..
"	"	34	50x120	20	1,000	—	1,000	..	..
"	"	35	50x120	20	1,000	..	1,000	..	..
"	"	36	38x120	22	836	..	836	..	..
"	"	37	46x120	22	1,012	..	1,012	..	..
"	"	38	46x120	20	920	..	920	..	..
"	"	39	49.10x120	20	957	..	957	..	..
John W. Platt	Angus Kerr	60	15.9x104	19	300	500	800	..	P
Thomas Davis	"	62	14.3x104	19	271	500	771	..	P
John R. Swindell	"	64	14.3x104	19	271	500	771	..	P
James W. Taggart	"	66	15.9x104	19	300	500	800	..	P
Laughlin McKinnon, David Bone	Donald Campbell	68	15.9x104	19	300	500	400, 400	..	P, P
Justin Dinnun	"	70	14.3x104	19	271	500	771	..	P
Samuel Clark	"	72	14.3x104	19	271	500	771	..	P
Thomas David	"	74	15.9x104	19	300	500	800	..	P
George E. Curry	George E. Curry	76	15.9x104	19	300	500	800	..	S
John Patchett	"	78	14.3x104	19	271	500	771	..	P
Marian Ellis	George E. Curry, Agent	80	14.3x104	19	271	500	771	..	P
Frederick Nottingham	Frederick Nottingham	82	15.9x104	19	300	500	800	..	P
MUIR AVENUE—South Side, East End.									
Vacant lot	Robert Evans	1	50x102	19	950	..	950	..	..
"	"	2	50x102	19	950	..	950	..	..
"	"	3	50x102	19	950	..	950	..	..
"	William Cameron	4	50x102	19	950	..	950	..	..
"	"	5	50x102	19	950	..	950	..	..
"	Thomas Walter	6	50x102	19	950	..	950	..	..
"	"	7	58x102	21	1,218	..	1,218	..	..
"	Charles L. Denison	8	46x102	21	966	..	966	..	..
"	"	9	46x102	19	874	..	874	..	..
"	"	10	47x102	19	893	..	893	..	..
Unfinished house	Thomas Lacey	42	13.4x104	19	253	400	653	..	..
"	"	42, 41	13.4x104	19	253	400	653	..	..
"	"	41	13.4x104	19	253	400	653	..	..
Vacant lot	Charles L. Denison	40	20x104	19	380	..	380	..	..
"	"	39	20x104	19	380	..	380	..	..
"	"	38	20x104	19	380	..	380	..	..
William Hobbs	William Hobbs	73	20x104	19	380	500	880	..	P
Frederick W. Geary	Frederick W. Geary	75	20x104	19	380	500	880	..	P
William Head	William Head	77	20x104	19	380	500	880	..	P
George B. Winters	George B. Winters	79	20x104	19	380	500	880	..	P
MUIR AVENUE—North Side, East End.									
Vacant lot	Charles L. Denison	20	50x109.6	19	950	..	950	..	..
"	"	19	50x109.6	19	950	..	950	..	..
"	"	18	50x109.6	19	950	..	950	..	..
"	"	17	50x109.6	19	950	..	950	..	..
"	"	16	50x109.6	19	950	..	950	..	..
Trustees of Baptist Ch	"	15	50x109.6	19	950	..	950	exm't	..
"	"	14	58x109.6	21	1,218	..	1,218	exm't	..
Vacant lot	H. A. Seaton	13	46x109.6	21	966	..	966	..	..
"	"	12	46x109.6	19	874	..	874	..	..
"	J. T. Day	11	47x109.6	19	893	..	893	..	..
"	Canada Life Association	35	20x105.6	19	380	..	380	..	..
"	"	34	20x106.6	19	380	..	380	..	..
"	"	33	20x110.6	19	380	..	380	..	..
"	"	32	20x110.6	19	380	..	380	..	..
"	"	31	20x110.6	19	380	..	380	..	..
"	"	30	20x110.6	19	380	..	380	..	..
"	"	29	20x110.6	19	380	..	380	..	..
"	"	28	20x110.6	19	380	..	380	..	..
"	"	27	20x110.6	19	380	..	380	..	..

Occupant.	Owner.	Street or Lot No.	Size of Lot.	Rate per foot.	Value of Land.	Value of Buildings.	Total Value.	Occupant's Income.	Pub. Sch. P. Sep. Sch. S.
				$	$	$	$	$	
SYLVAN AVENUE—South Side, East End.									
Vacant lot	J. G. Moody	28	48x204	15	720	..	720	..	..
"	"	27	50x204	15	750	..	750	..	..
"	"	26	50x204	15	750	..	750	..	..
"	"	25	50x204	15	750	..	750	..	..
"	"	24	50x204	15	750	..	750	..	..
"	"	23	50x204	15	750	..	750	..	..
"	"	22	50x204	15	750	..	750	..	..
"	"	21	50x204	15	750	..	750	..	..
"	George Weston	20	50x204	15	750	..	750	..	..
"	Richard Woods	19	50x204	15	750	..	750	..	S
SYLVAN AVENUE—North Side, East End.									
Vacant lot	Jesse Dunn	18	47x114	20	940	..	940	..	..
"	"	17	50x114	20	1,000	..	1,000	..	..
Unfinished house	Stephen B. Orson	16	38x114	20	760	3,500	4,260	..	..
"	"	16, 15	62x114	20	1,240	3,500	4,760	..	..
Vacant lot	"	14	50x114	20	1,000	..	1,000	..	..
"	"	13	50x114	20	1,000	..	1,000	..	..
"	"	12	50x114	20	1,000	..	1,000	..	..
"	"	11	50x114	20	1,000	..	1,000	..	..
"	"	10	50x114	20	1,000	..	1,000	..	..
"	"	9	50x114	20	1,000	..	1,000	..	..
HEPBOURNE STREET—South Side, East End.									
Vacant lot	E. D. Woods and E. G. McMaster	23	50x177	20	1,000	..	1,000	..	..
HEPBOURNE STREET—North Side, East End.									
Vacant lot	E. D. Woods and E. G. McMaster	22	50x133	20	1,000	..	1,000	..	..
James C. Madill	Mrs. Dew	114	16x50	10	160	800	960	..	P
William M. Cameron	"	116	18x50	10	180	800	980	..	P
Unfinished house	"	..	18x100	12	216	150	366	..	..
"	"	..	28x100	12	336	150	486	..	..
Y. T. Saito		130	22.6x50	10	225	600	825	..	P
Vacant house		132	22.6x50	10	225	600	825	..	..
BLOOR STREET—South Side, East End.									
Vacant lot	George H. Hackborn	1	25x100	35	875	..	875	..	..
"	"	2	21x100	35	735	..	735	..	..
"	"	3	25x100	35	875	..	875	..	..
"	"	4	25x100	35	875	..	875	..	..
"	"	5	25x100	35	875	..	875	..	..
"	"	6	25x100	35	875	..	875	..	..
"	"	7	25x100	35	875	..	875	..	..
"	"	8	25x100	35	875	..	875	..	..
"	John Dempster	48	50x160	38	1,900	..	1,900	..	..
"	"	49	50x160	38	1,900	..	1,900	..	..
"	A. C. Davis	50	50x160	38	1,900	..	1,900	..	..
"	"	51	50x158	40	2,000	..	2,000	..	..
"	Thomas Murray	52	33x118	35	1,155	..	1,155	..	..
"	"	52, 53	33x118	30	990	..	990	..	..
"	"	53	32x118	30	960	..	960	..	..
"	W. S. Lowe	54	49x158	33	1,617	..	1,617	..	..
"	Henry Davis	55	49x158	33	1,617	..	1,617	..	..
"	Thomas Crawford and Wm. Bell	56	49x158	33	1,617	..	1,617	..	..
"	"	57	49x158	37	1,813	..	1,813	..	..
"	Alfred Haywood	58	37.2x135	37	1,375	..	1,375	..	..
"	"	58, 59	36x135	31	1,116	..	1,116	..	..
"	"	59, 60	36x135	31	1,116	..	1,116	..	..
"	"	60	36x135	31	1,116	..	1,116	..	..
"	Rev. W. A. Hunter	11	50x140	31	1,550	..	1,550	..	..
"	"	10	50x140	31	3,550	..	1,550	..	..
"	"	9	50x140	31	1,550	..	1,550	..	..
"	"	8	50x140	35	1,750	..	1,750	..	..
NORTH GLADSTONE AVENUE—East Side, South End.									
Vacant lot	Sarah Kinsinger	28	50x198	20	1,000	..	1,000	..	..
"	"	27	50x192.8	20	1,000	..	1,000	..	..
"	"	26	50x191	20	1,000	..	1,000	..	..
"	"	25	50x191	20	1,000	..	1,000	..	..
"	"	24	50x190	20	1,000	..	1,000	..	..
"	"	23	50x189	20	1,000	..	1,000	..	..
"	"	22	50x188.6	20	1,000	..	1,000	..	..
"	"	21	50x187.8	20	1,000	..	1,000	..	..
"	"	20	50x186.10	20	1,000	..	1,000	..	..
"	"	19	50x186	20	1,000	..	1,000	..	..
"	James R. Gray	18	50x185.2	20	1,000	..	1,000	..	..
"	"	17	50x184.4	20	1,000	..	1,000	..	..
	Sarah Kinsinger	16	50x183.6	20	1,000	..	1,000	..	..

Occupant.	Owner.	Street or Lot No.	Size of Lot.	Rate per foot.	Value of Land.	Value of Buildings	Total Value.	Occupant's Income.	Pub. Sch. P. Sep. Sch. S
				$	$	$	$	$	
Vacant lot	Sarah Kinsinger	15	50x182.8	20	1,000	..	1,000	..	..
"	"	14	50x181.10	20	1,000	..	1,000	..	..
"	"	13	50x181	20	1,000	..	1,000	..	..
"	"	12	50x180.2	20	1,000	..	1,000	..	..
NORTH GLADSTONE AVENUE—West Side, South End.									
Vacant lot	W. H. Bezzard and James Harris	29	50x176	20	1,000	..	1,000	..	..
"	Frederick L. Lee	30	50x176	20	1,000	..	1,000	..	..
"	Sarah Kinsinger	31	50x176	20	1,000	..	1,000	..	..
"	"	32	50x176	20	1,000	..	1,000	..	..
"	"	33	50x176	20	1,000	..	1,000	..	..
"	"	34	50x176	20	1,000	..	1,000	..	..
"	"	35	50x176	20	1,000	..	1,000	..	..
"	Barlow Cumberland	36	50x176	20	1,000	..	1,000	..	..
"	"	37	50x176	20	1,000	..	1,000	..	..
"	Frank Lee and William T. J. Lee	38	50x176	20	1,000	..	1,000	..	S
"	"	39	50x176	20	1,000	..	1,000	..	S
"	"	40	50x176	20	1,000	..	1,000	..	S
"	Barlow Cumberland	41	50x176	20	1,000	..	1,000	..	..
"	"	42	50x176	20	1,000	..	1,000	..	..
"	"	43	50x176	20	1,000	..	1,000	..	..
"	"	44	50x176	20	1,000	..	1,000	..	..
"	"	45	50x176	20	1,000	..	1,000	..	..
"	Frank Hodgins	..	30x170	20	600	..	600	..	..
"	J. H. Ferguson, C. L. Ferguson and J. B. O'Brien	..	40x200	20	800	..	800	..	..
BLOOR STREET—South Side (Continued).									
Vacant lot	Mrs. Townsend	7	50x100	30	1,500	..	1,500	..	..
"	"	6	50x100	30	1,500	..	1,500	..	..
"	"	5	50x100	30	1,500	..	1,500	..	..
"	Lloyd & Gerer	4	50x100	30	1,500	..	1,500	..	..
"	"	3	50x140	30	1,500	..	1,500	..	..
"	Robert Brown	2	50x140	30	1,500	..	1,500	..	..
"	"	1	50x140	35	1,890	..	1,890	..	..
Vacant land	Charles L. Denison; William Jack, Lessee	..	4 acres	2,500	10,000	..	10,000	..	..
Vacant lot	Thomas Boland	..	129x130	30	3,870	..	3,870	..	S
"	John B. Laing and John W. McLurry	..	34x130	30	1,020	..	1,020	..	..
"	"	..	50x130	30	1,500	..	1,500	..	..
"	"	..	50x130	32	1,600	..	1,600	..	..
Vacant land	Barlow Cumberland	..	133.6x120	30	4,005	..	4,005	..	..
Vacant lot	Patrick Kearns	..	25x110	25	625	..	625	..	S
"	"	..	25x110	25	625	..	625	..	S
"	"	..	25x110	25	625	..	625	..	S
"	"	..	25x110	25	625	..	625	..	S
"	"	..	34.4x110	25	858	..	858	..	S
"	James Armstrong and John J. Cook	1	30x120	25	750	..	750	..	..
"	"	2	30x120	22	660	..	660	..	..
"	"	3	30x120	22	660	..	660	..	..
"	"	4	30x120	22	660	..	660	..	..
"	C. R. S. Dinnick	3	60x245	25	1,500	..	1,500	..	..
"	Henry T. Meredith	4	60x245	25	1,500	..	1,500	..	..
Henry Meredith	"	1289	50.6x245	26	1,313	800	2,113	..	P
Vacant lot	"	7	69.6x245	26	1,807	..	1,807	..	..
"	Francis Hand	8	60x245	25	1,500	..	1,500	..	..
"	Patrick Hands	9	60x245	25	1,500	..	1,500	..	..
"	Michael Griffin	10	65.3x245	26	1,697	..	1,697	..	S
Bridget Griffin		1	287x151.9	22	6,314	650	6,964	..	S
Thomas Boland	Michael Boland	..	....	..	..	50	50	..	S
Michael Boland	"	..	5 acres	2,300	11,500	1,800	13,300	..	S
James Lockrie	James Lockrie	..	1 acre	2,500	2,500	2,300	4,800	5,000	..
Vacant land	Edward Barton	..	1 acre	2,500	2,500	..	2,500	..	..
Vacant strip	Unknown	..	1x444	200	200	..	200	..	..
SYMINGTON AVENUE—East Side, South End.									
Vacant lot	James Lockrie	23	281x25	3½	984	..	984	..	..
SYMINGTON AVENUE—West Side, South End.									
Vacant lot	Toronto Land and Investment Corporation	22	78x76.6	11	780	..	780	..	..
"	"	21	51x96	..	536	..	536	..	..
"	"	20	50.6x109.6	11	556	..	556	..	..
"	"	19	50.6x116	11½	581	..	581	..	..
"	"	18	50.6x127.7	12	606	..	606	..	..
"	Albert Cunningham	17	50x125	12	600	..	600	..	..
"	Toronto Land and Investment Corporation	16	50x121.9	12	600	..	600	..	..
"	"	15	50x120.6	12	600	..	600	..	..
"	"	14	50x118	12	600	..	600	..	..
"	"	13	50x116.1	12	600	..	600	..	..
"	"	12	50x113.11	12	600	..	600	..	..
Vacant house	Hatch & Lloyd	11	25x112	12	300	250	550	..	..
"	"	11	25x111.8	12	300	..	300	..	..

Occupant.	Owner	Street or Lot No.	Size of Lot.	Rate per foot.	Value of Land.	Value of Buildings.	Total Value.	Occupant's Income.	Pub Sch. P Sep. Sch. S
				$	$	$	$	$	
Vacant lot	Toronto Land and Investment Corporation	10	25x109.6	12	300	..	300	..	..
William Royle	William Royle	10	25x107.3	12	300	250	550	..	P
Vacant lot	Alfred Preston	9	50x105.1	12	600	..	600	..	..
Unfinished house	"	8	15x	12	180	450	630	..	..
BLOOR STREET—South Side (Continued).									
Vacant lot	Dr. John McConnell	7	65x120	25	1,625	..	1,625	..	..
"	"	6	50x120	22	1,100	..	1,100	..	..
"	"	5	50x120	22	1,100	..	1,100	..	..
"	"	4	50x120	25	1,250	..	1,250	..	..
CHURCHILL AVENUE—East Side, South End.									
William Kehoe	William Kehoe	24	29.6x96	12	234	150	384	..	S
George Stockdale	George Stockdale	25	33x92.4	12	396	200	596	..	P
Francis H. Brown	Francis H. Brown	25	17x92.4	12	204	400	604	..	P
Vacant lot	Thomas J. Prouse	26	50x92.9	12	600	..	600	..	..
"	William Morris	27	50x93.6	12	600	..	600	..	..
"	W. H. Pogue	28	50x93.3	12	600	..	600	..	..
"	"	29	50x94.2	12	600	..	600	..	..
"	James S. Wholey	30	50x95.2	12	600	..	600	..	..
"	T & S. Baldwin	31	34x96.2	12	408	..	408	..	..
Robert Edwards	"	39	16x97.8	12	192	700	442	..	P
Mulock Howie	"	..	....	..	..	..	450	..	P
Vacant house	"	41	17x98.3	12	204	700	904	..	..
"	"	43	17x98.3	12	204	700	904	..	..
William Hager	Richard Burrows	45	16x98.3	12	192	700	892	..	P
Vacant lot	T. & S. Baldwin	33	50x98.3	12	600	..	600	..	..
Hiram H. Brown	Hiram H. Brown	51	17.6x99.3	12	210	700	910	..	P
Vacant house	Thomas McCracken	53	16x99.3	12	192	700	892	..	..
Thomas White	"	55	17.6x99.3	12	210	700	910	..	P
Vacant lot	Benjamin Lloyd	55	32x100.3	12	384	..	384	..	..
John F. Free	John F. Free	59	18x100.3	12	216	400	616	..	P
Vacant house	David Kent	61	25x101.3	12	276	150	426	..	..
Joseph Wiseman	Joseph Wiseman	65	17x101.3	12	204	750	954	..	P
Vacant lot	Dr. Roe	37	50x102.3	12	600	..	600	..	..
"	Calvert F. Gilbert	38	81.2x103.3	12	974	..	974	..	..
CHURCHILL AVENUE—West Side, South End.									
Vacant strip	Unknown	..	1x336.9	200	200	..	200	..	..
Vacant lot	George Kent	53	46x92.10	12	552	..	552	..	..
"	J. J. Murphy	52	50x92.10	12	600	..	600	..	..
"	Thomas Manard	51	50x94.5	12	600	..	600	..	..
"	Charles Patchett	50	50x95.8	13	650	..	650	..	..
"	John W. Patchett	49	50x97.1	13	650	..	650	..	..
"	James Geer	48	50x98.6	13	650	..	650	..	..
"	Nicholas Kent	47	50x99.11	13	650	..	650	..	..
"	George Kent	46	50x101.4	13	650	..	650	..	..
"	"	45	50x102.9	13	650	..	650	..	..
"	Arthur Johnson	44	50x104.2	13	650	..	650	..	..
"	Richard Rive	43	50x105.7	13	650	..	650	..	..
"	Mathew Wilby	42	50x117.10	13	650	..	650	..	..
Planing Mill	John Cameron	41, 40, 39	150x111.3	13	1,950	450	2,400	1,000	..
BLOOR STREET—South Side (Continued).									
Vacant lot	Dr. John McConnell	3	40x120	25	1,000	..	1,000	..	..
Vacant house	"	2	62x120	22	1,364	450	1,814	..	..
Vacant lot	G. H. Stinson	1	52.10x120	22	1,162	..	1,162	..	..
Vacant land	W. P. Woods, Jas. Woods, J. Woods, sr. and J. Woods, jr.	..	3¾ acre	3,000	11,250	..	11,250	..	..
Vacant lot	Richard McDonnell	..	40x120	20	800	..	800	..	..
"	"	..	40x120	20	800	..	800	..	..
"	"	..	40x120	20	800	..	800	..	..
"	"	..	40x120	22	880	..	880	..	..
"	Edward A. Phillips	30	33x143.7	20	660	..	660	..	..
"	"	31	33x143.7	20	660	..	660	..	..
"	Sarah Abraham	32	33x143.7	20	660	..	660	..	..
"	"	33	33x143.7	20	660	..	660	..	..
"	"	34	33x143.7	20	660	..	660	..	..
"	James Short	35	33x143.7	20	660	..	660	..	..
"	"	36	33x143.7	20	660	..	660	..	..
"	"	37	33x143.7	20	660	..	660	..	..
Elijah Andrews	William Guthrie	..	50x143.7	20	1,000	170	1,170	..	P
Vacant lot	" .... Rear	..	70x209	5	350	..	350	..	..
"	Elisah Andrews	..	20x143.7	20	400	..	400	..	..
High Park	City of Toronto	..	375 acres	2,500	937,500	..	937,500	exm't	..
John G. Howard	"	..	....	..	..	800	800	exm't	..
Thomas Wise	"	..	....	..	..	1,000	1,000	exm't	..
BLOOR STREET—North Side, East End.									
Samuel Rook	Arthur Bollard	990	20x120	35	700	1,100	1,800	..	P
Vacant lot	"	2, 3	64x120	30	1,920	..	1,920	..	P
Harriet Horwood	Richard Horwood	994	20x120	30	600	800	1,400	150	P
Joseph McGrath	Arthur Bollard	996	20x120	30	600	400	1,000	..	P
Robert H. White	Robert H. White	998	40x120	30	1,200	500	1,700	..	P

Occupant.	Owner	Street or Lot No.	Size of Lot.	Rate per foot.	Value of Land.	Value of Buildings.	Total Value.	Occupant's Income.	Pub. Sch. P. Sep. Sch. S.
				$	$	$	$	$	
Harry Minister / William Lane	Harry A. Eastman	1002	20x120	30	600	800	700 / 700	100 / 100	.. / S
William C. Dumble	William C. Dumble	1004	20x120	35	700	1,500	2,200	400	P
Harry A. Power	Robert Brown	1006	48x122	33	1,584	450	2,034	200	P
William Horwood	William Horwood	1012	45x122	30	1,350	700	2,050	..	P
Vacant lot	Arthur Bollard	3	45x122	30	1,350	..	1,350	..	..
"	William Crackle	4	45x122	30	1,350	..	1,350	..	..
"	Dr. J. M. Woods	5	45x122	30	1,350	..	1,350	..	..
"	"	6	48x122	33	1,584	..	1,584	..	..
Harry A. Eastman	Harry A. Eastman	1	48x122	33	1,584	950	2,534	300	P
Vacant lot	Dr. A. S. Oullen	2	45x122	30	1,350	..	1,350	..	..
"	Dr. E. H. Stowe	3	45x122	30	1,350	..	1,350	..	..
"	George T. Jenkins	4	45x122	30	1,350	..	1,350	..	..
"	"	5	25x122	30	1,350	..	1,350	..	..
"	J. Howard Stowe	6	48x122	33	1,584	..	1,584	..	..
"	Thomas Crawford	1	48x82	33	1,584	..	1,584	..	..
"	Arthur Bollard	1	40x60	23	920	..	920	..	..
"	James Watkins	3	35x122	30	1,050	..	1,050	..	..
"	William Crackle	4	40x122	30	1,200	..	1,200	..	..
"	Dr. J. Woods	5	40x122	30	1,200	..	1,200	..	..
"	"	6	58.3x122	33	1,922	..	1,922	..	..
"	James Waddington	1	48x122	33	1,584	..	1,584	..	..
"	"	2	45x122	30	1,350	..	1,350	..	..
"	"	3	45x122	30	1,350	..	1,358	..	..
"	George T. Jenkins	4	30x122	30	900	..	900	..	..
"	W. & A. Wright	4	15x122	30	450	..	450	..	..
"	"	5	45x122	30	1,350	..	1,350	..	..
John Mathieson	John Mathieson	6	48x122	35	1,680	1,050	2,730	200	P
Thomas O'Neil	P. Lappin	1 / 2	80x122	35	2,800	1,750	4,550	9,000	S
Vacant lot	D. Hughes	3	40x122	30	1,200	..	1,200	..	..
"	R. Coote	4	40x122	30	1,200	..	1,200	..	..
"	R. R. Jamieson	5	40x122	30	1,200	..	1,200	..	..
"	J. & C. Walsh	6	40x122	32	1,280	..	1,280	..	..
"	W. Harvey Smith	1	54.2x122	32	1,733	..	1,733	..	..
"	John Squire	2	40x122	29	1,160	..	1,160	..	..
John Squire	"	3	40x122	29	1,160	375	1,535	..	P
Vacant lot	J. O. Heward	9	35.6x110	28	994	..	994	..	..
"	"	8	35x110	28	980	..	980	..	..
"	"	7	45x110	30	1,350	..	1,350	..	..
"	"	6	45x110	30	1,350	..	1,350	..	..
"	"	5	35x110	25	875	..	875	..	..
"	"	4	34x110	25	850	..	850	..	..
"	"	3	34x110	25	850	..	850	..	..
"	Arthur Bollard	2	35x110	25	875	..	875	..	..
"	Arthur Bollard and George T. Jenkins	1	45x110	28	1,260	..	1,260	..	..
"	Dr. John McConnell	6	63.8x125	25	1,592	..	1,592	..	..
Benjamin Hardy	"	5	50x125	20	1,000	150	1,150	..	P
Vacant lot	"	4	50x125	20	1,000	..	1,000	..	..
"	"	3	63.8x125	25	1,592	..	1,592	..	..
"	"	2	63.8x125	25	1,592	..	1,592	..	..
"	"	1	50x125	20	1,000	..	1,000	..	..
Joseph Emerson	Joseph Emerson	1086	16½ a. 535x134	3,000	49,500	1,300	50,800	..	P
Vacant lot	"	2	50x100	18	900	..	900	..	..
"	"	1	50x100	20	1,000	..	1,000	..	..
Vacant land	Henry Winnett	10 / 9	2 acres 264x330	3,000	6,000	..	6,000	..	..
"	"	8	1 acre 132x330	3,000	3,000	..	3,000	..	..
Richard Campbell	Richard Campbell	1326	1.83-100 a. 241x330	3,000	5,490	200	5,690	..	P
Morris Sullivan	M. McIntyre	1376	1.73.100 a. 228x330	3,000	5,190	200	5,390	..	S
Vacant land	"	..	1 acre 132x330	3,000	3,000	..	3,000	..	..
Henry Beckett	Henry Beckett	1412	2 acres 264x330	3,000	6,000	1,000	7,000	..	P
Vacant lot	Dr. John McConnell	8	50x125	25	1,250	..	1,250	..	..
"	"	7	50x125	20	1,000	..	1,000	..	..
"	"	6	50x125	20	1,000	..	1,000	..	..
"	"	5	50x125	20	1,000	..	1,000	..	..
Robert A. Gray	"	4	60x125	25	1,500	100	1,600	..	..
Vacant lot	"	3	50x125	25	1,250	..	1,250	..	..
"	"	2	50x125	20	1,000	..	1,000	..	..
"	"	1	73.1x125	20	1,462	..	1,462	..	..
George Huntley	George Huntley	..	3 acres 641x250	3,000	9,000	150	9,150	..	S
Vacant lot	Samuel Mutton	3	26x97	15	390	..	390	..	..
John J. McNamara	"	1542 / 1544	50x97	15	750	200	950	..	S
Vacant lot	"	5	45x97	15	670	..	670	..	..
John Marrow	"	1550	55x145	25	1,375	300	1,675	..	P
Archibald Bell	"	1556	55x145	25	1,375	300	1,675	..	P
Henry Simmons	"	1562	50x145	25	1,250	300	1,550	..	P
Nelson Mattis	"	1568	50x145	25	1,250	300	1,550	..	P
Vacant lot	"	10	50x145	20	1,250	..	1,250	..	..
Vacant house	"	1578	50x145	25	1,250	300	1,550	..	..
"	"	1584	45x145	25	1,125	300	1,425	..	..
Thomas Hiney	"	1590	50x145	25	1,250	300	1,550	..	P
Dalmere Strassey	"	1596	50x145	25	1,250	300	1,550	..	S

Occupant.	Owner.	Street or Lot No.	Size of Lot.	Rate per foot.	Value of Land.	Value of Buildings.	Total Value.	Occupant's Income.	Pub. Sch. P. Sep. Sch. S
				$	$	$	$	$	
DOVERCOURT ROAD—AT BLOOR STREET.	WEST SIDE, COMMENCING								
William Humphries	William Humphries	760	30x102	15	450	800	1,250	..	P
James McMillan	"	762	17.6x102	15	263	750	1,013	..	P
Richard White	"	764	17.6x102	15	263	750	513	..	..
George Burns	" .... Over	764	....	..	..	..	500	..	P
William Kerr	"	766	17.5x102	15	261	750	1,011	..	..
Richard Fry	Richard Fry	13	....	..	..	75	75	..	..
Charles Cumming	"	13	42x100	15	630	75	705	..	..
Vacant lot	Benjamin Hicks	12	42.5x116	15	636	..	636	..	..
"	"	11	42.5x137	18	763	..	763	..	..
Thomas Lines	Ann Lines	792	29x132	15	435	250	685	..	P
Joshua Busby	Joshua Bushby	794	12.6x132	15	188	500	688	..	P
William Busby	William Busby	796	12.6x132	15	188	500	688	..	P
Thomas Mathews	Thomas Matthews	798	25x132	15	375	300	675	..	P
Benjamin Lilly	Benjamin Lilly	800	20x132	15	300	300	00	..	P
Alexander Devine	Alexander Devine	802	20x132	15	300	100	400	..	P
Charles Hrons	Thomas J. White	804	25x132	15	375	200	575	..	P
Vacant lot	Rosinia Sanders	449	45x132	15	675	..	675	..	..
Henry Roach	James Shivers	814	45x132	15	675	200	875	..	P
Vacant lot	John Kerr	429	45x132	15	675	..	675	..	..
"	"	41	22x132	15	330	..	330	..	..
James Rolston	James Rolston	824	23x132	15	345	600	945	..	P
Benjamin Clegg	Benjamin Clegg	830	45x132	15	675	500	1,175	..	P
Vacant lot	J. N. Savage	39	45x132	15	675	..	675	..	..
Charles Griffins	Charles Griffins	38	45x132	18	810	150	960	..	P
Vacant lot	E. E. Pike	46	45x132	18	810	..	810	..	..
"	Nellie and Albert Wright	45	45x132	15	675	..	675	..	..
"	"	44	45x132	15	675	..	675	..	..
"	J. S. McNeil	43	45x132	15	675	..	675	..	..
"	"	42	45x132	15	675	..	675	..	..
"	A. E. Hunt	41	45x132	15	675	..	675	..	..
"	Thomas Bancroft	40	45x132	15	675	..	675	..	..
"	"	39	45x132	15	675	..	675	..	..
"	T. E. Davis	38	45x132	15	675	..	675	..	..
"	"	37	45x132	15	675	..	675	..	..
"	J. S. McNeil	36	45x132	15	675	..	675	..	..
"	J. W. Collins	35	45x132	15	675	..	675	..	..
Vacant house	William Callaperton	34	22.6x132	15	338	200	538	..	..
William Callaperton	"	34	22.6x132	15	338	200	538	..	P
Vacant lot	T. B. Allcock	33	45x132	15	675	..	675	..	..
"	A. J. McLean	32	45x132	15	675	..	675	..	..
Henry J. Pierce	Henry Pierce	970	22.6x132	15	338	500	838	..	P
Angus Gillies	Angus Gillies	972	22.6x132	15	338	500	838	..	P
Vacant lot	William G. Guy	30	45x132	15	675	..	675	..	..
Ruben Bythell	W. J. Guy	978	12x88	12	144	600	744	..	P
Robert Hollinsworth	"	980	12x88	12	144	600	744	..	P
James Hiscock	"	982	12x88	12	144	600	744	..	P
Amos Harvey	"	984	12x88	12	144	600	744	..	P
Vacant house	"	986	12x88	12	144	600	744	..	..
"	"	988	12x88	12	144	600	744	..	..
John Wood	"	990	12x88	12	144	600	744	..	P
Vacant house	"	992	12x88	12	144	600	744	..	..
Edward Pierce	"	994	12x88	12	144	600	744	..	P
Frank Irons	"	996	12x88	12	144	600	744	..	P
Joseph Fluke	"	998	12x88	15	180	650	830	..	P
Vacant lot	W. Freeman	..	26x90	12	312	..	312	..	..
"		38	45x132	14	630	..	630	..	..
Cyrus Snider	Cyrus Snider	1026	45x132	14	630	150	780	..	P
Vacant lot	J. S. McDonald	38	45x132	14	630	..	630	..	..
"	Dr. Spence	37	45x132	14	630	..	630	..	..
"	Robert McClennan	36	45x132	14	630	..	630	..	..
"	S. Worthy	35	45x132	14	630	..	630	..	..
"	F. E. Davis	34	45x132	14	630	..	630	..	..
Stanton Drinkwater	Stanton Drinkwater	33	45x132	14	630	600	1,230	..	P
Vacant lot	Alfred Ecclestone	32	45x132	14	630	..	630	..	..
"	Maggie Wright	31	45x132	14	630	..	630	..	..
"	J. Waugh	30	45x132	14	630	..	630	..	..
"	"	29	45x132	14	630	..	630	..	..
"	Samuel Corrigan	28	45x132	14	630	..	630	..	..
"	"	27	45x132	14	630	..	630	..	..
WESTMORELAND AVENUE-EAST SIDE, SOUTH END.									
Vacant lot	Graham & McLean	6	40x102	12	480	..	480	..	..
"	"	7	40x102	12	480	..	480	..	..
"	"	8	40x109	12	480	..	480	..	..
"	"	9	40x106	12	480	..	480	..	..
"	"	10	40x123	12	480	..	480	..	..
"	Mary Constance	22	25x132	12	300	..	300	..	..
"	W. T. Pike	22	27x132	12	324	..	324	..	..
Alfred Richardson	Alfred Richardson	61	45x132	12	540	400	940	..	P
Vacant lot	Edwin Russel	24	45x132	12	540	..	540	..	..
Thomas Gage	Thomas Gage	69	45x132	12	540	600	1,140	..	P
Vacant lot	Bates & Smith	26	45x132	12	540	..	540	..	..
Vacant house	Edward Russell	85	45x132	12	540	600	1,140	..	..
Charles Redpath	Charles Redpath	91	45x132	12	540	200	740	..	P
Vacant lot		29	45x132	12	540	..	540	..	..
"	J. W. Robson	30	45x132	12	540	..	540	..	..
Henry Atkinson	Frank Devaney	101	22.6x132	12	270	450	720	..	P
Walter Nash	Walter Nash	103	22.6x132	12	270	450	720	..	P
Vacant lot	Arthur P. Ryan	..	96x90	12	1,152	..	1,152	..	..

Occupant.	Owner	Street or Lot No.	Size of Lot.	Rate per foot.	Value of Land.	Value of Buildings.	Total Value.	Occupant's Income.	Pub. Sch. P. Sep. Sch. S.
				$	$	$	$	$	
Vacant store	Arthur P. Ryan	..	36x90	15	540	600	1,140	..	..
Vacant lot	S. B. Orson	7	45x132	12	540	..	540	..	..
"	"	8	45x132	12	540	..	540	..	..
"	S. H. Cottrell	9	45x132	12	540	..	540	..	..
"	George Acheson	10	45x132	12	540	..	540	..	..
"	"	11	45x132	12	540	..	540	..	..
"	"	12	45x132	12	540	..	540	..	..
"	"	13	45x132	12	540	..	540	..	..
"	"	14	45x132	12	540	..	540	..	..
"	John Hewston	15	45x132	12	540	..	540	..	..
"	"	16	45x132	12	540	..	540	..	..
"	C. J. Cashley	17	45x132	12	540	..	540	..	..
Miss E. J. Camadan	Theolopheus Price	183	22.6x132	12	270	600	870	..	P
Alfred Price	"	185	22.6x132	12	270	600	870	..	P
Vacant lot	R. R. Jamieson	19	45x132	12	540	..	540	..	..
"	W. W. Gilpin	20	45x132	12	540	..	540	..	..
"	Michael McCulliffe	21	45x132	12	540	..	540	..	..
"	"	22	45x132	12	540	..	540	..	..
"	S. Richardson	23	45x132	12	540	..	540	..	..
Vacant house		7, 8	90x132	11	990	1,400	2,390	..	.
Vacant lot	William Earl	9, 10	55x132	11	605	..	605	..	..
"	"	10	45x132	11	495	..	495	..	..
"	J. H, McMillan	11	35x132	11	385	..	385	..	..
"	"	12	45x132	11	495	..	495	..	..
Methodist Church	Trustees of Church	13, 14	55x132	11	605	1,500	2,105	exm't	..
Vacant lot	James Conboy	14	35x132	11	385	..	385	..	..
"	"	15	45x132	11	495	..	495	..	..
"	Caleb Skier	16	45x132	11	495	..	495	..	..
"	J. H. Lawson	17	45x132	11	495	..	495	..	..
"	Rev. J. Lock	18	45x132	11	495	..	495	..	..
"	"	19	45x132	11	495	..	495	..	..
"	J. A. Turner	20	45x132	11	495	..	495	..	..
WESTMORLAND AVENUE—West Side, South End.									
Vacant lot	William A. Smith	50	45x138	12	540	..	540	..	..
Alexander G. Horwood	Alex G. Harwood	49	22.6x138	12	270	1,100	1,370	..	P
Vacant lot	Robert Brown	49	22.6x138	12	270	..	270	..	..
"	"	48	45x138	12	540	..	540	..	..
"	"	47	45x138	12	540	..	540	..	..
"	"	46	15x138	12	180	..	180	..	..
Robert Brown	"	36	75x138	12	900	850	1,750	..	P
Vacant house	"	40	20x138	12	240	650	890	..	..
"	"	42	25x138	12	300	650	950	..	..
Vacant lot	"	43	45x138	12	540	..	540	..	..
Edward J. Hook	"	52	45x138	12	540	200	740	..	..
Vacant lot	Carl T. Murtel	41	45x138	12	540	.	540	..	.
Joseph Lane	Robert Thompson	60	45x138	12	540	200	740	..	S
Vacant lot	James Wood	39	45x138	12	540	..	540	..	..
John H. Ford	Deborah Ford	70	45x138	12	540	200	740	..	P
Vacant lot	Bailey Weatherill	37	45x138	12	540	..	540	..	..
Wallace Ross	"	78	45x138	12	540	200	740	..	P
Vacant lot	David Tanner	35	45x138	12	540	..	540	..	..
David Tanner	"	88	45x138	12	540	200	740	..	P
Vacant lot	John Wood	33	45x138	12	540	..	540	..	..
Thomas Buckley	"	32	45x138	12	540	600	1,140	..	P
Saxton T. Sheppard	Saxton T. Sheppard	40	45x138	11	495	2,500	2,995	..	P
Vacant lot	James Wood	39	45x138	11	495	..	495	..	..
"	Jas. J. T. Houghton	38	45x138	11	495	..	495	..	..
James J. T. Houghton	"	37	45x138	11	495	1,500	1,995	..	P
William Borrett	William Borrett	36	45x138	11	495	200	695	..	P
Vacant lot	William Butler	35	45x138	11	495	..	495	..	..
"	"	34	45x138	11	495	..	495	..	..
"	A. E. Gilverson	33	45x138	11	495	..	495	..	..
"	William Sturrock	32	45x138	11	495	..	495	..	..
"	Mrs. William Sturrock	31	45x138	11	495	..	495	..	..
"	"	30	45x138	11	495	..	495	..	..
"	William M. Shaw	29	45x138	11	495	..	495	..	..
"	"	28	45x138	11	495	..	495	..	..
"	"	27	45x138	11	495	..	495	..	..
SALEM AVENUE—East Side, South End.									
Vacant lot	Mrs. Julia Kennedy	7	45x138	12	540	..	540	..	..
"	"	8	45x138	12	540	..	540	..	..
"	William Levack	9	45x138	12	540	..	540	..	..
"	"	10	45x138	12	540	..	540	..	..
"	"	11	45x138	12	540	..	540	..	..
"	"	12	45x138	12	540	..	540	..	..
Horace Lidow	Edwin Russell	39	45x138	12	540	300	840	..	P
Vacant lot	Bernard McCann	14	45x138	12	540	..	540	..	..
"	"	15	45x138	12	540	..	540	..	..
"	"	16	45x138	12	540	..	540	..	..
Clegg Glover	James Waddingham	59	45x138	12	540	200	740	..	P
John Murphy	John Murphy	61	20x138	12	240	200	440	..	S
Llewellyn Bancroft	Llewellyn Bancroft	63	25x138	12	300	250	550	..	P
Isaac Curlew	Henry Andrews	67	45x138	12	540	200	740	..	P
Vacant lot	Joseph Moses	20	45x138	12	540	..	540	..	..
Elizabeth Newman	William Geddes	75	45x138	12	540	250	790	..	P
Vacant lot	Unknown	22	45x138	12	540	..	540	..	..

Occupant.	Owner.	Street or Lot No.	Size of Lot	Rate per foot.	Value of Land.	Value of Buildings.	Total Value.	Occupant's Income.	Pub. Sch. P. Sep. Sch. S.
				$	$	$	$	$	
Vacant lot	D. Kennedy	23	45x138	12	540	..	540	..	..
"	J. Pollock	24	45x138	12	540	..	540	..	..
"	D. McLaren	25	45x138	12	540	..	540	..	..
Vacant house	Denison & Macklen	233	19x45	9	171	500	671	..	..
"	"	235	18x45	9	162	500	662	..	..
"	"	237	19x45	9	171	500	671	..	..
Vacant lot	R. Wylie	7	45x138	10	450	..	450	..	..
"	Caleb Skier	8	45x138	10	450	..	450	..	..
"	J. Z. Jones	9	45x138	10	450	..	450	..	..
"	M. N. Jones	10	45x138	10	450	..	450	..	..
"	"	11	45x138	10	450	..	450	..	..
"	J. N. Reid	12	45x138	10	450	..	450	..	..
"	"	13	45x138	10	450	..	450	..	..
"	W. Lowry	14	45x138	10	450	..	450	..	..
"	"	15	45x138	10	450	..	450	..	..
"	"	16	45x135	10	450	..	450	..	..
"	"	17	45x138	10	450	..	450	..	..
"	Frederick A. Liebt	18	45x138	10	450	..	450	..	..
"	R. B. Beaumont	19	45x138	10	450	..	450	..	..
"	W. Lowry	20	45x138	10	450	..	450	..	..
SALEM AVENUE—West Side, South End.									
Vacant lot	Bernard McCann	50	45x138	12	540	..	540	..	..
"	"	49	45x138	12	540	..	540	..	..
Thomas Boston	Thomas Boston	48	45x138	12	540	200	740	..	P
George F. Elsey	George F. Elsey	24	[illegible]x138	12	540	350	890	..	P
Vacant lot	Bates & Smith	46	45x138	12	540	..	540	..	..
"	F. T. Andrews	45	45x438	12	540	..	540	..	..
"	Abra Cathcart	44	45x138	12	520	..	540	..	..
"	P. S. Smith	43	45x138	12	540	..	540	..	..
"	Andrew O'Malley	42	45x138	14	540	..	540	..	..
Daniel Serrack	James Lumbers	50	22.6x138	12	270	200	470	..	P
Charles Ainsworth	Charles Ainsworth	52	22.6x138	12	270	210	480	..	P
Vacant lot	Harry Minister	40	45x138	12	540	..	540	..	..
Harry Minister	"	62	22.6x438	12	270	300	620	..	P
Vacant lot	Pauline Harris	41	22.6x138	12	270	..	270	..	..
William McCormack	Peter McBride	68	45x138	12	540	300	840	..	P
Vacant lot	Francis Simpson	37	22.6x138	12	270	..	270	..	..
"	"	37	22.6x138	12	270	..	270	..	..
William Moore	William Moore	78	45x138	12	540	300	440	..	P
James Cottan		78	..	..	..	..	400	..	P
Vacant lot	John Fyfe	..	40x138	12	480	..	480	..	..
Samuel F. Lewis	Samuel F. Lewis	84	25x138	12	300	300	600	..	P
George Whelpdale	John Bradshaw	86	25x138	12	300	300	600	..	P
Vacant lot	Mary A. Givens	33	45x138	12	540	..	540	..	..
Samuel Kettle	Samuel Kettle	96	45x138	12	540	500	1,040	..	P
John C. Sheppard	John C. Sheppard	256	45x138	10	450	150	600	..	P
Vacant lot	"	39	45x138	10	450	..	450	..	..
Fertnard Trogh	Fertnard Trogh	26	45x138	10	450	450	900	..	P
Mary A. Gooderham	M. Maltby	268	22.6x138	10	225	200	425	..	P
William Greathead	J. Boxall	270	22.6x138	10	225	200	425	..	P
John Bond	John Bingham	266	22.6x138	10	225	150	375	..	P
Joseph McMillan	Joseph McMillan	268	45x138	10	450	125	575	..	P
William Fulljames	Hugh Bourne	270	22.6x138	10	225	250	475	..	P
William Ryan	Catherine O'Mahonel	272	22.6x138	10	225	150	375	..	S
Vacant lot	Mrs. A. Walker	34	45x138	10	450	..	450	..	..
"	"	33	45x138	10	450	..	450	..	..
"	Alexander Coate	32	45x138	10	450	..	450	..	..
"	"	31	45x138	10	450	..	450	..	..
Vacant house	A. Graham & Son, Agents	308	45x138	10	450	250	700	..	..
Vacant lot	George White	28	45x138	10	450	..	450	..	..
"	"	27	45x138	10	450	..	450	..	..
BARTLETT AVENUE—East Side, South End.									
Vacant lot	Donald McGregor	7	45x138	12	540	..	540	..	..
"	"	8	45x138	12	540	..	540	..	..
Harry Chapman	Harry Chapman	15	45x138	12	540	250	790	..	P
Vacant lot	D. L. Sinclair	10	45x138	12	540	..	540	..	..
George Wentworth	George Wentworth	21	45x138	12	540	250	790	..	P
Vacant lot	L. McLean	12	45x138	12	540	..	540	..	..
"	Margaret Muir	13	45x138	12	540	..	540	..	..
"	"	14	45x138	12	540	..	540	..	..
"	"	15	10x138	12	120	..	120	..	..
"	Hugh Chancey	15, 16	68x138	12	816	..	816	..	..
"	Unknown	16	12x138	12	144	..	144	..	..
George Buckley	J. H. Avis	47	16.6x138	12	198	400	598	..	P
Vacant house	"	49	16.6x138	12	198	400	598	..	..
John Simpson	"	51	16.6x138	12	198	400	598	..	P
William Hand	"	53	16.6x138	12	198	400	598	..	P
Vacant house	"	55	16.6x138	12	198	400	598	..	..
James Foley	"	57	16.6x138	12	198	400	598	..	S
Vacant lot	"	19	36x138	12	432	..	432	..	..
"	R. H. White, Agent	20	45x138	12	540	..	540	..	..
"	G. J. Foy	21	45x138	12	540	..	540	..	..
"	"	22	45x138	12	540	..	540	..	..
"	"	23	45x138	12	540	..	540	..	..
"	"	24	45x138	12	540	..	540	..	..
"	"	25	45x138	12	540	..	540	..	..
Alexander Hyndman	Alex. Hyndman	26	20x48	8	160	250	410	..	P
Dovercourt Park	Land Security Co	..	7 acres	3,000	21,000	..	21,000	..	..

Occupant.	Owner	Street or Lot No.	Size of Lot.	Rate per foot.	Value of Land.	Value of Buildings.	Total Value.	Occupant's Income.	Pub Sch. P Sep. Sch. S
				$	$	$	$	$	
Patrick Mullen	R. H. White	231	45x138	10	450	150	600	..	S
Vacant lot	Phœbe Simon	8	45x138	10	450	..	450	..	..
"	Han Simon	9	45x138	10	450	..	450	..	..
"	F. McQuinn	10	45x138	10	450	..	450	..	..
"	J. Gedge	11	45x138	10	450	..	450	..	..
"	"	12	45x138	10	450	..	450	..	..
"	George Fisher	13	45x138	10	450	..	450	..	..
"	William Cooper	14	45x138	10	450	..	450	..	..
John C. Naylor	"	265	22.6x138	10	225	600	825	..	P
Jeremiah Munson	"	267	22.6x138	10	225	600	825	..	P
Vacant lot	"	16	45x138	10	450	..	450	..	..
"	"	17	45x138	10	450	..	450	..	..
"	"	18	45x138	10	450	..	450	..	..
"	John Keys	19	45x138	10	450	..	450	..	..
"	A. J. Keeler	20	45x138	10	450	..	450	..	..
BARTLETT AVENUE—	**West Side, South End.**								
Mechanics' Institute	J. H. Avis	..	62x40	8	496	400	896	..	..
Rope Walk	Walter H. Avis and Phillip T. G. Bell	..	48x495	10	480	..	480	..	..
Vacant lot	"	50	41x90	10	410	..	410	..	..
"	Arthur Bollard and James McCarter	49	37x90	10	370	..	370	..	..
"	"	48	45x90	10	450	..	450	..	..
"	"	47	45x90	10	450	..	450	..	..
"	"	46	45x90	10	450	..	450	..	..
"	"	45	45x90	10	450	..	450	..	..
"	"	44	45x90	10	450	..	450	..	..
"	"	43	41x90	10	200	..	410	..	..
Joseph Lane	Walter H. Avis and Phillip Bell	38	20x90	10	410	350	550	..	S
Vacant house	"	40	16x90	10	160	350	510	..	..
George Hollock	"	42	16x90	10	160	350	510	..	P
James Gordon	"	44	16x90	10	160	350	510	..	P
Edmund Ware	"	46	16x90	10	160	350	510	..	P
John Roberts	"	48	16x90	10	160	350	510	..	P
Walter H. Avis	"	52	39x90	10	390	300	690	..	P
Vacant lot	N. A. Eastman	39	45x138	12	540	..	540	..	..
"	M. Rountree	38	45x138	12	540	..	540	..	..
"	Susan Hardy	37	45x138	12	540	..	540	..	..
"	Robert Wise	36	45x138	12	540	..	540	..	..
"	"	35	45x138	12	540	..	540	..	..
"	D. W. Golly	34	45x138	12	540	..	540	..	..
"	Joseph E. Townshend	33	45x138	12	540	..	540	..	..
"	"	32	45x138	12	540	..	540	..	..
"	J. Woods	46	45x138	12	540	..	540	..	..
Charles R. Shaw	Charles R. Shaw	128	45x138	12	540	400	940	..	P
Vacant lot	Thomas J. McFarlen	44	45x138	12	540	..	540	..	..
"	"	43	45x138	12	540	..	540	..	..
"	Emma Taylor	42	45x138	12	540	..	540	..	..
"	Dr. W. S Clarke	41	45x138	12	540	..	540	..	..
"	George W. McFarlen	40	45x138	12	540	..	540	..	..
"	Francis McMahon	39	45x138	12	540	..	540	..	..
"	"	38	45x138	12	540	..	540	..	..
"	S. E. Hardy	37	45x138	12	540	..	540	..	..
"	Thomas Hiscock	36	45x138	12	540	..	540	..	..
"	William Sparling	35	45x138	12	540	..	540	..	..
"	W. Phillips	34	45x138	12	540	..	540	..	..
"	"	33	45x138	12	550	..	540	..	..
"	Thomas Woods	32	45x138	12	540	..	540	..	S
"	"	31	45x138	12	540	..	540	..	S
"	"	30	45x138	12	540	..	540	..	..
"	Peter McEachren	40	45x138	10	450	..	450	..	..
"	"	39	45x138	10	450	..	450	..	..
"	"	38	45x138	10	450	..	450	..	..
"	"	37	45x138	10	450	..	450	..	..
"	"	36	45x138	10	450	..	450	..	..
"	"	35	45x138	10	450	..	450	..	..
"	J. W. Johnston	34	45x138	10	450	..	450	..	..
John Markham	John Markham	33	45x138	10	450	100	550	..	S
Vacant lot	John Dunlop	32	45x138	10	450	..	450	..	..
"	"	31	45x138	10	450	..	450	..	..
"	"	30	45x138	10	450	..	450	..	..
"	"	29	45x138	10	450	..	450	..	..
"	"	28	45x138	10	450	..	450	..	..
Joseph Palmater	Joseph Palmater	288	32x135	10	320	125	445	..	P
HAMBURG AVENUE—	**East Side, South End.**								
William G. Giles	William G. Giles	3	45x138	12	540	200	740	..	P
George Tinson	George Tinson	7	45x138	12	540	350	890	..	P
Vacant lot	T. Silver	9	45x137	12	540	..	540	..	..
Samuel Weeks	Samuel Weeks	10	22.6x138	12	270	550	820	..	P
Robert Smith	Robert Smith	10	22.6x138	12	270	550	820	..	P
Vacant lot	J. L. Drew	11	22.6x138	12	270	..	270	..	..
"	N. A. Eastman	11	22.6x138	12	270	..	270	..	..
"	William Fulljames	12	45x138	12	540	..	540	..	..
"	Henry Lennox	13	45x135	12	540	..	540	..	..
George Ford	George Ford	35	45x138	12	540	200	740	..	P
Vacant lot	John Webber	15	45x138	12	540	..	540	..	..
"	C. Woods	16	45x138	12	540	..	540	..	..
"	"	17	45x138	12	540	..	540	..	..

Occupant.	Owner.	Street or Lot No.	Size of Lot.	Rate per foot.	Value of Land.	Value of Buildings.	Total Value.	Occupant's Income.	Pub. Sch. P. Sep. Sch. S.
				$	$	$	$	$	
Vacant lot	John Armstrong	18	45x138	12	540	..	540	..	..
"	"	19, 20	71x138	12	852	..	852	..	..
"	Sarah J. Bennett	20	19x138	12	228	..	228	..	..
"	"	21	45x138	12	540	..	540	..	..
"	W. Whiteman	22	45x138	12	540	..	540	..	..
Vacant house	Clara Verrel	87	16x138	12	192	700	892	..	..
"	"	89	16x138	12	192	800	892	..	..
"	"	91	16x138	12	192	700	892	..	..
"	"	93	16x138	12	192	700	892	..	..
"	"	95	16x138	12	192	700	892	..	..
Patrick Conagh	"	..	.....	..	..	200	200	..	S
Vacant lot	"	25	45x138	12	540	..	540	..	..
"	J. Bencroft	7	45x138	12	540	..	540	..	..
"	William Dunlop	8	45x138	12	540	..	540	..	..
"	N. McGee	9	45x138	12	540	..	540	..	..
William Ball	William Ball	10	45x138	12	540	200	740	..	P
Vacant lot	William Dunlop and Andrew Cassidy	11	45x138	12	540	..	540	..	..
"	"	12	45x138	12	540	..	540	..	..
"	"	13	45x138	12	540	..	540	..	..
"	"	14	45x138	12	540	..	540	..	..
"	Mrs. G. Bolton	15	45x138	12	540	..	540	..	..
"	Frederick E. Duffill	16	45x138	12	540	..	540	..	..
"	"	17	45x138	12	540	..	540	..	..
"	D. Pike	18	45x138	12	540	..	540	..	..
"	"	19	45x138	12	540	..	540	..	..
"	"	20	45x138	12	540	..	540	..	..
"	"	21	45x138	12	540	..	540	..	..
"	"	22	45x138	12	540	..	540	..	..
"	R. B. Beaumont	23	45x138	12	540	..	540	..	..
James C. Meldrum	James C. Meldrum	257	45x138	10	450	450	900	..	P
George Busby	George Busby	261	45x138	10	450	300	750	..	P
Vacant lot	Rowland Moulding	9, 10	60x138	10	600	..	600	..	..
George Meech	Julia Booth	273	40x138	10	400	350	400	..	..
John Booth	"	273	....	..	..	..	350	..	P
Vacant lot	H. A. Lith	11	35x138	10	350	..	350	..	..
Charles Gill	Charles Gill	12	36x138	10	360	100	460	..	P
Alfred Dyer	E. W. Smith	12, 13	40x138	10	400	200	600	..	P
Henry Clark	Henry Clark	13	14x138	10	140	300	440	..	..
John Kilgour	John Kilgour	14	45x138	10	450	200	650	..	P
Vacant lot	"	15	45x138	10	450	..	450	..	..
"	Mrs. C. F. Jackson	16	45x138	10	450	..	450	..	..
Unfinished house	Mrs Bellman	17	30x138	10	300	100	400	..	..
Vacant lot	T. Varens	17	15x138	10	150	..	150	..	..
"	"	18	45x138	10	450	..	450	..	..
"	John Smallcomb	19	45x138	10	450	..	450	..	..
John Smallcomb	"	281	45x138	10	450	150	600	..	P
HAMBURG AVENUE—	**West Side, South End.**								
Vacant lot	D. McEwen	50	45x138	12	540	..	540	..	..
"	"	49	45x138	12	540	..	540	..	..
"	Samuel Greyson	48	33x138	12	396	..	396	..	..
Sylvester Colville	Sylvester Colville	20	32x138	12	384	350	734	..	P
David Robertson	David Robertson	22	17.6x138	12	210	300	510	..	P
Howard Darrett	Howard Darrett	24	17.6x138	12	210	300	510	..	P
James Armstrong	Sam. Gregson	24	36.6x138	12	438	250	688	..	P
Vacant lot	A. E. Earl	45	45x138	12	540	..	540	..	..
"	F. McMahon	41	45x138	12	540	..	540	..	..
"	"	43	45x138	12	540	..	540	..	..
"	D. C. Bruce	42	45x138	12	540	..	540	..	..
"	Edward Dwyer	41	45x138	12	540	..	540	..	..
"	James Hales	40	45x138	12	540	..	540	..	..
"	"	39	45x138	12	540	..	540	..	..
"	John Fyle	38	45x138	12	540	..	540	..	..
"	Louisa Kay	37	45x138	12	540	..	540	..	..
"	"	36	45x138	12	540	..	540	..	..
"	Mary Kay	35	45x138	12	540	..	540	..	..
"	"	34	45x138	12	540	..	540	..	..
"	"	33	45x138	12	540	..	540	..	..
"	"	32	45x138	12	540	..	540	..	..
Patrick Davern	R. H. White, agent	126	16.2x48	8	129	600	729	..	S
Vacant house	"	128	16.2x48	8	129	600	729	..	..
"	"	130	16.2x48	8	129	600	729	..	..
Vacant lot	J. H. Ross	46	45x138	12	540	..	540	..	..
"	John Dunlop	45	45x138	12	540	..	540	..	..
"	"	44	45x138	12	540	..	540	..	..
"	"	43	45x138	12	540	..	540	..	..
Henry Clark	James D. Crampsey	42	45x138	12	540	200	740	..	..
Vacant lot	John Dunlop and A. R. Boswell	41	45x138	12	540	..	540	..	..
"	"	40	45x138	12	540	..	540	..	..
"	"	39	45x138	12	540	..	540	..	..
Samuel Crosser	Baldwin & Baldwin	178	23x138	12	264	400	664	..	P
John Donohue	"	180	23x138	12	276	400	400	..	S
John Flarety	"	..	.....	..	..	..	276	..	S
Mathew F. Haney	Matthew T. Haney	182	23x138	12	276	300	576	..	P
Vacant lot	"	37	23x138	12	264	..	264	..	..

Occupant.	Owner.	Street or Lot No.	Size of Lot.	Rate per foot.	Value of Land.	Value of Buildings	Total Value.	Occupant's Income.	Pub. Sch. P. Sep. Sch. S.
				$	$	$	$	$	
Vacant lot	John Dunlop and A. R. Boswell	36	45x138	12	540	..	540	..	..
"	"	35	45x138	12	540	..	540	..	..
"	"	34	45x138	12	540	..	540	..	..
"	"	33	45x138	12	540	..	540	..	..
"	"	32	45x138	12	540	..	540	..	..
"	"	31	45x138	12	540	..	540	..	..
"	"	30	45x138	12	540	..	540	..	..
Adam Smith	Adam Smith	41	43x48	8	344	400	744	..	P
Vacant lot	W. R. Parker and W. J. White	40	45x138	10	450	..	450	..	..
"	F. Johnston	39	45x138	10	450	..	450	..	..
Daniel Wren	Daniel Wren	37	22x138	10	220	175	395	..	S
William Lovell	William Lovell	37	23x138	10	230	200	430	..	P
Vacant lot	John Fletcher	36	45x138	10	450	..	450	..	..
"	"	35	45x138	10	450	..	450	..	..
"	"	34	45x138	10	450	..	450	..	..
"	Unknown	33	45x138	10	450	..	450	..	..
"	W. R. Clark and W. J. White	32	45x138	10	450	..	450	..	..
"	"	31	45x138	10	450	..	450	..	..
"	"	30	45x138	10	450	..	450	..	..
"	Unknown	29	45x138	10	450	..	450	..	..
"	"	28	45x138	10	450	..	450	..	..
"	A. T. Allwood	27	45x138	10	450	..	450	..	..
DUFFERIN STREET—EAST SIDE, COMMENCING AT BLOOR STREET.									
Vacant lot	Henry C. Webb	7	45x138	15	675	..	675	..	..
"	Walter J. Barr	8	45x138	15	675	..	675	..	..
"	Thomas McInemey	9	22.6x138	15	338	..	338	..	..
"	Francis Morrissey	9	22.6x138	15	338	..	338	..	..
"	Land Security Co.	10	45x138	15	675	..	675	..	..
"	Robert W. Leeming	11	45x138	15	675	..	675	..	..
Samuel Greyson	Samuel Greyson	1045	45x138	15	675	1,200	1,875	..	P
Vacant lot	D. Mitchell	13	45x138	15	675	..	675	..	..
John Harper	James D. Crampsey	1053	45x138	15	675	200	775	..	P
Alfred Warren	Thomas O'Neil	1061	45x138	15	675	1,200	1,875	..	P
Vacant lot	David Mitchell	16	16x138	15	240	..	240	..	..
"	Frederick Lee	17	55x138	15	825	..	825	..	..
Christopher Crozier	"	1073	23x138	15	345	450	795	..	P
James Jones	Mrs. Mary Hodge	1077	57x138	15	855	350	1,205	..	P
Edward Beettame	W. J. Anderson	1081	22.6x138	15	338	100	438	..	P
Vacant house	"	1083	22.6x138	15	338	250	588	..	..
Vacant lot	Robert W. Leeming	21	45x138	15	675	..	675	..	..
"	Kent & Kent	22	45x138	15	675	..	675	..	..
"	Joseph Mallack	23	45x138	15	675	..	675	..	..
"	"	24	45x138	15	675	..	675	..	..
Joseph Mallack	"	22	45x138	15	675	250	925	..	P
Vacant lot	Thomas H. Christian	26, 27	114.6x93	12	1,374	..	1,374	..	..
Thomas H. Christian	"	26, 27	17.6x93	15	263	600	863	200	P
John Montgomery	Richard Royce	1129	33.6x93	15	502	800	1,302	..	P
Vacant store	William Welsh	1131	15x93	12	180	150	330	..	..
Benjamin F. Carr	Richard White, Agent	1133	17.6x93	12	210	300	510	..	P
Vacant lot	"	5, 6	49x93	12	588	..	588	..	..
Charles Brown	"	1141	17x93	12	204	300	504	..	P
Vacant lot	W. H. Finley	7	45x138	15	675	..	675	..	..
"	William Bell	8	45x138	15	675	..	675	..	..
"	Thomas Jackson	9	45x138	15	675	..	675	..	..
"	W. H. Finley	10	45x138	15	675	..	675	..	..
"	Dr. James Spence	11	45x138	15	675	..	675	..	..
"	J. R. Boon	12	45x138	15	675	..	675	..	..
"	Charles Brown	13	45x138	15	675	100	775	..	..
"	J. J. McCallum	14	45x138	15	675	..	675	..	..
Vacant house	Sarah Lattimore	1171	22x138	15	330	1,000	1,330	..	..
James P. Kennedy	Lucy Kennedy	1173	23x138	15	345	500	845	..	P
Presbyterian Church	Trustees of Presbyterian Ch	16, 17	90x138	15	1,350	300	1,650	exm't	..
Vacant lot	Patrick O'Brien	18	45x138	15	675	..	675	..	S
"	"	19	45x138	15	675	..	675	..	S
Patrick O'Brien	"	1197	45x138	15	675	100	775	..	S
John Bond	John Jones	1199	45x138	15	675	200	875	..	P
Vacant lot	John J. Lappin	22	45x138	15	675	..	675	..	S
"	"	23	45x138	15	675	..	675	..	S
"	"	7	45x138	14	630	..	630	..	S
"	"	8	45x138	14	630	..	630	..	S
"	"	9	45x138	14	630	..	630	..	S
"	"	10	45x138	14	630	..	630	..	S
"	"	11	45x138	14	630	..	630	..	S
John Bulger	John Bulger	1207	45x138	14	630	900	1,530	..	S
Vacant lot	A. W. Holmes	13	45x138	14	630	..	630	..	..
"	William Armstrong	14	45x138	14	630	..	630	..	..
"	William Miller	15	45x138	14	630	..	630	..	..
"	Alexander Trotter	16	45x138	14	630	..	630	..	..
Michael Burk	James Popham	1291	45x138	14	630	200	830	..	S
James Dolan	Alexander Gray	1197	45x138	14	630	200	830	..	S
Jeremiah Minison &	John Jamieson	1299	18x138	14	252	100	352	..	P
John Jamieson	"	1301	27x138	14	378	250	628	..	P
William Galpin	Thomas Gill, sr.	1305	45x138	14	630	250	880	..	P

Occupant.	Owner	Street or Lot No.	Size of Lot.	Rate per foot.	Value of Land.	Value of Buildings.	Total Value.	Occupant's Income.	Pub. Sch. P. Sep. Sch. S
				$	$	$	$	$	
Vacant house	A. R. Riches	1307	16.3x138	14	228	500	728	..	..
"	"	1309	18.3x138	14	256	500	756	..	..
John Lappin	J. T. Culverwell	1311	18.3x138	14	256	500	756	..	S
George Cleary	"	1313	18.3x138	14	256	500	756	..	P
William Henry	W. H. Chambers	1315	18.3x138	12	256	500	756	..	P
John Lambert	"	1317	16.3x138	14	228	500	728	..	P
Vacant lot	"	21, 22, 23	50.10x138	16	813	..	813	..	..
DUFFERIN STREET — West Side, South End.									
Farrell A. Kearns	Thomas O'Neil and Patrick Lappin	1022	....	..	75	..	75	200	S
William O'Donnell	William O'Donnell	1024	19x120	15	285	300	585	..	S
Vacant house	"	1026	26x120	15	390	300	690	..	S
Vacant lot	William Humphries	43	45x120	15	675	..	675	..	..
"	"	42	45x120	15	675	..	675	..	..
Charles Logan	Charles Logan	1040	45x120	15	675	400	1,075	..	P
John E. Rolls	Edward Air	1044	18x120	15	270	350	620	..	P
Edward Air	"	1046	17x120	15	405	300	705	..	P
Vacant lot	P. M. Phillips	39	45x120	15	675	..	675	..	P
"	Margaret Deegan	38	45x120	15	675	..	975	..	S
Michael Deegan	"	1058	45x120	15	675	350	1,025	..	S
Vacant house	S. Benson	36	45x120	15	675	75	750	..	..
Robert Thompson	Robert Thompson	1086	45x120	15	675	300	975	..	P
Vacant lot	M. J. O'Neil	34	45x120	15	675	..	675	..	..
"	"	33	45x120	15	675	..	675	..	..
"	Joseph Greenwood	32	45x120	15	675	..	675	..	..
"	William Shubert	31	45x120	15	675	..	675	..	..
"	"	30	45x120	15	675	..	675	..	..
"	"	29	45x120	15	675	..	675	..	..
"	"	28	45x120	15	675	..	675	..	..
Mrs Robert Adams	Mrs. J. Hine	1108	25x120	15	375	600	500	100	P
Robert Adams	"	..	....	..	..	..	475	100	..
Vacant house	"	1110	20x120	15	300	550	850	..	..
Emily Albert	Emily Albert	1118	45x120	15	675	300	975	..	P
James Grogan	James Grogan	4	6 acres	2,200	15,000	600	13,800	..	S
Vacant land	Edward Hand	4	3½ acres	1,500	5,250	..	5,250	..	S
"	Francis Hand	..	½ acre	1,500	750	..	750	..	S
Vacant lot	Henry Hill	..	30x120	15	450	..	450	..	P
Henry Hill	"	1152	30x120	15	450	600	1,050	..	P
Vacant lot	Mrs. J. Hine	..	30x120	15	450	..	450	..	..
Shaw Barnett, sr	"	1156	13.6x75	12	152	550	450	..	P
Shaw Barnett, jr	"	1156	....	..	..	..	262	..	..
Richard Foster	"	1158	13.6x75	12	162	550	712	..	P
John Earl	"	1160	14x75	15	210	600	810	..	P
Vacant lot	James Armstrong	E	40.9x120	17	693	..	693	..	..
"	"	F	30x120	15	450	..	450	..	..
"	"	G	15x120	15	225	..	225	..	..
"	"	H	45x120	15	675	..	675	..	..
"	Charles Smith	54	30x120	25	450	..	450	..	..
"	Mrs. M. J. Barlow	53	30x120	15	450	..	450	..	..
"	Isabella Wilson	52	30x120	15	450	..	450	..	..
"	Dr. A. D. Watson	51	39.4x120	17	663	..	663	..	..
James Joseph Mullen	James Joseph Mullen	1182	39.4x120	15	590	800	1,390	200	S
Vacant lot	A. Dorenwend	2	30x120	15	450	..	450	..	..
"	"	3	30x120	15	450	..	450	..	..
"	R. Lloyd	4	30x120	15	450	..	450	..	..
Patrick Lappin, sr	Patrick Lappin	1198	80x140	15	1,200	1,200	2,400	..	S
Vacant lot	John L. Dow	862	53x140	17	901	..	901	..	..
"	B. Sweetman	3	32.6x140	17	553	..	553	..	..
"	"	4	25x140	15	375	..	375	..	..
"	"	5	25x140	15	375	..	375	..	..
"	"	6	25x140	15	375	..	375	..	..
"	"	7	25x140	15	375	..	375	..	..
"	Land Security Co.	34	40x120	14	560	..	560	..	..
"	"	33	40x120	14	560	..	560	..	..
"	"	32	53x120	16	848	..	848	..	..
"	"	34	53x120	16	848	..	848	..	..
"	"	33	40x120	14	560	..	560	..	..
"	"	32	40x120	14	560	..	560	..	..
Michael Corcoran	Michael Corcoran	1292	10 acres	2,000	20,000	250	10,000	..	S
James Corcoran	James Corcoran	..	....	..	..	..	10,250	..	S
John Woods	Richard Guthrie	1322	9½ acres	2,000	18,500	100	18,600	..	S
Timothy Jordan	Timothy Jordan	1336	112x150	14	1,568	100	1,668	..	S
Vacant land	James Armstrong	..	3 45-100 ac.	1,200	4,140	..	4,140	..	..
RUSSETT AVENUE—East Side, South End.									
John Hobberley	John Hobberley	9	45x120	12	540	550	590	..	P
Edwin Joyce	"	..	....	..	..	..	500	..	P
Vacant lot	Sarah Kyle	8	45x120	12	540	..	540	..	..
"	H. Edward	9	45x120	12	540	..	540	..	..
Charles Boyd	Charles Boyd	21	45x120	12	540	300	840	..	P
Vacant lot	Henry Edwards	11	45x120	12	540	..	540	..	..
Henry Newsum	Mary Duffy	31	45x120	12	540	300	840	..	P
Vacant lot	W. Moss	13	45x120	12	540	..	540	..	..
"	James Clark	14	45x120	12	540	..	540	..	..
"	"	15	45x120	12	540	..	540	..	..
George Thompson	Thomas Allen	53	45x120	12	540	200	740	..	P
James Piper	James Piper	55	23x120	12	276	200	476	..	P
Henry Hobbs	Henry Hobbs	57	22x120	12	264	200	464	..	P
Vacant lot	Joseph Brown	18	23x120	12	276	..	276	..	..

Occupant.	Owner.	Street or Lot No.	Size of Lot.	Rate per foot.	Value of Land.	Value of Buildings	Total Value.	Occupant's Income.	Pub. Sch. P. Sep. Sch. S.
Thomas Harrison	Thomas Harrison	61	22x120	12	264	200	464	..	P
Vacant lot	William Shubert	19	45x120	12	540	..	540	..	..
"	"	20	45x120	12	540	..	540	..	..
"	"	21	45x120	12	540	..	540	..	..
"	"	22	45x120	12	540	..	540	..	..
"	"	23	45x120	12	540	..	540	..	..
Miles D. Donohue	William Chambers	87	16x120	12	192	500	692	..	S
Vacant house	"	89	14.6x120	12	174	500	674	..	..
Mrs. Ann Lee	"	91	14.6x120	12	174	500	674	..	S
Vacant house	J. H. Sheppard	93	22x120	12	264	550	814	..	..
"	"	95	23x120	12	276	250	526	..	..
RUSSETT AVENUE—West Side, South End.									
Vacant lot	John Squire	4	45x133	12	540	..	540	..	..
"	"	5	45x132.8	12	540	..	540	..	..
John Casey	John Casey	16	45x132.3	12	540	500	1,040	..	S
Vacant lot	W. Freeman	7	45x131.10	12	540	..	540	..	..
"	"	8	45x131.10	12	540	..	540	..	..
George Fowler	Samuel Chapman	38	45x131	12	540	350	890	..	P
Vacant lot	Frederick Dean	10	45x130.7	12	540	..	540	..	..
Robert Wood	Robert Wood	44	45x130.3	12	540	700	1,240	..	P
Henry Emmett	Henry Emmett	48	45x129.10	12	540	250	790	..	P
William Cammack	William Cammack	52	45x129.5	12	540	200	740	..	P
Vacant lot	James Clark	..	45x129	12	540	..	540	..	..
"	"	..	45x128.7	12	540	..	540	..	..
"	"	..	45x128.3	12	540	..	540	..	..
James Clark	"	72	45x127.10	12	540	350	890	..	..
Vacant lot	Miss Annie L. Armstrong	18	45x127.5	12	540	..	540	..	..
"	Jane Wheelwright	19	45x127	12	540	..	540	..	..
"	"	20	45x126.7	12	540	..	540	..	..
"	James Crocker, Wm. Crocker and Wm. McFarren	21	45x126.2	12	540	..	540	..	..
"	"	22	45x125.2	12	540	..	540	..	..
PAULINE AVENUE—East Side, South End.									
Vacant lot	James Henderson	10	50x114.3	12	600	..	600	..	..
"	"	11	50x113.9	12	600	..	600	..	..
"	"	12	50x113.3	12	600	..	600	..	..
"	"	13	50x112.9	12	600	..	600	..	..
"	"	14	50x112.3	12	600	..	600	..	..
"	"	15	50x119.9	12	600	..	600	..	..
"	"	16	50x111.3	10	500	..	500	..	..
"	"	17	50x110.9	10	500	..	500	..	..
"	"	18	50x110.3	10	500	..	500	..	..
"	"	19	50x109.9	10	500	..	500	..	..
"	"	20	50x109.3	10	500	..	500	..	..
"	"	21	50x108.9	10	500	..	500	..	..
"	"	22	50x108.3	10	500	..	500	..	..
"	"	23	50x107.9	10	500	..	500	..	..
"	"	24	50x107.3	10	500	..	500	..	..
"	"	25	50x106.9	10	500	..	500	..	..
"	"	26	68.9x106.3	10	688	..	688	..	..
PAULINE AVENUE—West Side, South End.									
Vacant lot	James Henderson	43	50x114	10	500	..	500	..	..
"	"	42	50x114	10	500	..	500	..	..
"	"	41	50x114	10	500	..	500	..	..
"	"	40	50x114	10	500	..	500	..	..
"	"	39	50x114	10	500	..	500	..	..
"	"	38	50x114	10	500	..	500	..	..
"	"	37	50x114	10	500	..	500	..	..
"	"	36	50x114	10	500	..	500	..	..
"	"	35	50x114	10	500	..	500	..	..
"	"	34	50x114	10	500	..	500	..	..
"	"	33	50x114	10	500	..	500	..	..
"	"	32	50x114	10	500	..	500	..	..
"	"	31	50x114	10	500	..	500	..	..
"	"	30	50x114	10	500	..	500	..	..
"	"	29	50x114	10	500	..	500	..	..
"	"	28	50x114	10	500	..	500	..	..
"	"	27	69.2x14	10	691	..	691	..	..
Vacant strip	"	..	1x16	10	10	10	10	..	..
BROCK AVENUE—East Side, South End.									
Vacant lot	J. Henderson	44	50x114	10	500	..	500	..	..
"	"	45	50x114	10	500	..	500	..	..
"	"	46	50x114	10	500	..	500	..	..
"	"	47	50x114	10	500	..	500	..	..
"	"	48	50x114	10	500	..	500	..	..
"	"	49	50x114	10	500	..	500	..	..
"	"	50	50x114	10	500	..	500	..	..
"	"	51	50x114	10	500	..	500	..	..
"	"	52	50x114	10	500	..	500	..	..
"	"	53	50x114	10	500	..	500	..	..
"	"	54	50x114	10	500	..	500	..	..
"	"	55	50x114	10	500	..	500	..	..
"	"	56	50x114	10	500	..	500	..	..
"	"	57	50x114	10	500	..	500	..	..
"	"	58	50x114	10	500	..	500	..	..
"	"	59	50x114	10	500	..	500	..	..
"	"	60	70.6x114	10	705	..	705	..	..

Occupant.	Owner	Street or Lot No.	Size of Lot.	Rate per foot.	Value of Land.	Value of Buildings.	Total Value.	Occupant's Income.	Pub Sch. P. Sep. Sch. S.
				$	$	$	$	$	
BROCK AVENUE—WEST SIDE, COMMENCING AT BLOOR STREET.									
Vacant lot	Evelina Bassett and Samuel Bassett	7	50x113.8	10	500	..	500	..	..
"	"	8	50x113.8	10	500	..	500	..	..
Edward Goldsmith	J. S. McCullough	628	25x113.8	10	250	550	800	..	S
Robert McCreary	"	630	25x113.8	10	250	550	800	..	P
Vacant house	J. Dow	634	16.8x113.8	10	167	750	917	..	..
"	"	636	16.8x113.8	10	167	750	917	..	..
"	"	638	16.8x113.8	10	167	780	917	..	..
"	"	640	16.8x113.8	10	167	750	917	..	..
"	"	642	16.8x113.8	10	167	750	917	..	..
"	"	644	16.8x113.8	10	167	750	917	..	..
Vacant lot	"	12	50x113.8	10	500	..	500	..	..
"	"	13	50x113.8	10	500	..	500	..	..
"	"	14	50x113.8	10	500	..	500	..	..
"	"	15	50x113.8	10	500	..	500	..	..
"	"	16	50x113.8	10	500	..	500	..	..
"	"	17	50x113.8	10	500	..	500	..	..
"	"	18	50x113.8	10	500	..	500	..	..
"	"	19	50x113.8	10	500	..	500	..	..
"	"	20	50x113.8	10	506	..	500	..	..
"	"	21	50x113.8	10	500	..	500	..	..
"	"	22	50x113.8	10	500	..	500	..	..
"	"	23	55.5x113.8	10	555	..	555	..	..
Vacant strip	"	..	1x66	8	8	..	8	..	..
MARGUERETTA STREET—EAST SIDE.									
Vacant lot	Evelina Bassett and Samuel Bassett	..	50x113.8	10	500	..	500	..	..
"	"	..	50x113.8	10	500	..	500	..	..
"	J. Dow	..	50x113.8	10	500	..	500	..	..
Unfinished house	"	37	34x113.8	10	340	250	590	..	..
"	"	37	16x113.8	10	160	250	410	..	..
"	"	36	20x113.8	10	200	50	250	..	..
"	"	36	30x113.8	10	300	50	350	..	..
Vacant lot	"	35	50x113.8	10	500	..	500	..	..
"	"	34	50x113.8	10	500	..	500	..	..
Isaac Newman	Isaac Newman	391	50x113.8	10	500	600	1,100	..	P
Dennis Deegan	Dennis Deegan	393	25x113.8	10	250	400	650	..	S
Patrick Withers	Patrick Withers	395	25x113.8	10	250	150	400	..	S
Alexander Porter	Alexander Porter	397	20x113.8	10	200	300	500	..	P
Unfinished house	"	399	30x113.8	10	300	300	600	..	..
Vacant lot	J. Dow	30	50x113.8	10	500	..	500	..	..
"	William J. Jones	29	50x113.8	10	500	..	500	..	..
"	J. Dow	28	50x113.8	10	500	..	500	..	..
George Leach	George Leach	423	50x113.8	10	500	700	1,200	..	P
Harry Leach	"	425	50x113.8	10	500	700	1,200	..	P
Vacant lot	J. Dow	25	50x113.8	10	500	..	500	..	..
"	"	24	56.3x113.8	10	563	..	563	..	..
MARGUERETTA STREET—WEST SIDE. SOUTH END.									
Daniel Shauncey	J. Dow	41	50x111.7	10	500	150	650	..	S
Vacant lot	"	42	50x112.5	10	500	..	500	..	..
Unfinished house	"	43	30x111.8	10	500	150	650	..	..
"	"	44	25x111.4	10	250	150	400	..	..
"	"	44	25x111.1	10	250	100	350	..	..
William Kemp	William Kempt	374	50x110.3	10	500	350	850	..	S
Unfinished house	J. Dow	380	25x110.2	10	250	100	350	..	..
Frank Trowin	Frank Trewin	382	25x110	10	250	150	400	..	P
John Hodgins	John Hodgins	384	25x110	10	250	150	400	..	P
Unfinished house	J. Dow	386	25x110	10	250	100	350	..	..
John Heppinstall	Richard White, Agent	388	50x109.6	10	500	600	1,100	..	P
Vacant lot	J. Dow	49	50x109	10	500	..	500	..	..
"	"	50	50x109	10	500	..	500	..	..
"	"	51	50x108.6	10	500	..	500	..	..
"	"	52	50x108.3	10	500	..	500	..	..
"	"	53	50x108	10	500	..	500	..	..
"	"	54	50x107.7	10	500	..	500	..	..
William A. Borout	William A. Borout	426	25x107.5	10	250	100	350	..	P
Oliver Derbin	Oliver Derbin	428	25x107.3	10	250	100	350	..	P
Vacant lot	J. Dow	56	50x106.10	10	250	..	250	..	..
"	"	57	56.1x106.1	10	560	..	560	..	..
Vacant strip	"	..	66x1	1	66	..	66	..	..
EMERSON AVENUE—EAST SIDE, SOUTH SIDE.									
Vacant lot	W. A. Gunn	31	36x105.6	10	360	..	360	..	..
"	"	32	36x105.6	10	360	..	360	..	..
"	"	33	40x105.6	10	400	..	400	..	..
"	R. S. Bell	21	47x126.5	10	470	..	470	..	..
"	"	20	36x126	10	360	..	360	..	..
"	A. L. Gilpin	19	36x125.6	10	360	..	360	..	..
"	"	18	36x125.2	10	360	..	360	..	..
"	"	17	66x124.8	10	660	..	360	..	..
"	H. A. Hillyard	16	36x124	10	360	..	360	..	..
"	"	15	36x123.8	10	360	..	360	..	..
"	R. S. Bell	14	36x123.4	10	360	..	360	..	..
"	"	13	36x123	10	360	..	360	..	..
"	"	12	36x122.8	10	360	..	360	..	..

Occupant.	Owner	Street or Lot No.	Size of Lot.	Rate per foot.	Value of Land.	Value of Buildings.	Total Value.	Occupant's Income.	Pub. Sch. P. Sep. Sch. S.
				$	$	$	$	$	
Vacant lot	R. S. Bell	11	36x122.4	10	360	..	360	..	..
"	"	10	48x122	10	480	..	480	..	..
"	"	9	66x121	10	660	..	660	..	..
"	W. S. Niddrie	8	36x120.6	10	360	..	360	..	..
"	"	7	36x120	10	360	..	360	..	..
"	"	6	36x119.6	10	360	..	360	..	..
"	"	5	45x119	10	450	..	450	..	..
Vacant strip	Land Security Co.	..	724x1	25c	181	..	181	..	..
Vacant lot	W. V. Richardson and Geo. Cornell	15	36x114.5	10	360	..	360	..	..
"	"	14	36x115.11	10	360	..	360	..	..
"	"	13	36x120	10	360	..	360	..	..
"	"	12	36x120	10	360	..	360	..	..
"	"	11	36x120	10	360	..	360	..	..
"	"	10	36x120	10	360	..	360	..	..
"	"	9	36x120	10	360	..	360	..	..
"	"	8	36x120	10	360	..	360	..	..
"	"	7	36x120	10	360	..	360	..	..
"	"	6	36x120	10	360	..	360	..	..
"	"	5	52x120	10	520	..	520	..	..
"	Land Security Co.	..	432x1	50c.	216	..	216	..	..
EMERSON AVENUE—	**West Side, South End.**								
Vacant lot	W. A. Gunn	30	36x103	10	360	..	360	..	..
"	"	29	36x103	10	360	..	360	..	..
"	"	28	40x103	10	400	..	400	..	..
"	H. A. Hillyard	27	36x120	10	360	..	360	..	..
"	"	26	36x120	10	360	..	360	..	..
"	"	25	36x120	10	360	..	360	..	..
"	"	24	36x120	10	360	..	360	..	..
"	W. H. Niddrie	23	36x120	10	360	..	360	..	..
"	"	22	36x120	10	360	..	360	..	..
"	"	21	36x120	10	360	..	360	..	..
"	"	20	36x120	10	360	..	360	..	..
"	"	19	36x120	10	360	..	360	..	..
"	"	18	36x120	10	360	..	360	..	..
"	"	17	36x120	10	360	..	360	..	..
"	"	16	36x120	10	360	..	360	..	..
"	A. L. Gilpin	15	36x120	10	360	..	360	..	..
"	"	14	36x120	10	360	..	360	..	..
"	"	13	36x120	10	360	..	360	..	..
"	"	12	36x120	10	360	..	360	..	..
"	"	11	36x120	10	360	..	360	..	..
"	"	10	36x120	10	360	..	360	..	..
"	"	9	36x120	10	360	..	360	..	..
"	"	8	20x120	10	200	..	200	..	..
"	R. W. Caldwell	18	36x120	10	360	..	360	..	..
"	"	17	36x120	10	360	..	360	..	..
"	"	16	36x120	10	360	..	360	..	..
"	"	15	36x120	10	360	..	360	..	..
"	"	14	36x120	10	360	..	360	..	..
"	"	13	36x120	10	360	..	360	..	..
"	"	12	36x120	10	360	..	360	..	..
"	"	11	36x120	10	360	..	360	..	..
"	"	10	36x120	10	360	..	360	..	..
"	"	9	36x120	10	360	..	360	..	..
"	"	8	52x120	10	520	..	520	..	..
PRIMROSE AVENUE— **Royce Avenue.**	**East Side, Commencing at**								
Vacant lot	James Armstrong	5	36x122	10	360	..	360	..	..
"	"	6	36x122	10	360	..	360	..	..
"	"	7	47.9x123	10	477	..	477	..	..
PRIMROSE AVENUE—	**West Side, South End.**								
Vacant lot	G. Davis	13	36x120	10	360	..	360	..	..
"	"	12	36x120	10	360	..	360	..	..
"	W. J. Goodwin	11	49.4x120	10	493	..	493	..	..
ST. CLARENCE AVENUE—	**East Side, South End.**								
Vacant lot	W. A. Gunn	25	36x102.6	9	324	..	324	..	..
"	"	26	36x102.6	9	324	..	324	..	..
"	"	27	40x102.6	9	360	..	360	..	..
"	H. A. Hillyard	35	36x120	10	360	..	360	..	..
"	"	36	36x120	10	360	..	360	..	..
"	"	37	36x120	10	360	..	360	..	..
"	A. L. Gilpin	38	36x120	10	360	..	360	..	..
"	"	39	36x120	10	360	..	360	..	..
"	"	40	36x120	10	360	..	360	..	..
"	"	41	36x120	10	360	..	360	..	..
"	"	42	36x120	10	360	..	360	..	..
"	"	43	36x120	10	360	..	360	..	..
"	"	44	36x120	10	360	..	360	..	..
"	"	45	36x120	10	360	..	360	..	..
"	"	46	36x120	10	360	..	360	..	..
"	W. H. Niddrie	47	36x120	10	360	..	360	..	..
"	"	48	36x120	10	360	..	360	..	..
"	"	49	36x120	10	360	..	360	..	..
"	"	50	36x120	10	360	..	360	..	..

Occupant.	Owner	Street or Lot No.	Size of Lot.	Rate per foot.	Value of Land.	Value of Buildings.	Total Value.	Occupant's Income.	Pub Sch. P. Sep. Sch. S.
				$	$	$	$	$	
Vacant lot	W. H. Niddrie	51	36x120	10	360	..	360	..	..
"	"	52	36x120	10	360	..	360	..	..
"	"	53	36x120	10	360	..	360	..	..
"	"	54	20x120	10	200	..	200	..	..
"	R. W. Coldwell	26	36x120	10	360	..	360	..	..
"	"	27	36x120	10	360	..	360	..	..
"	"	28	36x120	10	360	..	360	..	..
"	"	29	36x120	10	360	..	360	..	..
"	"	30	36x120	10	360	..	360	..	..
"	"	31	36x120	10	360	..	360	..	..
"	"	32	36x120	10	360	..	360	..	..
"	"	33	36x120	10	360	..	360	..	..
"	"	34	36x120	10	360	..	360	..	..
"	"	35	36x120	10	360	..	360	..	..
"	"	36	52x120	10	520	..	520	..	..
ST. CLARENS AVENUE—West Side, South End.									
Vacant lot	W. A. Gunn	24	36x100	9	324	..	324	..	..
"	"	23	36x100	9	324	..	324	..	..
"	"	22	40x100	9	360	..	360	..	..
"	R. H. Mitchell and R. A. Nesbitt	27	36x120	10	360	..	360	..	..
"	"	26	36x120	10	360	..	360	..	..
"	"	25	36x120	10	360	..	360	..	..
"	"	24	36x120	10	360	..	360	..	..
"	"	23	36x120	10	360	..	360	..	..
"	"	22	39x120	10	360	..	360	..	..
"	"	21	36x120	10	360	..	360	..	..
"	"	20	36x120	10	360	..	360	..	..
"	"	19	36x120	10	360	..	360	..	..
"	"	18	36x120	10	360	..	360	..	..
"	McQuegg & Membery	17	36x120	10	360	..	360	..	..
"	"	16	36x120	10	360	..	360	..	..
"	"	15	36x120	10	360	..	360	..	..
"	"	14	36x120	10	360	..	360	..	..
"	"	13	36x120	10	360	..	360	..	..
"	"	12	36x120	10	360	..	360	..	..
"	"	11	36x120	10	360	..	360	..	..
"	"	10	36x120	10	360	..	360	..	..
"	"	9	36x120	10	360	..	360	..	..
"	"	8	20x120	10	200	..	200	..	..
"	Dr. P. J. Strathy and Dr. H. T. Machell	18	36x120	10	360	..	360	..	..
"	"	17	36x120	10	360	..	360	..	..
"	"	16	36x120	10	360	..	360	..	..
"	"	15	36x120	10	360	..	360	..	..
"	"	14	36x120	10	360	..	360	..	..
"	"	13	36x120	10	360	..	360	..	..
"	"	12	36x120	10	360	...	360	..	..
"	"	11	36x120	10	360	..	360	..	..
"	"	10	36x120	10	360	..	360	..	..
"	"	9	36x120	10	360	..	360	..	..
"	"	8	52x120	10	520	..	520	..	..
MALVERN AVENUE—at Royce Avenue. East Side, Commencing at									
Vacant lot	T. Elmhurst	8	36x120	10	360	..	360	..	..
"	"	9	36x120	10	360	..	360	..	..
"	George Hamilton	10	30x120	10	300	..	300	..	..
"	William Sheridan	..	25.5x120	10	255	..	255	..	..
MALVERN AVENUE—West Side, South End.									
Vacant lot	Richard Hatch	15	36x120	10	360	..	360	..	..
"	"	14	36x120	10	360	..	360	..	..
"	E. Russell	13	32x120	10	320	..	320	..	..
"	"	12	25.4x120	10	255	..	255	..	..
MACKENZIE AVENUE—East Side, South End.									
Vacant lot	Joseph Emerson	..	10x100	9	90	..	90	..	..
"	Frederick Emerson	3	44.6x100	9	399	..	399	..	..
"	Eliza Emerson	4	44.4x100	9	390	..	399	..	..
"	Archibald Bateman	5	40x100	9	360	..	360	..	..
Vacant house	"	31	22x100	9	198	1,000	1,198	..	..
"	"	33	18x100	9	162	1,000	1,162	..	..
"	Arthur Cumming and Fred. Cochran	35	17.4x100	9	156	600	756	..	..
"	"	37	17.4x100	9	156	600	756	..	..
"	"	39	17.4x100	9	156	600	756	..	..
"	"	41	17.4x100	9	156	600	756	..	..
"	"	43	17.4x100	9	156	600	756	..	..
"	"	45	17.4x100	9	156	600	756	..	..
"	Archibald Bateman	47	18x100	9	162	600	762	..	..
"	"	49	20x100	9	180	600	780	..	..
"	Robert Carlton	51	20x100	9	180	600	780	..	..
"	"	53	18x100	9	162	600	762	..	..
"	Dr. Campbell	55	18x100	9	162	600	762	..	..
"	"	57	18x100	9	162	600	762	..	..
"	Ald. John Ritchie	59	18x100	9	162	600	762	..	..
"	"	61	20x100	9	180	600	780	..	..

Occupant.	Owner.	Street or Lot No.	Size of Lot.	Rate per foot.	Value of Land.	Value of Buildings.	Total Value.	Occupant's Income.	Pub. Sch. Sep. Sch.
				$	$	$	$	$	
Vacant house	Ald. John Ritchie	63	18x100	9	162	600	762	..	..
"	"	65	18x100	9	162	600	762	..	..
Unfinished house	William Masher	67	20x100	9	180	250	430	..	..
Vacant house	William Lount	69	18x100	9	162	600	762	..	..
"	"	71	20x100	9	180	600	780	..	..
"	Walter Reynolds	73	20x100	9	180	600	780	..	..
"	"	75	18x100	9	162	600	762	..	..
"	Buckley & Smart	77	22.6x100	9	202	600	802	..	..
"	"	79	22.6x100	9	202	600	802	..	..
Vacant lot	Joseph Emerson	13	40x100	9	360	..	360	..	..
Unfinished house	J. B. Banks	85	20x100	9	180	750	930	..	..
"	"	87	20x100	9	180	750	930	..	..
Vacant lot	Joseph Emerson	15	40x100	9	360	..	360	..	..
"	William Masher	16	40x400	9	360	..	360	..	..
"	Joseph Emerson	17	40x100	9	360	..	360	..	..
Unfinished house	Hiram Masher	18	20x100	9	180	150	330	..	..
"	"	18	20x100	9	180	150	330	..	..
Vacant lot	Joseph Emerson	19	40x100	9	360	..	360	..	..
Unfinished house	Abner Price	20	20x100	9	180	50	230	..	..
"	"	20	20x100	9	180	50	230	..	..
Vacant lot	Joseph Emerson	21	40x100	9	360	..	360	..	..
"	"	23	38.4x100	9	345	..	345	..	..
"	"	..	66x100	9	594	..	594	..	..
"	"	..	20x100	9	180	..	180	..	..
"	"	24	40x100	9	360	..	360	..	..
"	"	25	40.2x100	9	361	..	361	..	..
"	W. A. Gunn	19	36x100	9	324	..	324	..	..
"	"	20	36x100	9	324	..	324	..	..
"	"	21	40x116	12	480	..	480	..	..
"	R. H. Mitchell and R. A. Nesbitt	33	36x120	10	360	..	360	..	..
"	"	34	36x120	10	360	..	360	..	..
"	"	35	36x120	10	360	..	360	..	..
"	"	36	36x120	10	360	..	360	..	..
"	"	37	36x120	10	360	..	360	..	..
"	"	38	36x120	10	360	..	360	..	..
"	"	39	36x120	10	360	..	360	..	..
"	"	40	36x120	10	360	..	360	..	..
"	"	41	36x120	10	360	..	360	..	..
"	"	42	36x120	10	360	..	360	..	..
"	McQuegg & Membery	43	36x120	10	360	..	360	..	..
"	"	44	36x120	10	360	..	360	..	..
"	"	45	36x120	10	360	..	360	..	..
"	"	46	36x120	10	360	..	360	..	..
"	"	47	36x120	10	360	..	360	..	..
"	"	48	36x120	10	360	..	360	..	..
"	"	49	36x120	10	360	..	360	..	..
"	"	50	36x120	10	360	..	360	..	..
"	"	51	36x120	10	360	..	360	..	..
"	"	52	20x120	10	200	..	200	..	..
"	Dr. P. J. Strathy and Dr. H. T. Machell	26	36x120	10	360	..	360	..	..
"	"	27	36x120	10	360	..	360	..	..
"	"	28	36x120	10	360	..	360	..	..
"	"	29	36x120	10	360	..	360	..	..
"	"	30	36x120	10	360	..	360	..	..
"	"	31	36x120	10	360	..	360	..	..
"	"	32	36x120	10	360	..	360	..	..
"	"	33	36x120	10	360	..	360	..	..
"	"	34	36x120	10	360	..	360	..	..
"	"	35	36x120	10	360	..	360	..	..
"	"	36	52x120	10	520	..	520	..	..
"	Capt. Crawford	8	36x120	10	360	..	360	..	..
"	"	9	36x120	10	360	..	360	..	..
"	"	10	32x120	10	320	..	320	..	..
"	"	11	32.6x120	10	325	..	325	..	..
MACKENZIE AVENUE—West Side, South End.									
John H. Dunlop	Henry Winnett and John H. Dunlop	46	118.1½x320	14	644	3,000	3,644	..	P
Robert Johnston	Robert Johnston	50	17.6x117	10	175	500	675	..	P
Vacant house	"	52	17.6x117	10	175	500	675	..	..
Vacant lot	"	..	23x117	10	230	..	230	..	..
"	Robert Brown	..	32x117	10	320	..	320	..	..
JENET AVENUE—South Side, East End.									
Vacant lot	Robert Brown	...	50x90	6	300	..	300	..	..
"	"	1	50x90	6	300	..	300	..	..
"	"	2	50x90	6	300	..	300	..	..
"	"	3	50x90	6	300	..	300	..	..
"	"	4	33.8x90	6	202	..	202	..	..
MACKENZIE AVENUE—West Side (Continued).									
Vacant strip	Robert Brown	..	1x360.8	20	20	..	20	..	..
Vacant land	Mrs. Curran and Bridget Griffin	24	118.1½x360.4	15	1,770	..	1,770	..	S
"	Patrick Griffin and Peter Griffin	23	118.1½x360.4	15	1,770	..	1,770	..	S
"	S. H. Janes	..	472.6x360.4	15	7,087	..	7,087	..	..

Occupant.	Owner.	Street or Lot No.	Size of Lot.	Rate per foot.	Value of Land.	Value of Buildings.	Total Value.	Occupant's Income.	Pub. Sch. P. Sep. Sch. S.
				$	$	$	$	$	
Vacant lot	McQueen & Membery	18	36x103	10	360	..	360	..	..
"	"	17	36x103	10	360	..	360	..	..
"	"	16	41.6x95.8	10	415	..	415	..	..
"	W. D. Wilson	27	36x120	10	360	..	360	..	..
"	"	26	36x120	10	360	..	360	..	..
"	"	25	36x120	10	360	..	360	..	..
"	"	24	36x120	10	360	..	360	..	..
"	"	23	36x120	10	360	..	360	..	..
"	"	22	36x120	10	360	..	360	..	..
"	"	21	36x120	10	360	..	360	..	..
"	"	20	36x120	10	360	..	360	..	..
"	"	19	36x120	10	360	..	360	..	..
"	"	18	36x120	10	360	..	360	..	..
"	"	17	36x120	10	360	..	360	..	..
"	"	16	36x120	10	360	..	360	..	..
"	"	15	36x120	10	360	..	360	..	..
"	"	14	36x120	10	360	..	360	..	..
"	"	13	36x120	10	360	..	360	..	..
"	"	12	36x120	10	360	..	360	..	..
"	"	11	36x120	10	360	..	360	..	..
"	"	10	36x120	10	360	..	360	..	..
"	"	9	36x120	10	360	..	360	..	..
"	"	8	20x120	10	200	..	200	..	..
"	W. S. and A. C. Thompson	18	36x120	10	360	..	360	..	..
"	"	17	36x120	10	360	..	360	..	..
"	"	16	36x120	10	360	..	360	..	..
"	"	15	36x120	10	360	..	360	..	..
"	"	14	36x120	10	360	..	360	..	..
"	"	13	36x120	10	360	..	360	..	..
"	"	12	36x120	10	360	..	360	..	..
"	"	11	36x120	10	360	..	360	..	..
"	"	10	36x120	10	360	..	360	..	..
"	"	9	36x120	10	360	..	360	..	..
"	"	8	52x120	10	520	..	520	..	..
BROWNS' AVENUE—East Side, South End.									
Vacant lot	Robert Brown	5	57.4x107	8	458	..	458	..	..
"	"	6	50x107	8	400	..	400	..	..
"	"	7	50x107	8	400	..	400	..	..
"	"	8	50x107	8	400	..	400	..	..
"	"	..	28x107	8	224	..	224	..	..
"	"	9	58.4x107	8	466	..	466	..	..
"	"	10	50x107	8	400	..	400	..	..
"	"	11	50x107	8	400	..	400	..	..
"	"	12	50x107	8	400	..	400	..	..
BROWN'S AVENUE—West Side, South End.									
Vacant lot	Robert Brown	21	71.9x105	10	718	..	718	..	..
"	"	20	50x105.2	10	500	..	500	..	..
"	"	19	50x105.6	10	500	..	500	..	..
"	"	18	50x105.9	10	500	..	500	..	..
"	"	17	50x106	10	500	..	500	..	..
"	"	16	50x106.4	10	500	..	500	..	..
"	"	15	50x106.7	10	500	..	500	..	..
"	"	14	50x106.10	10	500	..	500	..	..
"	"	13	50x107.2	10	500	..	500	..	..
ALBERT AVENUE—East Side, Commencing at Wallace Avenue.									
Vacant lot	W. D. Wilson	36	36x120	10	360	..	360	..	..
"	"	37	36x120	10	360	..	360	..	..
"	"	38	36x120	10	360	..	360	..	..
"	"	39	36x120	10	360	..	360	..	..
"	"	40	36x120	10	360	..	360	..	..
"	"	41	36x120	10	360	..	360	..	..
"	"	42	36x120	10	360	..	360	..	..
"	"	43	36x120	10	360	..	360	..	..
"	"	44	36x120	10	360	..	360	..	..
"	"	45	36x120	10	360	..	360	..	..
"	"	46	36x120	10	360	..	360	..	..
"	"	47	36x120	10	360	..	360	..	..
"	"	48	36x120	10	360	..	360	..	..
"	"	49	36x120	11	360	...	360	..	..
"	"	50	36x120	10	360	..	360	..	..
"	"	51	36x120	10	360	..	360	..	..
"	"	52	36x220	10	360	..	360	..	..
"	"	53	36x120	10	360	..	360	..	..
"	"	54	36x120	10	360	..	360	..	..
"	"	55	20x120	10	200	..	200	..	..
"	W. S. & A. C. Thompson	26	36x120	10	360	..	360	..	..
"	"	27	36x120	10	360	..	360	..	..
"	"	28	36x120	10	360	..	360	..	..
"	"	29	36x120	10	360	..	360	..	..
"	"	30	36x120	10	360	..	360	..	..
"	"	31	36x120	10	360	..	360	..	..
"	"	32	36x120	10	360	..	360	..	..
"	"	33	36x120	10	360	..	360	..	..
"	"	34	36x120	10	360	..	360	..	..
"	"	35	36x120	10	360	..	360	..	..
"	"	36	52x120	10	520	..	520	..	..

Occupant.	Owner.	Street or Lot No.	Size of Lot.	Rate per foot.	Value of Land.	Value of Buildings.	Total Value.	Occupant's Income.	Pub. Sch. P. Sep. Sch. S.
				$	$	$	$	$	
ALBERT AVENUE—West Side, South End.									
Vacant land	Thomas McQuillan	..	4.53-100 a.	1,500	6,795	..	6,795	..	..
"	"	777	3.10-100 a.	1,500	4,650	..	4,650	..	..
CAMPBELL AVENUE—Commencing at Wallace Avenue.	East Side, South End.								
Vacant lot	Wm. F. Van Keuren	318	74x125	10	740	..	740	..	..
"	"	317	50x125	10	500	..	500	..	..
"	"	316	50x125	10	500	..	500	..	..
"	Toronto Real Estate Investment Co.	315	50x125	10	500	..	500	..	..
"	"	314	50x125	12	600	..	600	..	..
"	"	305	74x125	12	888	..	888	..	..
"	"	304	50x125	10	500	..	500	..	..
"	"	303	50x125	10	500	..	500	..	..
"	"	302	50x125	10	500	..	500	..	..
"	"	301	50x125	12	600	..	600	..	..
"	"	292	74x125	12	888	..	888	..	..
"	"	291	50x125	10	500	..	500	..	..
"	"	290	50x125	10	500	..	500	..	..
"	"	289	50x125	10	500	..	500	..	..
"	"	288	50x125	12	600	..	600	..	..
Edward Wakefield	Mary Wakefield	233	61.8x125	10	617	500	1,117	..	P
William Crane	"	255	50x125	10	500	500	1,000	..	P
Vacant lot	Real Estate Co.	165	48x125	10	480	..	480	..	..
"	"	164	50x125	10	500	..	500	..	..
"	"	163	50x125	12	600	..	600	..	..
"	"	154	50x125	12	600	..	600	..	..
"	"	153	50x125	10	500	..	500	..	..
"	"	152	50x125	10	500	..	500	..	..
"	"	151	50x125	10	500	..	500	..	..
"	"	150	50x125	10	500	..	500	..	..
"	"	149	50x125	12	600	..	600	..	..
"	"	71	50x125	12	600	..	600	..	..
"	"	72	50x125	10	500	..	500	..	..
"	"	73	50x125	10	500	..	500	..	..
"	"	62	50x125	10	500	..	500	..	..
"	"	61	50x125	20	500	..	500	..	..
"	"	60	51x125	10	510	..	510	..	..
CAMPBELL AVENUE—West Side, South End.									
Vacant lot	Rev. Mr. Burnfield	270	92x125	10	920	..	920	..	..
"	"	271	50x125	10	500	..	500	..	..
"	"	272	50x125	10	500	..	500	..	..
"	"	273	50x125	10	500	..	500	..	..
"	"	274	50x125	10	500	..	500	..	..
"	"	275	50x125	10	500	..	500	..	..
"	Elmes Henderson	276	50x125	10	500	..	500	..	..
"	"	277	50x125	10	500	..	500	..	..
"	"	278	50x125	10	500	..	500	..	..
"	"	279	50x125	10	500	..	500	..	..
"	"	280	50x125	10	500	..	500	..	..
"	"	281	50x125	10	500	..	500	..	..
"	"	282	50x125	10	500	..	500	..	..
"	"	283	50x125	10	500	..	500	..	..
"	"	284	50x125	10	500	..	500	..	..
"	"	285	50x125	10	500	..	500	..	..
"	"	286	50x125	10	500	..	500	..	..
"	"	287	50x125	12	600	..	600	..	..
"	Frank C. Taylor	137	72x125	12	864	..	864	..	..
"	"	138	50x125	10	500	..	500	..	..
"	Toronto Real Estate Co.	139	50x125	10	500	..	500	..	..
"	"	140	50x125	10	500	..	500	..	..
"	"	141	50x125	10	500	..	500	..	..
"	"	142	50x125	10	500	..	500	..	..
"	"	143	50x125	10	500	..	500	..	..
"	"	144	50x125	10	500	..	500	..	..
"	"	145	50x125	10	500	..	500	..	..
"	"	146	50x125	10	500	..	500	..	..
"	"	147	50x125	10	500	..	500	..	..
John M. Lewis	John M. Lewis	148	50x125	12	600	..	1,000	..	P
Vacant lot	John Dempster	53	50x125	12	600	..	600	..	..
"	"	54	50x125	10	500	..	500	..	..
"	"	55	50x125	10	500	..	500	..	..
"	"	56	50x125	10	500	..	500	..	..
"	"	57	50x125	10	500	..	500	..	..
"	"	58	50x125	10	500	..	500	..	..
"	"	59	66.10x125	10	668	..	668	..	..
SYMINGTON AVENUE—Commencing at Bloor.	East Side, South End.								
Vacant lot	Thomas Boland	33	118.1½x360	20	2,362	..	2,362	..	S
"	"	34	118.1½x360	20	2,362	..	2,362	..	S
"	"	35	118.1½x360	20	2,362	..	2,362	..	S
"	"	36	118.1½x360	25	2,953	..	2,953	..	S
Garden land	Thomas Lilly	37	118.1½x360	25	2,953	..	2,953	..	..
"	"	38	118.1½x360	20	2,362	..	2,362	..	..
George Ferguson	Thomas Davidson	39, 40	236.11x360.4	20	4,738	150	4,888	..	P

Occupant.	Owner	Street or Lot No.	Size of Lot.	Rate per foot.	Value of Land.	Value of Buildings.	Total Value.	Occupant's Income.	Pub. Sch. P. Sep. Sch. S.
					$	$	$	$	
Vacant lot	Robert Cox	337	56x125	12	672	..	672	..	..
"	"	338	56x125	14	784	..	784	..	..
"	Elmes Henderson	269	92x125	14	1,288	..	1,288	..	..
"	"	268	50x125	12	600	..	600	..	..
"	"	267	50x125	12	600	..	600	..	..
"	"	266	50x125	12	600	..	600	..	..
"	"	265	50x125	12	600	..	600	..	..
"	"	264	50x125	12	600	..	600	..	..
"	"	263	50x125	12	600	..	600	..	..
"	"	262	50x125	12	600	..	600	..	..
"	"	261	50x125	12	600	..	600	..	..
"	"	260	50x125	12	600	..	600	..	..
"	"	259	50x125	12	600	..	600	..	..
"	"	258	50x125	12	600	..	600	..	..
"	"	257	50x125	12	600	..	600	..	..
"	"	256	50x125	12	600	..	600	..	..
"	"	255	50x125	12	600	..	600	..	..
"	"	254	50x125	12	600	..	600	..	..
"	"	253	50x125	12	600	..	600	..	..
"	"	252	50x125	14	700	..	700	..	..
"	Wm. F. A. Clubine	136	73.6x125	14	1,029	..	1,029	..	..
"	"	135	50x125	12	600	..	600	..	..
"	D. J. MacMurchy	134	50x125	12	600	..	600	..	..
"	"	133	50x125	12	600	..	600	..	P
"	"	132	50x125	12	600	..	600	..	P
"	"	131	50x125	12	600	..	600	..	..
"	"	130	50x125	12	600	..	600	..	..
"	"	129	50x125	12	600	..	600	..	..
	"	128	50x128	12	600	..	600	..	..
Vacant house	"	127	21x125	12	252	700	952	..	..
"	"	127	22x125	12	264	700	964	..	..
Vacant strip	"	127	7x125	12	84	..	84	..	..
Vacant lot	"	126	50x125	12	600	..	600	..	..
"	"	125	50x125	14	700	..	700	..	..
"	John Dempster	52	50x125	14	700	..	700	..	..
"	"	51	50x125	12	600	..	600	..	..
"	"	50	50x125	12	600	..	600	..	..
"	"	49	50x125	12	600	..	600	..	..
"	"	48	50x125	12	600	..	600	..	..
"	"	47	50x125	12	600	..	600	..	..
"	"	46	50x125	12	600	..	600	..	..
"	"	45	82.6x125	12	990	..	990	..	..
SYMINGTON AVENUE—West Side, South End.									
Vacant lot	G. Campbell	9	35.9x125	14	500	..	500	..	..
John Wice	Mathew Campbell	6	17x125	12	204	650	854	..	..
William Smith	"	8	14.6x125	12	174	650	420	..	P
Mathew Campbell	"	8	....	..	..	..	400	..	P
Arthur M. Peacock	"	10	17x125	12	204	650	854	..	P
Vacant house	"	12	14x125	12	168	650	818	..	P
"	"	14	12.9x125	12	154	650	804	..	P
"	"	16	14x125	12	168	650	818	..	..
Vacant lot	George Campbell	12	60x125	12	720	..	720	..	P
"	Dr. J. McConnell	13	50x125	12	600	..	600	..	..
"	"	14	25x125	12	300	..	300	..	..
Mabel Clark	"	30	25x125	12	300	250	550	..	..
Vacant lot	"	15	50x125	12	600	..	600	..	..
"	Toronto Land and Invest. Co.	16	25x125	12	300	..	300	..	..
Frederick Fork	"	44	25x125	12	300	200	550	..	P
John Waghorn	John Waghorn	46	17.4x125	12	207	400	607	..	P
Joseph Allen	Joseph Allen	48	15.4x125	12	183	400	583	..	P
James S. Allen, sr.	James S. Allen, jr.	50	17.4x125	12	207	400	607	..	P
Unfinished house	R. G. & Jas. H. Kennedy	52	15x125	12	180	200	380	..	..
"	"	54	15x125	12	180	200	380	..	..
"	"	56	15x125	12	180	200	380	..	..
"	"	58	15x125	12	180	200	380	..	..
Vacant lot	Dr. J. McConnell	19	50x125	12	600	..	600	..	..
"	"	20	50x125	12	600	..	600	..	..
"	Isaac Carlew and George Eastman	21	50x125	12	600	..	600	..	..
"	Dr. J. McConnell	22	50x125	12	600	..	600	..	..
"	"	23	50x125	14	700	..	700	..	..
Unfinished store	Walter Telfer	86	18x125	12	216	200	416	..	..
Unfinished house	"	88	16x125	14	192	200	392	..	..
"	"	90	16x125	12	192	800	392	..	..
"	R. O. Whitney, Agent	92	16.8x125	12	200	550	750	..	..
"	"	94	16.8x125	12	200	550	750	..	..
"	"	96	16.8x125	12	200	550	750	..	..
Vacant lot	Dr. J. McConnell	26	50x125	12	600	..	600	..	..
"	"	27	50x125	12	600	..	600	..	..
"	"	28	50x125	12	600	..	600	..	..
"	"	29	50x125	12	600	..	600	..	..
"	"	30	50x125	12	600	..	600	..	..
"	"	31	51.4x125	12	615	..	615	..	..
"	M. W. S. Dingman	340	56x125	12	672	..	672	..	..
"	"	339	56x125	14	784	..	784	..	..
"	John Dempster	234	92x125	12	1,104	..	1,104	..	..
"	"	235	50x125	10	500	..	500	..	..
"	"	236	50x125	10	500	..	500	..	..
"	"	237	50x125	10	500	..	500	..	..
"	"	238	50x125	10	500	..	500	..	..
"	"	239	50x125	10	500	..	500	..	..

Occupant.	Owner.	Street or Lot No.	Size of Lot.	Rate per foot.	Value of Land.	Value of Buildings	Total Value.	Occupant's Income.	Pub.Sch. P. Sep. Sch. S.
				$	$	$	$	$	
Vacant lot	John Dempster	240	50x125	10	500	..	500	..	..
"	"	241	50x125	10	500	..	500	..	..
"	"	242	50x125	10	500	..	500	..	..
"	"	243	50x125	10	500	..	500	..	..
"	"	244	50x125	10	500	..	500	..	..
"	"	245	50x125	10	500	..	500	..	..
"	"	246	50x125	10	500	..	500	..	..
"	"	247	50x125	10	500	..	500	..	..
"	"	248	50x125	10	500	..	500	..	..
"	"	249	50x125	10	500	..	500	..	..
"	"	250	50x125	10	500	..	500	..	..
"	"	251	50x125	12	600	..	600	..	..
"	D. J. MacMurchy	113	73.10x125	12	886	..	886	..	..
"	"	114	50x125	10	500	..	500	..	..
"	"	115	50x125	10	500	..	500	..	..
"	"	116	50x125	10	500	..	50	..	..
"	"	117	50x125	10	500	..	500	..	..
"	"	118	50x125	10	500	..	500	..	..
"	"	119	50x125	10	500	..	500	..	..
"	"	120	50x125	10	500	..	500	..	..
"	"	121	50x125	10	500	..	500	..	..
"	J. P. Clark	122	50x125	10	500	..	500	..	..
"	"	123	50x125	10	500	..	500	..	..
"	"	124	50x125	12	600	..	600	..	..
"	Mary Wakefield	36	50x125	12	600	..	600	..	..
"	"	37	50x125	10	500	..	500	..	..
"	W. A. Warren	38	50x125	10	500	..	500	..	..
"	"	39	50x125	10	500	..	500	..	..
"	"	40	50x125	10	500	..	500	..	..
"	"	41	50x125	10	500	..	500	..	..
"	"	42	50x125	10	500	..	500	..	..
"	"	43	50x125	10	500	..	500	..	..
"	"	44	62x125	10	620	..	620	..	..
PERTH STREET—EAST SIDE, SOUTH END, COMMENCING AT BLOOR.									
Vacant lot	James Neely	54	41.8x125	10	417	..	417	..	..
"	"	53	41.8x125	10	417	..	417	..	..
"	Richard Perry	52	41.8x125	10	417	..	417	..	..
Vacant house	Hiram Masher	21	17.6x125	10	175	550	725	..	..
John Boyd	"	23	19x125	10	190	550	740	..	P
Vacant lot	Nicholas Topping	..	23.6x125	10	235	..	235	..	..
"	Barbaria Melia	..	50x125	10	500	..	500	..	..
George Dunning	Samon & Watson	33	25x125	10	250	550	800	..	P
Robert Lowe	"	35	25x125	10	250	550	800	..	P
John Kelsey	"	37	25x125	10	250	500	750	..	P
Phillip Riston	"	39	25x125	10	250	500	750	..	P
Vacant lot	James Neely	47	50x125	10	500	..	500	..	..
Unfinished house	John Kelsey	47	16.8x125	10	167	250	417	..	..
"	"	49	16.8x125	10	167	250	417	..	..
"	"	51	16.8x125	10	167	250	417	..	..
Vacant lot	James Arnold	45	60x125	10	600	..	600	..	..
"	Richard Clark	44	50x125	10	500	..	500	..	..
"	"	43	50x125	10	500	..	500	..	..
"	W. J. Bell	42	50x125	10	500	..	500	..	..
"	Thomas Thompson	41	50x125	10	500	..	500	..	..
"	James Neely	40	50x125	12	600	..	600	..	..
"	P. J. O'Brien, D. O'Brien and W. O'Brien	39	50x125	12	600	..	600	..	..
"	"	38	50x125	10	500	..	500	..	..
William Millard	Mr. Slater	93	50x125	10	500	550	1,050	..	P
Thomas R. Watson	R. A. Gray, Agent	95	50x125	10	500	550	550	..	P
Charles Goldback	"	..	..	..	..	..	500	..	P
Vacant lot	Sarah M. Walker	36	50x125	10	500	..	500	..	..
"	John Nixon	35	50x125	10	500	..	500	..	..
"	Dr. James Spence	34	50x125	10	500	..	500	..	..
"	"	33	50x125	10	500	..	500	..	..
"	"	32	50x125	10	500	..	500	..	..
"	Milton W. S. Dingman	341	56x125	10	560	..	560	..	..
"	"	342	56x125	12	672	..	672	..	..
"	Joseph Patterson	233	92x125	12	1,104	..	1,104	..	..
"	"	232	50x125	10	500	..	500	..	..
"	"	231	50x125	10	500	..	500	..	..
"	"	230	50x125	10	500	..	500	..	..
"	"	229	50x125	10	500	..	500	..	..
"	"	228	50x125	10	500	..	500	..	..
"	"	227	50x125	10	500	..	500	..	..
"	"	226	50x125	10	500	..	500	..	..
"	"	225	50x125	10	500	..	500	..	..
"	"	224	50x125	10	500	..	500	..	..
"	"	223	50x125	10	500	..	500	..	..
"	"	222	50x125	10	500	..	550	..	..
Frederick Cussack	Ald. J. Ritchie	203	17.6x125	10	175	700	875	..	P
Arthur Deeton	J. Suckling	205	16.3x125	10	163	700	863	..	P
Richard Hadder	"	207	16.3x125	10	163	700	863	..	P
Luke Coppethrone	Henry Cope and John Nicholson	209	16.3x125	10	163	700	863	..	P
John Nicholson	"	211	16.3x125	10	163	700	863	..	P
Henry Cope	"	213	17.9x125	10	178	700	878	..	P
Vacant lot	Joel Kirby	219	50x125	10	500	..	500	..	P
"	"	218	50x125	10	500	..	500	..	P
"	"	217	50x125	10	500	..	500	..	..

Occupant.	Owner.	Street or Lot No.	Size of Lot	Rate per foot.	Value of Land.	Value of Buildings.	Total Value.	Occupant's Income.	Pub.Sch. P. Sep. Sch. S.
				$	$	$	$	$	
Vacant lot	Joel Kirby	216	50x125	12	600	..	600	..	..
"	Joseph Patterson	112	75.2x125	12	902	..	902	..	..
"	"	111	50x125	10	500	..	500	..	..
"	"	110	50x125	10	500	..	500	..	..
"	"	109	50x125	10	500	..	500	..	..
"	"	108	50x125	10	500	..	500	..	..
"	"	107	50x125	10	500	..	500	..	..
"	"	106	50x125	10	500	..	500	..	..
"	"	105	50x125	10	500	..	500	..	..
"	"	104	50x125	10	500	..	500	..	..
"	J. P. Clark	103	50x125	10	500	..	500	..	..
"	"	102	50x125	10	500	..	500	..	..
"	"	101	50x125	12	600	..	600	..	..
"	Mary Wakefield	35	50x125	12	600	..	600	..	..
"	"	34	50x125	10	500	..	500	..	..
"	W. A. Warren	33	50x125	10	500	..	500	..	..
"	"	32	50x125	10	500	..	500	..	..
"	"	31	50x125	10	500	..	500	..	..
"	"	30	50x125	10	500	..	500	..	..
"	"	29	50x125	10	500	..	500	..	..
"	"	28	50x125	10	500	..	500	..	..
"	"	27	50x120	10	500	..	500	..	..
"	"	26	50x420	10	500	..	500	..	..
PERTH STREET—West Side, South End.									
Vacant lot	Toronto Land & Investment Co	55	41.8x125	10	417	..	417	..	..
"	"	56	41.8x125	10	417	..	417	..	..
"	"	57	41.8x125	10	417	..	417	..	..
HAROLD AVENUE—South Side, East End.									
Vacant lot	Toronto Land & Investment Co	110	50x120	8	400	..	400	..	..
"	"	111	34x120	8	272	..	272	..	..
HAROLD AVENUE—North Side, East End.									
Vacant lot	Joseph Barrett	109	50x120	8	400	..	400	..	..
"	"	108	50x120	8	400	..	400	..	..
"	"	107	36x120	8	288	..	288	..	..
PERTH STREET—West Side (Continued).									
Vacant lot	Joseph Barrett	58	50x125	10	500	..	500	..	..
"	"	59	50x125	10	500	..	500	..	..
"	C. S. Greenwood	60	50x125	10	500	..	500	..	..
"	W. O'Brien, P. J. O'Brien and D. O'Brien	61	50x125	10	500	..	500	..	..
"	"	62	50x125	12	600	..	600	..	..
MAUDE AVENUE—South Side, East End.									
Vacant lot	Unknown	106	50x120	8	400	..	400	..	..
"	"	105	50x120	8	400	..	400	..	..
"	"	104	50x120	8	400	..	400	..	..
"	"	103	84.4x120	8	675	..	675	..	..
MAUDE AVENUE—North Side, East End.									
Henry Padgett	J. B. Boustead	2	15x120	8	120	650	770	..	P
Vacant house	"	4	17.6x120	8	140	650	790	..	..
"	"	6	17.6x120	8	140	650	790	..	..
Joseph Parker	"	8	16.3x120	8	130	650	780	..	P
Joseph Earns	"	10	16.3x120	8	130	650	780	..	P
Vacant house	"	12	17.3x120	8	140	650	790	..	..
Vacant lot	Toronto Land & Investment Co	100	50x120	8	400	..	400	..	..
"	"	99	50x120	8	400	..	400	..	..
"	"	98	44x120	8	352	..	352	..	..
PERTH STREET—West Side (Continued).									
Vacant lot	Mary Thornburn	63	50x125	12	600	..	600	..	..
"	"	64	50x125	10	500	..	500	..	..
Vacant house	J. B. Boustead, Agent	70	50x125	10	500	1,400	1,900	..	..
William R. Watson	"	72	50x125	10	500	1,400	1,900	..	P
Vacant lot	David T. Symons	67	50x125	12	600	..	600	..	..
Methodist Church	Trustees of Methodist Ch	68	50x125	12	600	1,000	1,600	exm't	..
Vacant lot	"	69	50x125	10	500	..	500	..	..
"	"	70	50x125	10	500	..	500	..	..
"	Thomas Smylie	71	50x125	10	500	..	500	..	..
"	"	72	50x125	10	500	..	500	..	..
"	R. O. Whitby	73	50x125	10	500	..	500	..	..
"	C. S. Greenwood and W. W. Andrew	74	50x125	10	500	..	500	..	..
"	Toronto Land and Investment Co.	75	51.6x125	10	515	..	515	..	..
"	M. W. S. Dingman	394	56x125	10	560	..	560	..	..
"	"	343	56x125	12	672	..	672	..	..
"	C. R. W. Postlethwaite	211	50x125	12	600	..	600	..	..
	"	210	50x125	10	500	..	500	..	..

Occupant.	Owner	Street or Lot No.	Size of Lot.	Rate per foot.	Value of Land.	Value of Buildings.	Total Value.	Occupant's Income.	Pub. Sch. P. Sep. Sch. S.
				$	$	$	$	$	
Vacant lot	S. H. Janes	209	50x125	10	500	..	500	..	..
"	"	208	50x125	10	500	..	500	..	..
"	"	207	50x125	12	600	..	600	..	..
MACAULAY AVENUE—SOUTH SIDE, EAST END.									
Vacant lot	S. H. Janes	206	44x112	6	264	..	264	..	..
"	"	205	44x112	6	264	..	264	..	..
"	"	204	44x112	6	264	..	264	..	..
"	"	203	40.2x112	6	241	..	241	..	..
"	"	43	44x125	7	308	..	308	..	..
"	"	42	50x125	7	350	..	350	..	..
"	"	41	50x125	7	350	..	350	..	..
"	"	40	50x125	7	350	..	350	..	..
"	"	39	50x125	7	350	..	350	..	..
"	"	38	50x125	7	350	..	350	..	..
"	"	37	50x125	7	350	..	350	..	..
"	"	36	103x125	7	721	..	721	..	..
MACAULAY AVENUE—NORTH SIDE, EAST END.									
Vacant lot	S. H. Janes	199	44x125	7	308	..	308	..	..
"	"	200	44x125	7	308	..	308	..	..
"	"	201	44x125	7	308	..	308	..	..
"	"	202	39.9x125	7	278	..	278	..	..
"	"	27	44.3x125	7	310	..	310	..	..
"	"	28	50x125	7	350	..	350	..	..
"	"	29	50x125	7	350	..	350	..	..
"	"	30	50x125	7	350	..	350	..	..
"	"	31	50x125	7	350	..	350	..	..
"	"	32	50x125	7	350	..	350	..	..
"	"	33	50x125	7	350	..	350	..	..
"	"	34	50x125	7	350	..	350	..	..
"	"	35	78x125	7	546	..	546	..	..
PERTH STREET—WEST SIDE (Continued).									
Vacant lot	S. H. Janes	198	50x125	12	600	..	600	..	..
"	"	197	50x125	10	500	..	500	..	..
"	"	196	50x125	10	500	..	500	..	..
"	"	195	50x125	10	500	..	500	..	..
"	"	194	50x125	12	600	..	600	..	..
"	"	185	60x125	12	720	..	720	..	..
"	"	184	50x125	10	500	..	500	..	..
"	"	183	50x125	10	500	..	500	..	..
"	"	182	38x125	10	380	..	380	..	..
Public School	City of Toronto	182, 181, 180	112x125	12	1,344	2,000	3,344	exm't	..
Vacant lot	S. H. Janes	96	65.7x125	12	787	..	787	..	..
"	"	95	50x125	10	500	..	500	..	..
"	"	94	50x125	10	500	..	500	..	..
"	"	93	50x125	10	500	..	500	..	..
"	"	92	50x125	12	600	..	600	..	..
CARLYLE AVENUE—SOUTH SIDE, EAST END.									
Vacant lot	S. H. Janes	91	44x133.6	8	352	..	352	..	..
"	"	90	44x133.6	8	352	..	352	..	..
"	"	89	44x133.6	8	352	..	352	..	..
"	"	88	36.4x133.6	8	291	..	291	..	..
CARLYLE AVENUE—NORTH SIDE, EAST END.									
Vacant lot	S. H. Janes	84	44x150	9	396	..	396	..	..
"	"	85	44x150	9	396	..	396	..	..
"	"	86	44x150	9	396	..	396	..	..
"	"	87	36.6x150	9	329	..	329	..	..
PERTH AVENUE—WEST SIDE (Continued).									
Vacant lot	S. H. Janes	83	50x125	12	600	..	600	..	..
"	"	82	50x125	10	500	..	500	..	..
"	"	81	50x125	10	500	..	500	..	..
"	J. P. Clarke	80	50x125	10	500	..	500	..	..
"	"	79	50x125	10	500	..	500	..	..
"	"	78	50x125	12	600	..	600	..	..
"	S. H. Janes	21	50x125	12	600	..	600	..	..
"	"	20	50x125	10	500	..	500	..	..
"	"	19	50x125	10	500	..	500	..	..
"	"	18	50x125	10	500	..	500	..	..
"	"	17	50x125	12	600	..	600	..	..
HUGO AVENUE—SOUTH SIDE, EAST END.									
Vacant lot	S. H. Janes	16	44x125	8	352	..	352	..	..
"	"	15	44x125	8	352	..	352	..	..
"	"	14	44x125	8	352	..	352	..	..
"	"	13	36.1x125	8	288	..	288	..	..

Occupant.	Owner.	Street or Lot No.	Size of Lot	Rate per foot.	Value of Land.	Value of Buildings.	Total Value.	Occupant's Income.	Pub. Sch. P. Sep. Sch. S.
				$	$	$	$	$	
HUGO AVENUE—North Side, East End.									
Vacant lot	S. H. Janes	9	44x125	8	352	..	352	..	..
"	"	10	44x125	8	352	..	352	..	..
"	"	11	44x125	8	352	..	352	..	..
"	"	12	36.5x125	8	291	..	291	..	..
PERTH STREET—West Side (Continued).									
Vacant lot	S. H. Janes	8	50x125	12	600	..	600	..	..
"	"	7	50x125	10	500	..	500	..	..
"	"	6	50x125	10	500	..	500	..	..
Francis Harrington	Donald McMaster	350	16.4x125	10	163	650	813	..	P
John Tracey	"	352	14.4x125	10	143	650	793	..	S
Donald McMaster	"	544	28.8x125	12	344	700	1,044	..	P
ADDISON AVENUE—South Side, East End.									
Vacant lot	S. H. Janes	4	46.1x100.11	8	368	..	368	..	..
"	"	3	46.1x115.11	7	368	..	368	..	..
"	"	2	46.1x120.11	7	368	..	368	..	..
"	"	1	38.9x142	8	304	..	304	..	..
FRANKLIN AVENUE—East Side, South End.									
Vacant lot	S. H. Janes	15	50x125.2	12	600	..	600	..	..
"	"	16	50x124.3	10	500	..	500	..	..
"	"	14	50x123.5	10	500	..	500	..	..
"	"	13	78.8x122.6	10	756	..	756	..	..
"	"	..	1x120	12	12	..	12	..	..
"	R. Jones	111	60x120	10	600	..	600	..	..
"	"	110	50x120	10	500	..	500	..	..
"	"	109	50x120	10	500	..	500	..	..
"	"	108	50x120	10	500	..	500	..	..
"	"	107	50x120	10	500	..	500	..	..
"	"	106	50x120	10	500	..	500	..	..
"	E. N. Osler	105	50x120	10	500	..	500	..	..
"	"	104	50x120	10	500	..	500	..	..
"	"	103	50x120	10	500	..	500	..	..
"	"	102	50x120	10	500	..	500	..	..
"	"	101	50x120	10	500	..	500	..	..
"	Hugh T. Grant	100	50x120	10	500	..	500	..	..
Harry March	Richard Perry	207	16.8x120	10	166	600	766	..	P
Michael Clark	"	209	16.8x120	10	166	600	766	..	S
Richard Perry	"	211	16.8x120	10	166	600	766	..	P
Unfinished house	John L. Peacock	213	16.8x120	10	166	350	516	..	P
"	"	218	16.8x120	10	166	350	516	..	P
"	"	217	16.8x120	10	166	350	516	..	P
"	James T. Jackson	43	50x120	10	500	..	500	..	..
"	Kingston & Graham	42	50x120	10	500	..	500	..	..
"	"	41	50x120	10	500	..	500	..	..
"	Joseph Templeton	40	50x120	10	500	..	500	..	..
"	Kingston & Graham	39	50x120	10	500	..	500	..	..
"	"	38	50x120	10	500	..	500	..	..
Amos Lee	Amos Lee	253	18.6x120	10	185	650	835	..	P
John Dainson	"	255	16.6x120	10	165	650	815	..	P
James Burk	"	257	15x120	10	150	650	800	..	S
William J. Adams	George Dane	259	17.6x120	10	175	700	875	..	P
Vacant house	"	261	15x120	10	150	700	850	..	..
Thomas Avery	"	263	17x120	10	170	700	870	..	P
George Dane	"	265	23x80	12	276	150	426	..	P
FRANKLIN AVENUE—West Side, South End.									
Vacant strip	W. Clark	..	1x66	200	200	..	200	..	S
"	"	..	1x50	100	100	..	100	..	S
Vacant lot	H. T. Grant	99	52.6x145	10	525	..	525	..	..
"	Frederick Bayliss	98	50x145	10	500	..	500	..	..
"	Spence Stinson	97	50x145	10	500	..	500	..	..
"	F. C. Borroughes	96	50x145	10	500	..	500	..	..
"	"	95	50x145	10	500	..	500	..	..
"	R. A. Grant	94	50x145	10	500	..	500	..	..
Adam Stewart	Adam Stewart	110	50x145	10	500	275	775	..	P
Vacant lot	William Butler	92	50x145	10	500	..	500	..	.
"	"	91	50x145	10	500	..	500	..	..
"	John Rogers	90	12x145	10	120	..	120	..	..
Vacant house	William Street	174	16.6x145	10	165	2,000	2,165	..	..
Robert Leslie	"	176	16.6x145	10	165	2,000	2,165	..	..
Vacant lot	"	89	50x145	10	500	..	500	..	..
Henry Hatch	Henry Hatch	88	30.6x145	10	305	1,000	1,305	..	P
Vacant house	"	88	14·6x145	10	145	1,000	1,145	..	..
Carlton Park	City of Toronto	..	1.38-100 a.	3,000	4,140	..	4,140	exm't	..
Alfred Peterbough	W. A. Grant	21, 22	15x75	10	150	400	550	..	P
Vacant house	"	21, 22	38x75	10	380	400	780	..	P
EDWIN AVENUE—East Side, South End.									
Vacant lot	W. Clark	..	1x150	50	50	..	50	..	S
"	"	..	1x66	200	200	..	200	..	S
"	"	87	50x145	14	700	..	700	..	S
Unfinished house	"	86	12.6x145	14	175	600	775	..	S

Occupant.	Owner.	Street or Lot No.	Size of Lot	Rate per foot	Value of Land.	Value of Buildings.	Total Value.	Occupant's Income.	Pub. Sch. P. Sep. Sch. S.
				$	$	$	$	$	
Unfinished house	W. Clark	86	12.6x145	14	175	600	775	..	S
"	"	86	12.6x145	14	175	600	775	..	S
"	"	86	12.6x145	14	175	600	775	..	S
Vacant lot	Maggie Kyle	85	50x145	14	700	..	700	..	..
"	"	84	50x145	14	700	..	700	..	..
"	Annie Sharp	83	50x145	14	700	..	700	..	..
"	Matilda Ross	82	50x145	14	700	..	700	..	..
"	Catherine Johnson	81	50x145	14	700	..	700	..	..
"	Jessie C. Brodie	80	50x145	14	700	..	700	..	..
"	Jane Anne Brodie	79	50x145	14	700	..	700	..	..
George Foster	Amos Shunck	78	25x145	14	350	200	550	..	P
John Killer	A. S. Burgess	78	25x145	14	350	200	550	..	P
Vacant lot	W. Clark	77	50x145	14	700	..	700	..	P
"	"	76	50x145	14	700	..	700	..	P
Unfinished house	E. A. Taylor	..	50x100	12	600	500	1,100	..	..
EDWIN AVENUE—West Side, South End.									
Vacant strip	J. R. Clark	..	1x100	50	50	..	50	..	..
Vacant lot	"	75	60.5x123.10	14	846	..	846	..	..
"	"	74	50x132.10	14	700	..	700	..	..
"	"	73	50x155.11	15	750	..	750	..	..
"	"	72	50x260	20	1,000	..	1,000	..	..
John Palmer	John Palmer	..	30x120	14	420	400	820	..	P
WILLIAM AVENUE—South Side, East End.									
John N. Grose	John N. Grose	71	50x120	10	500	600	1,100	..	P
Vacant lot	Joseph Templeman	70	50x150	10	500	..	500	..	..
Charles Topping	Luther Cheyne	13	15x150	10	150	250	400	..	P
Frank Smith	"	15	50x150	10	150	250	400	..	P
Peter Myers	"	17	20x150	10	200	300	500	..	P
Charles Hill	Mary Atkinson	27	67x150	10	670	200	870	..	P
WILLIAM AVENUE—North Side, East End.									
Vacant lot	John S. Bond	65	50x165	10	500	..	500	..	..
James Atton	J. M. Collins	20	16.8x165	10	167	700	867	..	P
Thomas McClure	"	22	16.8x165	10	167	700	867	..	P
Richard Firstbrook	"	24	16.8x165	10	167	700	867	..	P
Vacant lot	"	63	79.6x165	10	795	..	795	..	..
EDWIN AVENUE—West Side (Continued).									
Edward Cider	John Palmer	88	37.6x100	16	600	480	1,080	..	P
George Mitchell	"	90	37.6x100	14	525	480	1,005	..	P
Henry Taylor	William Winters	96	37.6x100	14	525	450	975	..	P
Wellington W. Thompson	"	98	37.6x100	14	525	550	1,075	..	P
Charles Smith	Emanuel Rushbrook	102	15x100	14	210	700	910	..	P
Alexander Prindle	"	104	15x100	14	210	700	910	..	P
Arthur Consterdine	"	106	15x100	14	210	700	910	..	P
Vacant lot	Charlotte Shore	13	50x140	15	750	..	750	..	..
"	"	12	50x140.3	15	750	..	750	..	..
"	"	11	50x141.7	15	750	..	750	..	..
Charles R. Tench	Charles R. Tench	10	50x142.11	15	750	400	1,150	..	P
Vacant lot	Thomas Mould	9	50x144.2	15	750	..	750	..	..
"	R. Galloway	8	50x145.6	15	750	..	750	..	..
Roman Catholic Church	Trustees of Catholic Church.	7, 6	100x147	15	1,500	600	2,100	exm't	..
Vacant lot	T. N. Searle	5	50x149.5	15	750	..	750	..	..
"	"	4	50x150.9	15	750	..	750	..	..
"	J. H. Hoover and James T. Jackson	3	50x152	15	750	..	750	..	..
"	"	2	50x153.4	15	750	..	750	..	..
"	"	1	73.3x154.8	15	1,099	..	1,099	..	..
EDMUND STREET—East Side, Commencing at Royce Avenue.									
James Blain	James Blain	9	60x104.6	12	720	500	1,220	..	P
Mrs. E. J. Wright	Hoover & Jackson	11	25x106.7	12	300	1,200	1,500	..	P
Jacob H. Hoover	Jacob H. Hoover	4	25x104.6	12	300	1,200	1,500	..	P
Vacant lot	Hoover & Jackson	5	50x106.7	12	600	..	600	..	..
"	"	6	50x108.9	12	600	..	600	..	..
"	"	7	50x110.10	12	600	..	600	..	..
"	"	8	50x113	12	600	..	600	..	..
"	"	9	50x115.1	12	600	..	600	..	..
"	"	10	50x117.3	12	600	..	600	..	..
Martin McNamara	"	65	16.10x119.4	12	202	750	952	..	S
John Jackson	"	67	16.4x119.4	12	196	750	946	..	P
James T. Jackson	"	69	16.10x119.4	12	202	750	952	..	P
Vacant lot	"	12	50x121.2	12	600	..	600	..	..
"	"	13	50x125.9	12	600	..	600	..	..
"	"	14	50x127.10	12	600	..	600	..	..
"	"	15	50x130	12	600	..	600	..	..
"	"	16	50x135.2	12	600	..	600	..	..
"	"	17	50x142.5	12	600	..	600	..	..
"	"	18	38x149.3	12	456	..	456	..	..
EDMUND STREET—West Side, South End.									
Vacant lot	Hoover & Jackson	45	59.3x82	10	593	..	593	..	..
"	"	44	50x96	10	500	..	500	..	..

Occupant.	Owner	Street or Lot No.	Size of Lot.	Rate per foot.	Value of Land.	Value of Buildings.	Total Value.	Occupant's Income.	Pub. Sch. P. Sep. Sch. S.
				$	$	$	$	$	
Vacant lot	Hoover & Jackson	43	50x102.3	10	500	..	500	..	..
"	"	42	50x122.2½	12	600	..	600	..	..
"	"	41	50x147.10	14	700	..	700	..	..
"	"	40	50x142	14	700	..	700	..	..
"	"	39	50x120	12	600	..	600	..	..
"	"	38	50x120	12	600	..	600	..	..
"	"	37	50x120	12	600	..	600	..	..
NORMAN AVENUE—SOUTH SIDE, EAST END.									
Vacant lot	Abram Hoover and Lewis Lack	36	56.3x134	10	563	..	563	..	..
NORMAN AVENUE—NORTH SIDE, EAST END.									
Vacant lot	Hoover & Jackson	29	50x139	10	500	..	500	..	..
"	"	28	60.4x144	10	603	..	603	..	..
EDMUND STREET—WEST SIDE (Continued)									
Vacant lot	Robert Nelson	35	50x120	14	700	..	700	..	..
"	"	34	50x120	12	600	..	600	..	..
"	"	33	50x120	12	600	..	600	..	..
"	"	32	50x120	12	600	..	600	..	..
"	Hoover & Jackson	31	50x120	12	600	..	600	..	..
"	"	30	50x120	14	700	..	700	..	..
HERBERT STREET—SOUTH SIDE, EAST END.									
Vacant lot	Hoover & Jackson	27	50x138.9	10	500	..	500	..	..
"	"	26	50x143.10	10	500	..	500	..	..
"	"	25	54.4x138.11	10	543	..	543	..	..
HERBERT STREET—NORTH SIDE, EAST END.									
Vacant lot	Hoover & Jackson	19	54.1x88.10	8	432	..	432	..	..
"	"	20	50x114.7	9	450	..	450	..	..
"	"	21	50x126.7	10	500	..	500	..	..
"	"	22	50x146.7	10½	525	..	525	..	..
"	"	23	50x166.8	11	550	..	550	..	..
"	"	24	50x175	11½	575	..	575	..	..
DUNDAS STREET—EAST SIDE, SOUTH END, COMMENCING AT BLOOR.									
Joseph J. Shaw	William Barber	1142	56x110	18	1,108	200	1,208	..	P
Samuel Huntley	Samuel Huntley	1150	1 acre	2,000	2,000	100	2,100	..	S
Vacant lot	E. J. Clark, Agent	21	30x132	18	540	..	540	..	..
"	"	20	30x129	18	540	..	540	..	..
"	"	19	30x124	18	540	..	540	..	..
"	"	18	41.9x120	20	835	..	835	..	..
SOHO STREET—SOUTH SIDE, EAST END.									
Vacant lot	Patrick O'Connell	15	72x.36	7	504	..	504	..	..
"	"	16	50x135.6	6	300	..	300	..	..
"	H. T. Culley	17	50x134	6	300	..	300	..	..
SOHO STREET—NORTH SIDE, EAST END.									
Vacant lot	E. J. Clark, Agent	14	51x100	6	306	..	306	..	..
William Pell	William Robson	13	50x100	6	300	350	650	..	P
DUNDAS STREET—EAST SIDE (Continued).									
Vacant lot	E. J. Clark, Agent	12	50x120	20	1,000	..	1,000	..	..
"	"	11	50x120	18	900	..	900	..	..
"	"	10	50x205	20	1,000	..	1,000	..	..
"	Dr. William Lehman	9	50x188.8	19	950	..	950	..	..
"	"	8	50x172.5	19	950	..	950	..	..
"	G. C. Campbell and R. H. Essex	7	50x156.1	19	950	..	950	..	..
"	"	6	50x139.10	18	900	..	900	..	..
"	"	5	50x123.6	18	900	..	900	..	..
"	"	4	50x107.3	17	850	..	850	..	..
"	Frank Powell	3	50x91	15	750	..	750	..	..
"	"	2	25x74	14	350	..	350	..	..
"	E. J. Clark, Agent	2	25x74	14	350	..	350	..	..
"	"	1	54x58.4	10	540	..	540	..	..
DUNDAS STREET—WEST SIDE, COMMENCING AT BLOOR.									
Vacant lot	S. S. Mutton & Co.	1	50x100	25	1,250	..	1,250	..	..
"	"	2	47.6x105	20	950	..	950	..	..
John Boyd	John Boyd	1113	30x210	25	750	300	600	..	P
Michael Slattery	"	1113	...	..	..	..	500	..	S
Thomas Burch	Thomas Burch	1115	31x210	25	775	850	1,625	..	P
Carriage Works	George Dunning	1117	39x100	20	780	350	1,130	..	..
Vacant lot	S. S. Mutton	27	50x100	20	1,000	..	1,000	..	..
"	"	28	50x100	22	1,100	..	1,100	..	..

Occupant.	Owner.	Street or Lot No.	Size of Lot	Rate per foot.	Value of Land.	Value of Buildings.	Total Value.	Occupant's Income.	Pub. Sch. P. Sep. Sch. S.
				$	$	$	$	$	
EDNA AVENUE—South Side, East End.									
Vacant lot	S. S. Mutton	26	50x89·6	8	400	..	400	..	..
"	"	25	50x89.6	8	400	..	400	..	..
"	"	24	50x89.6	8	400	..	400	..	..
"	"	23	50x140.7	10	500	..	500	..	..
"	"	22	50x140.7	10	500	..	500	..	..
"	"	21	50x140.7	10	500	..	500	..	..
"	"	20	50x140.7	10	500	..	500	..	..
"	"	19	50x140.7	10	500	..	500	..	..
"	"	18	50x140.7	10	500	..	500	..	..
"	"	17	50x140.7	10	500	..	600	..	..
"	"	16	50x140	10	500	..	500	..	..
"	"	15	48.8x126	9	438	..	438	..	..
EDNA AVENUE—North Side, East End.									
Vacant lot	S. S. Mutton	51	50x126.5	10	500	..	500	..	..
"	"	50	50x126.5	10	500	..	500	..	..
"	"	49	50x126.5	10	500	..	500	..	..
"	"	48	50x126.5	10	500	..	500	..	..
"	"	47	50x126.5	10	500	..	500	..	..
"	"	46	50x123.1	9	450	..	450	..	..
"	"	45	50x123.1	9	450	..	450	..	..
"	"	44	50x123.1	9	450	..	450	..	..
"	"	43	50x123.1	9	450	..	450	..	..
"	"	42	50x123.1	9	450	..	450	..	..
"	"	41	50x137.4	9	450	..	450	..	..
"	"	40	42.5x141.8	12	509	..	509	..	..
Vacant strip	"	..	1x340	50	50	..	50	..	..
DUNDAS STREET—West Side (Continued).									
Spencer Fox	S. S. Mutton	1141	50x100	20	1,000	100	1,100	..	P
Vacant lot	"	30	50x100	20	1,000	..	1,000	..	..
"	"	31	50x100	20	1,000	..	1,000	..	..
"	"	32	50x100	20	1,000	..	1,000	..	..
"	"	33	64x100	22	1,408	..	1,408	..	..
SOHO AVENUE—South Side, East End, Commencing at Dundas.									
Vacant lot	S. S. Mutton	34	50x126.5	8	400	..	400	..	..
"	"	35	50x126.5	8	400	..	400	..	..
"	"	36	50x126.5	8	400	..	400	..	..
"	"	37	50x126.5	8	400	..	400	..	..
"	"	38	50x126.5	8	400	..	400	..	..
"	"	39	25x126.5	8	200	..	200	..	..
"	"	15	61-100 ac.	2,000	1,220	..	1,220	..	..
Alexander Simpson	"	14	1 35-100 ac.	2,000	2,700	500	3,200	..	P
SOHO AVENUE—North Side, East End.									
Vacant lot	Haverson & St. John	48	50x127	10	500	..	500	..	..
"	"	49	50x127.3	8	400	..	400	..	..
"	"	50	50.6x127.6	8	404	..	404	..	..
DUNDAS STREET—West Side (Continued).									
Vacant lot	Haverson & St. John	1	47.1x96.10	22	1,036	..	1,036	..	..
"	"	2	48.3x100	20	965	..	965	..	..
"	"	3	50x100	20	1,000	..	1,000	..	..
"	"	4	50x100	20	1,000	..	1,000	..	..
"	"	5	50x100	20	1,000	..	1,000	..	..
"	"	6	50x100	20	1,000	..	1,000	..	..
"	"	7	50x100	20	1,000	..	1,000	..	..
"	"	8	50x100	20	1,000	..	1,000	..	..
"	"	9	50x100	20	1,000	..	1,000	..	..
"	"	10	50x100	20	1,000	..	1,000	..	..
"	"	11	50x100	20	1,000	..	1,000	..	..
"	"	12	50x100	22	1,100	..	1,100	..	..
CONDUIT STREET—South Side, East End.									
Vacant lot	Haverson & St. John	59	50x128	10	500	..	500	..	..
"	"	58	50x128	8	400	..	400	..	..
"	"	57	49x128	8	396	..	396	..	..
CONDUIT STREET—North Side, East End.									
Vacant lot	George J. St. Leger	62	50x126	6	300	..	300	..	..
"	"	61	50x126	6	300	..	300	..	..
"	"	60	50x126	6	300	..	300	..	..
"	"	59	50x126	6	300	..	300	..	..
"	"	58	50x126	6	300	..	300	..	..
"	"	57	50x126	6	300	..	300	..	..
"	"	56	50x126	6	300	..	300	..	..
"	"	55	50x126	6	300	..	300	..	..
"	"	54	50x126	6	300	..	300	..	..
"	"	53	50x126	6	300	..	300	..	..
"	"	52	50x126	6	300	..	300	..	..
"	"	51	50x126	6	300	..	300	..	..

Occupant.	Owner.	Street or Lot No.	Size of Lot	Rate per foot.	Value of Land.	Value of Buildings.	Total Value.	Occupant's Income.	Pub. Sch. P. Sep. Sch. S.
				$	$	$	$	$	
DUNDAS STREET—WEST SIDE (Continued).									
Henry Johnson	Henry Rushbrook	65	42x152	21	882	350	1,232	..	P
Vacant lot	George J. St. Leger	64	42x151.3	20	840	..	840	..	..
"	"	63	42.3x150.6	20	845	..	845	..	..
"	"	39	44.5½x196.4	21	933	..	933	..	..
"	"	38	44.5½x182.4½	21	933	..	933	..	..
"	"	37	44.5½x168.5	22	978	..	978	..	..
BIRTLE AVENUE—SOUTH SIDE, EAST END.									
Vacant lot	George J. St. Leger	40	50x126	5	250	..	250	..	..
"	"	41	50x126	5	250	..	250	..	..
"	"	42	50x126	5	250	..	250	..	..
"	"	43	50x126	5	250	..	250	..	..
"	"	44	50x126	5	250	..	250	..	..
"	"	45	50x126	5	250	..	250	..	..
"	"	46	50x126	5	250	..	250	..	..
"	"	47	50x126	5	250	..	250	..	..
"	"	48	50x126	5	250	..	250	..	..
"	"	49	50x126	5	250	..	250	..	..
"	"	50	50x126	5	250	..	250	..	..
"	"	..	1x66	30	30	..	30	..	..
BIRTLE AVENUE—NORTH SIDE, EAST END.									
Vacant lot	George J St. Leger	33	50x126	5	250	..	250	..	..
"	"	32	50x126	5	250	..	250	..	..
"	"	31	50x126	5	255	..	250	..	..
"	"	30	50x126	5	250	..	250	..	..
"	"	29	50x126	5	250	..	250	..	..
"	"	28	50x126	5	250	..	250	..	..
"	"	27	50x126	5	250	..	250	..	..
"	"	26	50x126	5	250	..	250	..	..
"	"	25	50x126	5	250	..	250	..	..
"	"	24	50x126	5	250	..	250	..	..
DUNDAS STREET—WEST SIDE (Continued).									
Vacant lot	George J. St. Leger	36	44.5½x182	22	978	..	978	..	..
"	"	35	44.5½x167.10	21	934	..	934	..	..
"	"	34	44.5½x153.8	20	888	..	888	..	..
"	"	14	44.5½x189.6	21	934	..	934	..	..
"	"	13	44.5½x175.4	21	934	..	934	..	..
"	"	12	44.5½x161.2	22	978	..	978	..	..
REGENT STREET—SOUTH SIDE, EAST END.									
Vacant lot	George J. St. Leger	15	50x126	5	250	..	250	..	..
"	"	16	50x126	5	250	..	250	..	..
"	"	17	50x126	5	250	..	250	..	..
"	"	18	50x126	5	250	..	250	..	..
"	"	19	50x126	5	250	..	250	..	..
"	"	20	50x126	5	250	..	250	..	..
"	"	21	50x126	5	250	..	250	..	..
"	"	22	50x126	5	250	..	250	..	..
"	"	23	50x126	5	250	..	250	..	..
"	"	..	1x66	15	15	..	15	..	..
REGENT STREET—NORTH SIDE, EAST END.									
Vacant lot	George J. St. Leger	8	50x171.4	5	250	..	250	..	..
"	"	7	50x164	4	200	..	200	..	..
"	"	6	50x156.9	4	200	..	200	..	..
"	"	5	50x149.6	3	150	..	150	..	..
"	"	4	50x142.3	3	150	..	150	..	..
"	"	3	50x135	3	150	..	150	..	..
"	"	2	50x127.9	2	100	..	100	..	..
"	"	1	50x120.6	2	100	..	100	..	..
DUNDAS STREET—WEST SIDE (Continued).									
Vacant lot	George J. St. Leger	11	63.5½x174.9	15	952	..	952	..	..
"	"	10	53x154.8	12	636	..	636	..	..
"	"	9	82x147.5	12	984	..	984	..	..
"	James Dempster	1	30x110	10	300	..	300	..	..
"	"	2	30x100	10	300	..	300	..	..
"	"	3	30x110	10	300	..	300	..	..
"	"	4	30x110	12	360	..	360	..	..
KENNETH AVENUE—SOUTH SIDE, EAST END.									
Vacant lot	James Dempster	42	40.9x118	6	244	..	244	..	..
"	"	41	20x118	6	120	..	120	..	..
"	"	40	20x118	6	120	..	120	..	..
"	"	39	20x118	6	120	..	120	..	..
"	"	38	20x118	6	120	..	120	..	..
"	"	37	20x118	6	120	..	120	..	..
"	"	36	20x118	6	120	..	120	..	..
"	"	35	20x118	6	120	..	120	..	..
"	"	34	20x118	6	120	..	120	..	..
"	"	33	20x118	6	120	..	120	..	..
"	"	32	20x118	6	120	..	120	..	..

Occupant.	Owner.	Street or Lot No.	Size of Lot.	Rate per foot.	Value of Land.	Value of Buildings	Total Value.	Occupant's Income.	Pub. Sch. P. Sep. Sch. S.
Vacant lot	James Dempster	31	20x118	$ 6	$ 120	$ ..	$ 120	$ ..	..
"	"	30	20x118	6	120	..	120	..	..
"	"	29	20x118	6	120	..	120	..	..
"	"	28	20x118	6	120	..	120	..	..
"	"	27	20x118	6	120	..	120	..	..
"	"	26	20x118	6	120	..	120	..	..
"	"	25	36x118	6	216	..	216	..	..
"	"	..	1x66	10	10	..	10	..	..
KENNETH AVENUE—NORTH SIDE, EAST END.									
Vacant lot	James Dempster	9	18.8x124.6	6	112	..	112	..	..
"	"	10	20x125	6	120	..	120	..	..
"	"	11	20x125.8	6	120	..	120	..	..
"	"	12	20x128.6	6	120	..	120	..	..
"	"	13	20x131.5	6	120	..	120	..	..
"	"	14	20x134.1	6	120	..	120	..	..
"	"	15	20x136.10	6	120	..	120	..	..
"	"	16	20x139.8	6	120	..	120	..	..
"	"	17	20x142.6	6	120	..	120	..	..
"	"	18	20x145.3	6	120	..	120	..	..
"	"	19	20x148	6	120	..	120	..	..
"	"	20	20x150.9	6	120	..	120	..	..
"	"	21	20x153.7	6	120	..	120	..	..
"	"	22	20x156.5	6	120	..	120	..	..
KENNETH AVENUE—NORTH SIDE (Continued).									
"	James Dempster	23	20x159.2	6	120	..	120	..	..
"	"	24	24x162	6	144	..	144	..	..
DUNDAS STREET—WEST SIDE (Continued).									
Vacant lot	James Dempster	5	30x110	12	360	..	360	..	..
"	"	6	30x110	10	300	..	300	..	..
"	"	7	24x110	10	240	..	240	..	..
"	"	8	33.6x110	10	335	..	335	..	..
Vacant land	Dr. John McC nnell	..	1.3-100 acre	1,200	1,236	..	1,236	..	..
SINCLAIR AVENUE—EAST SIDE, SOUTH END, COMMENCING AT SOHO AVENUE.									
Vacant lot	Amanda Roundtree	23	79.2x115	8	633	..	633	..	..
"	"	22	50x115	6	300	..	300	..	..
"	"	21	50x115	6	300	..	300	..	..
"	"	20	50x115	6	300	..	300	..	..
"	"	19	50x115	6	300	..	300	..	..
"	Haverson & St. John	18	50x115	6	300	..	300	..	..
"	"	17	50x115	6	300	..	300	..	..
"	"	16	50x115	6	300	..	300	..	..
Thomas Smith	"	15	70x115	6	420	..	420	..	..
Vacant lot	"	14	50x115	6	300	..	300	..	..
William Cammick	William Cammick	13	50x115	8	400	300	700	..	..
SINCLAIR AVENUE—WEST SIDE, SOUTH END.									
Vacant lot	Haverson & St. John	24	50x115	8	400	..	400	..	..
"	George Dean	25	49.8x115	6	298	..	298	..	..
"	A. E. Swastout	26	50x115	6	300	..	300	..	..
"	"	27	50x115	6	300	..	300	..	..
"	Haverson & St. John	28	50x115	6	300	..	300	..	..
"	"	29	50x115	6	300	..	300	..	..
"	"	30	30x115	6	300	..	300	..	..
"	"	31	50x115	6	300	..	300	..	..
"	"	32	50x115	6	300	..	300	..	..
"	"	33	50x115	6	300	..	300	..	..
"	J. S. Hoogan	34	50x115	6	300	..	300	..	..
"	"	35	50x115	8	400	..	400	..	..
BARRETT AVENUE—EAST SIDE, SOUTH END.									
Vacant lot	Haverson & St. John	47	50x115	6	300	..	300	..	..
"	"	46	50.8x115	5	253	..	253	..	..
"	"	45	50x115	5	250	..	250	..	..
"	"	44	50x115	5	250	..	250	..	..
"	"	43	50x115	5	250	..	250	..	..
"	"	42	50x115	5	250	..	250	..	..
"	"	41	50x115	5	250	..	250	..	..
"	"	40	50x115	5	250	..	250	..	..
"	"	39	50x115	5	250	..	250	..	..
"	"	38	50x110	5	250	..	250	..	..
"	"	37	50x115	5	250	..	250	..	..
"	"	36	50x115	6	300	..	300	..	..
CENTRAL AVENUE—SOUTH SIDE, EAST END.									
Vacant lot	Haverson & St. John	53	50x128	8	400	..	400	..	..
"	"	52	50x128	6	300	..	300	..	..
"	"	51	49.11x128	6	300	..	300	..	..
CENTRAL AVENUE—NORTH SIDE, EAST END.									
Vacant lot	Haverson & St. John	54	50x128	8	400	..	400	..	..

Occupant.	Owner.	Street or Lot No.	Size of Lot.	Rate per foot.	Value of Land.	Value of Buildings	Total Value.	Occupant's Income.	Pub. Sch. P. Sep. Sch. S.
				$	$	$	$	$	
Vacant lot	Haverson & St. John	55	50x128	6	300	..	300	..	..
"	"	56	49.10x128	6	299	..	299	..	..
Vacant strip	"	..	1x66	10	10	..	10	..	..
NORTHUMBERLAND STREET—North Side, East End.									
Mrs. R. Pepper	George A. Macauley	50	50x132	14	700	350	1,050	..	P
Vacant lot	"	17	41x132	12	492	..	492	..	..
Thomas Bowbeer	Thomas Bowbeer	58	25x132	12	300	350	650	..	P
George Virgin	J. H. Denison	60	25x132	12	300	350	650	..	P
Charles Cumming	John L. Troy	62	32x132	12	384	350	724	..	P
Vacant lot	Robert Brown	20	41x132	12	492	..	492	..	..
"	"	21	50x132	14	700	..	700	..	..
DURHAM STREET—South Side, Commencing at Dovercourt Road.									
Vacant lot	J. C. Morrison	37	44x132	14	616	..	616	..	..
"	"	36	44x132	12	528	..	528	..	..
"	W. Emerson	35	44x132	12	528	..	528	..	..
"	R. Tipton	34	44x132	12	528	..	528	..	..
Josiah Hall	J. J. Welsh	31	48x132	14	672	1,600	2,272	..	P
John Harris	"	65	22.6x132	12	270	900	1,170	..	S
Richard Lewis	J. H. Mathieson	67	22.6x132	12	270	900	1,170	..	P
Edward Murphy	Thomas Langley	69	45x132	12	540	350	890	..	S
Vacant lot	Land Security Co.	28	45x132	12	540	..	540	..	..
"	"	27	45x132	12	540	..	540	..	..
"	"	26	45x132	14	630	..	630	..	..
"	William Skettle	31	48x132	14	672	..	672	..	..
"	J. H. Perry	30	54x132	12	540	..	540	..	..
"	Robert Armstrong	29	45x132	12	540	..	540	..	..
"	"	28	45x132	12	540	..	540	..	..
"	"	27	45x132	12	540	..	540	..	..
Planing Mill	Andrew Leask and Thomas Leask	26	48x112	12	576	150	726	..	..
Vacant lot	L. McLean	31	48x132	14	672	..	672	..	..
"	"	30	45x132	14	630	..	630	..	..
"	"	29	45x132	14	630	..	630	..	..
"	Albert Fletcher	28	45x132	14	630	..	630	..	..
"	T. Whiteman	27	45x132	14	630	..	630	..	..
"	William Bell	26	50x132	14	700	..	700	..	..
"	Unknown	31	48x132	14	572	..	572	..	..
"	H. McKinnon	30	45x132	14	540	..	540	..	..
"	Rev. T. E. Bartley	29	45x132	14	540	..	540	..	..
"	T. H. Christian	28	45x132	14	540	..	540	..	..
DURHAM STREET—North Side, East End.									
Vacant lot	E. C. Pike	1	44x132	14	616	..	616	..	..
"	"	2	44x132	12	528	..	528	..	..
"	"	3	44x132	12	528	..	528	..	..
Hugh Morrison	Peter Cotterell	42	18x132	12	216	350	566	..	P
Vacant house	John Drummond	44	26x132	12	312	450	762	..	..
Vacant lot	Peter Cotterell	5	44x132	12	528	..	528	..	..
"	"	6	44x132	14	616	..	616	..	..
James Buck	Albert E. Gilverson	56	48x132	14	672	350	1,022	..	..
Vacant lot	"	2	45x132	12	540	..	540	..	..
"	Rev. A. H. Raynor	3	45x132	12	540	..	540	..	..
"	"	4	45x132	12	540	..	540	..	..
"	"	5	45x132	12	540	..	540	..	..
"	W. Christie	6	48x432	14	672	..	672	..	..
"	P. Hilts	1	48x132	14	672	..	672	..	..
"	M. A. Page	2	45x132	12	540	..	540	..	..
"	G. E. Ryan	3	45x132	15	540	..	540	..	..
"	L. McLean	4	45x132	12	540	..	540	..	..
"	"	5	45x132	12	540	..	540	..	..
"	"	6	48x132	14	672	..	672	..	..
"	J. Clooney	1	48x132	14	672	..	672	..	..
"	"	2	45x132	12	540	..	540	..	..
"	"	3	45x132	12	540	..	540	..	..
"	"	4	45x132	12	540	..	540	..	..
"	"	5	45x132	12	540	..	540	..	..
"	"	6	45x132	14	672	..	672	..	..
James A. Bennett	Harry Brown	152	16x84	12	192	425	617	..	P
Donald McQuarry	"	154	16x84	10	160	425	585	..	P
Vacant house	"	156	16x84	10	160	425	585	..	..
Vacant lot	Char es Sharp	2, 3	70x132	12	840	..	840	..	P
George E. Hutchings	George E. Hutchings	164	20x132	12	240	350	590	..	P
Vacant lot	H. A. McKinnon	4	45x132	12	540	..	540	..	..
DOVERCOURT PARK—South Side, East End.									
Vacant lot	J. B. Thompson	12	48x135	18	864	..	864	..	..
"	"	11	45x135	15	675	..	675	..	..
"	W. Stagg	10	45x135	15	675	..	675	..	..
"	"	9	45x135	15	675	..	675	..	..
"	T. L. Smith	8	45x135	15	675	..	675	..	..
"	"	7	48x135	18	864	..	864	..	..
"	W. S. Lawrence and A. B. Cluff	12	48x135	18	864	..	864	..	..
"	"	11	45x135	15	675	..	675	..	..

Occupant.	Owner	Street or Lot No.	Size of Lot.	Rate per foot.	Value of Land.	Value of Buildings.	Total Value.	Occupant's Income.	Pub. Sch. P. Sep. Sch. S.
Vacant lot	W. H. Phillips	10	45x135	15	$675	..	$675	..	..
"	"	9	45x135	75	675	..	675	..	..
"	G. Inglis	8	45x135	15	675	..	675	..	..
"	"	7	48x135	18	864	..	864	..	..
DOVERCOURT PARK—	**North Side, East End.**								
Vacant lot	Adam Inch	13	48x135	18	864	..	864	..	..
"	"	14	45x135	15	675	..	675	..	..
"	A. J. Stephens and J. J. Spence	15	45x135	15	675	..	675	..	..
"	W. Black	16	45x135	15	675	..	675	..	..
"	McGuire & Kean	17	45x135	15	675	..	675	..	..
"	"	18	48x135	18	864	..	864	..	..
"	W. Caddick	13	48x135	18	864	..	864	..	..
"	"	14	45x135	15	675	..	675	..	..
"		15	45x135	15	675	..	675	..	..
"		16	45x135	15	675	..	675	..	..
"	R. Kennedy	17	45x135	15	675	..	675	..	..
"	"	18	45x135	18	864	..	864	..	..
HALLAM STREET—South Side, East End, Commencing at Dovercourt Road.									
Vacant lot	W. J. Guy	27	44x132	12	528	..	528	..	..
Albert Edward Woods	Albert Edward Woods	99	32x132	12	384	450	834	300	P
Vacant lot	"	26	12x132	12	144	..	144	..	..
"	Samuel Verrall	25	44x132	12	528	..	528	..	..
"	"	24	44x132	14	616	..	616	..	..
"	H. Russell	29	44x132	14	616	..	616	..	..
"	Mrs. H. C. Robinson	28	44x132	12	528	..	528	..	..
Donald McFadden	Donald McFadden	119	44x132	12	528	150	678	..	..
Vacant lot	James Denison	26	44x132	12	528	..	528	..	..
Marshall Hall	Marshall Hall	127	44x132	12	528	250	778	..	P
Vacant house	Denison & Macklin	131	44x132	14	616	..	616	..	..
Vacant lot	D. Stevenson	29	48x132	14	672	..	672	..	..
"	"	28	45x132	12	540	..	540	..	..
"	J. Stevenson	27	45x132	12	540	..	540	..	..
"	Alan Maclean	26	45x132	12	540	..	540	..	..
"	A. McLean	25	45x132	12	540	..	540	..	..
"	"	24	48x132	14	672	..	672	..	..
"	Stephen B Orson	29	48x132	14	672	..	672	..	..
"	"	28	45x132	12	540	..	540	...	..
"	Miss E. Campbell	27	45x132	12	540	..	540	..	..
"	"	26	45x132	12	540	..	540	..	..
"	"	25	45x132	12	540	..	540	..	..
"	J. Clooney	24	61.6x132	14	861	..	861	..	..
"	"	29	48x132	14	672	..	672	..	..
"	Miss E. Campbell	28	45x132	12	540	..	540	..	..
"	"	27	45x132	12	540	..	540	..	..
"	J. Lappin	26	45x132	12	540	..	540	..	..
"	"	25	45x132	12	540	..	540	..	..
"	"	24	48x132	14	672	..	672	..	..
HALLAM STREET—North Side, East End									
Mary J. Phillips	W. H. Chambers, agent	88	44x132	14	616	350	966	..	P
Vacant house	"	92	44x132	12	528	450	978	..	..
William Moore	Milliam Moore	96	44x132	12	528	350	878	..	P
Richard White	Richard White	100	44x132	12	528	800	1,328	..	P
Vacant lot	C. A. White	5	44x132	12	528	..	528	..	..
"	"	6	44x132	14	616	..	616	..	..
"	W. H. Young	1	48x132	14	672	..	672	..	..
"	"	2	45x132	12	540	..	540	..	..
Alfred Beall	Dr. Dumble	3	45x132	12	540	950	1,490	..	P
Vacant lot	Thomas Woods	4	45x132	12	540	..	540	..	S
"	"	5	45x132	12	540	..	540	..	S
"	"	6	48x132	14	672	..	672	..	S
"	Thomas Purvis	1	48x132	14	672	..	672	..	..
"	"	2	45x132	12	540	..	540	..	..
"	Isaac French	3	45x132	12	540	..	540	..	..
"	R. Armstrong	4	45x132	12	540	..	540	..	..
"	P. A. Small	5	45x132	12	540	..	540	..	..
"	W. H. Steale	6	48x132	14	672	..	672	..	..
Public School	City of Toronto	..	138x177	16	2,208	4,500	6,708	exm't	..
John F. Baker	Land Security Co.	182	3x132	12	276	450	726	..	P
John Williams	"	184	18x132	12	216	450	666	..	P
"	James Slater	186	26x132	12	312	450	762	..	P
Vacant lot	J. J. Lappin	5	25x132	12	312	..	312	..	S
"	Alexander Howie	6	62x132	14	868	..	868	..	..
"	A. Smith	1	48x132	14	672	..	672	..	..
"	R. Armstrong	2	45x132	12	540	..	540	..	..
"	"	3	45x132	12	540	..	540	..	..
"	J. J. Lappin	4	45x132	12	540	..	540	..	S
"	"	5	45x132	12	540	..	540	..	S
"	"	6	48x132	14	672	..	672	..	S
UNION STREET—South Side, East End.									
Vacant lot	Thomas McBrien	26	44x127.11	12	528	..	528	..	..
"	"	25	44x128.10	10	440	..	440	..	..
"	"	24	44x129.9	10	440	..	440	..	..
"	J. W. Brady	23	44x130.9	10	440	..	440	..	..

Occupant.	Owner.	Street or Lot No.	Size of Lot.	Rate per foot.	Value of Land.	Value of Buildings	Total Value.	Occupant's Income.	Pub. Sch. P. Sep. Sch. S.
				$	$	$	$	$	
Vacant lot	J. Marshall	22	44x131.8	10	440	..	440	..	..
"	T. J. McEwan	21	44x133.6	12	528	..	528	..	..
"	A. L. Spane	26	48x134.8	12	576	..	576	..	..
"	"	25	45x135.7	10	450	..	450	..	..
"	"	24	45x136.4	10	450	..	450	..	..
Christopher Graham	Christopher Graham	163	45x137.1	10	450	300	750	..	..
Vacant lot	M. J. Gowan	22	45x137.9	10	450	..	450	..	..
"	"	21	48x139.4	12	576	..	576	..	..
"	David Dunn	26	48x140.5	12	576	..	576	..	..
"	"	25	45x141.2	10	450	..	450	..	..
"	"	24	45x141.11	10	450	..	450	..	..
"	"	23	45x142.8	10	450	..	450	..	..
"	Charles Pendrich	22	45x143.5	10	450	..	450	..	..
John Pierce	Land Security Co.	205	45x144.6	10	450	450	900	..	P
Vacant house	"	207	48x144.11	12	576	450	1,026	..	..
Vacant lot	"	..	50x107	10	500	..	500	..	..
James W. Beall	James William Beall	215	40x107	8	320	450	770	200	P
Vacant lot	Alfred Beall	..	40x107	8	320	..	320	..	..
James Bateman	James Bateman	223	40x147.6	10	400	450	850	..	P
Planing Mill	"	..	169.9x149	12	2,037	1,200	3,237	2,500	..
Thomas Collins, sr.	Land Security Co.	241	48x152	12	576	400	976	..	S
Vacant house	"	243	45x152.9	10	450	400	850	..	..
Vacant lot	William Shuter	25	45x153.4	10	450	..	450	..	..
"	"	24	48x154.1	10	480	..	480	..	..
UNION STREET—North Side, East End.									
John Cox	D. M. Smith	129	44x127.11	12	528	300	828	..	P
George Peacock	George Peacock	124	44x128.10	10	440	250	690	..	P
Abner Cunning	Charles Busby	128	44x129.9	10	440	250	690	..	P
Vacant lot	Albert Fletcher	32	44x130.9	10	440	..	440	..	..
"	"	31	44x131.9	10	440	..	440	..	..
"	William McCormack	30	44x132.7	10	440	..	440	..	..
"	Elizabeth Sturock	29	66x133.6	10	660	..	660	..	..
"	"	28	45x134.8	10	450	..	450	..	..
"	J. Russell	27	45x135.7	10	450	..	450	..	..
"	"	26	45x136.4	10	450	..	450	..	..
"	William Thompson	25	45x137.1	10	450	..	450	..	..
"	Stonock & Stonock, Agents	24	45x137.4	10	450	..	450	..	..
"	"	23	48x138.6	10	480	..	480	..	..
James Fullford	James Fullford	22	66x139.4	10	660	100	760	..	..
Vacant lot	K. McKay	21	48x140.5	10	480	..	480	..	..
"	"	20	45x141.2	10	450	..	450	..	..
"	Frederick W. Pirritte	19	45x141.11	10	450	..	450	..	..
"	J. W. Howard	18	45x142.8	10	400	..	450	..	..
"	"	17	45x148.5	10	450	..	450	..	..
Peter Kaiser	Peter Kaiser	204	17x144.2	10	170	300	470	..	P
Richard Luckock	Richard Luckock	206	31x144.2	12	372	200	572	..	P
Walter Randall	John Bulger	208	45x146.10	12	540	200	740	..	P
Robert Seymour	James Bateman	212	22.6x147	10	225	800	1,025	..	P
Archibald Bateman	"	214	22.6x147.6	10	220	800	1,025	..	P
Vacant lot	"	12	45x147.6	10	450	..	450	..	..
"	"	11	45x148.2	10	450	..	450	..	..
"	"	10	45x148.10	10	450	..	450	..	..
Lumber Yard	James Bateman and George Rathbone	1 to 9	344.5x155.11	14	4,822	125	4,947	1,000	..
PATON ROAD—South Side, Commencing at McKenzie Avenue.									
Vacant land	J. Hexon and Thomas Symington	30	97-100 a.	1,500	1,455	..	1,455	..	..
"	"	31	95-100 a.	1,500	1,425	..	1,425	..	..
"	"	32	95-100 a.	1,500	1,425	..	1,425	..	..
PATON ROAD—North Side, East End.									
Vacant land	J. Hexon and Thomas Symington								
"	"	46	1.1-50 a.	1,500	1,530	..	1,530	..	..
Slaughter House	Edward Puddy, Henry Puddy and James Puddy	45	1.1-50 a.	1,500	1,530	..	1,530	..	..
		44	97-100 a.	1,500	1,455	100	1,555	..	..
James Edward Ash	Patrick Dillon	43	96-100 a.	1,500	1,440	350	1,790	..	S
Vacant land	Thomas Symington	42	96-100 a.	1,500	1,440	..	1,440	..	..
"	"	41	96.100 a.	1,500	1,440	..	1,440	..	..
ERNEST AVENUE—South Side, East End, Commencing at Symington Avenue.									
Vacant lot	Donald Sinclair	97	50x120	8	400	..	400	..	..
"	"	96	50x120	8	400	..	400	..	..
"	"	95	50x120	8	400	..	400	..	..
"	"	94	50x120	8	400	..	400	..	..
"	"	93	50:120	8	400	..	400	..	..
"	"	92	52.5x120	8	419	..	419	..	..
ELSIE AVENUE—East Side, South End.									
Vacant lot	Toronto Land and Investment Co.	83	50x125	10	500	..	500	..	..
"	"	82	50x125	8	400	..	400	..	..
"	"	81	50x125	8	400	..	400	..	..

Occupant.	Owner	Street or Lot No.	Size of Lot.	Rate per foot.	Value of Land.	Value of Buildings.	Total Value.	Occupant's Income.	Pub Sch. P Sep. Sch. S
				$	$	$	$	$	
Vacant lot	Toronto Land and Investment Co.	80	50x125	8	400	..	400	..	..
"	"	79	50x125	8	400	..	400	..	..
"	"	78	50x125	8	400	..	400	..	..
"	"	77	50x125	8	400	..	400	..	..
"	"	76	50x125	8	400	..	400	..	..
ELSIE AVENUE—West Side, South End.									
Vacant lot	Toronto Land and Investment Co.	91	50x174.1	12	600	..	600	..	..
"	"	90	50x191.8	12	600	..	600	..	..
"	"	89	50x208.10	13	650	..	650	..	..
"	"	88	50x220.9	14	700	..	700	..	..
"	"	87	50x237.9	13	650	..	650	..	..
"	"	86	50x510	15	750	..	750	..	..
"	Unknown	83	50x272.7	13	650	..	650	..	..
"	"	84	50x193.10	12	600	..	600	..	..
Vacant strip	"	..	1x394.8	14	14	..	14	..	..
WALLACE AVENUE—South Side, Commencing at Dufferin Street.									
George Hutchinson	Samuel Hime	1	18x130	8	144	200	344	..	S
George V. Hamilton	"	3	13x130	8	104	200	304	..	P
Richard Morris	"	5	14x130	8	112	200	312	..	P
Joseph Cockran	"	9	30x130	8	240	200	440	..	P
Edward Bethune	W. H. Chambers	11	14x80	5	70	600	670	..	P
Vacant house	W. H. Chambers, Agent	13	14x80	5	70	600	670	..	..
"	"	15	22x80	5	110	600	710	..	..
Michael Sullivan	" Rear	11	14x50	3	42	325	367	..	S
Vacant house	" Rear	13	14x50	3	42	325	367	..	..
Samuel Hunt	" Rear	15	22x50	3	66	325	391	..	P
John Porter	John Porter	21	50x130	8	400	250	650	..	S
Vacant lot	Unknown	45	50x130	8	400	..	400	..	..
"	"	44	50x130	8	400	..	400	..	..
"	"	43	50x130	8	400	..	400	..	..
Henry Briddlecomb	Thomas J Briddlecomb	45	50x130	8	400	350	750	..	P
Vacant lot	Unknown	41	50x130	8	400	..	400	..	..
"	G. T. Evans	40	50x130	8	400	..	400	..	..
"	Unknown	39	50x130	8	400	..	400	..	..
"	"	38	50x130	8	400	..	400	..	..
"	Charles G, Barnes	37	50x130	8	400	..	400	..	..
"	Unknown	36	50x130	8	400	..	400	..	..
"	J. J. Ferris	35	50x130	8	400	..	400	..	..
Edward Hand	Edward Hand	91	50x130	8	400	450	850	..	S
Vacant lot	Charles H. Ward	33	50x130	8	400	..	400	..	..
Charles H. Ward	"	99	50x130	8	400	250	650	..	..
Vacant lot	John R. Allan	31	50x130	8	400	..	400	..	P
Vacant house	James Hughes	115	50x130	8	400	..	400	..	..
Vacant lot	John Walker	29	50x130	8	400	..	400	..	..
"	Alex McConnell	28	50x130	8	400	..	400	..	..
"	Mrs. S. Hard	27	50x130	8	400	..	400	..	..
"	James Reads	26	50x130	8	400	..	400	..	..
Bernard Grogan	Bernard Grogan	28	30x130	8	240	100	340	..	..
Vacant strip	James Armstrong	..	1x66	25	25	..	25	..	..
Vacant lot	A. C. Thompson	15	26x11	8	208	..	208	..	..
"	"	14	36x112	8	288	..	288	..	..
"	"	13	36x112	8	288	..	288	..	..
"	"	12	36x112	8	288	..	288	..	..
"	"	11	36x112	8	288	..	288	..	..
"	"	10	36x112	8	288	..	288	..	..
"	"	9	36x112	8	288	..	288	..	..
"	"	8	36x112	8	288	..	288	..	..
"	"	7	36x112	8	288	..	288	..	..
"	"	6	36x112	8	288	..	288	..	..
"	"	5	36x112	8	288	..	288	..	..
"	"	4	36x112	8	288	..	288	..	..
"	"	3	36x112	8	288	..	288	..	..
"	"	2	36x112	8	288	..	288	..	..
"	"	1	36x112	8	288	..	288	..	..
"	Toronto Real Estate and Investment Co.	327	50x112	8	400	..	400	..	..
"	"	328	50x112	8	400	..	400	..	..
"	"	329	50x112	8	400	..	400	..	..
"	"	330	50x112	8	400	..	400	..	..
"	"	331	50x112	8	400	..	400	..	..
"	"	332	50x112	8	400	..	400	..	..
"	William C. Yoeman	333	66x112	8	528	..	528	..	..
"	Frank F. Peard	334	45x112	8	360	..	360	..	..
"	"	335	45x112	8	360	..	360	..	..
"	"	336	45x112	8	360	..	360	..	..
"	S. H. Janes	345	44x112	8	352	..	352	..	..
"	"	346	44x112	8	352	..	352	..	..
"	"	347	44x112	8	352	..	352	..	..
"	"	348	40.2x112	8	321	..	321	..	..
"	Toronto Real Estate and Investment Co.	57	43.10x121.2	8	351	..	351	..	..
"	"	56	50x121	8	400	..	400	..	..
"	"	55	50x122.4	8	400	..	400	..	..
"	"	54	54x122.10	8	400	..	400	..	..
"	"	53	50x123.4	8	400	..	400	..	..
"	"	52	50x123.10	8	400	..	400	..	..
"	"	51	37.1½x123.10	8	297	..	297	..	..

Occupant.	Owner.	Street or Lot No.	Size of Lot	Rate per foot.	Value of Land.	Value of Buildings.	Total Value.	Occupant's Income.	Pub. Sch. P. Sep. Sch. S.
				$	$	$	$	$	
WALLACE AVENUE—	North Side, East End.								
Vacant lot	James Armstrong	3	30x130	8	240	..	240	..	..
"	"	4	50x130	8	400	..	400	..	..
"	"	5	50x130	8	400	..	400	..	..
"	"	6	50x130	8	440	..	400	..	..
"	"	7	50x130	8	400	..	400	..	..
"	"	8	50x130	8	400	..	400	..	..
Thomas Foster	Thomas Foster	46	50x130	8	400	250	650	..	P
James Bannister	James Bannister	48	50x130	8	400	200	600	..	P
George B. Walker	George B. Walker	54	50x130	8	400	125	525	..	P
Vacant lot	Charles Flight	12	50x130	8	400	..	400	..	..
"	A. H. Meadows	13	50x130	8	400	..	400	..	..
"	Huson Murray and Frederick Barwick	14	50x130	8	400	..	400	..	..
"	"	15	50x230	8	400	..	400	..	..
"	"	16	50x130	8	500	..	400	..	..
"	"	17	50x130	8	400	..	400	..	..
"	William Donogh	18	50x130	8	400	..	400	..	..
Thomas Wadsworth	Thomas Wadsworth	100	50x130	8	400	200	600	..	P
Edward E. Sands	Edward E. Sands	102	40x130	8	400	200	600	..	P
Vacant lot	Joseph Fairman	21	50x130	8	400	..	400	..	..
Joseph Fairman	"	116	50x130	8	400	250	650	..	P
Vacant lot	Unknown	23	50x130	8	400	..	400	..	..
"	James Brandor	24	50x130	8	400	..	400	..	..
Thomas Brinsmede	Thomas Brinsmede	25	80x130	8	640	275	915	..	P
Vacant lot	R. S. Bell	25	32.5x100	6	195	..	195	..	..
"	"	24	32x100	6	192	..	192	..	..
"	"	23	32x100	6	192	..	192	..	..
"	"	22	40x100	8	320	..	320	..	..
"	W. H. Niddrie	28	45x100	8	360	..	360	..	..
"	"	29	32x100	6	192	..	192	..	..
"	"	30	35x100	6	192	..	192	..	..
"	A. L. Gilpin	31	32x100	6	192	..	192	..	..
"	"	32	32x100	6	192	..	192	..	..
"	H. A. Hilyard	33	32x100	6	191	..	192	..	..
"	"	34	45x100	9	360	..	360	..	..
"	R. H. Mitchell and R. A. Nesbitt	28	45x100	8	360	..	360	..	..
"	"	29	32x100	6	192	..	192	..	..
"	"	30	32x100	6	192	..	192	..	..
"	"	31	32x100	6	192	..	192	..	..
"	"	32	65.1x100	8	520	..	520	..	..
"	W. D. Wilson	28	56.2x100	8	449	..	449	..	..
"	"	29	32x100	6	192	..	192	..	..
"	"	30	32x100	6	192	..	192	..	..
"	"	31	32x100	6	192	..	192	..	..
"	"	32	32x100	6	192	..	192	..	..
"	"	33	32x100	6	192	..	192	..	..
"	"	34	32x100	6	192	..	192	..	..
"	"	35	45x100	6	270	..	270	..	..
"	Real Estate Co.	323	37.8x137	8	301	..	301	..	..
"	"	324	44x137	8	352	..	352	..	..
"	"	325	44x137	8	352	..	352	..	..
"	"	326	50x137	8	400	..	400	..	..
"	S. H. Janes	212	44x125	8	352	..	342	..	..
"	"	213	44x125	8	352	..	352	..	..
"	"	214	44x125	8	352	..	352	..	..
"	"	215	40.1x125	8	320	..	320	..	..
"	"	44	43.11x125	8	351	..	351	..	..
"	"	45	50x125	8	400	..	400	..	..
"	"	46	50x125	8	400	..	400	..	..
"	"	47	50x125	8	400	..	400	..	..
"	"	48	50x125	8	400	..	400	..	..
"	"	49	50x125	8	400	..	400	..	..
"	"	50	91.1½x125	8	729	..	729	..	..
ARMSTRONG AVENUE—	South Side, East End.								
Vacant lot	Thomas Webb	50	40x130	7	280	..	280	..	..
"	"	49	40x130	7	280	..	280	..	..
"	"	48	50x130	7	350	..	350	..	..
"	"	47	50x130	7	350	..	350	..	..
"	Mrs. B. E. Porter	46	50x130	7	350	..	350	..	..
"	Unknown	45	50x130	7	350	..	350	..	..
Henry R. Robinson	Henry R. Robinson	44	50x130	7	350	350	700	..	P
Vacant lot	Frederick S. Martin	43	50x130	7	350	..	350	..	..
"	Joseph Gregory	42	50x130	7	350	..	350	..	..
"	N. Coots	41	50x130	7	350	..	350	..	..
"	W. H. Kelly	40	50x130	7	350	..	350	..	..
"	George Woodcock	39	25x130	7	175	..	175	..	..
"	William O'Connor	39	25x130	7	175	..	175	..	..
"	James Anderson	38	50x130	7	350	..	350	..	..
"	William Blackmore	37	50x130	7	350	..	350	..	..
"	Mrs. J. Noble	36	50x130	7	350	..	350	..	..
William Brown	William Brown	93	50x130	7	350	300	650	..	P
Vacant lot	C. H. Newman	34	50x130	7	350	..	350	..	..
"	William J. Tennant	33	50x130	7	350	..	350	..	..
"	"	32	50x330	7	350	..	350	..	..
"	"	31	50x130	7	350	..	350	..	..
William J. Tennant	"	30	50x130	7	350	150	500	..	P
Vacant lot	"	29	50x130	7	350	..	350	..	..
"	"	28	72x130	7	504	..	504	..	..

Occupant.	Owner	Street or Lot No.	Size of Lot.	Rate per foot.	Value of Land.	Value of Buildings.	Total Value.	Occupant's Income.	Pub Sch. P Sep. Sch. S
				$	$	$	$	$	
ARMSTRONG AVENUE—North Side, East End.									
Vacant lot	James Spence	5	40x130	7	280	..	280	..	..
"	"	6	40x130	7	280	..	280	..	..
"	A. Lettis	7	50x130	7	350	..	350	..	..
"	W. H. Woods	8	50x130	7	350	..	350	..	..
"	"	9	50x130	7	350	..	350	..	..
"	T. W. Harwood	10	50x150	7	350	..	350	..	..
"	Charles B. Lowe	11	50x130	7	350	..	350	..	..
"	"	12	50x130	7	350	..	350	..	..
"	"	13	50x130	7	350	..	350	..	..
Unfinished house	Walter Frost	14	50x130	7	350	350	700	..	..
Vacant lot	W. Turner	15	50x130	7	350	...	350	..	..
"	Henry Sucath	16	50x130	7	350	..	350	..	..
"	Louisa J. Potts	17	50x130	7	350	..	350	..	..
Thomas Bethell	Thomas Bethell	82	50x130	7	350	300	650	..	P
Vacant lot	"	19	50x130	7	350	..	350	..	..
"	A. E. Generaux	20	50x130	7	350	..	350	..	..
"	Jessie Holmes	21	50x130	7	350	..	350	..	..
"	Charles Donaldson	22	50x130	7	350	..	350	..	..
Emily Boulton	Emily Boulton	108	50x130	7	350	275	625	..	P
Mary Ann Austin	Mary Ann Austin	116	50x130	7	350	350	700	..	P
Vacant lot	C. B. Miller	25	50x130	7	350	..	350	..	..
"	Unknown	26	50x130	7	350	..	350	..	..
"	"	27	70.9x132	7	495	..	495	..	..
MILLICENT STREET—South Side, East End.									
Vacant lot	Kerr & Jenkins	8	50x133	7	350	..	350	..	..
"	"	9	50x133	7	350	..	350	..	..
"	"	10	50x133	7	350	..	350	..	..
"	"	11	50x133	7	350	..	350	..	..
"	"	12	50x133	7	350	..	350	..	..
"	"	13	50x133	7	350	..	350	..	..
"	"	14	50x133	7	350	..	350	..	..
"	"	15	50x133	7	350	..	350	..	..
"	"	16	50x133	7	350	..	350	..	..
"	"	17	50x133	7	350	..	350	..	..
"	"	18	50x133	7	350	..	350	..	..
"	"	19	50x133	7	350	..	350	..	..
"	Walter Boston	20	20x133	7	140	..	140	..	..
"	M. E. Dow	20	30x133	7	210	..	210	..	..
"	Spencer & Halten	21, 22	80x133	7	560	..	560	..	..
"	John Sims	22	20x133	7	140	..	140	..	..
"	Edward Lawrence	23	20x133	7	140	..	140	..	..
"	William Rowland	23	20x133	7	140	..	140	..	..
"	Adam McPherson	25, 24	20x133	7	140	..	140	..	..
"	M. E. Dow	24	20x133	7	140	..	140	..	..
Unfinished house	Alfred Inman	97	20x133	7	140	50	190	..	..
Alfred Inman	"	99	20x133	7	140	100	240	..	P
Vacant lot	M. E. Dow	25	20x133	7	140	..	140	..	..
"	John Walton	25, 26	20x133	7	140	..	140	..	..
"	Albert Smith	26	20x133	7	140	..	140	..	..
"	Mr. Maddock	26	20x133	7	140	..	140	..	..
"	M. E. Dow	27	30x133	7	210	..	210	..	..
"	John Simpson	27	20x133	7	140	..	140	..	..
"	—— McFarlane	28	50x133	7	350	..	350	..	..
"	Thomas Symnet	29	34.7x133	7	140	..	140	..	..
"	M. E. Dow	29	34.7x133	7	252	..	252	..	..
"	Harriet Clark	29	20x133	7	140	..	140	..	..
MILLICENT STREET—North Side, East End.									
Vacant lot	Kerr & Jenkins	30	50x132	7	350	..	350	..	..
"	"	31	50x132	7	350	..	350	..	..
"	"	32	50x132	7	350	..	350	..	..
Unfinished house	"	33	50x132	7	350	150	500	..	..
"	"	34	50x132	7	350	50	400	..	..
Vacant lot	"	35	50x132	7	350	..	350	..	..
"	"	36	50x132	7	350	..	350	..	..
"	"	37	50x132	7	350	..	350	..	..
"	"	38	50x132	7	350	..	350	..	..
"	"	39	50x132	7	350	..	350	..	..
"	"	40	50x132	7	350	..	350	..	..
"	"	41	50x132	7	350	..	350	..	..
"	Mrs. Piper	42	20x132	7	140	..	140	..	..
"	Thomas Kirk	42	30x132	7	210	..	210	..	..
"	Joseph McGrath	43	50x132	7	350	..	350	..	..
"	William Cathcart	44	50x132	7	350	..	350	..	..
"	Charles Darville	45	50x132	7	350	..	350	..	..
"	Francis Newton	46	50x132	7	350	..	350	..	..
"	George Parker	47	40x132	7	280	..	280	..	..
"	Ed. F. Hockley	47, 48	30x132	7	210	..	210	..	..
"	M. E. Dow	48	30x132	7	210	..	210	..	..
John Hunt	John Hunt	49	50x132	7	210	100	310	..	P
Vacant lot	John Durand	49	20x132	7	140	..	140	..	..
William E. Pilkey	William E. Pilkey	50	50x132	7	350	150	500	..	P
Vacant lot	William Elliott	51	20x132	7	140	..	140	..	..

Occupant.	Owner.	Street or Lot No.	Size of Lot	Rate per foot.	Value of Land.	Value of Buildings.	Total Value.	Occupant's Income.	Pub. Sch. P. Sep. Sch. S.
				$	$	$	$	$	
Vacant lot	— Wilson	51	32.8x132	7	229	..	229	..	..
"	Fred. W. Peacock	51	20x132	7	140	..	240	..	..
Vacant strip	Elmes Henderson	..	1x66	20	20	..	20	..	..
LAPPIN AVENUE—SOUTH SIDE, EAST END.									
Vacant lot	Land Security Co.	31	36x127	8	288	..	288	..	..
"	"	30	36x127	8	288	..	288	..	..
"	"	29	36x127	8	288	..	288	..	..
"	"	28	36x127	8	288	..	288	..	..
"	"	27	36x127	8	288	..	288	..	..
"	"	26	36x127	8	288	..	288	..	..
"	"	25	36x127	8	288	..	288	..	..
"	"	24	36x127	8	288	..	288	..	..
"	"	23	36x127	8	288	..	288	..	..
"	"	22	36x127	8	288	..	288	..	..
"	"	21	36x127	8	288	..	288	..	..
"	"	20	36x127	8	288	..	288	..	..
"	"	19	36x127	8	288	..	288	..	..
"	"	18	36x127	8	288	..	288	..	..
"	"	17	35x127	8	278	..	288	..	..
"	G. G. Mackenzie	16	36x127	8	288	..	288	..	..
"	"	15	36x127	8	288	..	288	..	..
"	E. R. Gregg	14	36x127	8	288	..	288	..	..
"	R. C. Davidson	13	36x127	8	288	..	288	..	..
"	"	12	36x127	8	288	..	288	..	..
"	"	11	36x127	8	288	..	288	..	..
"	J. W. Scott	10	36x127	8	288	..	288	..	..
"	"	9	36x127	8	288	..	288	..	..
"	"	8	36x127	8	288	..	288	..	..
"	W. Haviland	7	36x127	8	288	..	288	..	..
"	L. S. Langstaff	6	36x127	8	288	..	288	..	..
"	"	5	36x127	8	288	..	288	..	..
"	M. C. Powell	4	36x127	8	288	..	288	..	..
"	H. J. Maughan	3	36x127	8	288	..	288	..	..
"	C. F. Jackson	2	36x127	8	288	..	288	..	..
"	"	1	45x127	8	360	..	360	..	..
"	R. S. Bell	4	25x100	8	200	..	200	..	..
"	"	3	32x100	8	256	..	256	..	..
"	"	2	32x100	8	256	..	256	..	..
"	"	1	40x100	10	400	..	400	..	..
"	A. L. Gilpin	7	45x100	10	450	..	450	..	..
"	"	6	32x100	8	256	..	256	..	..
"	"	5	32x100	8	256	..	256	..	..
"	"	4	32x100	8	256	..	256	..	..
"	W. H. Niddrie	3	32x100	8	256	..	256	..	..
"	"	2	32x100	8	256	..	256	..	..
"	"	1	45x100	10	450	..	450	..	..
"	McQuegg & Membery	7	45x100	10	450	..	450	..	..
"	"	6	32x100	8	256	..	256	..	..
"	"	5	32x100	8	256	..	206	..	..
"	"	4	32x100	8	256	..	256	..	..
"	"	3	32x100	8	256	..	256	..	..
"	"	2	32x100	8	256	..	256	..	..
"	"	1	45x100	10	450	..	450	..	..
"	W. D. Wilson	7	45x100	10	450	..	450	..	..
"	"	6	32x100	8	256	..	256	..	..
"	"	5	32x100	8	256	..	256	..	..
"	"	4	32x100	8	256	..	256	..	..
"	"	3	32x100	8	256	..	256	..	..
"	"	2	32x100	8	256	..	256	..	..
"	"	1	45x100	10	450	..	450	..	..
LAPPIN AVENUE—NORTH SIDE, EAST END.									
Vacant lot	D. Newman	31	36x127	8	288	..	288	..	..
"	Land Security Co.	30	36x127	8	288	..	288	..	..
"	"	29	36x127	8	288	..	288	..	..
"	"	28	36x127	8	288	..	288	..	..
"	J. W. Bentley	27	36x127	8	288	..	288	..	..
"	"	26	36x127	8	288	..	288	..	..
"	John Bradley	25	36x127	8	288	..	288	..	..
"	Davis Newman	24	36x127	8	288	..	288	..	..
"	"	23	36x127	8	288	..	288	..	..
"	Land Security Co.	22	36x127	8	288	..	288	..	..
"	"	21	36x127	8	288	..	288	..	..
"	"	20	36x127	8	288	..	288	..	..
"	"	19	36x147	8	288	..	288	..	..
"	"	18	36x127	8	288	..	288	..	..
"	"	17	36x127	8	288	..	288	..	..
"	William Gorden	16	36x127	8	288	..	288	..	..
"	L. A. Gorden	15	36x127	8	288	..	288	..	..
"	William Gorden	14	36x127	8	288	..	288	..	..
"	"	13	36x127	9	288	..	288	..	..
"	Thomas Gedge	12	36x127	8	288	..	288	..	..
"	"	11	36x127	8	288	..	288	..	..
"	C. F. Jackson	10	36x127	8	288	..	288	..	..
"	E Howell	9	36x127	8	288	..	288	..	..
"	J. Somers	8	36x127	8	288	..	288	..	..
"	J. W. Scott	7	36x127	8	288	..	288	..	..
"	"	6	36x127	8	288	..	288	..	..
"	"	5	36x127	8	288	..	288	..	..
"	"	4	36x127	8	288	..	288	..	..

Occupant.	Owner	Street or Lot No.	Size of Lot.	Rate per foot.	Value of Land.	Value of Buildings.	Total Value.	Occupant's Income.	Pub Sch. P. Sep. Sch. S.
					$	$	$	$	
Vacant lot	J. W. Scott	3	36x127	8	288	..	288	..	..
"	"	4	36x127	8	288	..	288	..	..
"	"	1	45x127	8	360	..	360	..	..
"	W. V. Richardson and George Cornell	19	25.2x100	8	201	..	201	..	..
"	"	18	32x100	8	256	..	256	..	..
"	"	17	32x100	8	256	..	256	..	..
"	"	16	40x100	10	400	..	400	..	..
"	R. W. Coldwell	19	45x100	10	450	..	450	..	..
"	"	20	32x100	8	256	..	256	..	..
"	"	21	32x100	8	256	..	256	..	..
"	"	22	32x100	8	256	..	256	..	..
"	"	23	32x100	8	256	..	256	..	..
"	"	24	32x100	8	256	..	256	..	..
"	"	25	45x100	10	450	..	450	..	..
"	Dr. P. G. Strathy and Dr. H. T. Machell	19	45x100	10	450	..	450	..	..
"	"	20	32x100	8	256	..	256	..	..
"	"	21	32x100	8	256	..	256	..	..
"	"	22	32x100	8	256	..	256	..	..
"	"	23	32x100	8	256	..	256	..	..
"	"	24	32x100	8	256	..	256	..	..
"	"	25	45x100	10	450	..	450	..	..
"	W. S. and A. C. Thompson	19	45x100	10	450	..	450	..	..
"	"	20	32x100	8	256	..	256	..	..
"	"	21	32x100	8	256	..	256	..	..
"	"	22	32x100	8	256	..	256	..	..
"	"	23	32x100	8	256	..	256	..	..
"	"	24	32x100	8	256	..	256	..	..
"	"	25	45x100	10	450	..	450	..	..
MILTON AVENUE—South Side, East End, Commencing at Northern Railway.									
Vacant lot	Toronto Real Estate and Investment Co	322	40x137	6	240	..	240	..	..
"	"	321	44x137	6	264	..	264	..	..
"	"	320	44x137	6	264	..	264	..	..
"	"	319	50x137	6	300	..	300	..	..
MILTON AVENUE—North Side, East End.									
Vacant lot	Toronto Real Estate and Investment Co	310	40.8x137	6	244	..	244	..	..
"	"	311	44x137	6	264	..	264	..	..
"	"	312	44x137	6	264	..	264	..	..
"	"	313	50x137	6	300	..	300	..	..
TENNYSON AVENUE—South Side, East End, Commencing at Northern Railway.									
Vacant lot	Toronto Real Estate and Investment Co	309	43.5x137	6	261	..	261	..	..
"	"	308	44x137	6	264	..	264	..	..
"	"	307	44x137	6	264	..	264	..	..
"	"	306	50x137	6	300	..	300	..	..
TENNYSON AVENUE—North Side, East End.									
Vacant lot	Toronto Real Estate and Investment Co	297	43.11x137	6	264	..	264	..	..
"	"	298	44x137	6	264	..	264	..	..
"	"	299	44x137	6	264	..	264	..	..
"	"	300	50x137	6	300	..	300	..	..
RUSKIN AVENUE—South Side, East End.									
Vacant lot	S. H. Janes	193	44x125	6	264	..	264	..	..
"	"	192	44x125	6	264	..	264	..	..
"	"	191	44x125	6	264	..	264	..	..
"	"	190	34x125	6	204	..	204	..	..
"	"	26	50x125	6	300	..	300	..	..
"	"	25	50x125	6	300	..	300	..	..
"	"	24	50x125	6	300	..	300	..	..
"	"	23	50x125	6	300	..	300	..	..
"	"	22	50x125	6	300	..	300	..	..
"	"	21	00x125	6	300	..	300	..	..
"	"	20	50x125	6	300	..	300	..	..
"	"	19	50x125	6	300	..	300	..	..
"	"	18	57.6x125	6	345	..	345	..	..
"	"	17	61.6x125	6	369	..	369	..	..
RUSKIN AVENUE—North Side, East End.									
Vacant lot	S. H. Janes	186	44x125	6	264	..	264	..	..
"	"	187	44x125	6	264	..	264	..	..
"	"	188	44x125	6	264	..	264	..	..
"	"	189	35.2x125	6	211	.	211	..	..
IRVING AVENUE—South Side, East End, Commencing at Northern Railway.									
Vacant lot	Thomas Kennedy, jr	296	45.10x137	7	321	..	321	..	..

Occupant.	Owner	Street or Lot No.	Size of Lot.	Rate per foot.	Value of Land.	Value of Buildings.	Total Value.	Occupant's Income.	Pub Sch. P. Sep. Sch. S.
				$	$	$	$	$	
Vacant lot	Thomas Kennedy, jr	295	44x137	7	308	..	308	..	..
"	"	294	44x137	7	308	..	308	..	..
"	"	293	50x137	7	350	..	350	..	..
"	S. H. Janes	179	44x137	7	308	..	308	..	..
"	"	178	44x137	7	308	..	308	..	..
"	"	177	44x137	7	308	..	308	..	..
"	"	176	38x137	7	296	..	296	..	..
IRVING AVENUE—NORTH SIDE, EAST END.									
Vacant lot	J. Hartnell	172	46.7x129.10	7	326	..	326	..	..
"	"	173	44x130.1	7	308	..	308	..	..
"	"	174	44x130.7	7	308	..	308	..	..
"	"	175	50x130.11	7	350	..	350	..	..
"	"	97	44x131.10	7	308	..	308	..	..
"	"	98	44x132	7	308	..	308	..	..
"	"	99	44x132.10	7	308	..	308	..	..
"	"	100	37.6x133.6	7	255	..	255	..	..
LONGFELLOW AVENUE—SOUTH SIDE, EAST END, COMMENCING AT NORTHERN RAILWAY.									
Vacant lot	Toronto Real Estate and Investment Co	171	43.11x130.1	6	294	..	294	..	..
"	"	170	44x130.1	6	264	..	264	..	..
"	"	169	44x130.1	6	264	..	264	..	..
"	"	168	50x130.1	6	300	..	300	..	..
LONGFELLOW AVENUE—NORTH SIDE, EAST END.									
Vacant lot	Toronto Real Estate and Investment Co	159	49.6x150	6	297	..	297	..	..
"	"	160	44x150	6	264	..	264	..	..
"	"	161	44x150	6	264	..	264	..	..
"	"	162	50x150	6	300	..	300	..	..
ROYCE AVENUE—SOUTH SIDE, EAST END.									
Vacant lot	W. V. Richardson and George Cornell	4	26.6x100	8	292	..	292	..	..
"	"	3	32x100	8	256	..	256	..	..
"	"	2	32x100	8	256	..	259	..	..
"	"	1	40x100	10	400	..	400	..	..
"	R. W. Coldwell	7	45x100	10	450	..	450	..	..
"	"	6	32x100	8	256	..	256	..	..
"	"	5	32x100	8	256	..	256	..	..
"	"	4	32x100	8	256	..	256	..	..
"	"	3	32x100	8	256	..	256	..	..
"	"	2	32x100	8	256	..	256	..	..
"	"	1	45x100	10	450	..	450	..	..
"	Drs. P. J. Strathy and H. T. Machell	7	45x100	10	450	..	450	..	..
"	"	6	32x100	8	256	..	256	..	..
"	"	5	32x100	8	256	..	256	..	..
"	"	4	32x100	8	256	..	256	..	..
"	"	3	32x100	8	256	..	256	..	..
"	"	2	32x100	8	256	..	256	..	..
"	"	1	45x100	10	450	..	450	..	..
"	W. S. and A. C. Thompson	7	45x100	10	450	..	450	..	..
"	"	6	32x100	8	256	..	256	..	..
"	"	5	32x100	8	256	..	256	..	..
"	"	4	32x100	8	256	..	256	..	..
"	"	3	32x100	8	256	..	256	..	..
"	"	2	32x100	8	256	..	256	..	..
"	"	1	45x100	8	360	..	360	..	..
"	Toronto Real Estate Co	158	52.7x150	8	421	..	421	..	..
"	"	157	44x150	8	352	..	352	..	..
"	"	156	44x150	8	352	..	352	..	..
"	"	155	50x150	8	400	..	400	..	..
"	J. P. Clarke	77	44x150	10	440	..	440	..	..
"	"	76	44x150	10	440	..	440	..	..
"	"	75	44x150	10	440	..	440	..	..
"	"	74	37x150	10	370	..	370	..	..
"	Hugh T. Grant	62	40x150	10	400	..	400	..	..
"	"	61	40x150	10	400	..	400	..	..
Hugh T. Grant	"	161	40x150	12	480	2,600	3,080	..	P
William H. Black	William J. Shuter	133	16x150	12	192	400	592	..	P
Martin Gowan	"	135	17.6x150	10	175	400	575	..	S
Vacant lot	Hugh Grant	..	16.6x150	10	165	..	165	..	..
Vacant house	Wardell & Co	139	16.8x150	10	167	850	1,017	..	..
John Moran	"	141	16.8x150	10	167	850	1,017	..	P
Francis E. Taylor	"	143	16.8x150	10	167	850	1,017	..	P
Vacant lot	William Butler	57	50x150	10	500	..	500	..	..
"	"	56	50x150	10	500	..	500	..	..
"	James Shipman	55	50x150	10	500	..	500	..	..
"	"	54	50x150	12	600	..	600	..	..
Unfinished house	Emanuel Rushbrook and H. J. Rushbrook	..	33x173.8	12	384	150	534	..	..
Vacant lot	"	..	18x164	10	180	..	180	..	..
Emanuel Rushbrooke	Emanuel Rushbrook	177	34x154	10	340	850	1,190	..	P
Joseph Henry	"	179	16x164	10	160	850	1,010	..	P
Vacant lot	Frederick T. Aikins	..	42.4x154	10	423	..	423	..	..
John Colley	John Colley	189	50x154	10	500	200	700	..	P

Occupant.	Owner.	Street or Lot No.	Size of Lot.	Rate per foot.	Value of Land.	Value of Buildings	Total Value.	Occupant's Income.	Pub.Sch. P. Sep. Sch. S.
				$	$	$	$	$	
Oil Works	Empire Oil Company	49 and 112	171x153.3	12	2,052	700	2,752	1,000	..
ROYCE AVENUE—NORTH SIDE, EAST END.									
Vacant lot	J. Humphrey	1	32x100	8	256	..	256	..	..
"	Dr. C. K. Clarke	2	32x100	8	256	..	256	..	..
"	"	3	32x100	8	256	..	256	..	..
"	"	4	45x100	10	450	..	450	..	..
"	George Davis	1	45x100	10	450	..	450	..	..
"	J. W. Rhodes	2	32x100	8	256	..	256	..	..
"	"	3	32x100	8	256	..	256	..	..
"	"	4	32x100	8	256	..	256	..	..
"	M. Steel	5	32x100	8	256	..	256	...	...
"	W. J. Lang	6	32x100	8	256	...	256	...	...
"	James Anderson	7	45x100	10	450	...	450	...	...
"	M. Tovelle	1	45x100	10	450	..	450	..	..
"	A. Kerr	2	32x100	8	256	..	256	..	..
"	"	3	32x100	8	256	..	256	..	..
"	Spreight & VansNorstrand	4	32x100	8	256	..	256	..	..
"	Alfred Smith	5	32x100	8	256	..	256	..	..
"	"	6	32x100	8	256	..	256	..	..
"	R. L. Hawkey	7	45x100	10	450	..	450	..	..
Vacant land	W. H. Perram	..	37 acres	3,000	9,430	..	9,430	..	..
Vacant lot	Toronto Real Estate Investment Co	67	52.9x100	8	422	..	422	..	..
"	"	68	44x150	8	352	..	352	..	..
"	"	69	44x150	8	352	..	352	..	..
"	"	70	50x150	8	400	..	400	..	..
"	S. H. Janes	22	44x125	10	440	..	440	..	..
"	"	23	44x125	10	440	..	440	..	..
"	"	24	44x125	10	440	..	440	..	..
"	"	25	35.3x125	10	352	..	352	..	..
"	J. P. Clark	48	40x150	10	400	..	400	..	..
"	"	47	40x150	10	400	..	400	..	..
"	"	46	40x150	12	480	..	480	..	..
"	"	34	50x150	12	600	..	600	..	..
"	"	33	50x150	10	500	..	500	..	..
Vacant house	George Dean	146	17.3x150	10	172	600	772	..	P
Dowton Hall	"	148	14.6x150	10	145	600	745	..	..
George H. Cornish	"	150	17.3x150	10	172	600	772	..	P
John Tucker	Hugh Clark	152	17.2x150	10	172	550	722	..	..
James Wright	"	154	15.9x150	10	157	550	707	..	P
John Rethben	"	156	17.1x150	10	171	550	721	..	P
Baptist Church	Trustees of Baptist Church	...	100x100	12	1,200	1,000	2,200	exm't	..
Vacant lot	William Butler	16	48.1x150	12	577	..	577	..	..
"	"	15	48.1x157	10	481	..	481	..	..
"	"	14	48.1x165	10	481	..	481	..	..
"	J. H. Hoover	2	50x127	10	500	..	500	..	..
"	James T. Jackson	1	50x120	12	600	..	600	..	..
EDITH AVENUE—SOUTH SIDE, EAST END.									
Vacant lot	W. Clark	28	50x100	12	600	..	600	..	S
"	"	27	50x150	10	500	..	500	..	..
"		26	20x150	10	200	..	200	..	..
Unfinished house	Jonathan Palmer	5	15x150	10	150	450	600	..	..
Vacant house	"	7	15x150	10	150	650	800	..	..
William Knight	"	9	15x150	10	150	650	800	..	P
John Duffy	"	11	15x150	10	150	650	800	..	P
Mary Lonscath	John S. Bond	13	15x150	10	150	350	500	..	P
Vacant house	"	15	15x150	10	150	350	500	..	..
"	John S. Bond	17	15x150	10	150	350	500	..	..
Joseph Lappin	"	19	20x150	10	200	350	550	..	S
David Gravett	David Gravett	25	55x150	12	660	500	1,160	..	P
ETHEL AVENUE—NORTH SIDE, EAST END.									
Walter A. Myers	Adam H. Myers	2	75x17	7	525	450	975	..	..
Vacant lot	"	21	50x92	10	500	200	700	..	..
"	"	20	50x106.8	10	500	..	500	..	..
"	"	19	50x121.4	10	500	..	500	..	..
"	"	18	50x136	10	500	..	500	..	..
"	"	17	50x150.8	11	600	..	600	..	..
SCOTT AVENUE—SOUTH SIDE, EAST END.									
Vacant lot	Toronto Real Estate and Investment Co	66	56.3x126.4	8	450	..	450	..	..
"	"	65	44.9x133.6	8	358	..	358	..	..
"	"	64	44.9x141	8	358	..	358	..	..
"	"	63	51.1x150.9	8	409	..	409	..	..
RAILWAYS.									
Right of way	Northern Railway	..	22.55-100 a.	2,000	45,100	..	45,100	..	..
"	Grand Trunk Railway	..	17.24-100 a.	2,000	34,480	..	34,480	..	..
"	Great Western Railway	..	5.42-100 a.	2,000	10,840	..	10,840	..	..
"	Credit Valley Railway	..	8.59-100 a.	2,000	17,180	..	17,180	..	..
"	Ontario & Quebec Railway	..	47-100 a.	2,000	940	..	940	..	..
"	Toronto, Grey & Bruce Ry.	..	10.83-100 a.	2,000	21,660	..	21,660	..	..

ASSESSMENT ROLL, 1890.

MUNICIPALITY OF THE CITY OF TORONTO.

ST. MATTHEW'S WARD.

Occupant.	Owner.	Street or Lot No.	Size of Lot	Rate per foot.	Value of Land.	Value of Buildings.	Total Value.	Occupant's Income.	Pub. Sch. Sep. Sch.
QUEEN STREET—NORTH SIDE.				$	$	$	$	$	
Vacant land	City of Toronto	..	2⅝ acres	..	21,334	..	21,334	exm't	
Tobias Heinrich	Tobias Heinrich	618 620	30x201.6	110	3,300	800	4,100	..	P
George Adams	"	622	16x197.6	95	1,520	200	1,720	..	P
Samuel Lowery	"	624	16x197.6	95	1,520	200	1,720	..	P
Joseph Hackett	"	626	26x197.6	95	2,470	250	2,720	..	P
James Carten	"	628	31x197.6	95	2,945	250	3,195	..	S
Samuel Vance	Samuel Vance	630	17x100	75	1,275	500	1,775	..	P
John Campbell	"	632	16x100	75	1,200	500	1,700	..	P
James Findlay	James Findlay	634	17x100	75	1,275	500	1,775	..	P
Lucy Vose, (W)	Lucy Vose (W)	636	25x100	75	1,875	300	2,175	..	P
James McElroy	Terence Farr	638	11.6x100	75	863	230	1,093	..	P
James S. Jolly	"	640	23.6x100	75	1,763	400	2,163	..	P
Robert Melbourne	"	642 644	35x100	90	3,150	1,900	5,050	1,500	P
Vacant store	William Croft	..	43.6x100	90	3,915	285	4,200	..	
Charles Maddocks	"	652	61x100	85	5,185	600	5,785	..	P
Samuel Saunders	Samuel Saunders	658	15x100	85	1,275	425	1,700	..	P
Hugh Brown	"	660	15x100	90	1,350	450	1,800	..	P
Vacant lot	James M. Purvis	14	18x130	95	1,710	..	1,710	..	
John Williams	Richard H. O'Keefe	668	15x60	75	1,125	700	1,825	..	P
George Noble	"	670	15x60	75	1,125	700	1,825	..	P
Annie Burness (W)	Annie Burness (W)	672	30x120	90	2,700	1,000	3,700	200	P
Mary Chambers (W)	Mary Chambers	678	36x120	90	3,260	670	3,910	..	S
Gawn S. Cleland	"	..	....	..	..	..	..	1,200	P
Robert W. Harper	"	680	17x120	100	1,700	500	2,200	100	P
Joseph White	Joseph White	686	46x120	100	4,600	800	5,400	900	P
Joseph Pinder	"	688	14x120	95	1,330	600	1,930	300	P
Benjamin W. Cherry	Benjamin W. Cherry	690	21x120	95	1,995	1,000	2,995	1,000	P
James Kiddey	James Kiddey	692	30x120	95	2,850	400	3,250	..	P
Susan Bright (W)	Susan Bright (W)	696	40x120	95	3,800	400	4,200	..	P
Lottie Bright (S)	Lottie Bright	700	52x120	95	4,940	250	5,190	..	P
Carrie Bright (S)	Carrie Bright								
Florie Bright (S)	Florie Bright								
John McKnight	Terence Farr	..	42x120	125	5,250	70	5,320	800	P
Latimer Pickering	Emma L. Hart (W)	714	21x60	80	1,680	1,200	2,880	400 300	P
Thomas Entwhistle	"	716	19x60	70	1,330	1,100	2,430	200	P
Jane Berry	Terence Holland	718	22x93	85	2,040	450	2,490	..	P
George Sharp	"	720	20x93	85	2,040	450	2,490	..	P
William Cassidy	William Cassidy	722	22.6x95	85	1,913	850	2,763	..	P
William Ezard	Henry Parry	724	20.6x95	85	1,743	450	2,193	..	P
Alice Elliott	"	724½	9.6x95	85	808	400	1,208	..	P
James A. Stewart	"	726	18x95	85	1,530	500	2,030	..	P
Joseph Taylor	Frederick Hibbard	730	30x95	85	2,550	1,000	3,550	..	P
William Wibbey	Edward Jenkinson	732	18x95	85	1,530	1,000	2,530	..	P
Charles M. Laudroum	Hugh Spears	734	34x150	100	3,400	2,000	5,400	..	P
Vacant store	Allan Dingman	..	16x96	85	1,360	2,000	3,360	..	P
"	"	..	18.8x96	85	1,586	2,000	3,586	..	P
Hall-way entrance to upstairs	"	..	4.2x96	85	354	250	604	..	P
Vacant store	"	..	15.8x96	85	1,331	1,875	3,206	..	P
"	"	..	23.6x96	90	1,998	2,800	4,798	..	P
Sarah Mallindine (W)	Sarah Mallindine (W)	746	33x100	90	2,970	1,000	3,970	..	P
Mallandine Hall	"	..	....	..	..	150	150	exm't	
Charles F. Mallindine	"	748	16.6x100	85	1,403	250	1,653	200	P
William A. Fielder	"	750	16.11x100	85	1,437	400	1,837	100	P
Vacant store	"	752	16.11x100	85	1,437	400	1,837	..	P
Thomas Adams	"	754	16.11x100	85	1,437	400	1,837	..	P
Evan J. Edwards	Evan J. Edwards	760	50x150	100	5,000	400	5,400	100	P
Henry Woodrow	Henry Woodrow	764 766	32x150 18x50	100 15	3,470	500	3,970	1,000	P
Unfinished store	Frederick Gardiner	..	18x100	85	1,530	1,100	2,630	..	P
Frederick T. Burgess	Frederick T. Burgess	770	16.8x150	100	1,667	325	1,992	..	P
	John Alfred Burgess								
Vincent Fogarty	"	772	16.8x150	100	1,667	325	1,992	..	S
James J. Peters	"	774	16.8x150	100	1,667	325	1,992	..	P
Frederick Wellsman	Charles Wellsman	776	9x150	100	900	300	1,200	200	P
Charles Wellsman	"	778	26x150	100	2,600	800	3,400	500	P
James Adams	"	780	14.9x150	100	1,475	500	1,975	400	P
John Bovey	William B. Poulton	782	16x100	85	1,360	600	1,960	300	P
Lily Grantham (S)	"	784	14x100	85	1,190	500	1,690	300	P
Fanny Herst (S)									
Fanny S. Grantham	"	786	15x100	85	1,275	500	1,775	125	P
Frederick Gardiner	"	788	15x100	85	1,275	600	1,875	200	P
Matthew Hobberlin	"	790	15x100	85	1,275	500	1,000	600	S

Occupant.	Owner.	Street or Lot No.	Size of Lot	Rate per foot.	Value of Land.	Value of Buildings.	Total Value.	Occupant's Income.	Pub. Sch. P. Sep. Sch. S.
				$	$	$	$	$	
Charles Hughes	At Matthew Hobberlins	..	..	..	775	..	775	..	P
Thomas Cumming	William B. Poulton ..Rear	794	11.8x48.6	30	1,625	..	2,640	..	P
		792	15x100	85					
Vincent E. Ashdown	" .....Pn.	794	11.4x51.4	55	623	..	2,280	1,000	P
James F. Thompson / George Dunstan	" .....Pn.	..	11.4x51.4	55	623	1,688	1,688	800	P
John F. McCrae	" .....Pn.	..	....	..	..	600	600	..	P
Bank of Commerce	"	798	19x37	55	1,045	10.000	2,734	..	P
Albert Bradley	Bank of Commerce.....Pn.	..	....	..	..	..	..	1,100	P
Hall-way to up-stairs	William B. Poulton .....Pn.	..	19x14.4	10	190	276	276	..	P
William B. Poulton	" .....Pn.	..	....	..	..	2,500	2,500	..	P
Public Library	"	..	32x49	35	1,120	1,000	2,120	exm't	
Robert Booth	Over Public Library .....Pn.	..	....	..	..	2,500	2,500	..	P
John V. Adams	John V. Adams	800	25x90	95	2,375	600	2,975	600	P
Henry Adams	" .... Rear	..	....	..	..	350	350	..	P
Vacant store	George A. Lamb	804	16.8x90	90	1,500	600	2,100	..	P
Emsley Sherk	"	806	16.8x90	90	1,500	600	3,100	500	P
Amos Gadsby	Amos Gadsby	808	16.8x90	90	1,500	600	2,100	700	P
James Jupp	James Jupp	808½	9.6x90	90	810	440	1,250	..	P
"	"	810	16.6x90	90	1,485	1,000	2,485	700	P
Thomas S. Lobb	"	812	22.11x90	90	2,057	1,000	3,057	600	P
Charles F. Overend	Charles F. Overend	814	12.6x90	90	1,215	450	1,665	..	S
Charles F. Overend	"	816	13.6x90	90	1,215	450	1,665	200	S
George Diehl	James Walker	818	15x90	90	1,350	465	1,815	..	P
James Walker	"	820	15x90	90	1,350	465	1,815	..	P
Richard Richardson	Richard Richardson	822	20.6x90	90	1,845	600	2,445	300	P
Vacant house	Joel D. Strawn	..	30x100	50	1,500	100	1,600	..	P
Michael Bilow	"	836	42x100	50	2,100	100	2,200	..	P
Vacant house	Richard Bowes; Edmund A. Grant, lessee	..	50x100	50	2,500	100	2,600	..	P
"	" .....Rear	..	22x100	50	1,100	100	1,200	..	P
"	Edmund Grant and Robert H. Bowes	5	15.4x120	15	230	575	805	..	P
"	"	7	15.4x120	15	230	575	805	..	P
"	"	9	15.4x120	15	230	575	805	..	P
"	"	11	15.4x120	15	230	575	805	..	P
"	"	13	15.4x120	15	230	575	805	..	P
"	"	15	15.4x120	15	230	575	805	..	P
"	"	17	15.4x120	15	230	575	805	..	P
Samuel Williams	Edwin F. Sparks	21	50x60	5	250	140	390	..	P
Edward F. Sparks	"	23	17.2x40	3	516	520	1,036	..	P
Margaret Holland	Margaret Holland	850	28.8x100	60	1,720	300	2,020	..	S
Joseph McDonagh	"	852	28.8x100	60	1,720	300	2,020	..	P
John Judge	"	854	28.8x100	60	1,720	300	2,020	..	S
James Richardson	"	856	28.8x100	60	1,720	300	2,020	..	S
William Clay	"	858	28.8x100	60	1,720	300	2,020	..	P
Joseph Church	" .....Pn.	860	28.8x100	60	1,720	300	1,010	..	P
John Roads	" .....Pn.	860	....	..	..	..	1,010	..	P
Samuel Hurst	"	862	28.8x100	60	1,720	300	2,020	..	P
Vacant land	" .....Rear	..	199.6x100	7	1,396	..	1,396	..	S
"	" .....Rear	..	1 7-10 ac.	35	5,950	..	5,950	..	S
James Kennedy	Ellen Kennedy	866	33x200	70	2,310	400	2,710	..	S
James McKerrow	James McKerrow	868	26x125	65	1,690	500	2,190	..	P
Vacant lot	Robert A. Pyne	..	24.8x100	60	1,480	..	1,480	..	P
"	"	..	24.8x100	60	1,480	..	1,480	..	P
"	"	..	24.8x100	65	1,623	..	1,623	..	P
Robert Bradshaw	John Fisken	890	141x204	70	9,870	2,700	12,570	..	P
William Booth	"	904	101x113	60	6,205	1,000	7,205	200	P
			14.6x91	10					
James Thompson	" .....Rear	..	86x91	10	865	250	1,110	..	P
Joseph Russell	Joseph Russell	910	55x100	70	3,850	1,000	4,850	..	P
Henry Botley	"	912	24.3x100	60	1,455	450	1,905	..	P
Arthur Dilkes	"	914	24.2x200	60	1,450	450	1,900	..	P
Sarah Pudley	"	..	....	..	..	500	500	..	P
John O'Brien	"	..	....	..	..	450	450	..	S
Nancy A. Johnson	"	..	....	..	..	450	450	..	P
Vacant building	John Russell; Wm. Mason, lessee	..	50x200	60	3,000	450	3,450	..	P
Vacant lot	Annie Daly	..	100x200	60	6,000	..	6,000	..	S
Frederick Borthwick	Edmund A. Grant and John N. Grant	934	14.3x68	40	570	700	1,270	150	P
Daniel P. Wait	"	936	14.3x68	40	570	700	1,270	..	P
James Northey	"	938	14.3x68	40	570	700	1,270	..	P
Frank S. Brackenden	"	940	14.3x68	40	570	700	1,270	150	P
Vacant store	"	942	14.3x68	40	570	700	1,270	..	P
Charles Boston	"	944	14.3x68	40	570	700	1,270	..	P
Vacant store	"	946	14.3x68	40	570	700	1,270	..	P
"	"	948	14.3x68	40	570	700	1,270	..	P
George Jarratt	"	950	14.3x68	40	570	700	1,270	..	P
Vacant store	"	952	14.3x68	40	570	700	1,270	..	P
"	"	954	15x68	45	675	800	1,475	..	P
RUSSELL PLACE—OFF	QUEEN STREET.								
Dennis Fetchet	Edmund A. Grant and John N. Grant	1	13.8x75	10	136	526	662	..	P
Joseph Kirby	"	3	13.8x75	10	136	526	662	..	S
Edmund Aungler	"	5	13.8x75	10	136	526	662	..	P
George Shaw	"	7	13.8x75	10	136	526	662	..	P
Louis Stephens	" .....Pn.	9	13.8x75	10	136	526	662	..	S
Oliver Bellanger	" .....Pn.	9	....	..	..	..	366	..	S
Vacant house	"	11	13.8x75	10	136	528	664	..	P

BR 336.713541 T59

Occupant.	Owner	Street or Lot No.	Size of Lot.	Rate per foot.	Value of Land.	Value of Buildings.	Total Value.	Occupant's Income.	Pub. Sch. P. Sep. Sch. S.
QUEEN STREET—NORTH SIDE—Continu.				$	$	$	$	$	
John McFadden	John McFadden	956	24.7x100	60	1,475	925	2,400	400	P
Joseph Kelly	"	960	28.5x100	50	1,420	100	1,520	..	P
Albert Hagerman } Nathan Hagerman }	Robert McFadden	..	49.6x100	50	2,475	..	2,475	..	P
Womens' C. T. Union	Womens' C. T. Union	976	47x203	65	3,218	800	4,018	exm't	
John Smith	John Russell	980 } 980 }	20.6x203	65	1,333	..	1,333	..	P
William Mason	"		69x150	55	3,795	25	3,820	..	P
John Russell	"	984	202x150	55	11,110	1,300	12,410	4,000	P
" Rear	"	..	8.9-10ac	3,000	26,700	..	26,700	..	P
Vacant lot	Gilbert Lightbourne	..	30x100	50	1,500	..	1,500	..	P
William Jackson	William Jackson Pn.	1020	30x100	50	1,500	500	1,000	..	P
Joseph H. Walker	" Pn.	1020					1,000	..	P
William Bolton	William Bolton Rear	1022	30x100	50	1,500	500	2,000	..	P
Alfred F. Parker	"	1022	....	..	..	150	150	..	P
Henry Bolton } William McClutchie }	Henry Bolton	1028	30x130	50	1,500	75	1,575	..	P
Francis Morrison	Francis Morrison	..	30x130	50	1,500	..	1,500	..	P
Vacant Factory	Adam Beatty	..	30x130	50	1,500	..	1,500	..	P
Vacant lot	Frank E. Galbraith	..	30x130	50	1,500	..	1,500	..	P
"	"	..	30x130	50	1,500	..	1,500	..	P
"	"	..	30x130	50	1,500	..	1,500	..	P
"	"	..	36x130	50	1,800	..	1,800	..	P
William Dalmage	William Dulmage	1048	14x117	60	840	1,500	2,340	..	P
Charles Maynard	"	1048	....	..	..	400	400	..	P
Susan Scott (W)	"	1050	....	..	..	400	400	..	P
Robert Kirkup	"	1052	....	..	..	400	400	..	P
Mary Dean	" Top flat	..	....	..	..	300	300	..	P
Vacant store	"	1050	13x97	50	650	1,000	1,650	..	P
Henry McCarten	"	1052	13x97	50	650	1,000	1,650	1,200	P
John Ball	"	1054	15x117	55	825	425	1,250	..	P
Thomas Knox	"	1056	15x117	55	825	425	1,250	..	P
John Papenaw	Jeremiah Snook Pn.	1058	15.2x148	55	847	600	747	..	P
Charles Inwood	" Pn	1058	....	..	..	..	700	..	P
Thomas Millan	"	1060	15.2x148	55	847	600	1,447	..	P
John W. Chewn	"	1062	15.2x148	55	847	600	1,447	..	P
Vacant house	"	1064	15.2x148	55	847	600	1,447	..	P
Mary Mackins	"	1066	15.2x148	55	847	600	1,447	..	S
Martin McKee	Martin McKee	1072	80x278	75	6,000	300	6,300	..	P
Thomas McKee	"	..	79x278	75	5,925	2,000	7,530	1,500	P
Vacant lot	James Armstrong and John Cook Lot	110	24x117	55	1,320	..	1,320	..	P
"	" Lot	109	24x117	55	1,320	..	1,320	..	P
"	"	108	24x117	55	1,320	..	1,320	..	P
Rev. George Mathison	George Rossiter	1090	12.2x117	55	660	600	1,260	exm't	P
John C H. Brooks	"	1092	12.2x117	55	660	600	1,260	..	P
Vacant lot	William B. Smith	106	33.8x117	55	2,020	..	2,020	..	P
"	James Armstrong and John Cook	5	34x117	60	2,040	..	2,040	..	P
"	"	4	24x117	55	1,320	..	1,320	..	P
"	"	3	24x117	55	1,320	..	1,320	..	P
Harriett Shaw (W)	"	1114	28x117	55	1,540	400	1,940	..	P
Vacant Lot	"	1	21x117	55	1,155	..	1,155	..	P
David Wagstaff	David Wagstaff	..	15 acres	3,000	45,000	3,200	48,200	3,000	P
Walter Kitney	"	..	....	..	..	600	600	..	P
Sidney Carter	"	..	....	..	..	600	600	..	P
Vacant Land	George Leslie, sr.	..	201x398	60	12,060	..	12,060	..	P
George Leslie, sr } George Leslie, jr }	George Leslie, sr } George Leslie, jr }	1160	63x398	60	3,780	2,400	6,180	1,000	P
Colin McDonald	George Leslie, sr	1168	173x398	30	5,190	250	5,440	200	P
John James } Simon Sexsmith }	George Leslie, sr	1192	85x132	40	3,400	2,000	5,400	200	P
James S. McGregor	Robert Manson	1196	64x58	30	1,920	300	2,220	..	P
James McCarney	" rear	..	64x109	20	1,280	75	1,355	..	P
Vacant Land	"	..	199x167	40	7,960	..	7,960	..	P
Elizabeth Hastings	Elizabeth Hastings	1238	3 acres	4,000	12,000	3,200	15,200	..	P
Vacant Lot	Margaret Ferguson	..	75x330	35	2,625	..	2,625	..	P
Arthur Whitesides	John Russell	1300	46.6x330	35	1,627	100	1,727	..	P
Henry Wise	"	1302	46.6x330	35	1,627	100	1,727	..	P
Brickyard in rear	"	..	3 4-5 acres	1,200	4,560	..	4,560	..	P
Frederick Wise	Jane Morley (W)	1312	81.7x110	30	4,845	300	5,145	..	P
George Morley	"	1318	2 acres	1,200					P
Jane Morley (W)	"	1320	24.6x110	30	735	600	1,335	..	P
William Pearson	Walker Morley	1322	24.6x110	30	735	600	1,335	700	P
William Hayes	"	1324	22.6x165	32	720	250	970	..	P
Thomas Sawdon	Jane Morley Rear {	1312 1320	22.6x165	32	720	250	970	..	P
Albert Baker	Walker Morley	1328	2.18-100a	1200	2,616	..	2,616	700	P
Walker Morley	"	..	54x165	32	1,728	240	1,968	..	P
Vacant land and brick-yard in rear	" Rear	..	107x165	32	3,424	..	3,424	2,500	P
Frederick Greenwood	Frederick Greenwood	1340	4.6-10ac	1,200	5,520	..	5,520	..	P
Samuel Greenwood	Catherine Greenwood	..	69x165	32	2,208	350	2,558	..	P
Thomas Sheppard	"	..	105x165	32	3,360	800	4,160	3,000	P
William Crocker	"	..	32x165	32	1,024	50	1,074	..	P
Richard O'Leary	"	1356	19x165	32	608	100	708	..	P
Vacant lot	" Rear	1360	112.6x104	30	2,375	2,400	5,775	..	S
		..	112.6x60	8	900	..	900	..	P

Occupant.	Owner.	Street or Lot No.	Size of Lot.	Rate per foot.	Value of Land.	Value of Buildings	Total Value.	Occupant's Income.	Pub. Sch. P. Sep. Sch. S.
				$	$	$	$	$	
THOMPSON STREET—SOUTH SIDE.									
Samuel Armstrong	Tobias Heinrich	11	17x100	20	340	400	740	..	P
Arthur J. Sparks	"	13	17x100	20	340	400	740	..	P
Andrew Matthews	"	15	20x100	20	400	400	800	..	P
Jonathan Kingston	Jonathan Kingston	17	25x100	20	500	300	800	..	P
William S. Best	Mrs. Eliza Haines (M)	29	25x70	16	400	325	725	..	P
William Gordon	William Gorden	31	21.6x70	..	344	700	1,044	..	P
Andrew Kordell	Andrew Kordell	33	29.6x70	..	472	275	747	..	P
THOMPSON STREET—NORTH SIDE.									
Christopher Sheehy	Terence Farr	10	17x107	20	340	465	805	..	S
Mark Lumley	"	12	17x107	20	300	450	750	..	P
John McGee	"	14	15x104	20	300	450	750	..	P
Alfred Powell	"	16	17x104	20	340	465	805	..	P
Vacant house	"	18	17x104	20	340	465	805	..	P
Charles Pearson	Miss S. A. G. Hutchinson	20	17x104	20	340	435	805	..	P
Robert Davies	"	22	17x104	20	340	465	805	..	P
William J. Murray	William J. Murray	24	23.8x104	20	475	300	775	..	P
William Carter	William Carter	26	23.6x104	20	470	300	770	..	P
George Jarvis	George Jarvis	28	23.9x104	20	476	300	776	..	P
Richard Wiggins	William H. Clark	30	23.7x104	20	475	300	775	..	P
John Taylor	John Taylor	32	23.6x104	20	470	300	770	..	P
Grace Harper	Mary Hourigan (W)	34	19.9x104	20	395	260	655	..	P
Patrick Cahill	"	36	19.9x104	20	395	260	655	..	S
James Davis	"	38	15.8x104	..	312	225	537	..	P
Mary Hourigan	"	40	15.8x104	..	312	225	537	..	S
MATILDA STREET—SOUTH SIDE.									
Vacant lot	Bella Heinrich (W)	113	25x80	18	450	..	450	..	S
"	"	114	25x80	16	400	..	400	..	S
"	"	115, 116	50x80	16	800	..	800	..	S
Dennis Sheehy	Dennis Sheehy	5	16.8x80	16	266	800	1,066	..	S
Henry Brown	"	7	16.8x80	16	266	800	1,066	..	S
George Stratton	"	9	16.8x80	16	266	700	966	..	P
Daniel Jepson	Sarah Cassidy	11	25x80	16	400	250	650	..	P
Solomon Cassidy	Solomon Cassidy	15	25x80	16	400	1,000	1,400	..	P
Isaac Brickles	Edward Dawson	17	25x80	16	400	300	700	..	P
Margaret Green	Margaret Green	19	25x80	16	400	275	675	..	P
Robert Galbraith	James McCrum	21	25x80	16	400	800	1,200	..	P
James McCrum	"	23	25x80	16	400	350	750	..	P
John Lane	Edward Dawson	25	17x80	16	272	325	597	..	P
William Pritchard	"	27	17x80	16	272	325	597	..	P
James W. Challis	"	29	17x80	16	272	325	597	..	P
Joseph Randall	Joseph Randall	31	25x80	16	400	100	500	..	P
William White	Robert W. Copland	33	16x80	16	256	600	856	..	P
Thomas Dowdsell	"	35	16x80	16	256	600	856	..	P
William Mattice	"	37	18x80	16	288	600	888	..	P
Robert W. Copland	"	39	24x80	18	432	325	757	..	P
MATILDA STREET—NORTH SIDE.									
John Cartan	Bella Heinrich	..	125x100	13	1,625	800	2,425	..	S
Vacant lot	"	64	25x100	15	375	..	375	..	S
"	"	65	25x100	15	375	..	375	..	S
"	"	66	25x100	18	450	..	450	..	S
"	James Hewitt	37	25x100	18	450	..	450	..	P
James Kendrick	James Kendrick	24	75x100	15	1,125	300	1,425	..	P
James Woodall	James Hewitt	26	16x100	15	240	400	640	..	P
Albert E. Hewitt	"	28	16x100	15	240	400	640	..	P
James Hewitt	"	32	68x82	15	1,020	425	1,445	..	P
PAUL STREET—SOUTH SIDE.									
Charles Green	Charles Green	3	30x100	15	450	300	750	..	P
Vacant lot	"	10	15.10x100	15	236	..	236	..	P
Oscar Moses	Oscar Moses	11	15x100	15	225	325	550	..	P
George Redford	"	13	15x100	15	225	325	550	..	P
James Scott	" Rear	..	....	..	..	150	150	..	P
George H. Goldring	Walter Sargent	15	23x100	..	345	250	595	..	P
Walter Sargent	"	17	19x100	..	285	700	985	..	P
William H. Barron	William H. Barron	19	18x100	15	270	740	1,010	..	P
William Stevens	Daniel Kay	21	30x100	15	450	250	700	..	P
Sarah Hare	"	25	30x100	15	450	400	850	..	P
ELLIOTT STREET—SOUTH SIDE.									
Richard McGuigan	Richard McGuigan	1	55x90	25	1,375	650	2,025	..	S
Thomas Ownley	"	3	20x90	23	460	175	635	..	P
James Thompson	James Thompson	9	50x90	23	1,150	1,000	2,150	..	P
Vacant lot	Dr. Hunter	..	19x90	23	437	..	437	..	P
"	"	..	19x90	23	437	..	437	..	P
"	"	..	19x90	25	475	..	475	..	P
Albert McKague	Sons of England	19	18x90	24	432	250	682	..	P
Henry D. Gibson	"	21	18x90	23	414	250	664	..	P
Thomas Davis	Thomas Davis	25	50x90	23	1,150	675	1,825	..	P
Vacant lot	Abraham A. Stinson	1	30x107	25	750	..	750	..	P
"	"	2	25x107	25	625	..	625	..	P
Elizabeth Hulse (M)	Elizabeth Hulse (M)	55	25x107	25	625	800	1,425	..	P
Joseph Chapman	Joseph Chapman	57	30x107	25	750	1,000	1,750	..	P

Occupant.	Owner.	Street or Lot No.	Size of Lot	Rate per foot.	Value of Land.	Value of Buildings.	Total Value.	Occupant's Income.	Pub. Sch. P. Sep. Sch. S.
				$	$	$	$	$	
Vacant lot	Henry O'Brien	..	22.6x107	25	562	..	562	..	P
"	"	..	22.6x107	25	562	..	562	..	P
Vacant house	Frank Armstrong	65	18x107	25	450	700	1,150	..	P
John Willis	John Willis	67	17x107	25	425	725	1,150	..	P
George Stevenson	George Stevenson	69	16.3x107	25	406	700	1,106	..	P
David H. Coker	Alexander Mills Pn.	71	16.3x107	25	406	700	553	..	P
Frederick Harris	" Pn.	..	.....	..	..	..	553	..	P
Charles Clark	Ellen Dryden	73	16.3x107	25	406	700	1,106	..	P
John Beatty	John Beatty	75	16.3x107	25	406	700	1,106	..	P
Richard McGregor	Richard McGregor	81	50x107	25	1,250	700	1,950	..	P
David W. Waddell	David W. Waddell	83	25x107	25	625	700	1,325	..	P
William A. Mills	William A. Mills	87	25x107	25	625	700	1,325	..	P
James Draisey	Henry Pye Pn.	89	25x107	25	625	700	700	..	P
James Pinkerton	" Pn.	89	.....	..	..	625	625	..	P
James Prowse	Margaret Ferguson	91	16x107	25	400	500	900	..	P
Thomas Surrill	William G. Andrews	93	17x107	25	425	500	925	..	P
Alex. McLaghlin	"	95	16.10x107	25	420	500	920	..	P
Henry Ockenden	"	97	16.10x107	25	420	500	920	..	P
Thomas Perrott	"	99	16.10x107	25	420	500	920	..	P
Amos M. Bevier	"	101	16.8x107	25	416	500	916	..	P
William Pollock	William Beeton	103	16.3x107	25	406	500	906	..	P
Henry Sloman	"	105	16.3x107	..	406	500	906	..	S
Robert Muir	"	107	16.3x107	25	406	500	906	..	P
Walter S. Nelson	"	109	15.5x167	25	385	450	835	..	P
Leonard Cross	"	111	15.9x107	25	398	450	843	..	P
ELLIOTT STREET—NORTH SIDE.									
Albert J. Ingram	Albert J. Ingram	4	25x95	23	575	850	1,425	..	P
John McKenna	John McKenna	6	17x95	23	391	325	716	..	P
William Lang	"	8	17x90.8	23	391	225	716	..	P
David Murray	John J. McKenna	10	47x90.8 25x90.8	23 24	1631	450	2,131	..	P
Richard McGuigan	Richard McGuigan	87	25x90	24	..	..	..	..	S
"	"	88 89	61x90	23	2003	40	2,043	300	P
Charles Barkley	Michael Powers Pn.	48	15x106	26	390	500	445	..	P
Caroline Hanaman	" Pn.	48	.....	..	..	..	445	..	P
Milles Clarke	"	50	15x106	26	390	500	890	..	P
Vacant lot	George H. Wa es	42	15x106	26	650	..	650	..	P
"	"	41	25x106	26	650	..	650	..	P
"	Joseph Canten	40	25x109	26	650	..	650	..	P
"	Edmund W. Reade	39	25x106	26	650	..	650	..	P
"	Edwin Jenkinson	38	25x106	26	650	..	650	..	P
"	"	37	25x106	26	650	..	650	..	P
Unfinished house	Henry Pierce	36	12.6x106	26	325	600	925	..	P
"	William F. Sexton, jr	36	12.6x106	26	325	600	925	..	P
"	"	35	12.6x106	26	325	600	925	..	P
"	Robert Muir	35	12.6x106	26	325	600	925	..	P
Vacant lot	Christina McRae	34	25x106	26	650	..	650	..	P
"	"	33	25x106	26	650	..	650	..	P
Vacant house	James C. Burrows	80	25x106	26	650	1,200	1,850	..	P
Edwin Jenkinson	Edwin Jenkinson	82	25x106	26	650	1,200	1,850	..	P
Vacant house	Estate of Catharine B. Shepherd	86	25x106	26	650	1.050	1,700	..	P
George S. Macdonald	George S. Macdonald	88	50x106	26	1,300	1,450	2,750	..	P
John Neil	John Neil	92	18.6x96	26	481	1,050	1,531	..	P
Charles S. McMain	Frederick R Gee	94	18.6x96	26	481	1,050	1,531	..	P
Henry Pierce	Edward J. Smith	96	18.6x96	26	481	1,050	1,531	..	P
Edward J. Smith	"	98	18.6x96	26	481	1,050	1,531	..	P
Joseph D. Tedd	John Donogh and Joseph Oliver	100	18x96	26	468	1,200	1,668	..	P
James Rogers	"	102	18x96	..	468	1,200	1,668	..	P
James Brownley	"	104	18x96	..	468	1,200	1,668	..	P
William Kay	"	106	18x96	..	468	1,200	1,668	..	P
Cornelius G. Embury	"	108	18x96	..	468	1,200	1,668	..	P
James Prustley	George White	110	15x48	12	180	500	680	..	P
Joseph Servace	"	112	15x48	12	180	500	680	..	P
Charles Glendinning	"	114	15x48	12	180	500	680	..	P
John Jamieson	"	116	18.3x48	14	255	500	755	..	P
CLARKE STREET—SOUTH SIDE.									
Janet Ferris	Henry Woodrow	11	33x150	25	825	350	1,175	..	P
William G. Andrews	"	13	20x150	25	500	400	900	..	P
John Manders	"	15	20x150	25	500	400	900	..	P
Joseph Davidson	"	17	18x150	25	450	400	850	..	P
William Paget	Charles E. Petter	21	19x150	25	475	250	725	..	P
Andrew Nicol	"	23	27x150	25	675	400	1,075	..	P
Thomas Ellice	Mary A. Ellice	27	27x150	25	675	275	950	..	P
Vacant lot	John Colly r	..	25x150	25	625	..	625	..	P
David Smith	Margaret Ferguson	33	20x79	18	360	275	635	..	P
Robert Morley	"	35	15x79	18	270	275	545	..	P
Andrew W. Thompson	"	37	30x90	15	450	200	650	..	P
HOWIE AVENUE—WEST SIDE.									
Vacant lot	Nelson Chapman	30	40x88	18	720	..	720	..	P
Unfinished house	William Mitchell	31	20x88	18	360	600	960	..	P
"	"	31	20x88	18	360	600	960	..	P
Vacant lot	William H. Parr	32	40x88	18	720	..	720	..	P
"	Charles Johnston	33	40x88	18	720	..	720	..	S
"	John J. Ryan	34	40x88	18	720	..	720	..	P

Occupant.	Owner	Street or Lot No.	Size of Lot.	Rate per foot.	Value of Land.	Value of Buildings.	Total Value.	Occupant's Income.	Pub. Sch. P. Sep. Sch. S.
				$	$	$	$	$	
Vacant lot	John J Ryan	35	40x88	18	720	..	720	..	P
"	George J. Moxley	36	40x88	18	720	..	720	..	P
"	"	37	40x88	18	720	..	720	..	P
"	Catherine Vernon	38	40x88	18	720	..	720	..	P
"	"	39	40x88	18	720	..	720	..	P
"	Thomas Kane	40	40x88	18	720	..	720	..	P
"	Morty Ryan	41	29.4x88	18	522	..	522	..	P
HOWIE AVENUE—East Side.									
Vacant lot	John Sturdy and James Sturdy	42	40x88	18	720	..	720	..	P
"	"	43	40x88	18	720	..	720	..	P
"	"	44	40x88	18	720	..	720	..	P
"	"	45	8x88	18	144	..	144	..	P
Vacant house	Matthew Hoberlin	45	16x88	18	288	600	888	..	P
Edward Coombs	"	45	16x88	18	288	600	888	..	P
Vacant lot	Charles T. Brown	46	40x88	18	720	..	720	..	P
"	"	47	40x88	18	720	..	720	..	P
George Pardee	Kate Pardee	31	16x88	..	288	650	938	..	P
William H. Hanna	"	33	16x88	..	288	650	938	..	P
Samuel McCord	F. Eatherly	35	16x88	18	288	650	938	..	P
John Walker	Kate Pardee	37	16x88	18	288	650	938	..	P
James Richards	"	39	16x88	18	288	650	938	..	P
Vacant lot	Robert S Gallagher	50	40x88	18	720	..	720	..	S
"	"	51	20x88	18	360	..	360	..	S
"	James Walsh	51	20x88	18	360	..	360	..	S
"	"	52	40x88	18	720	..	720	..	S
"	William Barnhill	53	28.8x88	18	516	..	516	..	S
CLARKE STREET—North Side.									
Benjamin Potter	Alfred Taylor	32	15x61	15	225	500	725	..	P
James Hilts	"	34	15x61	15	225	500	725	..	P
ALLEN AVENUE—South Side.									
Joseph W. Lane	Joseph W. Lane	7	23x72	16	368	250	618	..	P
John Coomb	Robert H. Coomb	9	23x72	16	368	250	618	..	P
Philip Wooley	"	11	23x72	16	368	250	618	..	P
James Oakley	Thomas Allen	13	17.6x72	16	280	400	680	..	P
Samuel Baker	" Pn.	15	17.6x72	16	280	400	340	..	P
Lennox Rutherford	" Pn.	15	....	..	..	..	340	..	P
Henry Herdman	Fred. Stemmler	17	14x72	16	224	600	824	..	P
Vacant house	"	19	14x72	16	224	600	824	..	P
Anthony Heintzman	"	21	14x72	16	224	600	824	..	P
Vacant house	"	23	14x72	16	224	600	824	..	P
Fred Stemmler	"	25	14x72	16	224	600	824	..	P
Ann Davey	Ann Davey Pn.	27	33x72	16	528	150	340	..	P
John Towers	" Pn.	27	....	..	..	..	338	..	P
Vacant lot	Edmund Crocker and Edmund Ridout	..	37x72	16	592	..	592	..	P
John Onan	Richardson Glover	37	17.6x72	16	280	400	740	..	P
William Welch	Richardson Glover Pn.	39	17.6x72	16	280	400	370	..	P
James Eno	"	39	....	..	..	..	370	..	P
Stiles Sturgis	"	41	17.6x72	16	280	400	740	..	P
Richardson Glover	"	43	17.6x72	16	280	430	710	..	P
John B. Thomas	John B Thomas	45	35x72	16	560	500	1,060	..	P
John Dixon	Thomas Foster	49	17.6x72	16	280	350	630	..	P
Joseph Z. Florence	"	51	17.6x72	16	280	350	630	..	P
Susan Johnston (W)	Susan Johnston	51	34.8x72	16	554	200	750	..	P
Vacant lot	Mrs. Hogarth	53	34.6x72	16	552	..	552	..	P
William E. Thornton	William E. Thornton	63	16x72	16	256	500	756	..	P
Ellenor Marr (W)	Eleanor Marr	65	16x72	16	256	500	756	..	P
John Robinson	"	67	16x72	16	256	500	756	..	P
William A. McCague	"	69	16x72	16	256	500	756	..	P
Samuel Buckner	Samuel Buckner	73	52x72	16	832	200	1,032	..	P
George Pearson	Benjamin Brick	77	15x104	17	255	700	955	..	P
James C. Scott	"	79	15x104	17	255	700	955	..	P
Vacant house	"	81	15x104	17	255	700	955	..	P
John Scott	"	83	25x104	17	425	700	1,125	..	P
ALLEN AVENUE—North Side.									
Thomas Scott	Thomas Scott	8	36x75	16	576	350	926	..	P
William Norton	Joseph Scott	10	34.6x75	16	552	400	952	..	P
John Prescott	George Scott	16	34.6x75	16	552	400	952	..	P
Vacant lot	James Hewlett	13, 16	70x75	16	1,120	..	1,120	..	P
George Robinson	George Robinson	32	35x75	16	560	250	810	..	P
Jutson Steele	"	34	17.6x75	16	280	600	880	..	P
Leonard Ford	"	36	17.6x75	16	280	600	880	..	P
William Green	William Green	38	14x75	16	224	400	624	..	P
Joseph Smith	"	40	14x75	16	224	400	624	..	P
Vacant house	George Powell	42	13.6x75	16	216	450	666	..	P
Thomas B. Armstrong	F. W. Ingram and A. J. Ingram	44	13.9x75	16	220	450	670	..	P
Henry Cobb	"	46	14.7x75	16	239	450	689	..	P
Vacant lot	Sarah Constable	..	70x75	16	1,120	..	1,120	..	P
Charles Baker	Thomas Allen	56	17.6x75	16	280	450	730	..	P
John McMath	"	58	17.6x75	16	280	450	730	..	P
John A. Ingram	"	60	17.6x75	16	280	450	730	..	P
Charles Penny	"	62	17.6x75	16	280	450	730	..	P

Occupant.	Owner.	Street or Lot No.	Size of Lot.	Rate per foot.	Value of Land.	Value of Buildings.	Total Value.	Occupant's Income.	Pub. Sch. P. Sep. Sch. S.
				$	$	$	$	$	
Eliza Fairbanks	Eliza Fairbanks	64	22x75	16	352	140	492	..	P
Edward J Roberts	"	66	18x75	16	288	600	888	..	P
James White	James White	68	18x75	16	288	600	888	..	P
Vacant lot	Sarah Constable	40	58x75	16	928	..	928	..	P
William Greig	Robert Stibbs	74	35x69	16	560	380	940	..	P
CUMMING STREET—SOUTH SIDE.									
Annie O'Connor	Annie O'Connor	50	36.6x100	13	474	40	514	..	S
William B. Tidby	William B. Tidby	17	50x108	16	800	900	1,700	400	P
Henry Moss	Henry Moss	35	46x100	16	736	380	1,116	..	P
John Moss	John Moss	39	46x100	16	736	175	911	..	P
Robert Lennox	Robert Lennox	45	45x100	16	720	175	895	..	P
Thomas Brown	John Mackie	47	34.6x100	13	446	460	906	..	P
Robert Guthrie	Thomas Hudson	49	14.10x100	13	192	460	652	..	P
Thomas Hudson	"	51	16.8x100	13	216	475	691	..	P
CUMMING STREET—NORTH SIDE.									
George Abner	John A. McDonald	10	100x100	23	2,300	440	2,740	..	P
John McDonald	"	12	50x100	16	800	300	1,100	..	S
Benjamin Hewitt	Sarah Cox	24	50x100	23	1,150	350	1,500	..	S
Vacant lot	Alfred Mills	61	91x100	16	1,456	..	1,456	..	S
	Thomas Mills	62							
FIRST AVENUE—SOUTH SIDE.									
Vacant lot	John Smith	39	66x134.3	25	1,650	..	1,650	..	P
"	Robert Maxwell	38	25x134.3	25	625	..	625	..	P
"	Gideon Turner	37	41x124.3	25	1,025	..	1,025	..	P
"	John Smith	36	66x134.3	25	1,650	..	1,650	..	P
"	"	..	66x134.3	25	1,650	..	1,650	..	P
"	"	..	66x134.3	25	1,650	..	1,650	..	P
"	"	..	66x134.3	25	1,650	..	1,650	..	P
"	"	..	66x134.3	25	1,650	..	1,650	..	P
"	"	..	66x134.3	25	1,650	..	1,650	..	P
"	"	..	66x134.3	25	1,650	..	1,650	..	P
St. Matthew's Church	St Matthew's Church	12, 22, 23	184x123	22	4,048	..	4,048	exm't	..
Vacant lot	George Domelle	13	46.3x123.8	22	1,017	..	1,017	..	..
"	John Alfred Burgess and Frederick T. Burgess	14	23x123.9	..	522	..	522	..	..
Thomas Harrison	Thomas Harrison	155	30x123.11	22	660	700	1,360	..	P
Charles Lowman	Charles Lowman	157	30x123	22	660	700	1,360	..	P
Arthur F. Rust	Charles E. Petter	163	30x123	22	660	700	1,360	..	P
Edmund Weston	Edmund Weston	165	30x123	22	660	700	1,360	..	P
William T. Summerheys	"	171	30x123	22	660	700	1,360	..	P
Jerome Van Buren	Jerome Van Buren	173	26.3x124	22	577	700	1,277	..	P
Vacant lot	Alexander Purse	18	13.9x124	22	302	..	302	..	P
"	"	19	60x124	22	1,320	..	1,320	..	P
"	"	20	60x124	22	1,320	..	1,320	..	P
"	"	21	60x124	22	1,320	..	1,320	..	P
"	"	22	46.6x124	23	1,071	..	1,071	..	P
"	George Lankin	9	30x124	16	480	..	480	..	P
"	George S. Macdonald	9	30x124	16	480	..	480	..	P
"	"	10	60x124	16	960	..	960	..	P
"	"	11	87x104	7	609	..	609	..	P
FIRST AVENUE—NORTH SIDE.									
Noel G. L. Marshall	Noel G. L. Marshall	2	15x132	30	450	750	1,200	..	P
Charles McFadden	"	4	15x132	30	450	750	1,200	..	P
Vacant lot	John Smith	..	66x132	30	1,980	..	1,980	..	P
Thomas McGill	Thomas McGill	14	17x132	30	510	750	1,260	..	P
James Ormerd	James Ormerd	16	16x132	30	480	750	1,230	..	P
William Wythe	Kate Pardee	18	16x132	30	480	770	1,256	..	P
William Harrison	William Harrison	20	16.6x132	30	495	770	1,265	..	P
Richard Knight	Richard Knight	22	16.6x132	30	495	800	1,295	..	P
Ira Preston	Ira Preston	24	16.6x132	30	495	800	1,295	..	P
Byron Preston	Byron Preston	26	16.6x132	30	495	800	1,295	..	P
George Telford	Susan Slade	28	16x132	30	480	800	1,280	..	P
James Trail	James Trail	30	18x132	30	540	750	1,290	..	P
Thomas Smith	Thomas Smith	32	15x132	30	450	750	1,200	..	P
Alfred Duncan	Alfred Duncan	34	14.8x132	30	440	750	1,190	..	P
William Gibson	William Gibson	36	18.6x132	30	555	750	1,305	..	P
Vacant lot	John Smith	7	66x132	30	1,980	..	1,980	..	P
"	"	8	66x132	30	1,980	..	1,980	..	P
James McNutt	James McNutt	54	21.6x132	30	645	1,000	1,645	..	P
Vacant lot	"	9	44.6x132	30	1,335	..	1,335	..	P
"	John Smith	10	66x132	30	1,980	..	1,980	..	P
"	"	11	66x132	30	1,980	..	1,980	..	P
"	"	12	132x139	23	3,036	..	3,036	..	P
Unfinished house	John E. A. Weldman	..	34x123.6	23	782	500	1,282	..	P
"	George Matthewson	..	17.7x123.6	23	407	500	904	..	P
Thomas T. Baldwin	Patrick G. Close ... Pn	136	15x123.6	23	345	300	600	..	P
Harry Tolhurst	" ... Pn.	136	..	..	..	..	545	..	P
Caroline E. Gray	"	138	15x123.6	23	345	800	1,145	..	P
James Green	"	140	15x123.6	23	345	800	1,145	..	P
Arthur Samme	"	142	15x123.6	23	345	800	1,145	..	P
George Rennie	"	144	15x123.6	23	345	800	1,145	..	P
John N. Oremus	"	146	15x123.6	23	345	800	1,145	..	P
Robert Lang	"	148	15x123.6	23	345	800	1,145	..	P

Occupant.	Owner.	Street or Lot No.	Size of Lot.	Rate per foot.	Value of Land.	Value of Buildings.	Total Value.	Occupant's Income.	Pub.Sch. P Sep. Sch. S
				$	$	$	$	$	
Joe B. Stringer	Patrick G. Close	150	15x123.6	23	345	800	1,145	..	P
Vacant lot	Thomas Harrison	..	30x123.6	23	690	..	690	..	P
Unfinished house	Frederick T. Burgess and John Albert Burgess	..	15x123.6	23	345	600	945	..	P
"	"	..	15x123.6	23	345	600	945	..	P
Vacant lot	Charles S. McMain	..	40x123.6	23	920	..	920	..	P
George Washington	George Washington	166	20x123.6	23	460	1,100	1,560	..	P
George Doublie	William Pickles	168	40x123.6	23	920	1,100	2,020	..	P
Alfred W. Charlesworth	Alfred W. Charlesworth	170	20x123.6	23	460	900	1,360	..	P
James Cornell	Charles Lowman	174	15x123	23	345	750	1,095	..	P
Alfred C. Bundy	Charles E. Petter	176	15x123	23	345	750	1,095	..	P
Frederick Tomlinson	"	178	15x123	23	345	750	1,095	..	P
Samuel Bundy	"	180	15x123	23	345	750	1,095	..	P
Vacant house	Taylor Butler	182	15x124	23	345	750	1,095	..	P
Jackson Wilcox	"	184	15x124	23	345	750	1,095	..	P
Peter Thompson	"	186	15x124	23	345	750	1,095	..	P
George Monteith	"	186	15x124	23	345	750	1,095	..	P
Taylor Butler	"	190	48.6x124	23	1,117	2,000	3,117	..	P
George Wilson	"	..	114x124	24	2,736	200	2,936	..	P
Vacant lot	George S. Macdonald	3	60x130	16	960	..	960	..	P
"	"	4	60x130	16	960	..	960	..	P
"	"	5	60x130	16	960	..	960	..	P
"	"	6	32x130	12	384	..	384	..	P
GERRARD STREET—WEST END, SOUTH SIDE.									
Vacant land	City of Toronto	..	200x450	50	10,000	..	10,000	exm't	P
Joseph Summers	Henry Beasley	586	30x100	25	750	125	875	..	P
James Butler	"	..	30x100	25	750	250	1,000	..	P
William M. Knight	William M. Knight	..	60x125	25	1,500	550	2,050	..	P
John Weir	William M. Merritt	603	30x125	25	750	300	1,050	..	P
James Burgess	James Burgess	607	30x125	25	750	300	1,050	..	P
Vacant lot	Christopher Reed	..	30x125	25	750	..	750	..	P
Joseph Hilton	James Hilton	615	30x125	25	750	325	1,075	..	P
William Soyer	John Gillespie	621	60x125	25	1,500	300	1,800	..	P
Charles Johnston	James Green	627	30x125	25	750	300	1,050	..	P
George T. Mortemore	William Williams	629	15x125	25	375	500	875	..	P
William Williams	"	631	15x125	25	375	500	875	..	P
James Squires	James Squires	635	30x125	25	750	300	1,050	..	P
David Brogan	Charles Shepherd	637	30x125	25	750	300	1,050	..	P
Vacant lot	Patrick Rossiter, jr	63 / 64	60x125	25	1,500	..	1,500	..	S
Vacant house	"	647	30x125	25	750	100	850	..	S
Jeremiah Vicars	Annie Rossiter	649	15x125	25	375	650	1,025	..	P
William Webb	"	651	15x125	25	375	650	1,025	..	P
Patrick Rossiter	"	653	60x125	25	1,500	360	1,860	..	S
John Rossiter	John Rossiter	655	30x125	25	750	260	1,010	..	S
Vacant lot	James Skilton	..	30x125	25	750	..	750	..	P
"	Joseph Tolfree	..	30x100	20	600	..	600	..	P
"	"	..	30x100	25	750	..	750	..	P
Presbyterian Church	Wm. D. McIntosh, Trustee	..	40x125	30	1,200	2,000	3,200	exm't	P
John G. Harvey	"	685	60x125	25	1,500	550	2,050	600	P
John Page	John Page	693	30x125	25	750	75	825	..	P
Norman Brigden	Robert Saunders	695	15x125	25	375	225	600	..	P
Henry Care	"	697	15x125	25	375	225	600	..	P
Elijah Webb	Susannah Webb	699	30x125	25	750	300	1,050	..	P
Vacant lot	John Rowland	..	11.2x120	25	280	..	280	..	P
Catherine Chisholm	Catherine Chisholm	707	58.10x120	27	1,599	300	1,899	..	S
Frederick Drury	Frederick Drury	711	18x120	25	450	600	1,050	..	P
George Baird	George Baird	715	20x120	25	500	500	1,000	..	P
Vacant lot	Herbert H. Williams	..	26x120	25	650	..	650	..	P
"	"	..	26x120	..	650	..	650	..	P
Elijah Colling	Elijah Colling	723	30x120	25	750	350	1,100	..	P
John Smith	John Westwood	725	18x120	25	450	100	550	..	P
Vacant house	William Athersich	727	36.4x120	25	908	200	1,108	..	P
Vacant lot	Emerson Coatsworth, jr	..	50.6x117	25	1,263	..	1,263	..	P
William Cummings	Herbert H. Williams	739	18.6x117	25	462	1,200	1,662	..	P
Arthur Philip	"	741	17.10x117	25	445	1,200	1,645	..	P
Vacant house	"	743	17.10x117	25	445	1,200	1,645	..	P
Alexander Leslie	"	745	14.10x117	25	445	1,200	1,645	..	P
Joseph Clark	Joseph Clark	747	17.10x117	25	445	1,200	1,645	..	P
William T. Green	Herbert H. Williams	749	17.10x117	25	445	1,200	1,645	..	P
Charles Halloran	"	751	17.10x117	25	445	1,200	1,644	..	S
Jake Lavine	"	753	17.10x117	25	445	1,200	1,645	..	P
Emily Small	"	755	18x117	25	450	1,200	1,650	..	P
James H. Stokes	James H. Stokes	757	18x117	25	450	1,200	1,650	..	P
Unfinished house	Thomas Hurst	..	15x117	25	375	800	1,175	..	P
"	"	..	15x117	25	375	800	1,175	..	P
"	"	..	15x117	25	375	800	1,175	..	P
"	"	..	15x117	25	375	800	1,175	..	P
"	"	..	15x117	25	375	800	1,175	..	P
"	"	..	15x117	25	375	800	1,175	..	P
"	"	..	15x117	25	375	800	1,175	..	P
"	"	..	15x117	25	375	800	1,175	..	P
"	James Carnochan	..	15x117	25	375	800	1,175	..	P
"	"	..	15x117	25	375	800	1,175	..	P
"	"	..	15x117	25	375	800	1,175	..	P
"	"	..	15x117	25	375	800	1,175	..	P
"	"	..	15x117	25	375	800	1,175	..	P
"	"	..	15x117	25	375	800	1,175	..	P
"	"	..	15x117	25	375	800	1,175	..	P
"	"	..	15x117	25	375	800	1,175	..	P
Vacant lot	"	..	60x117	25	1,500	..	1,500	..	P

Occupant.	Owner.	Street or Lot No.	Size of Lot	Rate per foot.	Value of Land.	Value of Buildings.	Total Value.	Occupant's Income.	Pub. Sch. P. Sep. Sch. S.
					$	$	$	$	
Vacant lot	James Carnochan	..	60x117	25	1,500	..	1,500	..	P
"	"	..	46.6x117	25	1,162	..	1,162	..	P
Vacant land	George S. Macdonald	..	350x110	10	3,500	..	3,500	..	P
Vacant lot	Geo. H. Watson, Samuel C. Smoke and Cornelius A. Masten	3	36x110	5	180	..	180	..	P
"	"	2	20x110	..	100	..	100	..	P
"	"	1	40x110	..	200	..	200	..	P
MARJORY AVENUE—West Side.									
Vacant lot	Geo. H. Watson, Samuel C. Smoke and Cornelius A. Masten	4	20x96	5	100	..	100	..	P
"	"	5	20x96	5	100	..	100	..	P
"	"	6	20x96	5	100	..	100	..	P
"	"	7	20x96	5	100	..	100	..	P
"	"	8	20x96	5	100	..	100	..	P
"	"	9	20x96	5	100	..	100	..	P
"	"	10	20x96	5	100	..	100	..	P
"	"	11	20x96	5	100	..	100	..	P
"	"	12	20x96	5	100	..	100	..	P
"	"	13	20x96	5	100	..	100	..	P
"	"	14	20x96	5	100	..	100	..	P
"	"	15	20x96	5	100	..	100	..	P
"	"	16	20x96	5	100	..	100	..	P
"	"	17	20x96	5	100	..	100	..	P
"	"	18	20x96	5	100	..	100	..	P
"	"	19	20x101.6	5	100	..	100	..	P
MARJORY AVENUE—East Side.									
Vacant lot	Geo. H. Watson, Samuel C. Smoke and Cornelius A. Masten	9	20x100	9	180	..	180	..	P
"	"	10	20x100	9	180	..	180	..	P
"	"	11	20x100	9	180	..	180	..	P
"	"	12	20x100	9	180	..	180	..	P
"	"	13	20x100	9	180	..	180	..	P
"	"	14	20x100	9	180	..	180	..	P
"	"	15	20x100	9	180	..	180	..	P
"	"	16	20x100	9	180	..	180	..	P
"	"	17	20x100	9	180	..	180	..	P
"	"	18	20x100	9	180	..	180	..	P
"	"	19	20x100	9	180	..	180	..	P
"	"	20	20x100	9	180	..	180	..	P
"	"	21	20x100	9	180	..	180	..	P
"	"	22	20x100	9	180	..	180	..	P
"	"	23	20x100	9	180	..	180	..	P
"	"	24	24x100	9	216	..	216	..	P
GERRARD STREET—South Side (Continued).									
Vacant lot	Geo. H. Watson, Samuel C. Smoke and Cornelius A. Masten	8	40x110	16	640	..	640	..	P
"	"	7	20x110	16	320	..	320	..	P
"	"	6	20x110	16	320	..	320	..	P
"	"	5	20x110	16	320	..	320	..	P
"	"	4	20x110	16	320	..	320	..	P
"	"	3	20x110	16	320	..	320	..	P
"	"	2	20x110	16	320	..	320	..	P
"	"	1	50x110	16	800	..	800	..	P
GALT AVENUE—West Side.									
Vacant lot	Geo. H. Watson, Samuel C. Smoke and Cornelius A. Masten	40	20x100	9	180	..	180	..	P
"	"	39	20x100	9	180	..	180	..	P
"	"	38	20x100	9	180	..	180	..	P
"	"	37	20x100	9	180	..	180	..	P
"	"	36	20x100	9	180	..	180	..	P
"	"	35	20x100	9	180	..	180	..	P
"	"	34	20x100	9	180	..	180	..	P
"	"	33	20x100	9	180	..	180	..	P
"	"	32	20x100	9	180	..	180	..	P
"	"	31	20x100	9	180	..	180	..	P
"	"	30	20x100	9	180	..	180	..	P
"	"	29	20x100	9	180	..	180	..	P
"	"	28	20x100	9	180	..	180	..	P
"	"	27	20x100	9	180	..	180	..	P
"	"	26	20x100	9	180	..	180	..	P
"	"	25	23.6x100	9	212	..	212	..	P
GALT AVENUE—East Side.									
Vacant lot	Geo. H. Watson, Samuel C. Smoke and Cornelius A. Masten	9	20x100	9	180	..	180	..	P
"	"	10	20x100	9	180	..	180	..	P
"	"	11	20x100	9	180	..	180	..	P
"	"	12	20x100	9	180	..	180	..	P

Occupant.	Owner.	Street or Lot No.	Size of Lot.	Rate per foot.	Value of Land.	Value of Buildings	Total Value.	Occupant's Income.	Pub. Sch. P. Sep. Sch. S.
				c	$	$	$	$	
Vacant lot	Geo. H. Watson, Samuel C. Smoke and Cornelius A. Masten	13	20x100	9	180	..	180	..	P
"	"	14	20x100	9	180	..	180	..	P
"	"	15	20x100	9	180	..	180	..	P
"	"	16	20x100	9	180	..	180	..	P
"	"	17	20x100	9	180	..	180	..	P
"	"	18	20x100	9	180	..	180	..	P
"	"	19	20x100	9	180	..	180	..	P
"	"	20	20x100	9	180	..	180	..	P
"	"	21	20x100	9	180	..	180	..	P
"	"	22	20x100	9	180	..	180	..	P
"	"	23	20x100	9	180	..	180	..	P
"	"	24	23.6x100	9	212	..	212	..	P
GERRARD STREET—SOUTH SIDE (Continued).									
Vacant lot	Geo. H. Watson, Samuel C. Smoke and Cornelius A. Masten	8	40x110	16	640	..	640	..	P
"	"	7	20x110	16	320	..	320	..	P
"	"	6	20x100	16	320	..	320	..	P
"	"	5	20x110	16	320	..	320	..	P
"	"	4	20x110	16	320	..	320	..	P
"	"	3	20x100	16	320	..	320	..	P
"	"	2	20x100	16	320	..	320	..	P
"	"	1	50x110	16	800	..	800	..	P
"	Alfred Wright	1	31x96	16	496	..	496	..	P
"	Frank A. Miller	2	20x96	16	320	..	320	..	P
"	"	3	20x96	16	220	..	320	..	P
"	John J. Smith	4	20x96	16	320	..	320	..	P
"	"	5	20x96	16	320	..	320	..	P
"	Catherine A. Auger	6	20x96	16	320	..	320	..	P
"	"	7	20x96	16	320	..	320	..	P
"	John McKay	8	20x96	16	320	..	320	..	P
"	James Nason	9	20x96	16	320	..	320	..	P
"	"	10	20x96	16	320	..	320	..	P
"	Reginald L. Ball	11	20x96	16	320	..	320	..	P
"	"	12	20x96	16	320	..	320	..	P
"	"	13	20x96	16	320	..	320	..	P
"	"	14	20x96	16	320	..	320	..	P
"	"	15	20x96	16	320	..	320	..	P
"	William J. McClelland	16	20x96	16	320	..	320	..	P
"	"	17	20x96	16	320	..	320	..	P
"	"	18	20x96	16	320	..	320	..	P
"	"	19	20x96	16	320	..	320	..	P
"	"	20	20x96	16	320	..	320	..	P
"	Alfred Wright	21	20x96	16	320	..	320	..	P
"	Albert E. Denison	22	20x96	16	320	..	320	..	P
"	Hector Prentor	23	20x96	16	320	..	320	..	P
"	Arthur McKay	24	20x96	16	320	..	320	..	P
"	Edward A. Thompson	25	20x96	16	320	..	320	..	P
"	"	26	20x96	16	320	..	320	..	P
"	"	27	20x96	16	320	..	320	..	P
"	Charles A. Evans	28	20x96	16	320	..	320	..	P
"	"	29	20x96	16	320	..	320	..	P
"	Reginald L. Ball	30	20x96	16	320	..	320	..	P
"	"	31	30x96	16	480	..	480	..	P
"	A. Ernest Osler	46	37x110	16	592	..	592	..	P
"	"	45	35x110	16	560	..	560	..	P
"	"	44	35x110	16	560	..	560	..	P
"	"	43	35x110	16	560	..	560	..	P
"	"	42	35x110	16	560	..	560	..	P
"	"	41	35x110	16	560	..	560	..	P
"	"	40	35x100	16	560	..	560	..	P
"	"	39	35x110	16	560	..	560	..	P
"	"	38	35x110	19	560	..	560	..	P
"	"	37	35x110	16	560	..	560	..	P
"	"	36	35x110	16	560	..	560	..	P
"	"	35	35x110	16	560	..	560	..	P
"	"	34	35x110	16	560	..	560	..	P
"	"	33	35x110	16	560	..	560	..	P
"	"	32	35x110	16	560	..	560	..	P
"	"	31	35x110	16	560	..	560	..	P
"	"	30	35x110	16	560	..	560	..	P
"	"	29	35x110	16	560	..	560	..	P
"	"	28	35x110	16	560	..	560	..	P
"	"	27	35x110	16	560	..	560	..	P
"	"	26	35x110	16	560	..	560	..	P
"	"	25	35x110	16	560	..	560	..	P
"	"	24	61.3x110	16	980	..	980	..	P
GERRARD STREET—NORTH SIDE.									
Toronto Jail	City of Toronto	..	74 acres	..	148,000	12,000	160,000	exm't	P
John Green	At Toronto Jail	..	....	..	..	..	..	1,700	P
Peter Ewan	"	..	....	..	..	..	..	600	P
James Richardson	"	..	....	..	..	..	..	600	P
Robert E. Griffith	"	..	....	..	..	..	..	1,200	P
Robert Boyd	Robert Boyd	588	15x100	25	375	700	10,75	..	P
Thomas Price	"	590	15x100	25	375	700	1,075	..	P
Henry J. Woods	Mary A. Woods	592	60x100	25	1,500	375	1,875	..	P
Patrick Mahar	William Harrison	594	30x100	25	750	175	925	..	S

Occupant.	Owner.	Street or Lot No.	Size of Lot.	Rate per foot.	Value of Land.	Value of Buildings	Total Value.	Occupant's Income.	Pub. Sch. P. Sep. Sch. S.
				$	$	$	$	$	
Christopher Reed	Christopher Reed	604	15x100	25	375	700	1,075	..	P
Charles Rutter	"	606	15x100	25	375	700	10,75	..	P
William Phillips	Henry Beasley	608	30x100	25	750	320	1,070	..	P
Vacant lot	Maria Allen	..	60x100	25	1,500	..	1,500	..	P
George Chandler	George Chandler	..	31x100	25	775	1,100	1,875	..	P
Thomas Smith	"	622	29x100	25	725	300	1,025	..	P
Charles H. Asmus	John Kerr	624	30x100	25	750	550	1,300	..	P
Maria Allen	Maria Allen Pn.	626	60x100	25	1,500	400	950	..	P
Henry Fossey	" Pn.	626	....	..	..	..	950	..	P
John Davis	David Carruthers	636	15x100	25	375	400	775	..	P
Thomas Kerr	"	638	15x100	25	375	400	775	..	P
Charles Tidby	"	640	15x100	25	375	400	775	..	P
Edward Stokes	"	642	15x100	25	375	400	775	..	P
Edward Rice	Edward Rice	646	30x100	25	750	175	925	..	P
Robert Miller	Robert Miller	648	15x100	25	375	1,200	1,575	..	P
Unfinished hous	"	650	15x100	25	375	1,200	1,575	..	P
Michael Drohan	Michael Drohan	652	60x100	25	1,500	300	1,800	..	P
David Robins	John Tabner	658	40.6x100	25	1,012	300	1,312	..	P
Charles Simpson	Charles Simpson	664	19.6x100	25	488	300	788	..	P
William Lowe	William Lowe	666	21x100	25	525	300	825	..	P
George Coulson	George Coulson	670	19.8x100	25	491	800	1,291	..	P
Charles E. Lee	Charles E. Lee	672	19.8x100	25	491	800	1,291	..	P
Christopher Black	Christopher Cross	674	30x100	25	750	300	1,050	..	P
Christopher Cross, sr	"	676	15x100	25	375	700	1,075	..	P
John R. Hurd	"	..	15x100	25	375	700	1,075	..	P
Vacant lot	John Anderson	17	30x100	25	750	..	750	..	P
William Porter	William Gibson	684	60x100	25	1,500	300	1,800	..	P
Vacant lot	Anthony Belmore	14	30x100	25	750	..	750	..	S
"	"	13	30x100	25	750	..	750	..	S
"	John Anderson	12	30x100	25	750	..	750	..	P
"	"	11	30x100	25	750	..	750	..	P
Unfinished house	George H. Golding	702	15x100	25	375	400	775	..	P
"	"	704	15x100	25	375	400	775	..	P
George F. Carrette	George F. Carrette	706	30x100	25	750	300	2,050	..	P
Walter Urry	Walter Urry	708	30x100	25	750	325	1,075	..	P
George Harrington	George Harrington	710	30x100	25	750	325	1,075	..	P
Arthur Smith	Arthur Smith	714	30x100	25	750	50	800	..	P
Vacant lot	Samuel Carruthers	5	30x100	25	750	..	750	..	P
John Tumalty	Robert Miller	720	15x100	25	375	300	675	..	S
Elizabeth Sexsmith	"	722	15x100	25	375	300	675	..	P
Vacant house	Richard Hillman	..	15x100	25	375	500	875	..	P
Frederick C. Hyde	"	..	15x100	25	375	500	875	..	P
Adam Henthorn, sr.	Adam Heuthorn, sr	728	40x100	25	1,000	200	1,200	..	P
Adam Henthorn, jr	Adam Heuthorn, jr	730	15x100	25	375	300	675	..	P
Vacant lot	Alexander McGregor	..	40x100	25	1,000	..	1,000	..	P
"	"	..	40x100	25	1,000	..	1,000	..	P
"	"	..	40x100	27	1,080	..	1,080	..	P
"	James Gunn	..	43.9x121	27	1,189	..	1,189	..	P
"	"	..	60x121	25	1,500	..	1,500	..	P
"	W. J. Paterson	..	60x121	25	1,500	..	1,500	..	P
"	"	..	60x121	25	1,500	..	1,500	..	P
"	R. A. Paterson	..	60x121	25	1,500	..	1,500	..	P
"	A. J. Matchet	..	60x121	25	1,500	..	1,500	..	P
"	John A. Sweet	..	60x121	25	1,500	..	1,500	..	P
"	"	..	46.6x121	27	1,255	..	1,255	..	P
Vacant land	George S. Macdonald	..	605x135	20	12,100	..	12,100	..	P
Vacant lot	John Russell	..	40x110	18	720	..	720	..	P
"	"	..	40x110	18	720	..	720	..	P
"	"	..	40x110	18	720	..	720	..	P
"	"	..	40x110	18	720	..	720	..	P
"	"	..	40x110	18	720	..	720	..	P
"	"	..	40x110	18	720	..	720	..	P
"	"	..	40x110	18	720	..	720	..	P
"	"	..	40x110	18	720	..	720	..	P
"	"	..	40x110	18	720	..	720	..	P
"	"	..	30x110	18	540	..	540	..	P
"	"	..	150x110	8	1,200	..	1,200	..	P
	Geo. H. Watson, Samuel C. Smoke and Cornelius A. Masten	..	20x100	5	100	..	100	..	P
"	"	..	20x100	5	100	..	100	..	P
"	"	1	20x100	5	100	..	100	..	P
MARJORY AVENUE—	**West Side.**								
Vacant lot	Geo. H. Watson. Samuel C. Smoke and Cornelius A. Masten	4	20x100	5	100	..	100	..	P
"	"	5	20x100	5	100	..	100	..	P
"	"	6	20x100	5	100	..	100	..	P
"	"	7	20x100	5	100	..	100	..	P
"	"	8	20x100	5	100	..	100	..	P
"	"	9	20x100	5	100	..	100	..	P
"	"	10	20x100	5	100	..	100	..	P
"	"	11	20x100	5	100	..	100	..	P
"	"	12	20x100	5	100	..	100	..	P
"	"	13	20x100	5	100	..	100	..	P
"	"	14	20x100	5	100	..	100	..	P
"	"	15	20x200	5	100	..	100	..	P
"	"	16	20x100	5	100	..	100	..	P
"	"	17	20x100	5	100	..	100	..	P
"	"	18	20x100	5	100	..	100	..	P
"	"	19	20x100	5	100	..	100	..	P
	"	20	20x100	5	100	..	100	..	P

Occupant.	Owner	Street or Lot No.	Size of Lot.	Rate per foot.	Value of Land.	Value of Buildings.	Total Value.	Occupant's Income.	Pub. Sch. P. Sep. Sch. S.
				$	$	$	$	$	
Vacant lot	Geo. H. Watson, Samuel C. Smoke and Cornelius A. Masten	21	20x100	5	100	..	100	..	P
"	"	22	20x100	5	100	..	100	..	P
"	"	23	20x100	5	100	..	100	..	P
"	"	24	20x100	5	100	..	100	..	P
"	"	25	20x100	5	100	..	100	..	P
"	"	26	20x100	5	100	..	100	..	P
"	"	27	20x100	5	100	..	100	..	P
"	"	28	20x100	5	100	..	100	..	P
"	"	29	20x100	5	100	..	100	..	P
"	"	30	20x100	5	100	..	100	..	P
"	"	31	20x100	5	100	..	100	..	P
"	"	32	51x90	5	255	..	255	..	P
MARJORY AVENUE—	East Side.								
Vacant lot	Geo. H. Watson, Samuel C. Smoke and Cornelius A. Masten	74	20x100	9	180	..	180	..	P
"	"	73	20x100	9	180	..	180	..	P
"	"	72	20x100	9	180	..	180	..	P
"	"	71	20x100	9	180	..	180	..	P
"	"	70	20x100	9	180	..	180	..	P
"	"	69	20x100	9	180	..	180	..	P
"	"	68	20x100	9	180	..	180	..	P
"	"	67	20x100	9	180	..	180	..	P
"	"	66	20x100	9	180	..	180	..	P
"	"	65	20x100	9	180	..	180	..	P
"	"	64	20x100	9	180	..	180	..	P
"	"	63	20x100	9	180	..	180	..	P
"	"	62	20x100	9	180	..	180	..	P
"	"	61	20x100	9	180	..	180	..	P
"	"	60	20x100	9	180	..	180	..	P
"	"	59	20x100	9	180	..	180	..	P
"	"	58	20x100	9	180	..	180	..	P
"	"	57	20x100	9	180	..	180	..	P
"	"	56	20x100	9	180	..	180	..	P
"	"	55	20x100	9	180	..	180	..	P
"	"	54	20x100	9	180	..	180	..	P
"	"	53	20x100	9	180	..	180	..	P
"	"	52	20x100	9	180	..	180	..	P
"	"	51	20x100	9	180	..	180	..	P
"	"	50	20x100	9	180	..	180	..	P
"	"	49	20x100	9	180	..	180	..	P
"	"	48	20x100	9	180	..	180	..	P
"	"	47	20x100	9	180	..	180	..	P
"	"	46	20x100	9	180	..	180	..	P
"	"	45	20x100	9	180	..	180	..	P
"	"	44	20x100	9	180	..	180	..	P
"	"	43	30x100	9	270	..	270	..	P
GERRARD STREET—North Side (Continued).									
Vacant lot	James F. Brownscombe	8	40x110	16	640	..	640	..	P
"	"	7	20x110	16	320	..	320	..	P
"	"	6	20x110	16	320	..	320	..	P
"	"	5	20x110	16	320	..	320	..	P
"	"	4	20x110	16	320	..	320	..	P
"	"	3	20x110	16	320	..	320	..	P
"	"	2	20x119	16	320	..	320	..	P
"	"	1	50x110	16	800	..	800	..	P
GALT AVENUE—West Side.									
Vacant lot	Geo. H. Watson, Samuel C. Smoke and Cornelius A. Masten	9	20x100	9	180	..	180	..	P
"	"	10	20x200	9	180	..	180	..	P
"	"	11	20x100	9	180	..	180	..	P
"	"	12	20x100	9	180	..	180	..	P
"	"	13	20x100	9	180	..	180	..	P
"	"	14	20x100	9	180	..	180	..	P
"	"	15	20x100	9	180	..	180	..	P
"	"	16	20x100	9	180	..	180	..	P
"	"	17	20x100	9	180	..	180	..	P
"	"	18	20x100	9	180	..	180	..	P
"	"	19	20x100	9	180	..	180	..	P
"	"	20	20x100	9	180	..	180	..	P
"	"	21	20x100	9	180	..	180	..	P
"	"	22	20x100	9	180	..	180	..	P
"	"	23	20x100	9	180	..	180	..	P
"	"	24	20x100	9	180	..	180	..	P
"	"	25	20x100	9	180	..	180	..	P
"	"	26	20x100	9	180	..	180	..	P
"	"	27	20x100	9	180	..	180	..	P
"	"	28	20x100	9	180	..	180	..	P
"	"	29	20x100	9	180	..	180	..	P
"	"	30	20x100	9	180	..	180	..	P
"	"	31	20x100	9	180	..	180	..	P
"	"	32	20x100	9	180	..	180	..	P
"	"	33	20x100	9	180	..	180	..	P
"	"	34	20x100	9	180	..	180	..	P

Occupant.	Owner	Street or Lot No.	Size of Lot.	Rate per foot.	Value of Land.	Value of Buildings.	Total Value.	Occupant's Income.	Pub. Sch. P. Sep. Sch. S.
				$	$	$	$	$	
Vacant lot	Geo. H. Watson, Samuel C. Smoke and Cornelius A. Masten	35	20x100	9	180	..	180	..	P
"	"	36	20x100	9	180	..	180	..	P
"	"	37	20x100	9	180	..	180	..	P
"	"	38	20x100	9	180	..	180	..	P
"	"	39	20x100	9	180	..	180	..	P
"	"	40	20x100	9	180	..	180	..	P
"	"	41	20x100	9	180	..	180	..	P
"	"	42	15.6x100	9	140	..	140	..	P
GALT AVENUE — East Side.									
Vacant lot	Geo. H. Watson, Samuel C. Smoke and Cornelius A. Masten	76	20x100	9	180	..	180	..	P
"	"	75	20x100	9	180	..	180	..	P
"	"	74	20x100	9	180	..	180	..	P
"	"	73	20x100	9	180	..	180	..	P
"	"	72	20x100	9	180	..	180	..	P
"	"	71	20x100	9	180	..	180	..	P
"	"	70	20x100	9	180	..	180	..	P
"	"	69	20x100	9	180	..	180	..	P
"	"	68	20x100	9	180	..	180	..	P
"	"	67	20x100	9	180	..	180	..	P
"	"	66	20x100	9	180	..	180	..	P
"	"	65	20x100	9	180	..	180	..	P
"	"	64	20x100	9	180	..	180	..	P
"	"	63	20x100	9	180	..	180	..	P
"	"	62	20x100	9	180	..	180	..	P
"	"	61	20x100	9	180	..	180	..	P
"	"	60	20x100	9	180	..	180	..	P
"	"	59	20x100	9	180	..	180	..	P
"	"	58	20x100	9	180	..	180	..	P
"	"	57	20x100	9	180	..	180	..	P
"	"	56	20x100	9	180	..	180	..	P
"	"	55	20x100	9	180	..	180	..	P
"	"	54	20x100	9	180	..	180	..	P
"	"	53	20x100	9	180	..	180	..	P
"	"	52	20x100	9	180	..	180	..	P
"	"	51	20x100	9	180	..	180	..	P
"	"	50	20x100	9	180	..	180	..	P
"	"	49	20x100	9	180	..	180	..	P
"	"	48	20x100	9	180	..	180	..	P
"	"	47	20x100	9	180	..	180	..	P
"	"	46	20x100	9	180	..	180	..	P
"	"	45	20x100	9	180	..	180	..	P
"	"	44	20x100	9	180	..	180	..	P
"	"	43	15.6x100	9	140	..	140	..	P
GERRARD STREET—North Side (Continued.)									
Vacant lot	Geo. H. Watson, Samuel C. Smoke and Cornelius A. Masten	8	40x110	16	640	..	640	..	P
"	"	7	20x110	16	320	..	320	..	P
"	"	6	20x110	16	320	..	320	..	P
"	"	5	20x110	16	320	..	320	..	P
"	"	4	20x110	16	320	..	220	..	P
"	"	3	20x110	16	320	..	320	..	P
"	"	2	20x110	16	320	..	320	..	P
"	"	1	50x110	16	800	..	800	..	P
"	M. Black	..	130x120	16	2,080	..	2,080	..	P
"	"	..	83x207	22	1,936	..	1,936	..	P
"	William Cook	23	37x110	16	593	..	593	..	P
"	"	22	35x110	16	560	..	560	..	P
"	"	21	35x110	16	560	..	560	..	P
"	"	20	35x110	16	560	..	560	..	P
"	"	19	35x110	16	560	..	560	..	P
"	"	18	35x110	16	560	..	560	..	P
"	"	17	35x110	16	560	..	560	..	P
"	"	16	35x110	16	560	..	560	..	P
"	"	15	35x110	16	560	..	560	..	P
"	"	14	35x110	16	560	..	560	..	P
"	"	13	35x110	16	560	..	560	..	P
"	"	12	35x110	16	560	..	560	..	P
"	"	11	35x110	16	560	..	560	..	P
"	"	10	35x110	16	560	..	560	..	P
"	"	9	35x110	16	560	..	560	..	P
"	"	8	35x110	16	560	..	560	..	P
"	"	7	35x110	16	560	..	560	..	P
"	"	6	35x110	16	560	..	560	..	P
"	"	5	35x110	16	560	..	560	..	P
"	"	4	35x110	16	560	..	560	..	P
"	"	3	35x110	16	560	..	560	..	P
"	"	2	35x110	16	560	..	560	..	P
"	"	1	35x110	16	560	..	560	..	P
SIMPSON AVENUE—South Side.									
Vacant lot	Charles J. Smith	93	32x113	20	640	..	640	..	P
"	"	92	25x113.2	20	500	..	500	..	P
"	"	91	25x113.3	20	500	..	500	..	P

Occupant.	Owner	Street or Lot No.	Size of Lot.	Rate per foot.	Value of Land.	Value of Buildings.	Total Value.	Occupant's Income.	Pub Sch. P. Sep. Sch. S.
				$	$	$	$	$	
Vacant lot	Charles J. Smith	90	25x113.5	20	500	..	500	..	P
Unfini-hed house	Ro ert Bowes	89	25x113.6	20	500	1,800	2,300	..	P
Vacant lot	James F. Coleman	88	25x113.8	20	500	..	500	..	P
Unfinished house	Robert Bowes	87	25x113.9	20	500	1,800	2,300	..	P
Vacant lot	James F Coleman	86	25x113.11	20	500	..	500	..	P
Unfinished house	Robert Bowes	85	25x114	20	500	1,800	2,300	..	P
Vacant lot	"	84	25x114.2	20	500	..	500	..	P
"	"	83	25x114.2	20	500	..	500	..	P
"	"	82	25x114.2	20	500	..	500	..	P
"	"	81	25x114.2	20	500	..	500	..	P
"	"	80	25x114.3	20	500	..	500	..	P
"	"	79	25x114.4	20	500	..	500	..	P
"	"	78	25x114.5	20	500	..	500	..	P
"	"	77	25x114.5	20	500	..	500	..	P
"	James F. Coleman	76	25x114.6	20	500	..	500	..	P
"	"	75	25x114.7	20	500	..	500	..	P
"	"	74	25x114.8	20	500	..	500	..	P
"	Charles J. Smith	73	25x114.8	20	500	..	500	..	P
"	"	72	25x114.9	20	500	..	500	..	P
"	"	71	25x114	20	500	..	500	..	P
"	"	70	25x114	20	500	..	500	..	P
"	"	69	25x114	20	500	..	500	..	P
"	"	68	25x115	20	500	..	500	..	P
"	"	67	25x115	20	500	..	500	..	P
"	"	66	30x115	20	600	..	600	..	P
"	"	..	50x115	20	1,000	..	1,000	..	P
"	"	65	25x115.3	20	500	..	500	..	P
"	"	64	25x115	20	500	..	500	..	P
"	"	63	25x115.6	20	500	..	500	..	P
"	"	62	25x115	20	500	..	500	..	P
"	"	61	25x115.9	20	500	..	500	..	P
"	"	60	25x115	20	500	..	500	..	P
"	"	59	25x116	20	500	..	500	..	P
"	"	58	26.8x116	20	534	..	534	..	P
"	"	..	50x116.3	20	1,000	..	1,000	..	P
"	"	57	30x116	20	600	..	600	..	P
"	"	56	25x116.4	20	500	..	500	..	P
"	"	55	25x116	20	500	..	500	..	P
"	"	54	25x116.6	20	500	..	500	..	P
"	"	53	25x116.6	20	500	..	500	..	P
"	"	52	25x117	20	500	..	500	..	P
"	"	51	25x117.3	20	500	..	500	..	P
"	"	50	25x117.6	20	500	..	500	..	P
"	"	49	28.6x117.9	20	570	..	570	..	P
SIMPSON AVENUE—NORTH SIDE.									
Vacant lot	Charles J. Smith	4	32x113	20	640	..	640	..	P
"	"	5	25x113.2	20	500	..	500	..	P
"	"	6	25x113.2	20	500	..	500	..	P
"	Robert Bowes	7	25x113.3	20	500	1,800	2,300	..	P
"	James F. Coleman	8	25x113.5	20	500	..	500	..	P
Unfinished house	Robert Bowes	9	25x113	20	500	1,800	2,300	..	P
Vacant lot	James F. Coleman	10	25x113.6	20	500	..	500	..	P
Unfinished house	Robert Bowes	11	25x113.6	20	500	1,800	2,300	..	P
Vacant lot	"	12	25x113.8	20	500	..	500	..	P
"	"	13	25x113.8	20	500	..	500	..	P
"	"	14	25x113.9	20	500	..	500	..	P
"	"	15	25x113.10	20	500	..	500	..	P
"	"	16	25x113.11	20	500	..	500	..	P
"	"	17	25x113.11	20	500	..	500	..	P
"	"	18	25x114	20	500	..	500	..	P
"	"	19	25x114	20	500	..	500	..	P
"	James F. Coleman	20	25x114.2	20	500	..	500	..	P
"	"	21	25x114	20	500	..	500	..	P
"	"	22	25x114.3	20	500	..	500	..	P
"	"	23	25x114.4	20	500	..	500	..	P
"	Charles J. Smith	24	25x114.5	20	500	..	500	..	P
"	"	25	25x114.5	20	500	..	500	..	P
"	"	26	25x114.6	20	500	..	500	..	P
"	"	27	25x114.7	20	500	..	500	..	P
"	"	28	25x114.8	20	500	..	500	..	P
"	"	29	25x114.8	20	500	..	500	..	P
"	"	30	25x114.9	20	500	..	500	..	P
"	"	31	30x114	20	600	..	600	..	P
"	"	..	50x114	20	1,000	..	1,000	..	P
"	"	32	25x115	20	500	..	500	..	P
"	"	33	25x115	20	500	..	500	..	P
"	"	34	25x115	20	500	..	500	..	P
"	"	35	25x115	20	500	..	500	..	P
"	"	36	25x115	20	500	..	500	..	P
"	"	37	25x115.2	20	500	..	500	..	P
"	"	38	25x115	20	500	..	500	..	P
"	"	39	25.8x115.6	20	514	..	514	..	P
"	"	..	50x115.9	20	1,000	..	1,000	..	P
"	"	40	30x116	20	600	..	600	..	P
"	"	41	25x116.3	20	500	..	500	..	P
"	"	42	25x116.4	20	500	..	500	..	P
"	"	43	25x116.6	20	500	..	500	..	P
"	"	44	25x116.9	20	500	..	500	..	P
"	"	45	25x117	20	500	..	500	..	P
"	"	46	25x117.3	20	500	..	500	..	P
"	"	47	25x117.6	20	500	..	500	..	P
"	"	48	32x117.9	20	640	..	640	..	P

Occupant.	Owner.	Street or Lot No.	Size of Lot.	Rate per foot.	Value of Land.	Value of Buildings	Total Value.	Occupant's Income.	Pub. Sch. P. Sep. Sch. S.
				$	$	$	$	$	
BROOKE AVENUE—SOUTH SIDE.									
Vacant lot	Miss M. Morrison	64	35x100	20	700	..	700	..	P
William Howell	Neil Brown	63	17.6x100	20	350	250	600	..	P
Neil Brown	"	63	17.6x100	20	350	250	600	..	P
Vacant lot	Charles Fleming	62	35x100	20	700	..	700	..	P
"	James Adams	61	35x100	20	700	..	700	..	P
"	James C. Burrows	60	35x100	20	700	..	700	..	P
"	George Charlton	59	35x100	..	630	..	630	..	P
"	"	58	35x100	..	630	..	630	..	P
"	H. J. Laforce	57	35x100	..	630	..	630	..	S
"	"	56	35x100	..	630	..	630	..	S
"	"	55	15.6x100	..	279	..	279	..	S
BROOKE AVENUE—NORTH SIDE.									
Vacant lot	Frederick Presnail	45	35x100	20	700	..	700	..	P
"	"	46	35x100	20	700	..	700	..	P
Vacant house	William Linton	16	17.6x100	20	350	600	950	..	P
"	"	18	17.6x100	20	350	600	950	..	P
William Charlton	William Charlton	22	35x100	20	700	750	1,450	..	P
Joseph S. Cochrane	Joseph S. Cochrane	24	19x100	20	380	750	1,130	..	P
Vacant lot	William Charlton	49	16x100	20	320	..	320	..	P
"	"	50	35x100	20	700	..	700	..	P
"	"	51	35x100	20	700	..	700	..	P
"	H. J. Laforce	52	35x100	20	700	..	700	..	S
"	"	53	35x100	20	700	..	700	..	S
"	"	54	15.6x100	25	387	..	387	..	S
"	James F. Brownscombe	22	25x100	15	375	..	375	..	P
"	"	21	25x100	15	375	..	375	..	P
"	"	20	25x100	15	375	..	375	..	P
"	"	19	25x100	15	375	..	375	..	P
"	"	18	25x100	15	375	..	375	..	P
"	"	17	25x100	15	375	..	375	..	P
"	"	16	27.10x100	15	415	..	415	..	P
VICTOR AVENUE—SOUTH SIDE.									
Vacant lot	John Watson	D	45x112	23	1,035	..	1,035	..	P
"	"	D	60x112	23	1,380	..	1,380	..	P
"	"	D	60x112	23	1,380	..	1,380	..	P
"	"	34	60x110	23	1,380	..	1,380	..	P
"	Wm. H. Mulkins	33	60x110	23	1,380	..	1,380	..	P
"	"	32	60x110	23	1,380	..	1,380	..	P
"	"	31	60x110	23	1,380	..	1,380	..	P
"	"	30	60x110	23	1,380	..	1,390	..	P
"	"	29	60x110	23	1,380	..	1,380	..	P
"	Fred. T. Burgess	28	60x110	23	1,380	..	1,380	..	P
"	Unknown	27	60x110	23	1,380	..	1,380	..	P
"	John H. Burgess	26	60x110	23	1,380	..	1,380	..	P
"	James C. Burrows	25	60x110	23	1,380	..	1,380	..	P
"	"	24	60x110	23	1,380	..	1,380	..	P
"	.....	23	60x110	23	1,380	..	1,380	..	P
"	.....	22	60x110	23	1,380	..	1,380	..	P
"	Miss Sutherland	21	60x110	23	1,380	..	1,380	..	P
"	"	20	60x110	23	1,380	..	1,380	..	P
George Bell	John Grier	111	15x110	23	345	1,000	1,245	..	P
John Buck	"	113	15x110	23	345	1,000	1,245	..	P
William Taylor	"	115	15x110	23	345	1,000	1,245	..	P
John Pollock	"	117	15x110	23	345	1,000	1,245	..	P
Vacant house	Albert E. Hagerman and James Richardson	119	22x110	23	506	1,744	2,250	..	P
"	"	121	21x110	23	483	1,767	2,250	..	P
"	"	123	21x110	23	483	1,767	2,250	..	P
"	"	125	19x110	23	437	1,813	2,250	..	P
Vacant lot	Edward Hales	44	35x100	22	770	..	770	..	P
"	"	43	35x100	22	770	..	770	..	P
"	"	42	35x100	22	770	..	770	..	P
"	"	41	35x100	22	770	..	770	..	P
"	"	40	35x100	22	770	..	770	..	P
"	"	39	35x100	22	770	..	770	..	P
"	"	38	35x100	22	770	..	770	..	P
"	"	37	35x100	22	770	..	770	..	P
"	"	36	35x100	22	770	..	770	..	P
"	"	35	17.6x100	24	420	..	420	..	P
"	James F. Brownscombe	9	25x100	15	375	..	375	..	P
"	"	10	25x100	15	375	..	375	..	P
"	"	11	25x100	15	375	..	375	..	P
"	"	12	25x100	15	375	..	375	..	P
"	"	13	25x100	15	375	..	375	..	P
"	"	14	25x100	15	375	..	375	..	P
"	"	15	*27.10x100	15	415	..	415	..	P
VICTOR AVENUE—NORTH SIDE.									
Vacant lot	James F. Coleman	9	29x111	23	667	..	667	..	P
C. Cynthia Kean	"	10	45x111	23	1,035	3,000	4,035	..	P
Francis R. Powell	"	12	45x111	23	1,035	3,000	4,035	..	P
Vacant lot	"	12	45x111	23	1,035	..	1,035	..	P
"	"	13	60x111	23	1,380	..	1,380	..	P
"	"	2	60x111	23	1,380	..	1,380	..	P
"	"	3	60x111	23	1,380	..	1,380	..	P
"	"	4	60x110	23	1,380	..	1,380	..	P

Occupant.	Owner	Street or Lot No.	Size of Lot.	Rate per foot.	Value of Land.	Value of Buildings.	Total Value.	Occupant's Income.	Pub. Sch. P. Sep. Sch. S.
				$	$	$	$	$	
Vacant lot	James F. Coleman	5	60x110	23	1,380	..	1,380	..	P
Vacant house	Samuel Swanton	22	60x110	23	1,380	3,000	4,380	..	P
Elgin Schoff	Elgin Schoff	24	60x110	23	1,380	3,000	4,380	..	P
Vacant lot	"	8	60x110	23	1,380	..	1,380	..	P
"	"	9	60x110	23	1,380	..	1,380	..	P
"	William W. Lamb	10	60x110	23	1,380	..	1,380	..	P
"	"	11	60x110	23	1,380	..	1,380	..	P
"	"	12	60x110	23	1,380	..	1,380	..	P
"	Levi Washington	13	60x110	23	1,380	..	1,380	..	P
"	"	14	60x110	23	1,380	..	1,380	..	P
"	Thomas Griffin	15	60x110	23	1,380	..	1,380	..	P
"	George Grundy	16	60x110	23	1,380	..	1,380	..	P
"	"	17	60x110	23	1,380	..	1,380	..	P
"	Robert J. Woods	6	60x102	23	1,380	..	1,380	..	P
"	William Slater	5	60x102	23	1,380	..	1,380	..	P
"	"	..	40x110	22	880	..	880	..	
Thomas Jutson	Thomas Jutson	144	18x110	22	396	900	1,296	..	P
Henry Mander	Henry Mander	146	18x110	22	396	900	1,296	..	P
Silas Dunlon	Silas Dunlon	148	18x110	22	396	900	1,296	..	P
John Anderson	John Anderson	150	28x119	22	616	900	1,516	..	P
Vacant lot	Unknown.	..	5x100	21	105	..	105	..	P
"	Henry O'Brien	25	30x100	21	630	..	630	..	P
"	"	26	35x100	21	735	..	735	..	P
"	"	27	35x100	21	735	..	735	..	P
"	Charles Fleming	28	35x100	21	735	..	735	..	P
"	"	29	35x100	21	735	..	735	..	P
"	William B. Wellwood	30	35x100	21	735	..	735	..	P
"	"	31	35x100	21	735	..	735	..	
"	James C. Burrows	32	35x100	21	735	..	735	..	
"	Charles Fleming	33	35x100	21	735	..	735	..	
"	"	34	18.6x100	21	388	..	388	..	
LANGLEY AVENUE—SOUTH SIDE.									
Vacant lot	George J. Foy	7	24.8x119	22	543	..	543	..	S
"	"	6	45.2x119	22	993	..	993	..	S
"	"	5	45.2x119	22	993	..	993	..	S
"	"	4	45x119	22	990	..	990	..	S
Rev. William Harryatt	Rev. William Harryatt	19	54.5x119	22	1,198	600	1,798	..	P
Charles E. Petter	Charles E. Petter	21	65.7x119	22	1,437	2,600	4,037	..	P
Vacant lot	John T. Russell	1	60.8x119	22	1,334	..	1,334	..	P
Vacant house	Henry O'Brien	31	60x119	22	1,320	4,000	5,320	..	P
Ernest A. Macdonald	Ernest A. Macdonald	30	60x119	22	1,320	4,000	5,320	..	P
Vacant lot	John T. Russell	29	60x119	22	1,320	..	1,320	..	P
"	John T. Sheridan	28	60x119	22	1,320	..	1,320	..	P
"	"	27	30x119	22	660	..	660	..	P
"	Pease Furnace Co	26	30x119	22	660	..	660	..	P
"	"	25	60x119	22	1,320	..	1,320	..	P
John W. Mallory	John W. Mallory	69	90x119	22	1,980	2,700	4,680	..	P
Vacant house	George Spence	71	18x119	22	396	1,800	1,196	..	P
"	Addison Norman	73	18x119	22	396	1,800	2,196	..	P
"	"	75	17.3x119	22	379	1,800	2,179	..	P
"	"	77	17.3x119	22	379	1,800	2,179	..	P
"	John M. White	79	19.7x119	22	425	1,850	2,275	..	P
Vacant lot	Theodore Martens	22	60x119	22	1,320	..	1,320	..	P
"	John Neil	21	60x119	22	1,320	..	1,320	..	P
"	Joseph Walker	20	60x119	22	1,320	..	1,320	..	P
"	"	19	60x119	22	1,320	..	1,320	..	P
"	Joseph Taylor	18	80x119	22	1,760	..	1,760	..	P
William Slater	William Slater	..	20x103	22	2240	150	2,390	..	P
		..	100x103	22					
Vacant house	Robert Watson	10	17.6x103	18	315	2,000	2,315	..	P
"	"	10	17.6x103	18	315	2,000	2,315	..	P
Vacant lot	W. J. McFarlane	9	35x103	18	630	..	630	..	P
"	"	8	20x103	18	360	..	360	..	P
"	Berkeley G. Turner	8	15x103	18	270	..	270	..	P
"	William B. Poulton	7	35x103	18	630	..	630	..	P
"	William Blair	6	35x103	18	630	..	630	..	P
"	Thomas Downs	5	32x103	18	576	..	576	..	P
Orlando Grammond	Orlando Grammond	163	38x103	18	684	150	834	..	P
Vacant lot	William G. Andrews	3	31.10x103	18	573	..	573	..	P
"	"	2	30x103	18	540	..	540	..	P
"	"	1	30x103	18	540	..	540	..	P
LANGLEY AVENUE—NORTH SIDE.									
Unfinished house	George S. Macdonald	2	40x119	22	880	75	955	..	P
"	"	3	30x119	22	660	75	735	..	P
"	William G. Bee	2	19.6x119	22	429	1,500	1,929	..	P
"	"	2	19.6x119	22	429	1,500	1,929	..	P
"	"	2	21x119	22	462	1,500	1,962	..	P
Vacant lot	William Jones	3	60x119	22	1,320	..	1,320	..	P
"	John T. Russell	4	60x119	22	1,320	..	1,320	..	P
Vacant house	Ernest A. Macdonald	34	60x119	22	1,320	2,800	4,120	..	P
"	"	36	60x119	22	1,320	2,800	4,120	..	P
Vacant lot	William J. Forrester	7	60x119	22	1,320	..	1,320	..	P
"	"	8	60x119	22	1,320	..	1,320	..	P
"	"	9	60x119	22	1,320	..	1,320	..	P
"	Connor O'Dea	10	60x119	22	1,320	..	1,320	..	S
"	"	11	60x119	22	1,320	..	1,320	..	S
"	Emerson Coatsworth, jr	12	60x119	22	1,320	..	1,320	..	P
"	Thomas Griffin	13	60x119	22	1,320	..	1,320	..	P
"	William C. Boyle	14	60x119	22	1,320	..	1,320	..	P

Occupant.	Owner.	Street or Lot No.	Size of Lot.	Rate per foot.	Value of Land.	Value of Buildings	Total Value.	Occupant's Income.	Pub. Sch. P. Sep. Sch. S.
				$	$	$	$	$	
Vacant lot	Frederick W. Humphrey	15	60x119	22	1,320	..	1,320	..	P
"	Ernest A. Macdonald	16	60x119	22	1,320	..	1,320	..	P
"	"	17	80x119	22	1,760	..	1,760	..	P
SMITH STREET—SOUTH SIDE.									
Vacant lot	Edward Langley	47	40x147	22	880	..	880	..	P
"	"	46	40x147	22	880	..	880	..	P
"	"	45	40x147	22	880	..	880	..	P
"	"	44	40x147	22	880	..	880	..	P
"	"	43	40x147	22	880	..	880	..	P
"	"	42	40x147	22	880	..	880	..	P
"	"	41	40x147	22	880	..	880	..	P
"	"	40	40x147	22	880	..	880	..	P
"	"	39	40x147	22	880	..	880	..	P
"	"	38	40x147	22	880	..	880	..	P
"	"	37	40x147	22	880	..	880	..	P
"	"	36	40x147	22	880	..	880	..	P
"	"	35	40x147	22	880	..	880	..	P
"	"	34	40x147	22	880	..	880	..	P
"	"	33	40x147	22	880	..	880	..	P
"	"	32	40x147	22	880	..	880	..	P
"	"	31	40x147	22	880	..	880	..	P
"	"	30	40x147	22	880	..	880	..	P
"	"	29	40x147	22	880	..	880	..	P
"	"	28	40x147	22	880	..	880	..	P
"	"	27	40x147	22	880	..	880	..	P
"	"	26	40x147	22	880	..	880	..	P
"	"	25	40x147	22	880	..	880	..	P
"	"	24	40x147	22	880	..	880	..	P
"	"	23	40x147	22	880	..	880	..	P
SMITH STREET—NORTH SIDE.									
Vacant lot	Alice Wolfrey	..	54x146	22	1,188	..	1,188	..	
"	James Wolfrey	..	54x146	22	1,188	..	1,188	..	
"	Isaac B. Johnston	..	62x146	22	1,364	..	1,364	..	
Isabella Sylvester	Isabella Sylvester	30	40x146	22	880	250	1,130	..	P
Thomas W. Elliott	Thomas W. Elliott	36	80x146	22	1,760	900	2,660	..	P
Nathaniel Carrol	Susanna Carrol	..	40x146	22	880	750	1,630	..	P
William Walsh	Joan Gray	40	40x146	22	880	350	1,230	..	S
Samuel Jarvis	"	48	40x146	22	880	350	1,230	..	P
David Marshall	Robert Curle	52	20x146	22	440	700	1,140	..	P
Robert Curle	"	54	17x146	22	374	700	1,074	..	P
Vacant lot	George Mason	..	42.4x146	22	931	..	931	..	P
John Smith	John Smith	62	40x146	22	880	450	1,330	..	P
William Jeffries	William Jeffries	68	80x146	22	1,760	850	2,610	..	P
James Vansicker	Thomas Tolhurst	72	40x146	22	880	400	1,280	..	P
Vacant lot	John Thompson	16	40x146	22	880	..	880	..	P
"	"	17	40x146	22	880	..	880	..	P
"	"	18	40x146	22	880	..	880	..	P
"	Noel G. L. Marshall	19	40x146	22	880	..	880	..	P
"	"	20	40x146	22	880	..	880	..	P
Unfinished house	"	..	80x146	22	1,760	1,500	3,260	..	P
Vacant lot	W. G. Barlow	..	54x137	22	1,188	..	1,188	..	P
"	Alexander Mills	..	54x137	22	1,188	..	1,188	..	P
"	"	..	54x137	22	1,188	..	1,188	..	P
"	John Massie	..	54x137	22	1,188	..	1,188	..	P
"	"	..	54x137	22	1,188	..	1,188	..	P
"	"	..	54x137	22	1,188	..	1,188	..	P
"	Henry O'Brien	..	54x137	22	1,188	..	1,188	..	P
"	"	..	54x127	22	1,188	..	1,188	..	P
"	"	..	54x137	22	1,188	..	1,188	..	P
"	"	..	54x137	22	1,188	..	1,188	..	P
"	"	..	54x137	22	1,188	..	1,188	..	P
Catherine Mortimer	"	..	50.2x137	22	1,103	150	1,253	..	P
Vacant lot	John A. Macdonald	23	50x130.41	12	600	..	600	..	P
"	"	22	50x130	12	600	..	600	..	P
"	Joseph C. Burgess	21	50x130	12	600	..	600	..	P
Thomas Stanton	George S. Macdonald	198	31.7x130	15	472	600	1,072	..	S
George Weston	"	200	31.7x130	15	472	600	1,072	..	P
Vacant house	George Vincent	206	22x132	18	396	700	1,096	..	S
Delia Whitear	"	208	22x132	18	396	700	1,096	..	P
Ludwig F. Herron	"	210	22x132	18	396	700	1,096	..	P
Vacant lot	Joseph Lee	19	75x130	18	1,350	..	1,350	..	P
"	James Gallagher	18	25x130	18	450	..	450	..	P
"	William J. Gibson	17	50x138	18	900	..	900	..	P
"	"	16	48.5x138	19	920	..	920	..	P
WITHROW AVENUE—SOUTH SIDE.									
Vacant lot	James F. Coleman	1	79.2x130	23	1,820	..	1,820	..	P
"	"	2	70x130	21	1,470	..	1,470	..	P
Vacant house	"	3	60x130	21	1,260	100	1,360	..	P
Vacant lot	"	4	60x130	21	1,260	..	1,260	..	P
John Cudmore and John A. Macdonald	"	5	60x130	21	1,260	150	1,410	4,000	P
Vacant lot	"	6	60x130	21	1,260	..	1,260	..	P
"	Henry W. Clumm	7	60x130	21	1,260	..	1,260	..	P
"	William Squany	8	60x120	21	1,260	..	1,260	..	P
"	Frederick H. Dale	9	60x130	21	1,260	..	1,260	..	P
"	Joseph Sheridan	10	60x130	21	1,260	..	1,260	..	P
"	.....	11	60x130	21	1,260	..	1,260	..	P

Occupant.	Owner.	Street or Lot No.	Size of Lot.	Rate per foot.	Value of Land.	Value of Buildings.	Total Value.	Occupant's Income.	Pub. Sch. P. Sep. Sch. S.
				$	$	$	$	$	
Vacant lot		12	60x130	21	1,260	..	1,260	..	P
"	William L. Cheeseworth	13	60x130	21	1,260	..	1,260	..	P
"	"	14	60x130	21	1,260	..	1,260	..	P
"	"	15	60x130	21	1,260	..	1,260	..	P
"	"	16	60x130	21	1,260	..	1,260	..	P
"	"	17	55x130	21	1,155	..	1,155	..	P
"	Elijah Etwell	112	54x136	19	1,026	..	1,026	..	P
"	"	11	54x136	19	1,026	..	1,026	..	P
"	W. C. Macdonald	10	54x136	19	1,026	..	1,026	..	P
"	"	9	54x136	19	1,026	..	1,026	..	P
"	"	8	54x136	19	1,026	..	1,026	..	P
"	"	7	54x136	19	1,026	..	1,026	..	P
"	"	6	54x136	19	1,026	..	1,026	..	P
"	"	5	54x136	19	1,026	..	1,026	..	P
"	"	4	54x136	17	918	..	918	..	P
"	"	3	54x136	17	918	..	918	..	P
"	"	2	54x136	17	918	..	918	..	P
"	"	1	61x136	15	925	..	925	..	P
"	George C. Campbell	8	50x123	12	600	..	600	..	P
"	"	9	50x123	12	600	..	600	..	P
"	"	10	50x123	12	600	..	600	..	P
"	"	11	63.3x128	15	948	..	948	..	P
James Bond	George M. Vincent	..	66x132.3	15	990	600	1,590	..	P
Vacant lot	Arthur E. Saunders	12	50x135.6	17	850	..	850	..	P
"	"	13	50x135.6	17	850	..	850	..	P
"	Edward Blong	14	50x135.6	17	850	..	850	..	P
"	"	15	47.3x138.6	15	850	..	850	..	P
"	M. S. Mercier	19, 20, 21	136.6x137	17	2,320	..	2,320	..	..
"	Frederick W. Scott	22	33x125	17	561	..	561	..	P
"	Charles Cale and George Cale	23	50x125	17	850	..	850	..	P
"	Meredith Rowntree	24	50x126	17	850	..	850	..	P
"	"	25	50x126	17	850	..	850	..	P
"	— Hodges and — Anderson	26	50x126	17	850	..	850	..	P
"	"	27	50x126.10	17	850	..	850	..	P
"	Dr. Rutherford	28	50x126.10	17	850	..	850	..	P
WITHROW AVENUE—	**North Side.**								
Vacant lot	Charles J. Smith	34	78x136	23	1,794	..	1,794	..	P
"	"	33	70x130	21	1,470	..	1,470	..	P
"	Samuel Swanton	32	80x130	21	1,680	..	1,680	..	P
"	C. W. Holliwell	31	60x130	21	1,260	..	1,260	..	P
"	Noel G. Marshall	30	60x130	21	1,260	..	1,260	..	P
"	James F. Coleman	29	60x130	21	1,260	..	1,260	..	P
"	Charles J. Smith	28	60x130	21	1,260	..	1,260	..	P
"	"	27	60x130	21	1,260	..	1,260	..	P
"	"	26	60x130	21	1,260	..	1,260	..	P
"	"	25	60x130	21	1,260	..	1,260	..	P
"	"	24	60x130	21	1,260	..	1,260	..	P
"	"	23	85x130	21	1,785	..	1,785	..	P
"	James F. Coleman	22	54x130	21	1,130	..	1,130	..	P
"	"	21	54x130	21	1,130	..	1,130	..	P
"	A. McK. Taylor	20	54x130	17	918	..	918	..	P
"	"	19	54x130	17	918	..	918	..	P
"	Frank R. Powell	18	54x130	17	918	..	918	..	P
"	Dr. Nelles	O	51.4x130	17	872	..	872	..	P
"	Theodore Heintzman	P	54x130	18	918	..	918	..	P
"	"	Q	54x130	19	972	..	972	..	P
"	C. Coleman	R	54x130	19	1,026	..	1,026	..	P
"	— Charlesworth	S	54x130	19	1,026	..	1,026	..	P
"	"	T	54x130	19	1,026	..	1,026	..	P
"	William L. Cheeseworth	U	54x130	19	1,026	..	1,026	..	P
"	"	V	54x130	19	1,026	..	1,026	..	P
"	"	W	54x130	19	1,026	..	1,026	..	P
"	"	X	54x130	15	810	..	810	..	P
"	"	Y	54x130	15	810	..	810	..	P
"	"	Z	54x130	15	810	..	810	..	P
Vacant house	Robert Newell and James Chapman	182	25x115	17	425	250	675	..	P
"	"	184	25x115	17	425	250	675	..	P
Daniel Kay	Daniel Kay	186	25x115	17	425	250	675	..	P
Vacant house	"	188	25x115	17	425	250	675	..	P
Vacant lot	Henry P. Harrison	3	50x115	17	850	..	850	..	P
"	"	4	50x115	17	850	..	850	..	P
"	"	5	50x115	17	850	..	850	..	P
"	"	6	50x115	17	850	..	850	..	P
"	"	7	50x115	17	850	..	850	..	P
"	"	8	50x115	17	850	..	850	..	P
"	"	9	50x115	17	850	..	850	..	P
"	"	10	25.8x115	18	462	..	462	..	P
"	M. S. Mercier	14, 15, 16	110.4x137.2	17	1,875	..	1,875	..	P
"	William Philemore	13	33x125.4	17	561	..	561	..	P
"	"	12	50x125.4	17	850	..	850	..	P
"	W. Harlton	11	50x125.4	17	850	..	850	..	P
"	Charles Bell	10	50x125.4	17	850	..	850	..	P
"	Edward McCarthy	9	50x124	17	850	..	850	..	S
"	Henry Graham	8	55x126.1	17	850	..	850	..	P

Occupant.	Owner.	Street or Lot No.	Size of Lot.	Rate per foot.	Value of Land.	Value of Buildings	Total Value.	Occupant's Income.	Pub. Sch. P. Sep. Sch. S.
				$	$	$	$	$	
Hugh Callaghan	Hugh Callaghan	7	25x126.1	17	425	800	1,225	..	P
Vacant lot	Thomas Ashton	7	25x126.1	17	425	..	425	..	P
CYPRESS AVENUE—South Side.									
John McNeilly	Charles J. Smith	1	116.6x130	20	2,330	500	2,830	..	P
Vacant lot	"	2	70x130	18	1,260	..	1,260	..	P
"	"	3	60x130	18	1,080	..	1,080	..	P
"	"	4	60x130	18	1,080	..	1,080	..	P
"	"	5	60x130	18	1,080	..	1,080	..	P
"	"	6	60x130	18	1,080	..	1,080	..	P
"	"	7	60x130	18	1,080	..	1,080	..	P
"	"	8	60x130	18	1,080	..	1,080	..	P
"	"	9	60x230	18	1,080	..	1,080	..	P
"	"	10	60x130	14	840	..	840	..	P
"	"	11	60x130	14	840	..	840	..	P
"	"	12	60x130	14	840	..	840	..	P
"	"	13	71.7x130	14	1,000	..	1,000	..	P
"	Julia Smith	14	67.11x130	14	949	..	949	..	P
"	Emma A. Hedges	15	60x130	14	840	..	840	..	P
"	"	16	60x130	14	840	..	840	..	P
"	Julia Smith	17	60x130	11	660	..	660	..	P
"	"	18	54x130	11	594	..	594	..	P
CYPRESS AVENUE—North Side.									
Vacant lot	Henry O'Brien	37	78x130	20	1,560	..	1,560	..	P
"	"	36	70x130	18	1,260	..	1,260	..	P
"	Charles W. Nash	35	60x130	18	1,080	..	1,080	..	P
"	Charles E. McManus	34	60x130	18	1,080	..	1,080	..	P
"	"	33	60x130	18	1,080	..	1,080	..	P
"	Robert H. Bullen	32	60x130	18	1,080	..	1,080	..	P
"	"	31	60x130	18	1,080	..	1,080	..	P
"	William L. Cheeseworth	30	60x130	14	840	..	840	..	P
"	"	29	60x130	14	840	..	840	..	P
"	"	28	60x130	14	840	..	840	..	P
"	John W. Dugdale	27	60x130	14	840	..	840	..	P
"	"	22	60x130	14	840	..	840	..	P
"	William L. Cheeseworth	24	60x130	11	660	..	660	..	P
"	"	23	60x130	11	660	..	660	..	P
"	John Clegg	22	60x130	11	660	..	660	..	P
"	"	21	60x130	11	660	..	660	..	P
"	James Townsend	20	60x130	13	780	..	780	..	P
"	George Helliwell	19	55x130	13	715	..	715	..	P
SPARKHALL AVENUE—South Side.									
Vacant lot	Ernest A. Macdonald	8	84.5x120	16	1,290	..	1,290	..	P
"	"	7	60x120	13	960	..	960	..	P
"	"	6	60x120	16	960	..	960	..	P
"	"	5	60x120	16	960	..	960	..	P
"	"	4	60x120	16	960	..	960	..	P
"	"	3	60x120	16	960	..	960	..	P
"	"	2	60x120	16	960	..	960	..	P
"	"	1	38.8x120	..	619	..	619	..	P
"	Thomas B. Speight and Arthur J. VanNostram	18	60x120	12	720	..	720	..	P
"	"	19	60x120	12	720	..	720	..	P
"	"	20	60x120	12	720	..	720	..	P
"	"	21	60x120	12	720	..	720	..	P
SPARKHALL AVENUE—North Side.									
Vacant lot	Ernest A. Macdonald	9	84x113	15	1,265	..	1,265	..	P
"	"	10	60x109	15	900	..	900	..	P
"	Henry O'Brien	11	60x109	15	900	..	900	..	P
"	"	12	60x109	15	900	..	900	..	P
"	Ernest A. Macdonald	13	60x109	15	900	..	900	..	P
"	"	14	108x114.6	15	1,620	..	1,620	..	P
"	"	9	71.4x150	10	713	..	713	..	P
"	"	10	71.4x150	10	713	..	713	..	P
"	"	11	71.4x150	10	713	..	713	..	P
"	"	12	71.4x150	10	713	..	713	..	P
WINCHESTER DRIVE—South and West Side.									
Vacant lot	Ernest A. MacDonald	..	1.14-100a	1300	1,482	..	1,482	..	P
WINCHESTER DRIVE—North and East Side.									
Vacant land	Ernest A. Macdonald	..	1.15-100a	1300	1,495	..	1,495	..	P
"	" Block	W	3.3-10a	900	2,970	..	2,970	..	P
Vacant lot	Thomas B. Speight and Arthur J. VanNostrand	16	63.11x198.6	11	696	..	696	..	P
"	"	17	88.4x93	11	971	..	971	..	P
WILSON STREET—South Side, West End.									
Vacant lot	Ernest A. Macdonald	6	83x180	6	498	..	498	..	P
"	"	7	50x180	8	400	..	400	..	P
"	"	8	50x180	10	500	..	500	..	P
"	"	9	50x180	15	750	..	750	..	P
"	"	10	52x180	15	780	..	780	..	P

Occupant.	Owner.	Street or Lot No.	Size of Lot.	Rate per foot.	Value of Land.	Value of Buildings.	Total Value.	Occupant's Income.	Pub. Sch. P. Sep. Sch. S.
				$	$	$	$	$	
Vacant lot	Ernest A. Macdonald	11	60x180	16	960	..	960	..	P
"	Henry O'Brien	12	60x180	16	960	..	960	..	P
"	"	13	60x180	16	960	..	960	..	P
"	Ernest A. Macdonald	14	60x180	16	960	..	960	..	P
"	"	15	62x180	12	744	..	744	..	P
"	George Hogarth	17	71.4x180	16	1,141	..	1,141	..	P
"	"	20	71.4x180	16	1,141	..	1,141	..	P
WILSON STREET—North Side, West End.									
Vacant lot	Ernest A. Macdonald	72	51.3x160	15	768	..	768	..	P
"	"	71	60x160	15	900	..	900	..	P
"	"	70	60x160	8	480	..	480	..	P
"	"	69	60x160	6	360	..	360	..	P
"	"	68	60x160	6	360	..	360	..	P
"	"	67	60x160	6	360	..	360	..	P
"	"	66	66x160	15	990	..	990	..	P
"	"	65	50x160	15	750	..	750	..	P
James Wolfrey	"	64	50x160	15	750	450	1,200	..	P
Vacant lot	"	63	50x160	15	750	..	750	..	P
"	"	62	60x160	15	900	..	900	..	P
Thomas Heys	Thomas Heys	23	132x330	35	4,620	600	5,220	..	P
George Hogarth	George Hogarth	68	281x267	30	8,430	1,700	10,130	..	P
Vacant lot	"	..	142.6x267	30	4,375	..	4,375	..	P
WOLFREY AVENUE—South Side, West End.									
Vacant lot	Ernest A. Macdonald	50	40x160	20	800	..	800	..	P
"	"	51	60x160	20	1,200	..	1,200	..	P
"	"	52	60x160	20	1,200	..	1,200	..	P
"	"	53	60x160	18	1,080	..	1,080	..	P
"	"	54	60x160	18	1,080	..	1,080	..	P
"	"	55	60x160	18	1,080	..	1,080	..	P
"	"	56	60x160	18	1,080	..	1,080	..	P
"	"	57	66x160	18	1,188	..	1,188	..	P
"	"	58	50x160	18	900	..	900	..	P
"	"	59	50x160	18	900	..	900	..	P
"	George Tennant	60	50x160	18	900	..	900	..	P
"	"	61	48.5x160	18	871	..	871	..	P
Block of land	Ernest A. Macdonald	..	66x132	..	1,188	..	1,188	..	P
WOLFREY AVENUE—North Side, West End.									
Vacant lot	Ernest A. Macdonald	19	53.2x200	20	1,063	..	1,063	..	P
"	"	20	60x200	20	1,200	..	1,200	..	P
Stable	"	21	60x200	20	1,200	7,000	8,200	2,000	P
Vacant lot	"	22	60x200	20	1,200	..	1,200	..	P
"	"	23	60x200	20	1,200	..	1,200	..	P
"	"	24	60x200	20	1,200	..	1,200	..	P
"	"	25	60x200	20	1,200	..	1,200	..	P
"	"	26	60x200	20	1,200	..	1,200	..	P
"	"	27	66x200	20	1,320	..	1,320	..	P
"	"	28	60x200	20	1,200	..	1,200	..	P
"	"	29	50x200	20	1,000	..	1,000	..	P
"	"	30	50x200	20	1,000	..	1,000	..	P
"	"	31	50x200	20	1,000	..	1,000	..	P
"	"	32	50x100	20	1,000	..	1,000	..	P
"	"	33	69x200	20	1,380	..	1,380	..	P
BATTYE STREET—South Side, West End.									
Vacant lot	Ernest A. Macdonald	11	100x200	..	2,000	..	2,000	..	P
"	"	10	60x200	..	1,200	..	1,200	..	P
"	" ....Block	A	248.4x88	..	1,987	..	1,987	..	P
"	"	34	60x200	..	1,200	..	1,200	..	P
"	"	35	60x200	..	1,200	..	1,200	..	P
"	"	36	60x200	..	1,200	..	1,200	..	P
"	"	37	60x200	..	1,200	..	1,200	..	P
"	"	38	60x200	..	1,200	..	1,200	..	P
"	"	39	60x200	..	1,200	..	1,200	..	P
"	"	40	60x200	..	1,200	..	1,200	..	P
"	"	41	60x200	..	1,200	..	1,200	..	P
"	"	42	60x200	..	1,200	..	1,200	..	P
"	"	43	60x200	..	1,200	..	1,200	..	P
BATTYE STREET—North Side.									
Vacant lot	Ernest A. Macdonald	5	54x133	14	756	..	756	..	P
"	"	6	54x133	14	756	..	756	..	P
"	Thomas Battye	D	40.4x133.4	14	564	..	564	..	P
"	"	E	48.4x133.4	14	672	..	672	..	P
"	"	F	50x133.4	14	700	..	700	..	P
"	Ernest A. Macdonald	O	8-100a	1,700	136	..	136	..	P
"	Rev. Wm. Bee	Y	81.2x133.4	14	1,136	..	1,136	..	P
"	Emerson Coatsworth, jr.	X	80x133.4	14	1,120	..	1,120	..	P
"	William G. Bee	W	80x133.4	14	1,120	..	1,120	..	P
"	Ernest A. Macdonald	V	80x133.4	14	1,120	..	1,120	..	P
"	"	W	80x133.4	14	1,120	..	1,120	..	P
"	Theodore Martens	T	133.11x133.5	14	1,873	..	1,873	..	P
DANFORTH AVENUE—South Side, West End.									
Vacant lot	Ernest A. Macdonald	..	54x133	20	1,080	..	1,080	..	P

Occupant.	Owner.	Street or Lot No.	Size of Lot.	Rate per foot.	Value of Land.	Value of Buildings.	Total Value.	Occupant's Income.	Pub. Sch. P. Sep. Sch. S.
				$	$	$	$	$	
Vacant lot	Ernest A. Macdonald	..	54x133	20	1,080	..	1,080	..	P
"	"	..	54x133	20	1,080	..	1,080	..	P
Thomas F. Battye	Thomas Battye	37	40x133.4	20	800	1,000	1,800	..	P
Vacant lot	"	B	48x133.4	22	1,056	..	1,056	..	P
"	"	C	50x133.4	22	1,100	..	1,100	..	P
Franklin R. Macdonald	Edward Gallow	..	2½ acres	2,000	5,000	2,000	7,000	..	P
Vacant lot	Edwin Jenkinson	N	80.7x133.7	22	1,768	..	1,768	..	P
"	Emerson Coatsworth	O	80x133.7	22	1,760	..	1,760	..	P
"	Ernest A. Macdonald	P	80x133.7	22	1,760	..	1,760	..	P
"	"	Q	80x133.7	22	1,760	..	1,760	..	P
"	William Gosnell and John Gosnell	R	80x133.7	22	1,760	..	1,760	..	P
"	Theodore Martens	S	127.3x133.5	22	2,799	..	2,799	..	P
"	Alexander McGregor	6	58x132	22	1,276	400	1,676	..	P
"	"	5	44x132	22	968	..	968	..	P
"	"	4	43x132	22	946	..	946	..	P
"	"	3	40x120	22	880	..	880	..	P
"	"	2	44.10x120	22	983	..	983	..	P
"	"	1	50x120	22	1,100	..	1,100	..	P
"	"	17	52x120	22	1,144	..	1,144	..	P
"	"	18	45x120	22	990	..	990	..	P
"	"	19	45.10x120	22	1,002	..	1,002	..	P
FOYLE AVENUE—East Side, North End.									
Vacant lot	James Gormley and John Paton	33	50x130.4	12	600	..	600	..	P
"	"	34	50x129	12	600	..	600	..	P
"	"	35	50x129	12	600	..	600	..	P
"	"	36	50x129	12	600	..	600	..	P
"	"	37	50x128.8	12	600	..	600	..	P
"	"	38	50x128.2	12	600	..	600	..	P
"	"	39	50x127.10	12	600	..	600	..	P
"	"	40	50x127.5	12	600	..	600	..	P
"	"	41	50x127	12	600	..	600	..	P
"	"	42	50x126.7	12	600	..	600	..	P
"	"	43	45.9x126	..	549	..	549	..	P
DANFORTH AVENUE—South Side, (Continued).									
Vacant lot	Ontario Industrial Loan and Investment Company	32	56.9x120	22	1,247	..	1,247	..	P
"	"	31	50x120	20	1,000	..	1,000	..	P
Vacant house	"	30	50x120	20	1,000	500	1,500	..	P
Vacant lot	"	29	50x120	20	1,000	..	1,000	..	P
"	"	28	50x120	22	1,100	..	1,100	..	P
GARNOCK AVENUE—West Side, North End.									
Vacant lot	James Gormley and John Paton	54	50x125	12	600	..	600	..	P
"	"	53	50x125	12	600	..	600	..	P
"	"	52	50x125	12	600	..	600	..	P
"	"	51	50x125	12	600	..	600	..	P
"	"	50	50x125	12	600	..	600	..	P
"	"	49	50x125	12	600	..	600	..	P
"	"	48	50x125	12	600	..	600	..	P
"	"	47	50x125	12	600	..	600	..	P
"	"	46	50x125	12	600	..	600	..	P
"	"	45	50x125	12	600	..	600	..	P
"	"	44	36.10x125	12	442	..	442	..	P
GARNOCK AVENUE—East Side, North End.									
Vacant lot	Ontario Industrial Loan and Investment Company	6	50x125	12	600	..	600	..	P
"	"	7	50x125	12	600	..	600	..	P
"	"	8	50x125	12	600	..	600	..	P
"	"	9	50x125	12	600	..	600	..	P
"	"	10	50x125	12	600	..	600	..	P
"	"	11	50x125	12	600	..	600	..	P
"	"	12	50x125	12	600	..	600	..	P
"	"	13	50x125	12	600	..	600	..	P
"	"	14	50x125	12	600	..	600	..	P
"	"	15	50x125	12	600	..	600	..	P
"	"	16	34.6x125	12	414	..	414	..	P
DANFORTH AVENUE—South Side (Continued).									
"	Ontario Industrial Loan and Investment Company	5	50x120	22	1,100	..	1,100	..	P
"	"	4	50x120	20	1,000	..	1,000	..	P
"	"	3	50x120	20	1,000	..	1,000	..	P
"	"	2	50x120	20	1,000	..	1,000	..	P
"	"	1	36.6x120	22	803	..	803	..	P
"	James Armstrong and John Cook	5	30x110	20	600	..	600	..	P
"	"	4	30x110	18	540	..	540	..	P
"	"	3	30x110	18	540	..	540	..	P
"	"	2	30x110	18	540	..	540	..	P
"	"	1	29.1x110	18	523	..	523	..	P
"	Edward Blong and Thomas Strachan	1	30x110	18	540	..	540	..	P

Occupant.	Owner	Street or Lot No.	Size of Lot.	Rate per foot.	Value of Land.	Value of Buildings.	Total Value.	Occupant's Income.	Pub Sch. P Sep. Sch. S.
				$	$	$	$	$	
Vacant lot	Edward Blong and Thomas Strachan	2	30x110	18	540	..	540	..	P
"	"	3	30x110	18	540	..	540	..	P
"	"	4	37.1x110	20	741	..	741	..	P
FENWICK AVENUE—	**West Side, North End.**								
Vacant lot	Edward Blong and Thomas Strachan	59	20x119	9	180	..	180	..	P
"	"	58	20x119	9	180	..	180	..	P
"	"	57	20x119	9	180	..	180	..	P
"	"	56	20x119	9	180	..	180	..	P
"	"	5	20x119	9	180	..	180	..	P
"	"	54	20x119	9	180	..	180	..	P
"	"	53	20x119	9	180	..	180	..	P
"	"	52	20x119	9	180	..	180	..	P
"	"	51	20x119	9	180	..	180	..	P
"	"	50	20x119	9	180	..	180	..	P
"	"	49	20.1x119	9	180	..	180	..	P
"	"	48	20.1x119	9	180	..	180	..	P
"	"	47	20.1x119	9	180	..	180	..	P
"	Thomas Strachan and Edward Blong	46	20.1x119	9	180	..	180	..	P
"	"	45	20.1x119	9	180	..	180	..	P
"	"	44	20.1x119	9	180	..	180	..	P
"	"	43	20.1x119	9	180	..	180	..	P
"	"	42	20.1x119	9	180	..	180	..	P
"	"	41	20.1x119	9	180	..	180	..	P
"	"	40	20.1x119	9	180	..	180	..	P
"	"	39	20.1x119	9	180	..	180	..	P
"	"	38	20.1x119	9	180	..	180	..	P
"	"	37	20.1x119	9	180	..	180	..	P
"	"	36	20.1x119	9	180	..	180	..	P
"	"	35	20.1x119	9	180	..	180	..	P
"	"	34	21.10x119	9	196	..	196	..	P
FENWICK AVENUE—E	**ast Side, North End.**								
Vacant lot	Edward Blong and Thomas Strachan	9	38.6x120.5	9	346	..	346	..	P
"	"	10	20x120.5	9	180	..	180	..	P
"	"	11	20x120.5	9	180	..	180	..	P
"	"	12	20x120.5	9	180	..	180	..	P
"	"	13	20x120.5	9	180	..	180	..	P
"	"	14	20x120.5	9	180	..	180	..	P
"	"	15	20x120.5	9	180	..	180	..	P
"	"	16	20x120.5	9	180	..	180	..	P
"	"	17	20x120.5	9	180	..	180	..	P
"	"	18	20x120.4	9	180	..	180	..	P
"	"	19	20x120.4	9	180	..	180	..	P
"	"	20	20x120.4	9	180	..	180	..	P
"	"	21	20x120.4	9	180	..	180	..	P
"	"	22	20x120.4	9	180	..	180	..	P
"	"	23	20x120.4	9	180	..	180	..	P
"	"	24	20x120.4	9	180	..	180	..	P
"	"	25	20x120.4	9	180	..	180	..	P
"	"	26	20x120.4	9	180	..	180	..	P
"	"	27	20x120.4	9	180	..	180	..	P
"	"	28	20x120.4	9	180	..	180	..	P
"	"	29	20x120.4	9	180	..	180	..	P
"	"	30	20x120.4	9	180	..	180	..	P
"	"	31	20x120.4	9	180	..	180	..	P
"	"	32	20x120.2	9	180	..	180	..	P
"	"	33	21x120.2	9	189	..	189	..	P
DANFORTH AVENUE—	**South Side (Continued).**								
Vacant lot	Edward Blong and Thomas Strachan	5	40.8x110	18	732	..	732	..	P
"	"	6	30x110	18	540	..	540	..	P
"	"	7	30x110	18	540	..	540	..	P
Vacant house	"	8	30x110	18	540	200	740	..	P
Vacant land	John Mills	..	1 7-10 acres	1,800	3,060	..	3,060	..	P
John Mills	"	..	13 3-10 acres	1,800	23,670	3,000	26,670	..	P
Vacant lot	"	7	50x115	15	750	..	750	..	P
"	"	6	50x115	15	750	..	750	..	P
"	"	5	50x115	15	750	..	750	..	P
"	"	4	50x115	15	750	..	750	..	P
"	"	3	50x115	15	750	..	750	..	P
"	"	2	60x115	15	900	..	900	..	P
"	"	1	28.7x115	15	428	..	428	..	P
William Mills	"	393	32x115	15	480	425	905	..	P
Mark Sparkhall	Mark Sparkhall	397	1 acre	1,500	1,500	400	1,900	..	P
Vacant lot	Hugh Somers	..	½ acre	1,500	750	..	750	..	P
William H. Gilding	William H. Gilding	401	½ acre	1,500	750	200	950	..	P
Garden land	Margaret Donohue and Ann Kavanagh	..	4½ acres	1,500	6,750	..	6,750	..	S
John Aggett	John Aggett and James Cole	..	5 acres	1,300	6,500	500	7,000	..	P
Jessie Chapman	Francis E. Galbraith	..	Land taken below.	..	100	..	100	..	P
Francis E. Galbraith	"	..	13 acres	1,400	18,200	1,050	19,250	..	P

Occupant.	Owner	Street or Lot No.	Size of Lot.	Rate per foot.	Value of Land.	Value of Buildings.	Total Value.	Occupant's Income.	Pub Sch. P. Sep. Sch. S.
				$	$	$	$	$	
BYRON AVENUE (formerly Ross Avenue) West Side.									
Vacant lot	Mrs. Michael Foley	1	52x120	5	260	..	260	..	S
"	"	2	30x120	5	150	..	150	..	S
"	Mrs. J. Carscaden	3	30x120	5	150	..	150	..	P
"	"	4	30x120	5	150	..	150	..	P
"	Mrs. Foley	5	30x120	5	150	..	150	..	S
BYRON AVENUE (formerly Ross Avenue) East Side.									
Vacant lot	Ellen Overend	10	50x100	6	300	..	300	..	S
"	"	70	30x100	6	180	..	180	..	S
"	Susan Murillis	71	30x100	5	150	..	150	..	P
"	"	72	30x100	5	150	..	150	..	P
James F. White	James F. White	73	25x100	5	125	100	225	..	P
Vacant lot	"	74	25x100	5	125	..	125	..	P
DANFORTH AVENUE—South Side (Continued).									
Vacant lot	Ellen Overend	8	50x100	15	750	..	750	..	S
"	"	9	50x100	15	750	..	750	..	S
"	William Christie	11	30x140	15	450	..	450	..	P
"	"	12	30x140	15	450	..	450	..	P
"	James J. Best	13	30x140	15	450	..	450	..	P
"	Dr Thomas Hodgson	14	30x140	15	450	..	450	..	P
"	"	15	30x140	15	450	..	450	..	P
"	George Crowther	16	30x140	15	450	..	450	..	P
"	Robert Wilson	17	30x140	15	450	..	450	..	P
"	"	18	30x140	15	450	..	450	..	P
"	Walter Birken	19	30x140	15	450	..	450	..	P
"	Farquhar McRae	20	30x140	15	450	..	450	..	P
"	Felix Jobbin	21	30x140	15	450	..	450	..	S
"	"	22	30x140	15	450	..	450	..	S
"	John McK. Brown	23	30x140	15	450	..	450	..	P
"	"	24	30x140	15	450	..	450	..	P
"	John Sheridan	25	30x140	15	450	..	450	..	P
"	"	26	30x140	15	450	..	450	..	P
"	Sidney D. Smith	27	30x140	15	450	..	450	..	P
"	John Sheridan	28	30x140	15	450	..	450	..	P
"	"	29	30x140	15	450	..	450	..	P
"	"	30	40x140	15	600	..	600	..	P
"	Henry Fletcher	31	50x140	15	750	..	750	..	P
HIGHLAND AVENUE—South Side, West End.									
Vacant lot	Joseph Irving and Frederick Dickson	1	50x115	12	600	..	600	..	P
"	"	2	50x115	12	600	..	600	..	P
"	"	3	50x115	12	600	..	600	..	P
"	"	4	50x115	12	600	..	600	..	P
"	"	5	50x115	12	600	..	600	..	P
"	Herbert H. Williams	6	50x115	12	600	..	600	..	P
"	Horace Webber	7	50x115	12	600	..	600	..	P
"	Herbert H. Williams	8	50x115	12	600	..	600	..	P
"	"	9	50x115	12	600	..	600	..	P
"	"	10	23.5x115	12	281	..	281	..	P
HIGHLAND AVENUE—North Side, West End.									
Vacant lot	Herbert H. Williams	1	50x115	13	650	..	650	..	P
"	"	2	50x115	13	650	..	650	..	P
"	S. K. Brown	3	50x115	13	650	..	650	..	P
"	G. S. Clelland	4	50x115	13	650	..	650	..	P
"	Edward A. Holman	5	50x115	13	650	..	650	..	P
"	"	6	50x115	13	650	..	650	..	P
"	"	7	50x115	12	650	..	650	..	P
"	Edward Blong	8	50x115	13	650	..	650	..	P
"	"	9	50x115	13	650	..	650	..	P
"	"	10	23.10x115	13	309	..	309	..	P
BAIN AVENUE—South Side, West End.									
Vacant house	— Elkins	1	22x120	17	374	1,000	1,374	..	P
Stephen Hart	"	3	22x110	17	374	1,000	1,374	..	P
Vacant house	William W. Lamb	5	20x120	17	340	900	1,240	..	P
"	"	7	17x120	17	289	900	1,189	..	P
"	Union Loan and Investment Co	9	17x120	17	289	900	1,189	..	P
"	"	11	20x120	17	340	900	1,240	..	P
Vacant lot	George Lamb	9	50x120	17	850	..	850	..	P
"	Edward H. Adams	8	50x120	17	850	..	850	..	P
"	Ernest Cook	7	50x120	17	850	..	850	..	P
"	Henry Woodrow	6	50x120	17	850	..	850	..	P
"	William De Weese	5	50x120	17	850	..	850	..	P
"	William L. Leslie	4	50x120	17	850	..	850	..	P
"	Rev. William Frizzelle	3	50x120	17	850	..	850	..	P
BAIN AVENUE—North Side, West End.									
Vacant lot	George Proctor	9	37x100	17	629	..	629	..	P
"	"	13	60x100	17	1,020	..	1,020	..	P
"	Edward Jeffries	8	50x100	17	850	..	850	..	P
"	Henry Kerr	7	50x100	17	850	..	850	..	P

Occupant.	Owner	Street or Lot No.	Size of Lot.	Rate per foot.	Value of Land.	Value of Buildings.	Total Value.	Occupant's Income.	Pub. Sch. P. Sep. Sch. S.
				$	$	$	$	$	
Samuel Greer	Samuel Greer	24	55x100	17	935	600	1,535	..	P
Vacant lot	William Tidby	5	55x100	17	935	..	935	..	P
"	John Caskey	6	60x100	17	1,020	..	1,020	..	P
"	John Bryan	4	50x100	17	850	..	850	..	P
"	"	3	50x100	17	850	..	850	..	P
KINGSFORD AVENUE—SOUTH SIDE, WEST END.									
Vacant lot	Herbert H. Williams	1	50x119.5	10	500	..	500	..	P
"	"	2	50x120.8	10	500	..	500	..	P
"	"	3	50x121.10	10	500	..	500	..	P
"	"	4	50x123	10	500	..	500	..	P
"	"	5	50x124.2	10	500	..	500	..	P
"	"	6	50x125.4	10	500	..	500	..	P
"	"	7	50x126.5	10	500	..	500	..	P
"	J. Gardiner and I. Gardiner.	8	50x127.8	10	500	..	500	..	P
"	"	9	50x128.11	10	500	..	500	..	P
"	"	10	20.4x129.2	10	203	..	203	..	P
KINGSFORD AVE.—NORTH SIDE (No Assessments.)									
DAVIES AVENUE—EAST SIDE, SOUTH END.									
Vacant lot	Margaret Bradshaw	102	28x114	18	504	..	504	..	P
"	"	103	25x114	18	450	..	450	..	P
"	"	104	25x114	18	450	..	450	..	P
George Moore	George Moore	..	25x114	18	450	200	650	..	P
"	"	31	25x114	18	450	400	850	..	P
James McDonald	"	33	34.6x114	18	629	2,000	2,629	..	P
Nathaniel J. Beckett	James McDonald	35	21.3x114	18	381	950	1,331	..	P
Margaret Sawden	"	37	21.2x114	18	381	950	1,331	..	P
William Blair	"	39	23.2x114	18	417	950	1,367	..	P
Vacant lot	Bella Heinrich	..	25x114	18	450	..	450	..	S
"	"	..	25x114	18	450	..	450	..	S
STEINER STREET—WEST SIDE, SOUTH END.									
Vacant house	John Cubitt	10	25x100	13	325	275	600	..	
Thomas Beadley	Thomas Beadley	12	25x100	13	325	225	550	..	P
George Baker	George Baker	14	25x100	13	325	350	675	..	P
Vacant house	"	16	25x100	13	325	350	675	..	P
"	Henry J. Korman	18	50x100	13	650	400	1,050	..	S
Susanna Kendrick	Susanna Kendrick	24	25x100	13	325	275	600	..	P
John Tennant	John Tennant	26	25x100	13	325	200	525	..	P
Vacant lot	Frederick S. Wilkins and Albert A. S. Wilkins	..	25x100	13	325	..	325	..	P
Vacant buildings	John F. Taylor	..	50x100	13	650	150	800	..	P
James H. Cleverley	Arthur Tiffin	..	65x100	13	845	250	1,095	..	P
STEINER STREET—EAST SIDE, SOUTH END.									
Thomas Hamilton	Thomas Hamilton	11	25x95	13	325	300	625	..	P
Frederick Gregory	Samuel F. Dawson	13	25x95	13	325	350	675	..	P
James Novelle	James Novelle	15	25x95	13	325	400	725	..	P
Edwin Hoult	Thomas Greenaway	17	25x95	13	325	225	550	..	P
Samuel Callson	Samuel Callson	21	50x95	13	650	400	1,050	..	P
Vacant lot	James Pape	..	50x95	13	650	..	650	..	S
Alfred G. Bedley	Alfred G. Bedley	27	25x95	13	325	450	775	..	P
James Bedley	James Bedley	29	25x95	13	325	250	575	..	P
David Cowan	David Cowan	31	25x95	13	325	80	405	..	P
Jasper Nugent	John B. Dean	33	25x95	10	250	150	400	..	P
Lachlan Cameron	"	35	26x95	10	260	150	410	..	P
James Murphy	Eliza Crawford	45	½ acre	600	300	175	475	..	S
John Soule	"	47	½ acre	600	300	175	475	..	P
Vacant land	City of Toronto	..	8¼ acres	4,000	33,000	..	33,000	exm't	P
CARROLL STREET—WEST SIDE, SOUTH END.									
Isaac Mooney	William Anderson	10	16.8x68	18	300	400	700	..	P
Aubrey D. Hunt	"	12	16.8x68	18	300	400	700	..	P
John Anderson	"	14	16.8x98	18	300	400	700	..	P
Alexander Young	"	16	16.8x68	18	300	400	700	..	P
Robert Armstrong	"	18	16.8x68	18	300	400	700	..	P
Charles B. Stewart	"	20	16.8x68	19	317	400	717	..	P
CARROLL STREET—EAST SIDE, SOUTH END.									
John Best	William Barron	11	100x60	13	1,300	400	1,700	..	P
MUNRO STREET—WEST SIDE, SOUTH END.									
George Irwin	Andrew Kordell	6	15x68.8	18	270	580	850	..	P
John Evoy	"	8	15x68.8	18	270	580	850	..	P
Daniel Murray	Daniel Murray	38	33x60	18	594	450	1,044	..	P
Lawrence Walls	Lawrence Walls	40	33.8x62	18	606	400	1,006	..	S
NAPIER STREET—SOUTH SIDE, EAST END.									
Vacant house	Catherine Walls	..	....	..	..	100	100	..	S
George Rex	"	37	16x63.6	14	224	650	874	..	P
Dorothea Habard	"	35	16x63.6	14	224	650	874	..	P
Vacant house	Frank Appleton	33	11.6x63.6	14	161	700	861	..	P
"	"	31	11.6x63.6	14	161	700	861	..	P

Occupant.	Owner.	Street or Lot No.	Size of Lot	Rate per foot.	Value of Land.	Value of Buildings.	Total Value.	Occupant's Income.	Pub. Sch. P. Sep. Sch. S
				$	$	$	$	$	
Vacant house	Frank Appleton	29	11.6x63.6	14	161	700	861	..	P
"	"	27	11.6x63.6	14	161	700	861	..	P
"	"	25	12x63.6	14	168	700	868	..	P
"	"	23	11.6x63.6	14	161	700	861	..	P
"	"	21	11.6x63.6	14	161	700	861	..	P
"	Alfred Hunt	19	13.6x63.6	14	189	725	914	..	P
"	Alfred Hunt	17	13x63.6	14	182	700	882	..	P
"	"	15	13x63.6	14	182	700	882	..	P
"	"	13	13.6x63.6	14	189	700	889	..	P
John Coffed	"	11	13x63.6	14	182	700	882	..	P
Vacant house	"	9	13.6x63.6	14	189	700	889	..	P
Samuel Millsep	"	7	13.6x63.6	14	189	700	889	..	P
George Quevremont	"	5	13x63.6	14	182	700	882	..	P
Vacant house	"	3	12.6x63.6	14	175	700	875	..	P
William Kerr	"	1	13.6x63.6	14	189	700	889	..	P
NAPIER STREET—North Side, East End.									
Vacant house	Frank Appleton	38	13.10x63	14	193	700	893	..	P
Obadiah Churley	"	36	13x63	14	182	700	882	..	P
Vacant house	"	34	14x63	14	196	700	896	..	P
Joseph S. Poulton	Alfred Hunt	32	14x53	14	196	700	896	..	P
Vacant house	"	30	13x62	14	182	700	882	..	P
"	"	28	14x63	14	196	700	896	..	P
"	"	26	14x63	14	196	700	896	..	P
"	"	24	13.8x63	14	191	700	891	..	P
David Cornish	"	22	14x63	14	196	700	896	..	P
John Bray	"	20	14x63	14	196	700	896	..	P
John Perkins	"	18	14x63	14	196	700	896	..	P
William Clay	"	16	14x63	14	196	700	896	..	P
Richmond Feust	"	14	14x63.6	14	196	700	896	..	P
Andrew Coulter	"	12	14x63.6	14	196	700	896	..	P
Thomas White	"	10	14x63.6	14	196	700	896	..	S
Vacant house	"	8	14x63.6	14	196	700	896	..	P
Frederick T. Lee	"	6	14x63.6	14	196	700	896	..	P
George Pearson	"	4	14x63.6	14	196	700	896	..	P
William Coulter	"	2	14x63.6	14	196	700	896	..	P
MUNRO STREET—West Side (Continued).									
Henry Graham	Arthur Tiffin	42	16x62	15	240	650	890	..	P
George Sink	"	44	16x62	15	240	650	890	..	P
Henry Folker	"	46	16x62	15	240	650	890	..	P
Donald Munroe	"	48	16x62	15	240	650	890	..	P
Moses Logan	James Hewitt	..	18x68	15	270	150	420	..	P
Thomas Milton	"	64	25x95	17	425	300	725	..	P
John Hatton	Rachel Novelle	66	25x95	17	425	100	525	..	P
James Davey	James Davey	70	25x95	17	425	300	725	..	P
Mary Regan	Mary Regan	..	25x95	17	425	450	875	..	S
David Reid	"	..	....	..	..	200	200	..	P
James Smith	James Hull	74	15x95	17	255	365	620	..	P
William Scott	"	76	15x95	17	255	365	620	..	P
James Hull	"	78	20x95	17	340	500	840	..	P
Thomas Bailey	Samuel Hines	80	25x95	17	425	300	725	..	P
William Hare	"	82	25x95	17	425	200	625	..	P
James Gracie	Mary Hourigan	86	25x95	17	425	300	725	..	P
John T. Horner	"	90	13x95	17	221	175	396	..	P
James Christie	"	92	13x95	17	221	175	396	..	P
William Jones	William Hodgson	..	108x95	17	1,836	500	2,336	..	P
James Cummings	John B. Dean	112	25x95	17	425	100	525	..	S
John Clarkson	" .... Rear	..	....	..	..	100	100	..	P
John B. Dean	"	114	25x95	17	425	400	825	..	P
George Williams	"	116	25x95	17	425	250	675	..	P
Mark Keed	" .... Rear	114	....	..	..	100	100	..	P
Samuel Clark	"	116	....	..	..	100	100	..	P
Thomas Munro	Oscar Moses	120	25x95	17	425	250	675	..	P
George Sneed	James W. Reardon	122	15x95	17	267	700	967	..	P
Philip Bertiloni	"	125	15x95	17	267	700	967	..	P
James W Reardon	"	..	19.6x95	17	331	500	831	..	P
Vacant land	Dr. W. S. Clarke	..	243x173	22	5,346	..	5,346	..	P
Vacant house	Richard McGuigan	..	60x173	18	1,080	250	1,330	..	S
Vacant lot	John W. Selby	134	28x161	18	504	..	504	..	P
"	"	133	50x161	18	900	..	900	..	P
"	"	132	50x168	18	900	..	900	..	P
"	"	180	50x145	16	800	350	1,150	..	P
Frederick Pudley	Alfred Ramage	130	50x133	16	800	50	850	500	P
Alfred Ramage	Sallester S. Ramage	184	45x128	16	720	250	970	..	P
"	Patrick G. Close	128	45x100	16	720	..	720	..	P
Vacant lot	"	..	25x106	16	400	..	400	..	P
"	"	..	25x114	16	400	..	400	..	P
"	"	..	25x127	16	400	..	400	..	P
Alfred Canham	Alfred Canham	214	25x135	16	400	200	600	..	P
James Rudman	James Rudman	218	40x142	20	800	400	1,200	..	P
Charles Whitfield	Charles Whitfield	222	34.9x142	20	695	500	1,195	..	P
Arthur Ball	Arthur Ball	224	26x142	20	520	500	1,020	..	P
William Wilson	Harriett Clarke	226	16.3x92	17	284	650	934	..	P
Vacant house	"	228	16.3x92	17	284	650	934	..	P
James Sparks	M. D. Kean	230	18.6x92	17	314	650	964	..	P
Henry Harris	"	232	18.6x92	17	314	650	964	..	P
Vacant house	"	234	18.6x92	17	314	650	964	..	P
John McCallister	"	236	18.6x92	17	314	650	964	..	P
Vacant house	"	238	18.6x92	17	314	650	964	..	P
Jarvis Dowd	"	240	18.6x92	17	314	650	964	..	S

Occupant.	Owner	Street or Lot No.	Size of Lot.	Rate per foot.	Value of Land.	Value of Buildings.	Total Value.	Occupant's Income.	Pub Sch. P. Sep. Sch. S.
				$	$	$	$	$	
William J. Wallace	William J. Wallace	242	25x92	17	425	675	1,100	..	P
Vacant lot	Patrick G. Close	..	48.2x92	17	819	..	819	..	P
MUNRO STREET — EAST SIDE, SOUTH END.									
William Dwight	Richard O'Keefe	9	20.6x68	15	307	300	607	..	P
Richard O'Keefe	"	11	26x68	15	390	400	790	..	S
Solomon Winson	John Gibbs, jr	13	15x48	13	195	450	645	..	P
John Gibbs, jr.	"	15	30x48	13	390	450	840	..	P
Mary J. Crawford	"	17	14x58	13	182	750	932	..	P
Richard M. Cherry	Richard M. Cherry	19	15x58	13	195	750	945	..	P
Vacant house	"	21	16x58	13	208	775	983	..	P
"	Benjamin W. Cherry	23	14.8x58	13	190	750	940	..	P
"	"	25	15x58	13	195	750	945	..	P
"	"	27	15.8x58	13	203	775	978	..	P
Augustus Clarke	"	29	15x58	13	195	750	945	..	P
Vacant lot	"	..	44x16	4	176	..	176	..	P
Frederick Broughton	Terence Farr	37	33x82	18	594	325	919	..	P
Thomas Corbett	Mary Chambers	41	34x82	18	612	40	652	..	S
Unfinished house	"	..	16x82	18	288	400	688	..	S
"	"	..	16x82	18	288	400	688	..	S
Daniel Blade	Daniel Blade	49	33x82	18	594	100	694	..	S
Thomas McGurl	Francis Stevenson	51	16.6x82	18	297	550	847	..	S
George Kingdon	"	53	16.6x82	18	297	550	847	..	S
Robert Thompson	Joseph Redford, jr	55	16.6x82	18	297	280	577	..	P
William H. Shee	"	57	16.6x82	18	297	280	577	..	P
John Gregory	Frederick McKelvey	59	33x78	18	594	280	874	..	P
William J. Offen	James Hewitt	61	24x78	18	432	260	692	..	P
George Bowering	"	63	24x78	18	432	260	692	..	P
Arthur Tiffin	"	65	51x78	18	918	455	1,373	200	P
John Wicthello	John Mitchell	73	33x78	18	594	250	844	..	P
Vacant lot	"	..	33x78	18	594	..	594	..	P
Robert Brown	James Finlay	79	16.6x78	18	297	475	772	..	P
Fanny Carter	" Pn.	81	16.6x78	18	297	475	400	..	P
Percy Fowler	" Pn.	..	....	..	..	..	372	..	P
Walter Brown	"	83	16.6x78	18	297	475	772	..	P
George McIntosh	" Pn.	85	16.6x78	18	297	475	400	..	P
Richard Lumb	" Pn.	..	....	..	..	..	372	..	P
Henry Lake	Joseph Redford	..	30x78	18	540	250	790	..	P
Joseph Coulter	Thomas Allen	89	18x78	18	324	365	689	..	P
Azor Booth	"	91	18x78	18	324	365	689	..	P
Joseph Farrelly	Mary Watts	95	93x78	18	1,674	400	2,074	..	P
Vacant land	W. F. Eddy	..	97.6x82	18	1,755	..	1,755	..	P
James Turner	James Turner	..	25x82	18	450	700	1,150	..	P
Andrew Cameron	Paul Knoblock	..	50x82	18	900	300	1,200	..	P
William Tangburn	Jno. Sturdy and Jas. Sturdy.	127	15x50	10	150	900	1,050	..	P
Jonathan D. Brooks	"	129	15x50	10	150	900	1,050	..	P
Charles Cameron	"	131	15x50	10	150	900	1,050	..	P
Adam W. Trotter	"	133	15x50	10	150	900	1,050	..	P
Vacant house	"	135	15x50	10	150	900	1,050	..	P
Henry Fitzsimmons	"	137	17x50	10	170	900	1,070	..	P
Richard Smith	John McKenna	139	16.6x82	18	297	280	577	..	P
Robert Goodchild	"	141	15x82	18	270	280	550	..	P
Elizabeth Halliday	"	143	15x82	18	270	280	550	..	P
John Clark	"	145	15x82	18	270	280	550	..	P
Benjamin Bowering	"	147	15x82	18	270	280	5 0	..	P
Robert Montgomery	James Finlay	149	16x82	18	288	400	688	..	P
Jesse Harris	"	151	16x82	18	288	400	688	..	P
James Finlay	"	153	18x82	18	324	400	724	..	P
Harrison Jackson	Byron Preston Pn.	155	15x82	18	270	650	500	..	P
Thomas Knox	"	155	....	..	..	..	420	..	P
Alfred W. Kane	"	157	15x82	18	270	650	920	..	P
Peter Grace	Oliver Badgerow	159	15x82	18	270	650	920	..	S
Thomas Byers	John J. Coulter	161	15x82	18	270	650	920	..	P
Aaron Stephens	"	163	15x82	18	270	650	920	..	P
Donald Brown	Mary Regan	165	17.4x82	20	346	300	646	..	P
Charles Temple	"	167	17.4x82	20	346	300	646	..	P
Peter Burke	"	169	17.4x82	20	346	300	646	..	S
William N. Clarke	William N. Clarke	171	25x90	20	500	300	800	..	P
Alexander Sinclair	Alexander Sinclair	173	25x90	20	500	300	800	..	P
William Davidson	William Davidson	175	25x90	20	500	400	900	..	P
John Wilson	William L. Ramsay	177	30x90	20	600	300	900	..	P
Unfinished building	Patrick G. Close	91, 92, 93, 94	115x90	22	2,530	600	3,130	..	P
Vacant lot	Robert C. Gallagher	95	45x90	22	990	..	990	..	P
"	"	96	25x90	20	500	..	500	..	P
"	"	97	25x90	20	500	..	500	..	P
"	"	98	25x90	20	500	..	500	..	P
"	"	99	25x90	20	500	..	500	..	P
"	"	100	24x90	20	480	..	480	..	P
Hugh Montgomery	Hugh Montgomery	221	26x90	20	520	560	1,080	..	P
Frederick Durke	William H. Gibbs	223	16.8x90	20	333	800	1,133	..	P
James Gore	"	225	16.8x90	20	333	800	1,133	..	P
Isabella Alexander	"	227	16.8x90	20	333	800	1,133	..	P
William Thompson	William Thompson	229	25x90	20	500	460	960	..	P
Samuel C. Gorton	Jacob Brooks	231	17.10x90	20	355	300	655	..	P
Jacob Brooks	Margaret Brooks	233	17.10x90	20	355	300	655	..	P
Malcolm Foster	A. S. Smith	235	17.10x90	20	355	300	655	..	P
Vacant house	William C. Fox	237	17.10x90	20	335	500	655	..	P
"	William R. Evans	239	17.10x90	20	355	300	655	..	P
Edward Smith	William Dixon	241	17.10x90	20	355	300	656	..	P

Occupant.	Owner	Street or Lot No.	Size of Lot.	Rate per foot.	Value of Land.	Value of Buildings.	Total Value.	Occupant's Income.	Pub Sch. P. Sep. Sch. S.
				$	$	$	$	$	
Wellington Snoddell	R. Bowan	243	17.10x90	20	355	300	565	..	P
Vacant lot	Patrick G. Close	110, 111	77.4x90	20	1,546	..	1,546	..	P
BLACKBURNE STREET—East Side, South End.									
James W. Powell	Reuben S. Beacon	1	11.3x66	10	113	425	538	..	P
W. J. Crenston	"	3	11.3x66	10	113	425	538	..	P
James Harman	"	5	11.3x66	10	113	425	538	..	P
Joseph Pearson	"	7	11.3x66	10	113	425	538	..	P
George Lagden	"	9	11.3x66	10	113	425	538	..	P
Thomas Beck	"	11	11.3x66	10	113	425	538	..	P
Vacant house	"	13	11.3x66	10	113	425	538	..	P
Edward Jones	"	15	11.3x66	10	113	425	538	..	P
Vacant house	"	17	11.3x66	10	113	425	538	..	P
"	"	19	11.3x66	10	113	425	538	..	P
Ralph W. Proctor	"	21	11.3x66	10	113	425	538	..	P
Gideon V. Turner	"	23	11.3x66	10	113	425	538	..	P
Vacant lot	Patrick Ellis	37, 38	25x116	12	300	..	300	..	S
"	"	..	25x124.9	12	300	..	300	..	S
"	Patrick G. Close	..	60x124.9	14	840	..	840	..	P
HARRIS STREET—West Side, South End.									
Jane Turner	Jane Turner	12	46.2x63	14	646	400	1,046	..	P
Nelson Godhold	Mary Chambers	14	45x80	18	810	350	1,160	..	P
James Strachan	James Strachan	16	17x80	18	206	675	981	..	P
Joseph Boston	Joseph Boston	22	28x80	18	504	350	854	..	P
George Seal	Benjamin W. Cherry	24	24x80	18	432	400	832	..	P
Robert Augustin	"	26	23x80	18	414	275	689	..	P
John Bourne	David Shuter	32	45x110	20	900	500	1,400	400	P
Vacant lot	Mary Chambers	..	98x45	13	1,274	..	1,274	..	S
HARRIS STREET—East Side.									
George McFarlane	George McFarlane	11	22.11x110	20	451	400	851	..	P
Robert Corbett	"	13	22.11x110	20	451	400	851	..	P
Benjamin Godbold	Jane E. Douglass	15	22.6x110	20	450	300	750	..	P
Thomas A. Douglass	"	17	22.6x110	20	450	300	750	..	P
Edward Crowe	Edward Crowe	23	45x110	20	900	450	1,350	..	P
Samuel Stalford	Samuel Stalford	25	25.6x110	20	510	400	910	..	P
William G. Gilman	William G. Gilman	27	19.6x110	20	390	100	490	..	P
Bernard Kearns	Joseph Mowat	31	28x110	20	560	400	960	..	P
Harry Gilby	"	33	17x110	20	340	500	840	..	P
Benjamin Allen	Cornelius O'Connor	35	16.6x110	20	330	500	830	..	P
James M. Hogg	"	37	16.6x110	20	330	500	830	..	P
Thomas Reynolds	Thomas Reynolds	39	33x110	20	660	325	985	..	P
William Novelle	William Novelle	41	52x110	20	640	700	1,340	..	P
HAMILTON STREET—West Side, South End.									
Vacant lot	William S. Clark	..	4x86	22	88	..	88	..	..
Unfinished building	City of Toronto	..	260x86	20	5,200	600	5,800	exm't	P
James Stockton	William C. Hewish	32	15x86	20	300	900	1,200	..	P
Frank McQuoid	" Pn.	34	15x86	20	300	900	600	..	P
William Johnston	" Pn.	34	....	..	..	..	600	..	P
Vacant house	"	36	15x86	20	300	900	1,200	..	P
"	"	38	15x86	20	300	900	1,200	..	P
"	"	40	15x86	20	300	900	1,200	..	P
"	"	42	15x86	20	300	900	1,200	..	P
"	"	44	15x86	20	300	900	1,200	..	P
"	"	46	15x86	20	300	900	1,200	..	P
"	"	48	15x86	20	300	900	1,200	..	P
Robert Coulter	William Coulter	50	20.9x86	20	415	60	475	..	P
Septimus R. Campbell	Septimus R. Campbell	52	50x86	20	1,000	650	1,650	..	P
Unfinished building	M. B. Nicholson	..	15x86	20	300	75	375	..	P
"	"	..	15x86	20	300	75	375	..	P
George W. Bennett	George Smart	..	20x86	20	400	500	900	..	P
Thomas Boyd	Thomas Boyd	62	12x86	20	240	100	340	..	P
Robert Lougheed	"	64	16x86	20	320	640	960	..	P
James Holt	James Holt	66	20.10x86	20	416	325	741	..	P
Edward Moran	James Thompson	68	15x86	20	300	400	700	..	P
William Patterson	"	70	15x86	20	300	400	700	..	P
Murray Goursmann	Murray Goursmann	..	25x86	20	500	125	625	..	P
Caroline Mills	Caroline Mills	..	75x86	20	1,500	200	1,700	..	P
Walter Coker	Charlotte Woods	110	75x86	20	1,500	300	1,800	..	P
Charles Woods	"	120	25x86	20	500	300	800	..	P
Vacant land	Patrick G. Close	..	271.6x90	22	5,973	..	5,973	..	P
Thomas Hamilton	Thomas Hamilton	158	45x90	22	990	350	1,340	..	P
Vacant lot	Robert C. Gallagher	73	25x90	20	500	..	500	..	P
"	"	72	25x90	20	500	..	500	..	P
"	"	71	25x90	20	500	..	500	..	P
"	"	70	25x90	20	500	..	500	..	P
"	"	69	25x90	20	500	..	500	..	P
Henry Normansell	Henry Normansell	180	75x90	20	1,500	450	1,950	..	P
Edward Mountstephen	" Rear	..	....	..	..	400	400	..	P
George Kay	Richard Mitchell	194	125x90	20	2,500	450	2,950	..	P
Robert Maxwell	Henry Worthing	196	25x90	20	500	600	1,100	..	P
Henry Worthing	" Pn.	198	25x90	20	500	600	600	..	P
Harry Worthing	" Pn.	198	....	..	..	..	500	..	P
Vacant lot	"	..	25x90	20	500	..	500	..	P
"	Patrick G. Close	..	42.2x90	22	927	..	927	..	P

Occupant.	Owner.	Street or Lot No.	Size of Lot.	Rate per foot.	Value of Land.	Value of Buildings	Total Value.	Occupant's Income.	Pub.Sch. P. Sep. Sch. S.
				$	$	$	$	$	
HAMILTON STREET—EAST SIDE, SOUTH END.									
Vacant land	Rembler Paul	..	4x86	22	88	..	88	..	P
"	A. R. Rundle and Robert J. Fleming	..	260x86	20	5,200	..	5,200	..	P
Vacant lot	Patrick Foley	.	35x86	20	700	..	700	..	P
Unfinished building	James Sturdy and John Sturdy	..	16.8x86	20	333	75	408	..	P
"	"	..	16.8x86	20	333	75	408	..	P
"	"	..	16.8x86	20	333	75	408	..	P
Vacant land	"	..	50x86	20	1,000	..	1,000	..	P
Mrs. S. Grier	John Gibb	23, 22	46x86	20	920	100	1,020	..	P
Robert McKay	Robert McKay	55	17.6x86	20	350	600	950	..	P
George Gill	George Gill	57	17.6x86	20	350	600	950	..	P
James Butcher	John Adams	59	17.6x86	20	350	600	950	..	P
John Stewart	"	61	15.2x86	20	303	600	903	..	S
David Clark	"	63	17.6x86	20	350	600	950	..	P
George Banks	George Banks	65	17.6x86	20	350	600	950	..	P
Thomas H. Johnston	Thomas H. Johnston	67	17.6x86	20	350	600	950	..	P
Vacant lot	Edward Sanderson	17, 16	30x86	20	600	..	600	..	P
Robert Fitty	John B. Dean	97	14.6x55	12	174	140	314	..	P
Charles Matthews	"	99	14.6x55	12	174	140	314	..	P
Alfred Smith	" Rear	..	29x31	8	232	100	332	..	P
John J. Hamilton	Annie Morton	103	25x86	20	500	60	560	..	P
William Morton	" Rear	..	....	..	..	100	100	..	P
Robert Taylor	Eleanor Taylor	..	55x86	20	1,100	260	1,360	..	P
Mary Herbert	Mary Herbert	111	20x86	20	400	200	600	..	P
Vacant lot	Philip J. Slater and James Slater	..	25x86	20	500	..	500	..	P
"	"	..	25x86	20	500	..	500	..	P
"	"	..	25x86	20	500	..	500	..	P
Thomas J. Plummer	Thomas J. Plummer	..	13x92	20	260	300	560	..	P
Unfinished house	"	..	13x92	20	260	300	560	..	P
Thomas Foote	Patrick Doyle	127	25x92	20	500	75	575	..	P
Vacant lot	Robert C. Gallagher	31	25x92	20	500	..	500	..	P
"	"	32	25x92	20	500	..	500	..	P
"	"	33	25x92	20	500	..	500	..	P
"	"	34	25x92	20	500	..	500	..	P
"	"	35	25x92	20	500	..	500	..	P
"	"	36	24.2x92	20	483	..	483	..	P
John Ridout	John Ridout Close St	19	70x92	22	1,540	350	1,890	..	P
James Mountstephen	James Mountstephen	157	70x92	22	1,540	350	1,890	..	P
William Wildboro	William Wildboro	161	30x92	20	600	300	900	..	P
John Novelle	John Novelle	165	15x92	20	300	600	900	..	P
Captain Maggie Elliott	"	167	15x92	20	300	600	900	..	P
Joseph Titus	" Pn.	169	15x92	20	300	600	500	..	P
James Pearson	" Pn.	169	....	..	..	..	400	..	P
John L. Barkey	Henry J. Willmott	171	16.8x92	20	333	600	933	..	P
Frank McCarthy	"	173	16.8x92	20	333	600	933	..	P
Robert Clark	"	175	16.8x92	20	333	600	933	..	P
David Leslie	Eliza M. Leslie	181	50x92	20	1,000	200	1,200	..	P
Charles McVoy	Charles McVoy Pn.	183	25x92	20	500	1,200	900	..	P
Arthur Galt	" Pn.	183	....	..	..	..	800	..	P
John Jacobs	Thomas Bedley	185	25x92	20	500	525	1,025	..	P
Harriet Curry	Harriet Curry	187	25x92	20	500	200	700	..	P
John Lescombe	Eugene W. S. Shipman	189	25x92	20	500	375	875	..	P
John Hastings	John Hastings	193	25x92	20	500	375	875	..	P
Thomas Flanagan	Henry Worthing	197	75x92	20	1,500	300	1,800	..	S
Vacant lot	Mrs E. O'Brien	56	46x92	20	920	..	920	..	P
BROADVIEW AVENUE—WEST SIDE, SOUTH END,									
Sidney McMurray	Samuel Vance	114	22x132	30	660	1,000	1,660	..	P
Henry Batkin	Terence Farr	116	15x120	30	450	700	1,150	..	P
William Lamb	"	118	15x120	30	450	700	1,150	..	P
Joseph Hodgkinson	"	120	15x120	30	450	700	1,150	..	P
Robert Anderson	"	122	15x120	30	450	700	1,150	..	P
Terence Farr	"	124	25x120	30	750	1,200	1,950	..	P
John W. Haynes	John W. Haynes	126	21x132	30	630	1,000	1,630	..	P
James Haliburton	Annie Sparks	128	38.6x132	30	1,155	375	1,530	..	P
Charles Wilson	"	134	30.6x132	30	923	300	1,223	..	P
Andrew McCartney	"	136	30.9x132	30	923	300	1,223	..	P
George Lamb	Robert Sparks	140	16.6x132	30	495	1,000	1,495	..	P
Harvey Kerr	"	142	16.6x132	30	495	1,000	1,495	..	P
William Jones	"	144	16.6x132	30	495	1,000	1,495	150	P
Ann Sparks	Annie Sparks	150	49.6x132	30	1,485	100	1,585	..	P
Vacant lot	"	..	100x96	30	3,000	..	3,000	..	P
Vacant land	Rembler Paul	..	4x86	28	112	..	112	..	P
"	Robert J. Fleming	..	260x86	25	6,500	..	6,500	..	P
Robert Allen	Robert Allen	..	25x86	28	625	650	1,275	..	P
Patrick G. Foley	Patrick G. Foley	202	110x86	25	2,750	200	2,950	..	P
Vacant lot	John Gibb	1, 2	45x86	25	1,125	..	1,125	..	P
"	Benjamin Orr	3	25x86	25	625	..	625	..	P
"	"	4	25x86	25	625	..	625	..	P
"	"	5	25x86	25	625	..	625	..	P
"	"	6	25x86	25	625	..	625	..	P
Mount Zion Congregational Church	Trustees of Mount Zion Congregational Church	7, 8	50x86	25	1,250	1,000	2,250	exm't	P
William T. Taylor	Joseph Redford, sr	226	25x86	25	625	400	1,025	..	P
Joseph Redford, sr	"	228	25x86	25	625	450	1,075	..	P

Occupant.	Owner.	Street or Lot No.	Size of Lot	Rate per foot.	Value of Land.	Value of Buildings.	Total Value.	Occupant's Income.	Pub. Sch. P. Sep. Sch. S.
				$	$	$	$	$	
John Robinson	John Robinson	230	21x86	25	525	500	1,025	..	P
Edwin Robinson	Edwin Robinson	232	18.4x86	25	458	500	958	..	P
James Daley	"	..	16.10x86	30	505	1,440	1,945	100	P
Vacant Lot	Richard Mosgrove	90	30x86	30	900	..	900	..	P
"	"	91	20x86	25	500	..	500	..	P
"	Catherine Mosgrove	92	31x86	25	775	..	775	..	P
Raywood Barr	Michael Hourigan	246	49x86	25	1,225	372	1,600	..	P
Vacant lot	Mary Chambers	95	25x86	25	625	..	625	..	S
"	Dr. Hunter	96	25x86	25	625	..	625	..	P
"	"	97	25x86	25	625	..	625	..	P
"	"	98	25x86	25	625	..	625	..	P
"	"	99	25x86	25	625	..	625	..	P
"	Mrs. Arthur Mosgrove	100	25x86	25	625	..	625	..	P
"	"	101	25x86	25	625	..	625	..	P
James Ormerod	James Ormerod	272	25x86	25	625	1,200	1,825	..	P
Edward Blake	George Rennie	276	25x86	25	625	1,050	1,675	..	P
William Burridge	William Burridge	280	25x86	25	625	150	775	..	P
Vacant house	George J. Woods	282	16x86	25	400	700	1,100	..	P
William Heal	"	284	16x86	25	400	700	1,100	..	P
Albert Simmons	" Pn.	286	18x86	12	450	725	600	..	P
Frank Simmons	" Pn.	286	....	..	..	..	575	..	P
John Ankorn	"	288	25x86	25	625	700	1,325	..	P
George J. Woods	"	290	95x92	25	2,375	400	2,775	..	P
Vacant lot	"	..	25x92	30	750	100	850	..	P
"	J. Taylor and I. Taylor	18	45x92	30	1,350	..	1,350	..	P
"	"	17	25x92	25	625	..	625	..	P
Salvation Army Barracks	Salvation Army	..	75x92	25	1,875	1,360	3,235	exm't	P
Vacant lot	John Grier	13	25x92	25	625	..	625	..	P
"	"	12	25x92	25	625	..	625	..	P
"	George W. Fraser	11	25x92	25	625	..	625	..	P
"	"	10	25x92	25	625	..	625	..	P
"	John Greer	9	25x92	25	625	..	625	..	P
"	"	8	25x92	25	625	..	625	..	P
"	Peter Ellis	7	25x92	25	925	..	925	..	P
"	"	6	25x92	25	925	..	925	..	P
"	"	5	25x92	25	925	..	925	..	P
James Cordwell	George J. Woods	..	25x92	25	625	800	1,425	150	P
William S. Woods	William H. Cordwell	356	12.6x92	25	313	475	788	..	P
George Kembley	"	358	12.6x92	25	313	475	788	..	P
Vacant lot	William H. Gibson	..	25x92	25	625	..	625	..	P
"	Mrs. E. O'Brien	..	61x92	25	2,135	..	2,135	..	P
Small Pox Hospital	City of Toronto	..	....	..	..	8,400	8,400	exm't	P
Vacant land	Ephraim P. Roden	..	2½ acres	3,500	7,583	..	7,583	..	P
"	Frederick Perkins	..	3½ acres	2,000	6,500	..	6,500	..	P
"	James Mack	..	¼ acre	800	200	..	200	..	S
Thomas Adams	Henry O'Brien	712	6 acres 3¾ acres	5,000 500	30,000 1,875	100	31,975	..	P
Jeremiah Downs	Eliza Walton and Sarah J. Tubb	..	19 15-100 a	500	9,575	..	9,575	4,000	P
Vacant lands	"	..	10 acres	800	8,000	..	8,000	..	P
Jeremiah Downs	"	..	....	..	..	250	250	..	P
Francis Bulmer	"	..	....	..	..	250	250	..	P
Vacant land (in rear)	Ontario & Quebec Railway	..	5 85-100 a	500	2,925	..	2,925	..	P
BROADVIEW AVENUE—East Side, South End.									
Joseph Anderson	Emily Hart	109	22.6x60	12	270	250	520	..	S
Samuel Hine	John Russell	119	243x205	35	8,505	350	8,855	..	P
Robert Kelly	William Irwin	137	27.11x117	30	838	900	1,738	..	P
William Pinkham	"	139	17.1x117	30	510	600	1,110	..	P
Joseph Bramley	"	141	17.1x117	30	510	600	1,110	..	P
Jane Lam	"	143	17.1x117	30	510	600	1,110	..	P
John O. Woods	"	145	17x117	30	510	600	1,110	..	P
William Irwin	"	147	41.6x117	30	1,245	600	1,845	..	P
Vacant lot	"	..	137.6x86	6	826	..	826	..	P
"	Peter Macdonald	1	40x100	30	1,200	..	1,200	..	P
"	"	2	50x100	..	1,500	..	1,500	..	P
KINTYRE AVENUE—South Side, West End.									
Vacant lot	Peter Macdonald	6	48.10x90	20	976	..	976	..	P
"	"	7	40x76	20	800	..	800	..	P
"	"	8	40x85.6	20	800	..	800	..	P
"	"	..	128.11x108	20	2,579	..	2,579	..	P
BROADVIEW AVENUE—East Side (Continued).									
Henry Allen	Peter Macdonald	161	18x100	30	540	1,000	1,540	..	P
William Bate	"	163	18x100	30	540	1,000	1,540	..	P
Jemima Birdsall	"	165	18x100	30	540	1,000	1,540	..	P
Gideon Cronkhite	"	167	18x100	30	540	1,000	1,540	..	P
Vacant house	"	..	18x100	30	540	1,000	1,540	..	P
Joseph Sussman	"	171	18x100	30	540	1,000	1,540	..	P
Peter Macdonald	"	187	64x321	60	3,840	1,100	4,940	..	P
Richard Defries	Richard Defries	..	5 acres	3,200	16,000	200	16,200	..	P
Samuel Defries	Samuel Defries	221	189x227	35	6,615	2,250	8,865	100	P
William Redford	James Stinson	229	21x12	30	630	400	1,030	..	P
Charles J. Lewis	"	231	17.6x112	30	525	400	925	..	P
Samuel Brooks	"	233	17.6x112	30	525	400	925	..	P
Thomas Grinnell	Thomas Grinnell	237	50x112	35	1,750	300	2,050	600	P
Joseph Shields Frank Shields	Joseph Shields	239	20.11x100	35	733	3,400	4,133	600	P
Levi Washington	Levi Washington	241	20x100	30	600	2,600	3,200	500	P

Occupant.	Owner	Street or Lot No.	Size of Lot.	Rate per foot.	Value of Land.	Value of Buildings.	Total Value.	Occupant's Income.	Pub. Sch. P. Sep. Sch. S.
				$	$	$	$	$	
William T. Mullett	William T. Mullett	243	17.7x100	30	527	2,400	2,927	1,000	P
Frederick J. Macdonald	George S. Macdonald Pn.	245	17.7x100	30	527	2,400	1,560	..	P
George S. Macdonald	" Pn.	245	.....	..	..	..	1,127	..	P
Vacant lot	David Selway	..	32x100	30	960	..	960	..	P
David Selway	"	255	24x102	30	735	300	1,035	..	P
Edward Gibbons	Henry Gibbons	257	24x102	30	720	300	1,020	..	P
John Coombe	John Coombe	..	23.6x102	32	752	450	1,202	1,000	P
Ernest Tomlin	Benjamin Tomlin	..	15x102	32	480	2,000	2,180	500	P
Thomas Wi[illegible]	"	..	15x102	30	450	2,000	2,150	..	P
William Barrett	William Barrett	267	45x102	30	1,350	600	1,950	300	P
John Smith	John Smith	..	5 16-100 a	3,500	18,000	15,000	33,000	..	P
Vacant lot	Noel G. L. Marshall	41	66x110	25	1,650	..	1,650	..	P
"	John Smith	42	69x110	35	2,415	..	2,415	..	P
"	James F. Coleman	2	66x80	25	1,650	..	1,650	..	P
"	"	1	33x80 33x80	20 25	660 825	..	1,485	..	P
Vacant house	Peter Ewan	..	29x90	20	580	200	780	..	P
William Po[illegible]	Duncan Allen	355	50x90	20	600	425	1,025	..	P
George Innes	"	357	30x90	20	600	425	1,025	..	P
Henry Beasley	Henry Beasley	..	40x90	37	1,400	300	1,700	..	P
Arthur E. Saunders	John Gibson	363	31.8x90	35	1,214	950	2,154	500	P
William J. Boyd	"	367	17.7x90	25	439	600	1,039	300	P
Henry Addie	"	369	15.10x90	25	395	425	820	..	P
John A. Grant	"	371	15.10x90	25	395	425	820	..	P
John Gibson	"	373	15.10x90	25	395	425	820	..	P
Vacant lot	Charles J. Smith	96	35x110	25	875	..	875	..	P
"	"	95	35x100	25	875	..	875	..	P
"	"	94	42.8x110	27	1,152	..	1,152	..	P
"	"	3	42.8x110	27	1,152	..	1,152	..	P
"	"	2	35x110	25	875	..	875	..	P
"	"	1	35x110	25	875	..	875	..	P
Joseph Heys	Susan Carroll	425	66x150	30	1,980	400	2,380	..	P
Vacant house	James Coleman	..	27.6x150	30	825	1,900	2,725	..	P
Vacant house	"	..	18.6x150	35	648	1,900	2,548	..	P
Albert S. Smith	Charles J. Smith	433	40x150 72x150	30 25	1,200 1,800	500	3,500	..	P
Benjamin Langley	Benjamin Langley	441	68x150	25	1,700	2,000	3,700	..	P
Vacant lot	Ernest A. Macdonald	18	57x127	25	1,425	..	1,425	..	P
Unfinished house	"	..	144x221	36	5,184	15,000	20,184	..	P
Frederick Tyner	Edward Langley	..	168x125	21	4,368	475	4,843	..	P
Charles E. McManus	Ernest A. Macdonald	483	59.3x144 100x144	35 30	1,974 3,000	1,000	5,974	..	P
Vacant lot	"	1	61.2x160	18	1,104	..	1,104	..	P
"	.....	2	60.8x180.3	20	1,214	..	1,214	..	P
"	Ernest A. Macdonald	4	60.8x186.11	20	1,214	..	1,214	..	P
"	"	5	61x185.10	19	1,159	..	1,159	..	P
Francis Vine	Francis Vine		1 acre	2,500	2,500	400	2,900	..	P
Unfinished building	"		.....	..	..	50	50	..	P
Thomas Hogarth	Thomas Hogarth	..	4 73-100 a	1,200	5,676	800	6,476	..	P
Vacant lot	Ernest A. Macdonald	49	55x146	18	990	..	990	..	P
"	"	48	55x165	17	935	..	935	..	P
"	"	47	55x165	17	935	..	935	..	P
"	"	46	55x165	17	935	..	935	..	P
"	"	45	55x165	17	935	..	935	..	P
"	"	44	58.4x165	18	1,050	..	1,050	..	P
"	"	18	60x146.2	18	1,080	..	1,080	..	P
"	"	17	60x165	17	1,020	..	1,020	..	P
"	"	16	60x165	17	1,020	..	1,020	..	P
"	"	15	60x165	17	1,020	..	1,020	..	P
"	"	14	60x165	17	1,020	..	1,020	..	P
"	"	13	60x165	17	1,020	..	1,020	..	P
"	"	12	60.5x165	18	1,088	..	1,088	..	P
"	"	..	70.7x127.7	16	1,128	..	1,128	..	P
"	"	..	70.7x173	16	1,128	..	1,128	..	P
"	"	..	70.7x119	16	1,128	..	1,128	..	P
"	"	..	70.7x164.5	16	1,128	..	1,128	..	P
BOWDEN STREET—West Side) No Assessments).									
BOWDEN STREET—East Side.									
Vacant lot	Alexander Lawrence	27	50x144	13	728	..	728	..	P
"	"	26	50x144.1	13	650	..	650	..	P
"	"	25	50x144.2	13	650	..	650	..	P
"	"	24	50x144.3	13	650	..	650	..	P
"	"	23	50x144.3	13	650	..	650	..	P
"	"	22	50x144.4	13	650	..	650	..	P
"	"	21	50x144.5	13	650	..	650	..	P
"	"	20	50x144.5	13	650	..	650	..	P
"	"	19	56.4x144.5	13	732	..	732	..	P
"	Alexander McGregor	11	40x145	13	520	..	520	..	P
"	"	10	40x145	13	520	..	520	..	P
"	"	9	40x145	13	520	..	520	..	P
"	"	8	40x145	13	520	..	520	..	P
"	"	7	38x145	13	494	..	494	..	P
HAMPTON AVENUE—West Side.									
Vacant lot	Ernest A. Macdonald	8	57.9x142.8	12	693	..	693	..	P
"	"	7	57.9x142.8	12	693	..	693	..	P
"	"	6	80x142.8	12	960	..	960	..	P
"	"	5	80x142.8	12	960	..	960	..	P
"	"	4	80x142.8	12	960	..	960	..	P

Occupant.	Owner.	Street or Lot No.	Size of Lot.	Rate per foot.	Value of Land.	Value of Buildings.	Total Value.	Occupant's Income.	Pub. Sch. P. Sep. Sch. S.
				$	$	$	$	$	
Vacant lot	Ernest A. Macdonald	3	80x142.8	12	960	..	960	..	P
"	"	2	80x142.8	12	960	..	960	..	P
"	"	1	80x142.8	12	960	..	960	..	P
"	Philip J. Strathy	10	56x136	12	672	..	672	..	P
"	"	11	50x136	12	600	..	600	..	P
"	"	12	50x136	12	600	..	600	..	P
"	"	13	50x136	12	600	..	600	..	P
"	"	14	50x136	12	600	..	600	..	P
"	"	15	50x136	12	600	..	600	..	P
"	"	16	50x136	12	600	..	600	..	P
"	"	17	50x136	12	600	..	600	..	P
"	"	18	56x136	12	672	..	672	..	P
"	Alexander McGregor	12	40x135	12	480	..	480	..	P
"	"	13	40x135	12	480	..	480	..	P
"	"	14	40x135	12	480	..	480	..	P
"	"	15	40x135	12	480	..	480	..	P
"	"	16	50.5x135	12	605	..	605	..	P
HAMPTON AVENUE—East Side.									
Vacant lot	Henry O'Brien	13	80x142.8	12	960	..	960	..	P
"	"	14	80x142.8	12	960	..	960	..	P
"	.....	15	80x142.8	12	960	..	960	..	P
"	.....	16	57.6x142.8	12	960	..	960	..	P
"	Henry O'Brien	17	57.6x142.8	12	960	..	960	..	P
"	"	18	57.6x142.8	12	960	..	960	..	P
"	Thomas H. Howard and James C. Gairns	9	56x142.8	12	672	..	672	..	P
"	"	8	50x142.8	12	600	..	600	..	P
"	"	7	50x142.8	12	600	..	600	..	P
"	"	6	50x142.8	12	600	..	600	..	P
"	"	5	50x142.8	12	600	..	600	..	P
"	"	4	50x142.8	12	600	..	600	..	P
"	"	3	50x142.8	12	600	..	600	..	P
"	"	2	50x142.8	12	600	..	600	..	P
"	"	1	56.2x142.8	12	672	..	672	..	P
"	Alexander McGregor	24	40x142.8	12	480	..	480	..	P
"	"	23	40x142.8	12	480	..	480	..	P
"	"	22	40x142.8	12	480	..	480	..	P
"	"	21	40x142.8	12	480	..	480	..	P
"	"	20	50.6x142.8	12	606	..	606	..	P
GRANT STREET—West Side.									
Vacant house	Allan Dingman	6	13x112	18	234	200	434	..	P
George Kelly	"	8	13x112	18	234	200	434	..	P
Alfred Parker	"	10	13x112	18	234	200	434	..	P
Azait Delong	"	12	16x112	18	288	200	488	..	P
William Hill	Thomas Entwhistle	16	60x112	18	1,080	325	1,405	..	P
John Entwhistle	John Entwhistle	20	30x112	18	540	370	910	..	P
Henry Gailey	"	22	15x112	18	270	625	895	..	P
William Crelghton	"	24	15x112	18	270	625	895	..	P
Thomas H. Graham	James Walker	26	15x112	18	270	625	895	..	P
William Cooper	"	28	15x112	18	270	625	895	..	P
Jane Stockdale	"	30	30x112	18	540	350	890	..	P
John Brodie	John Brodie	32	16x79	12	192	800	992	..	P
Vacant house	Ingram A. Spofford	34	15.6x79	12	186	800	986	..	P
Unfinished house	Matilda Miller	..	17.6x79	16	280	400	680	..	P
"	"	..	17.6x79	16	280	400	680	..	P
"	"	..	14x79	16	224	400	624	..	P
Matilda Miller	" Rear.	..	80x31.4	4	320	500	820	..	P
Vacant lot	John P. Medler and Peter Arnott	11	40x112.2	18	720	..	720	..	P
"	"	12	20x112.2	18	360	..	360	..	P
William Lyons	"	48	20x112.2	18	360	1,000	1,360	..	P
Vacant lot	William A. Pinkham	13	20x90	18	360	..	360	..	P
"	"	13	20x90	18	360	..	360	..	P
"	"	14	45x90	18	810	..	810	..	P
"	Peter Macdonald	15	50x90	18	900	..	900	..	P
"	"	16	40x90	18	720	..	720	..	P
"	"	17	44.5x90	18	800	..	800	..	P
GRANT STREET—East Side.									
Richard Drew	Henry Woodrow	7	12x100	18	216	250	466	..	P
Thomas Wilson	"	9	12x100	18	216	250	466	..	P
John Jenkinson	"	11	25x100	18	450	350	800	..	P
Charles M. Parmenter	Charles M. Parmenter	17	46x112	18	828	425	1,253	..	P
Edward Austin	George Lawrence	23	45x112	18	810	275	1,085	..	P
William Henley	William Henley	25	50x112	19	950	175	1,125	..	P
Vacant lot	Mary A. Waters	18	20x88	18	360	..	360	..	P
"	Peter Macdonald	18	20x88	17	340	..	340	..	P
"	"	19	40x88	17	680	..	680	..	P
"	"	20	40x88	17	680	..	680	..	P
"	"	21	40x88	17	680	..	680	..	P
"	"	22	40x88	17	680	..	680	..	P
"	"	23	30x88	17	510	..	510	..	P
"	"	23 / 4	20x88	17	340	..	340	..	P
Henry Parry	Henry Parry	59	15x88	17	255	700	955	..	P
Daniel Chisholm	"	61	15x88	17	255	700	955	..	P
Vacant lot	Samual Vance	25	20x88	18	360	..	360	..	P
"	Peter Macdonald	25	20x88	18	360	..	360	..	P

Occupant.	Owner.	Street or Lot No.	Size of Lot.	Rate per foot.	Value of Land.	Value of Buildings.	Total Value.	Occupant's Income.	Pub. Sch. P. Sep. Sch. S.
				$	$	$	$	$	
Vacant lot	Peter Macdonald	26	40x88	18	720	..	720	..	P
"	"	27	40x88	18	720	..	720	..	P
"	"	28	40x88	18	720	..	720	..	P
"	"	29	29.4x88	18	528	..	528	..	P
BOULTON AVENUE—WEST SIDE, SOUTH END.									
William B. Poulton	William B. Poulton	8	16x100	20	320	500	820	..	P
Frederick J. Farenden	"	10	16x100	20	320	500	820	..	P
Henry Parson	Henry Parson	12	18x100	20	360	525	885	..	P
Vacant lot	William B. Poulton.....Rear	..	42x95	7	294	..	294	..	P
Henry Roscoe	Margaret Ferguson	14	16x100	20	320	350	670	..	P
James McKeay	"	16	16x100	20	320	350	670	..	P
James Stokes	"	18	16x100	20	320	350	670	..	P
William Dennett	"	20	16x100	20	320	350	670	..	P
John Archer	"	22	25x100	20	500	225	725	..	P
Thomas Johnston	"	24	25x61	15	375	150	525	..	P
William Palm	" Clarke St.	4	25x61	16	400	150	550	..	P
David Foden	Alfred Taylor	30	15x93	20	300	270	570	..	P
Edward Fields	"	32	15x93	19	285	270	555	..	P
George W. Fraser	"	34	15x93	19	285	270	555	..	P
Rhoda Sidey	"	36	15x93	19	285	270	555	..	P
Vacant lot	Robert Segsworth	..	45x132	22	990	..	990	..	P
Oscar Gadsby	George Lamb	44	15x132	22	330	625	955	..	P
Richard E. Woodruff	"	46	15x132	22	330	625	955	..	P
Eliza J. Spiller	Catherine Mortimer	48	25x132	22	550	275	825	..	P
Hedley Taylor	— Woods	50	25x132	22	550	300	850	..	P
Thomas Cowan	"	52	25x132	22	550	275	825	..	P
Vacant lot	Thomas Paddon	..	50x132	22	1,100	..	1,100	..	P
Thomas Paddon	"	62	50x132	22	1,100	400	1,500	..	P
Vacant lot	Edwin Bradshaw	..	100x132	22	2,200	..	2,200	..	P
Theodore Creamer	Alfred Taylor, sr	78	15x132	22	330	370	700	..	P
Stephen H. Brickell	"	80	15x132	22	330	370	700	..	P
George Snook	"	82	15x132	22	330	370	700	..	P
Alfred Taylor, jr	"	84	15x132	22	330	370	700	..	P
Charles Plaxton	"	86	15x132	22	330	370	700	..	P
John Hewlett	"	88	15x132	22	330	370	700	..	P
James E. Collins	"	90	15x132	22	330	370	700	..	P
Alfred Taylor, sr	"	92	47x132	22	1,034	300	1,334	..	P
James Youens	James Youens	98	20x132	22	440	600	1,040	..	P
Elizabeth Worters	Elizabeth Worters	108	83x132	22	1,826	300	2,126	..	P
Joseph Ormerod	Alfred Valiant	112	30x100	20	600	250	850	..	P
James B. Runtree	"	114	30x100	20	600	250	850	..	P
Daniel Atkins	Jane Atkins	118	42x100	21	882	375	1,257	..	P
Levi Taylor	Levi Taylor	..	50.8x132 100x132	23 22	1,164 2,200	2,000	5,364	300	P
Vacant lot	George White	..	17x132	22	374	..	374	..	P
Harriett Gilliam	"	140	48.10x71.8	18	879	300	1,179	..	P
George S. Miller	George S. Miller	146	25x132	23	575	345	920	..	P
Vacant lot	Benjamin Brick	..	101x65	17	1,717	..	1,717	..	P
Boulton Ave. Fire Hall	City of Toronto	..	52x76	18	936	7,300	8,236	exm't	P
William A. Brown	At Fire Hall	..	....	..	..	..	..	400	P
George Ferguson	George Ferguson	166	20.6x100	20	410	250	660	..	P
Christopher Leaman	"	168	20.6x100	20	410	250	660	..	P
James Ferguson	James Ferguson	170	27x132	22	594	300	894	..	P
Samuel Hinder	Samuel Hinder	172	23x132	22	506	300	806	..	P
Vacant lot	John Smith	105	50x132	22	1,100	..	1,100	..	P
Frederick W. Ingram	Frederick W. Ingram	182	15x132	22	330	600	990	..	P
Vacant house	"	184	15x132	22	330	600	990	..	P
Vacant lot	Samuel McLean	..	20x132	22	440	..	440	..	P
Sylvester Godhold	William Bellshaw	192	50x132	22	1,100	345	1,445	..	P
William J. Lakey	William J. Lakey	194	93x117.6	22	2,046	345	2,391	..	P
Baptist Church	Trustees of Baptist Church	..	131.2x117.6	22	2,885	16,500	19,385	exm't	P
Vacant lot	Edmond O. Weston	..	66x117.9	22	1,452	..	1,452	..	P
"	John Smith	..	66x117.9	20	1,320	..	1,320	..	P
James Dean	Ellen Dean	246	25x90	19	475	150	625	..	S
BOULTON AVENUE—EAST SIDE.									
Frederick W. Weston and Edmund O. Weston	Frederick W. Weston and Edmund O. Weston	..	40x100	20	800	2,125	2,925	2,200	P
Frederick W. Weston	Maria Weston	..	104x100	20	2,080	1,000	3,080	..	P
Joseph E. Armstrong	George White	23	23x100	20	520	1,000	760	..	P
Samuel McLean	"	23	....	..	..	..	760	..	P
Charles Ross	" .....Pn.	25	26x100	20	520	1,000	760	..	P
Alfred Rothwell	" .....Pn.	25	....	..	..	..	760	..	P
Thomas G. Tolhurst	Thomas G. Tolhurst	29	37x100	20	740	500	1,240	..	P
Francis Peterson	Francis Peterson	35	66x100	20	1,320	400	1,720	..	S
Thomas Wadham	Thomas Wadham	39	52x100	20	1,040	350	1,390	..	P
Vacant lot	Joseph Otter	..	18.6x100	20	370	..	370	..	
Joseph Otter	"	45	33.6x100	20	670	500	1,170	..	P
James Pearson	Thomas Cummings	49	24.6x100	20	490	330	820	..	P
Frances Graham	J. Percy Lawless	51	19x105	20	380	330	710	..	P
John G. Burnett	"	53	15x100	20	300	450	750	..	P
Harry Ward	"	55	15x100	20	300	450	750	..	P
Robert Johnston	"	57	15x100	20	300	450	750	..	P
Frederick Peck	"	59	15x100	20	300	450	750	..	P
Henry G. Ireland	Sarah Crittenden	63	52x100	20	1,040	375	1,415	..	P
Edward Hill	Sarah A. Peak	67	26x100	20	520	225	745	..	P
James Robinson	"	71	26x100	20	520	275	795	..	P
Vacant lot	Elizabeth Murray	81	52x100	20	1,040	..	1,040	..	P
Edward Lowes	Thomas Cummings	81	19x100	20	380	400	780	..	P
John E. Dodge	"	83	16.8x100	20	333	550	883	..	P

Total Value.	Occupant's Income.	Pub. Sch. P. Sep. Sch. S.
$	$	
720	..	P
720	..	P
720	..	P
528	..	P
920	..	P
820	..	P
880	..	P
294	..	P
670	..	P
670	..	P
670	..	P
670	..	P
725	..	P
525	..	P
530	..	P
570	..	P
555	..	P
555	..	P
555	..	P
990	..	P
955	..	P
955	..	P
825	..	P
850	..	P
825	..	P
1,100	..	P
1,500	..	P
2,200	..	P
700	..	P
700	..	P
700	..	P
700	..	P
700	..	P
700	..	P
700	..	P
1,334	..	P
1,040	..	P
2,126	..	P
850	..	P
850	..	P
1,257	..	P
5,364	300	P
374	..	P
1,179	..	P
920	..	P
1,717	..	P
8,236	exm't	P
..	400	P
660	..	P
660	..	P
894	..	P
806	..	P
1,100	..	P
990	..	P
990	..	P
440	..	P
1,445	..	P
2,391	..	P
19,385	exm't	P
1,452	..	P
1,320	..	P
625	..	S
2,925	2,200	P
3,080	..	P
760	..	P
760	..	P
760	..	P
760	..	P
1,240	..	P
1,720	..	S
1,390	..	P
370	..	
1,170	..	P
820	..	P
710	..	P
750	..	P
750	..	P
750	..	P
750	..	P
1,415	..	P
745	..	P
795	..	P
1,040	..	P
780	..	P
883	..	P

Occupant.	Owner.	Street or Lot No.	Size of Lot.	Rate per foot.	Value of Land.	Value of Buildings.	Total Value.	Occupant's Income.	Pub. Sch. P. Sep. Sch. S.
				$	$	$	$	$	
Robert Mitchell	Thomas Cummings	85	16.8x100	20	333	550	883	..	P
Samuel Clarke	Frederick W. Wynn	87	22x100	20	440	200	640	..	P
Frederick W. Wynn	"	91	30x100	20	600	700	1,300	300	P
Vacant lot	Levi Taylor	..	52x100	20	1,040	..	1,040	..	P
"	"	..	52x100	20	1,040	..	1,040	..	P
Thomas Tobin	Thomas Cummings	..	18.6x90	15	277	450	727	..	P
Elizabeth Murray	"	..	89x50	17	1,513	450	1,963	..	P
Thomas B. Atkins	Thomas B. Atkins	141	50x100	20	1,000	250	1,250	..	P
James Evoy	James Evoy	145	50x100	20	1,000	1,000	2,000	300	S
Alexander Taylor	Rudolph Ellis	149	50x100	20	1,000	350	1,350	..	P
Thomas Ferrar	Mary E. Lakey	153	50x100	20	1,000	350	1,350	..	P
James J. Langston	Adam J. Neill	159	50x100	20	1,000	200	1,200	..	P
James Cook	James Cook	163	25x100	20	500	150	650	..	P
John Taylor	John Taylor	165	25x100	20	500	900	1,400	..	P
James Dawson	James Dawson	167	24x100	20	480	1,000	1,480	..	P
James Gibson	"	169	12.9x100	20	255	475	730	..	P
John Leaman	"	171	12.9x100	20	255	475	730	..	P
George Chambers	"	173	12.9x100	20	255	475	730	..	P
Thomas Gould	"	175	12.9x100	20	255	475	730	..	P
William Day	John Ferguson	177	16.6x100	20	330	500	830	..	P
James Lumley	"	179	16.6x100	20	330	500	830	..	P
Arthur Garbutt	"	181	16.6x100	20	330	500	830	..	P
William J. Smithson	"	183	16.6x100	20	330	500	830	..	P
Frederick C. Farley	Frederick C. Farley	185	25x100	20	500	350	850	..	P
Jacob Luke	Jacob Luke	187	25x100	20	500	350	850	..	P
George Cain	Frederick T. Burgess and John A. Burgess	189	16.8x100	20	333	300	633	..	P
William F. White	"	191	16.8x100	20	333	300	633	..	P
John L. White	"	193	16.8x100	20	333	300	633	..	P
William A. Brown	William A. Brown	199	50x100	20	1,000	750	1,750	..	P
Vacant house	William Beeton	..	30x100	20	600	100	700	..	P
William Beeton	"	205	20x100	20	400	750	1,150	..	P
James Lawlor	Mary E. Lakey	207	16.8x100	20	333	750	1,083	..	P
Vacant house	"	209	16.8x100	20	333	750	1,083	..	P
"	"	211	16.8x100	20	333	750	1,083	..	P
Sophia Bishop	Sarah Mallindine	217	43x100	20	860	350	1,210	..	P
John Waring	Peter Gardner and Alexander Wilson	219	14.4x100	20	286	600	886	..	P
Vacant house	"	221	14.4x100	20	286	600	886	..	P
Newman J. Irish	"	223	14x100	20	280	600	880	..	P
Richard Wilson	"	225	14x100	20	280	600	880	..	P
Isaac Robinson	"	227	14x100	20	280	600	880	..	P
Elizabeth Starker	"	229	14x100	20	280	600	880	..	P
Henry Digby	"	231	13.6x100	20	270	600	870	..	P
William Muir	"	233	13.6x100	20	270	600	870	..	P
David Auld	"	235	18x100	21	378	900	1,278	..	P
Public School	City of Toronto	..	132x201.6	35	4,620	15,000	19,620	exm't	P
John Campbell	At Bolton Avenue School	..	....	..	..	..	..	1,400	P
Thomas Hogarth	"	..	....	..	..	..	..	350	P
DEGRASSI STREET—WEST SIDE.									
Walter Jones	Frederick W. Weston, Edmund O. Weston	8	19.3x100	20	385	275	660	..	P
Francis Knight	"	10	19.3x100	20	385	275	660	..	P
Alexander Ross	George Russell	12	17.6x100	20	350	850	1,200	..	P
George Deihl	"	14	17.6x100	20	350	850	1,200	..	P
Albert Bradley	"	16	17.6x100	20	350	850	1,200	..	P
Vacant house	"	18	17.6x100	20	350	850	1,200	..	P
Jane Machin	"	20	17.6x100	20	350	850	1,200	..	P
Richard Dodds	"	22	17.6x100	20	350	850	1,200	..	P
Unfinished house	John H. Swalm	..	16x100	20	320	500	820	..	P
"	"	..	17x100	20	340	500	840	..	P
"	"	..	17x100	20	340	500	840	..	P
George Allsop	John Hogan	30	26x100	20	520	520	770	..	P
John Rogers	"	32	26x100	20	520	250	770	..	P
James Parm	George Lamb ..... Pn.	36	19x100	20	380	550	500	..	..
Thomas McCartney	" ..... Pn.	36	....	..	..	..	430	..	P
John Reed	"	38	15x100	20	300	250	550	..	P
John May	"	40	18x100	20	360	650	1,010	200	P
Sheffrey Poulton	James Dean	42	26x100	20	520	650	1,170	..	P
James G. Dean	"	46	26x100	20	520	300	820	..	P
William D. Crocker	"	52	52x100	20	1,040	375	1,415	..	P
Thomas Burton	John V. Adams	56	52x100	20	1,040	300	1,340	..	P
Selina Taylor	Terence Farr	60	26x100	20	520	375	895	..	P
Richard Taylor	Terence Farr	62	26x100	20	520	375	895	..	P
Vacant lot	Sarah Crittenden	..	52x100	20	1,040	..	1,040	..	P
John V. Adams	Hannah Adams	74	30x100	20	600	500	1,100	..	P
Charles Paunder	"	76	22x100	20	440	275	715	..	P
Vacant lot	Elria Willmott	27	52x100	20	1,040	..	1,040	..	P
"	Rebecca Heffer	..	52x100	20	1,040	..	1,040	..	P
Edward Gerrard	Edward Gerrard	90	104x100	20	2,080	400	2,480	..	P
Vacant lot	George E. M. White	..	56x100	20	1,120	..	1,120	..	P
"	James McGrath	..	36x100	20	720	..	720	..	P
"	"	..	20x100	20	400	..	400	..	P
Edward Beckett	Elizabeth Murray	110	16x100	20	320	500	820	..	P
Nathaniel James	"	112	16x100	20	320	500	820	..	P
Isaac Mitchell	"	114	16x100	20	320	800	1,120	..	P
Vacant lot	Mary Robinson	..	50x100	20	1,000	..	1,000	..	P
Rudolph P. Ellis	Rudolph P. Ellis	138	50x100	20	1,000	300	1,300	..	P
Charles Gold	Daniel Beadle	144	50x100	20	1,000	300	1,300	..	P
Mary Terry	John Terry	148	50x100	20	1,000	300	1,300	..	P
George Thorne	Richard Rutledge, sr.	152	25x100	20	500	300	800	..	P

Occupant.	Owner.	Street or Lot No.	Size of Lot.	Rate per foot.	Value of Land.	Value of Buildings.	Total Value.	Occupant's Income.	Pub. Sch. P. Sep. Sch. S.
				$	$	$	$	$	
William McTear	Richard Rutledge, sr.	156	25x100	20	500	225	725	..	P
John Maidlow	John Warren	162	50x100	20	1,000	450	1,450	..	P
Vacant lot	William Patient	..	50x100	20	1,000	..	1,000	..	P
William Patient	"	170	25x100	20	500	400	900	..	P
John McR. Ross	John McR. Ross	172	25x100	20	500	400	900	..	P
Wallace Vincent	W. V. Morrison	174	50x100	20	1,000	325	1,325	..	P
John H. Thompson	Sarah Mallindine	180	25x100	20	500	400	900	..	P
James Smith	"	182	25x100	20	500	400	900	..	P
Joseph Medlock	William G. Fitch	..	50x100	20	1,000	120	1,120	..	P
Richard Martin	Richard Martin	214	25x100	20	500	600	1,100	..	P
Vacant house	"	..	17x100	20	340	400	740	..	P
Unfinished house	"	..	14.3x100	20	285	650	935	..	P
"	"	..	14.3x100	20	285	650	935	..	P
"	"	..	14.3x100	20	285	650	935	..	P
"	"	..	14.2x100	20	285	650	935	..	P
Thomas Whitehead	Thomas Whitehead	214	43.2x100	20	863	300	1,163	..	P
Vacant lot	John Smith	30	64.7x100	20	1,287	..	1,287	..	P
William Dill	William Dill	226	28x100	20	560	500	1,060	..	P
John Neale	John Neale	228	12.6x100	20	250	400	650	..	P
Walter Warren	"	..	15.6x100	21	326	600	926	..	P
DeGrassi Street—East Side, South End.									
Edwin Broadstock	George Lamb	9	70x20	4	280	200	480	..	P
William Hewitt	"	13	50x40	6	300	175	475	..	P
Samuel Robinson	Samuel Robinson	17	36x50	8	288	300	588	..	P
DeGrassi Street—East Side.									
Verner Richardson	Edmund O. Weston	21	30x65	15	450	300	750	..	P
James Cridland	James Cridland	23	18x80	18	324	340	664	..	P
John Ferguson	John Ferguson	31	71x100	20	1,420	700	2,120	400	P
illiam Smith	William Smith	33	30x108	20	600	375	975	..	P
orge Evans	George Evans	37	30x210	20	600	100	700	..	P
ua Orett	Joshua Orett	41	30x110	20	600	100	700	..	P
liam J. Richardson	William J. Richardson	45	30x110	20	600	200	800	..	P
hard Presnall	Sarah Mallandine	47	15x110	20	300	700	1,000	..	S
amuel Stubbs	"	49	15x110	21	315	700	1,015	..	P
Vacant lot		11	30x110	21	630	..	630	..	P
William Campbell	William Campbell	57	15x110	20	300	400	700	..	P
James H. Diehl	"	59	15x110	20	300	400	700	..	P
Daniel Kilby	William Wibby	61	14x110	20	280	450	730	..	P
Alexander McDonald	"	63	16x110	20	320	500	820	..	P
George Smart	George Smart	65	30x70	15	450	450	900	..	P
Robert Redman	Robert Redman	67	14x110	20	280	400	680	..	S
William Young	John Ferguson	69	14.8x110	20	293	400	693	..	P
Henry Brayley	Henry Brayley	71	15x55	13	195	800	995	..	P
Vacant house	Herbert H. Williams	73	15x55	13	195	800	995	..	P
Robert Clark	Robert Clark	75	15x55	13	195	800	995	..	P
James Trotter	Herbert H. Williams	77	15x55	15	195	800	995	..	P
James H. Taylor	James H. Taylor	..	60x130	22	1,320	500	1,820	..	P
Terence Holland, jr.	Terence Holland, jr.	93	100x165	24	2,400	400	2,800	150	S
Robert Nesbitt	Mary A. Prout	101	32x110	20	640	550	1,190	150	P
Mary A. Prout	"	103	22.8x110	20	453	850	1,303	..	S
William Hagey	"	105	22.8x110	20	453	750	1,203	..	P
Mary A. Lewan	"	107	22.8x110	20	453	750	1,203	..	P
John McGrath	John McGrath	119	50x100	21	1,050	150	1,200	..	S
Vacant land	— Raynor	..	50x100	21	1,050	..	1,050	..	P
St. Matthew's Church	Trustees of St. Matthew's Church	..	100x140	24	2,400	2,400	4,800	exm't	P
William Brown	William Brown	137	50x230	28	1,400	600	2,000	..	P
John Gay	John Gay	139	50x230	28	1,400	350	1,750	..	P
Daniel Kay	Daniel Kay	145	17x230	28	476	150	626	..	P
George Catton	"	147	17x230	28	476	150	626	..	P
John Morris	"	149	17x230	28	476	150	626	..	P
William Henderson	"	151	17x230	28	476	150	626	..	P
Vacant lot	"	..	32x230	28	896	..	896	..	P
William Beadle	William Beadle	157	25x230	28	700	600	1,300	..	P
John Reed	Charles Cox	159	25x230	28	700	120	820	..	P
William Steward	"	165	50x230	28	[illegible]	450	1,850	..	P
George Esson	Edward Hirons	167	15x230	28	[illegible]	250	670	..	P
Joseph Clark	"	169	15x230	28	[illegible]	250	670	..	P
Lewis Stoscop	"	171	15x230	[illegible]	[illegible]	250	670	..	P
Prentice Hill	"	173	15x230	28	420	250	670	..	P
Edward Hirons	"	177	40x230	28	1,120	475	1,595	..	P
John Rennie	John Rennie	183	50x230	28	1 400	250	1,650	..	P
Albert Bedille	David Gilbert	185	25x230	28	700	175	875	..	P
George Farrell	"	189	25x230	28	700	100	800	..	P
George Miller	James Haney	191	25x230	28	700	300	1,000	..	P
James Haney	"	193	25x230	28	700	300	1,000	..	P
Ellen Kearns	Ellen Kearns	195	50x230	28	1,400	50	1,450	..	P
William Hobson	William Hobson	205	50x230	28	1,400	325	1,725	..	P
— Pollock	— Pollock	..	50x230	28	1,400	325	1,725	..	P
Henry Butcher	Henry Butcher	209	43.2x229	28	1,210	325	1,535	..	P
Vacant lot	John Smith, Joseph Smith lessee	24	66x98	20	1,320	..	1,320	..	P
"	"	25	64x97	21	1,344	..	1,344	..	P
"	John Smith, Michael McGarshaw lessee	..	66x99.6	21	1,386	..	1,386	..	S
"	"	..	66x96.6	20	1,320	..	1,320	..	

Occupant.	Owner	Street or Lot No.	Size of Lot.	Rate per ft.	Value of Land.	Value of Buildings.	Total Value.	Occupant's Income.	Pub. Sch. P. Sep. Sch. S.
					$	$	$	$	
WARDEL STREET—WEST SIDE.									
Edwin Booker	John Forster	14	30x40		300	400	700	..	P
John Reid	Herbert H. Williams	22	15x55		165	800	965	..	P
William C. McNair	William C. McNair	24	15x55		165	800	965	..	P
Walter Smith	Herbert H. Williams	26	15x55	11	165	800	965	..	P
Frederick Hyatt	"	28	15x55	11	165	800	965	..	P
Unfinished house	John Forster	..	15.3x100	15	228	500	728	..	P
"	"	..	15.3x100	15	228	500	728	..	P
"	"	..	15.3x100	15	228	500	728	..	P
"	"	..	15.3x100	15	228	500	728	..	P
Vacant lot	"	..	92x100	15	1,380	..	1,380	..	P
"	Thomas Hudson	..	25x80	15	375	..	375	..	P
Peter Toner	Peter Toner	..	60x100	15	900	350	1,250	..	S
Vacant lot	Michael Ryan	..	30x110	16	480	..	480	..	S
"	Estate of Michael McCann	..	30x126	17	510	..	510	..	S
"	Allan Mitchell	..	30x125	17	510	..	510	..	P
John Smith	John Smith	..	30x125	17	510	300	810	..	P
Vacant lot	Allan Mitchell	..	35x25	2	..	70	70	..	
WARDELL STREET—SOUTH SIDE.									
Vacant lot	William J. Richardson	..	60x70	4	240	..	240	..	P
WARDELL STREET—EAST SIDE.									
Vacant lot	Richard Heffer	..	70x30	4	280	..	280	..	P
"	George Heffer	..	50x52	8	400	..	400	..	P
James McAuley	James McAuley	11	15x65	12	180	500	680	..	S
David Gordon	"	13	15x65	12	180	500	680	..	P
Thomas Stone	Jane Turriff	15	30x79	13	390	350	740	..	P
Vacant house	John Ferguson, sr	17	14x98	15	210	500	710	..	P
David Wilson	"	19	14x98	15	210	500	710	..	P
John Patton	"	21	14x98	15	210	500	710	..	P
Elizabeth Graham	"	23	14x98	15	210	500	710	..	P
George Quebell	"	25	15x98	15	225	500	725	..	P
Orris Brown	Thomas Sargent	27	15x98	15	225	600	825	..	P
Thomas Sargent	"	..	15x98	15	225	600	825	..	P
Vacant lot	Michael Ryan	61	30x98	15	455	..	455	..	S
John Rankin	Robert Cahoon	37	30x98	15	450	650	1,150	..	P
Edward Dallimore	Edward Dallimore	39	15x100	15	225	450	675	..	P
David Corbett	William Burns	41	15x100	15	225	450	675	..	P
Solomon Kane	"	43	15x100	15	225	450	675	..	P
Vacant house	Edmund O. Weston	45	15x100	15	225	450	675	..	P
Robert Cahoon	Robert Cahoon	49	30x100	15	450	375	825	..	P
Alfred Dodds	Alfred Dodds	53	30x100	15	450	400	850	..	P
George F. Zarfass	Alfred Valiant	55	15x100	15	225	420	645	..	P
William F. Linden	"	57	15x100	15	225	420	645	..	P
Frederick Winfred	"	59	15x100	15	225	420	645	..	P
Alexander Horton	"	61	15x100	15	225	420	645	..	P
Vacant house	Frederick T. Burgess	63	15x100	15	225	575	800	..	..
William Towell	William Towell	65	15x100	15	225	575	800	..	P
William Cordingley	Thomas Cummings	75	30x100	15	450	75	525	..	P
James Heeney	James Heeney	77	60x100	15	900	350	1,250	..	S
William Dobbin	Robert Lennox	81	30x100	15	450	150	600	..	P
Walter Gray	Walter Gray	..	17x100	15	255	125	380	..	P
Unfinished building	George Rannie	..	14.4x100	15	215	200	415	..	P
"	"	..	14.4x100	15	215	200	415	..	P
"	"	..	14.4x100	15	215	200	415	..	P
William Cronin	William Cronin	91	15x100	15	225	725	950	..	S
John Russell	"	93	15x100	15	225	725	950	..	P
Vacant lot	Frederick Tanner	45	30x100	15	450	..	450	..	P
James Watts	James Watts	101	30x100	15	450	300	750	..	P
Vacant lot	Frederick Tanner	..	30x100	15	450	..	450	..	P
Henry Jones	Henry Jones	107	30x100	15	450	300	750	..	P
Frederick Tanner	Frederick Tanner	113	20x29	15	300	500	800	..	P
SOUTH AVENUE—NORTH SIDE.									
Vacant lot	William Butler	52	25x100	14	350	..	350	..	P
"	"	51	25x100	14	350	..	350	..	P
"	"	50	25x100	14	350	..	350	..	P
"	"	49	25x100	14	350	..	350	..	P
"	"	48	25x100	14	350	..	350	..	P
"	"	47	25x100	14	350	..	350	..	P
"	"	46	25x100	14	350	..	350	..	P
"	"	45	25x100	14	350	..	350	..	P
"	Michael Walsh	91	28.2½x100	14	394	..	394	..	S
"	Charles A. Winters	90	30x100	14	420	..	420	..	P
"	— Cavell — Powell	89	30x100	14	420	..	420	..	P
"	Charles A. Tubby	88	30x100	14	420	..	420	..	P
"	"	87	30x100	14	420	..	420	..	P
"	Ed. J. Montgomery	86	30x100	14	420	..	420	..	P
"	"	85	30x100	14	420	..	420	..	P
"	Elijah S. Dayman	84	30x100	14	420	..	420	..	P
"	"	83	30x100	14	420	..	420	..	P
"	Alfred Covell	82	30x100	14	420	..	420	..	P
"	James H. Wood	81	30x100	14	420	..	420	..	P
"	"	80	30x100	14	420	..	420	..	P
"	Charlotte B. Smith	79	30x100	14	420	..	420	..	P
"	Allan M. Mitchell	78	30x100	14	420	..	420	..	P
"	Martha Wanty	77	30x100	14	420	..	420	..	P

IMAGE EVALUATION
TEST TARGET (MT-3)

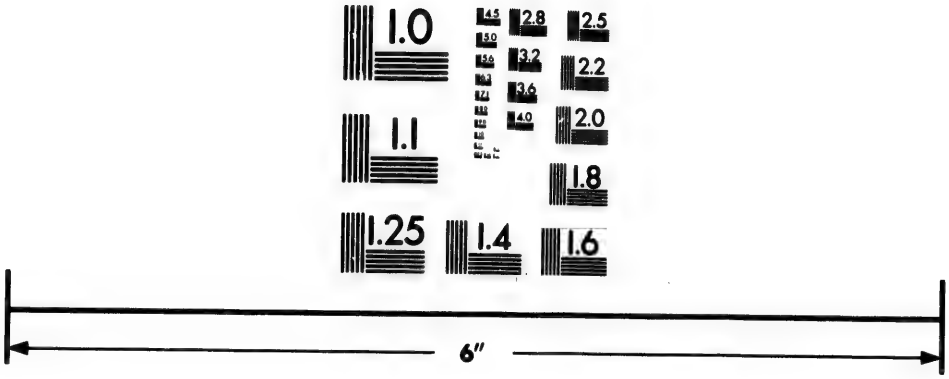

Photographic
Sciences
Corporation

23 WEST MAIN STREET
WEBSTER, N.Y. 14580
(716) 872-4503

2.8
2.5
3.2
2.2
2.0
1.8
1.0

Occupant.	Owner	Street or Lot No.	Size of Lot.	Rate per foot.	Value of Land.	Value of Buildings.	Total Value.	Occupant's Income.	Pub. Sch. P. Sep. Sch. S.
				$	$	$	$	$	
Vacant lot	Frederick Mauthie and John Chisholm	76	30x300	14	420	..	420	..	P
"	"	75	30x200	14	420	..	420	..	P
"	C. F. Wurtle	74	30x100	14	420	..	420	..	P
"	"	73	30x100	14	420	..	420	..	P
"	Lucas Frame	72	30x100	14	420	..	420	..	P
"	John Skaith	71	30x100	14	420	..	420	..	P
Unfinished house	Henry Peterman	70	30x100	14	420	500	920	..	P
WEST AVENUE—East Side.									
Vacant lot	S. Alfred Jones	53	23.5x100	14	329	..	329	..	P
"	James Adams	54	25x100	14	350	..	350	..	P
"	Horace Hawly	55	30x100	14	420	..	420	..	P
"	"	56	30x100	14	420	..	420	..	P
"	John Ott	57	30x100	14	420	..	420	..	P
"	Edmund E. King	58	30x100	14	420	..	420	..	P
"	John Stevenson	59	30x100	14	420	..	420	..	P
"	"	60	30x100	14	420	..	420	..	P
"	"	61	30x100	14	420	..	420	..	P
"	"	62	30x100	14	420	..	420	..	P
"	Elizabeth Harrison	63	30x100	14	420	..	420	..	P
"	John Hewitt	64	30x100	14	420	..	420	..	P
"	William McFadden	65	30x100	14	420	..	420	..	P
"	Albert Jack	66	20x100	14	420	..	420	..	P
"	Charles R. Cuthbertson	67	30x100	14	420	..	420	..	P
"	Charles A. Tubby	68	30x100	14	420	..	420	..	P
"	Charles R. Cuthbertson	69	30x100	14	420	..	420	..	P
EAST AVENUE—West Side.									
Vacant lot	Charles A. Davis	44	24.7x100	14	343	..	343	..	P
"	E. B. Myers and John Williamson	43	25x100	14	350	..	350	..	P
"	Elijah S. Dayman	42	30x100	14	420	..	420	..	P
"	"	41	30x100	14	420	..	420	..	P
"	Alfred Coyell	40	30x100	14	420	..	420	..	P
"	James H. Wood	39	30x100	14	420	..	420	..	P
"	"	38	30x100	14	420	..	420	..	P
"	E. J. Montgomery	37	30x100	14	420	..	420	..	P
"	Thomas Harris	36	30x100	14	420	..	420	..	P
"	"	35	30x100	14	420	..	420	..	P
"	Thomas Symington	34	30x100	14	420	..	420	..	P
"	Charles A. Winters	33	30x100	14	420	..	420	..	P
"	John Skaith	32	30x100	14	420	..	420	..	P
"	H. C. Cooch	31	30x100	14	420	..	420	..	P
"	"	30	30x100	14	420	..	420	..	P
"	"	29	30x100	14	420	..	420	..	P
"	"	28	30x100	14	420	..	420	..	P
EAST AVENUE—East Side.									
Vacant lot	Elijah S. Dayman	8	89.10x63.8	11	986	..	986	..	P
"	"	9	30x84.8	12	360	..	360	..	P
"	William G. Cuthbertson	10	30x100	14	420	..	420	..	P
"	Susan A. Eyre	11	30x100	14	420	..	420	..	P
"	Edwin Bonstell	12	30x100	14	420	..	420	..	P
"	John Parson	13	30x100	14	420	..	420	..	P
"	Hugh Munro	14	30x100	14	420	..	420	..	P
"	"	15	30x100	14	420	..	420	..	P
"	"	16	30x100	14	420	..	420	..	P
"	Thomas Mitchell, jr	17	30x100	14	420	..	420	..	P
"	"	18	30x90	14	420	..	420	..	P
"	"	19	30x56	11	330	..	330	..	P
"	"	20	30x56	11	330	..	330	..	P
"	Thomas Sheridan	21	30x92	14	420	..	420	..	P
"	"	22	30x100	14	420	..	420	..	P
"	"	23	15x100	14	210	..	210	..	P
"	William McFadden	23	15x100	14	210	..	210	..	P
"	"	24	30x100	14	420	..	420	..	P
"	William G. Cuthbertson	25	30x100	14	420	..	420	..	P
"	Joseph Harrison	26	30x100	14	420	..	420	..	P
"	William McFadden	27	30x100	14	420	..	420	..	P
HOWLAND AVENUE—West Side.									
Vacant lot	James Gillespie	14	33.8x110	16	539	..	539	..	P
"	"	13	38x110	16	608	..	608	..	P
"	Henry J. Wright	12	38x110	16	608	..	608	..	P
"	William R. Boyle	11	38x110	16	608	..	608	..	P
"	Martin C. Dill	10	38x110	16	608	..	608	..	P
"	James Gillespie	9	38x110	16	608	..	608	..	S
"	"	8	38x110	16	608	..	608	..	S
"	Wm. Orr and Wm. Haney	7	38x110	16	608	..	608	..	P
"	"	6	38x110	16	608	..	608	..	P
"	"	5	38x110	17	646	..	646	..	P
HOWLAND AVENUE—East Side.									
Robert Harper	Robert Harper	17	20.10x110	16	332	550	882	..	P
William Reid	" Pn.	19	15x110	16	240	400	340	..	P
Philip Pedler	" Pn.	19		..	..	..	340	..	P
Vacant house	"	21	14x110	16	224	400	624	..	P

Occupant.	Owner	Street or Lot No.	Size of Lot.	Rate per foot.	Value of Land.	Value of Buildings.	Total Value.	Occupant's Income.	Pub. Sch. P. Sep. Sch. S.
				$	$	$	$	$	
Vacant lot	Frank Forsythe and J. Forsythe	..	49.10x110	17	848	..	848	..	P
"	"	17	52.6x110	17	892	..	892	..	P
"	Charles Bronson	18	52.6x110	17	840	..	840	..	P
"	Henry O'Brien	19	52.6x110	16	840	..	840	..	P
"	"	20	52.6x110	17	892	..	892	..	P
BLONG STREET (formerly Booth Avenue) West Side.									
Vacant lot	Dr. Robert A. Pyne	..	36x100	15	540	..	540	..	P
Charles Buckner	Alfred Buckner, Chas. Buckner and Robert Buckner	124	14x100	15	210	250	460	..	P
Elizabeth Varey	"	126	14x100	15	210	250	460	..	P
Unfinished house	"	128	14x100	15	210	250	460	..	P
"	"	130	14x100	15	210	250	460	..	P
Charles Vennell	John Lomas	132	16x100	15	2,240	350	2,590	..	P
Stanley Bingley	"	134	16x100	15	240	350	590	..	P
Vacant land	Dr. Robert A. Pyne	..	170x100	16	2,720	..	2,720	..	P
BLONG STREET (formerly Bangor Street) Continued.									
John Callaghan	George Hardy	..	178x115	12	2,136	..	2,136	1,000	S
Unfinished house	.....	47	20x76	11	220	50	270	..	P
William Stedennie	William Stedennie	222	16x22	10	160	500	660	..	S
Vacant lot	James Coulter	47 / 46	36x84	10	360	..	360	..	P
"	William Clelland	45	20x84	10	200	..	200	..	P
"	John Poucher	45	16x84	10	160	..	160	..	P
"	Edward Chandler	44	106x56	7	742	..	742	..	P
BLONG STREET (formerly Booth Avenue) East Side.									
Vacant land	Booth Estate	..	204x138.6	18	3,662	..	3,672	..	P
Vacant house	George Hardy	161	14x75	12	168	1,150	1,318	..	P
"	"	163	14x75	11	154	1,150	1,304	..	P
"	"	165	14x75	11	154	1,100	1,254	..	P
"	"	167	14x75	11	154	1,100	1,254	..	P
"	"	169	14x75	11	154	1,100	1,254	..	P
Caleb Buckland, sr.	Caleb Buckland	171	14x115	14	196	1,100	1,296	..	P
Samuel James	Annie M. James	173	14x115	14	196	1,100	1,296	..	P
William H. Smith	William H. Smith	175	14x115	14	196	1,100	1,296	..	P
Vacant house	John Knox	177	14x115	14	196	1,100	1,296	..	P
"	Thomas Douglas	179	14x115	14	196	1,100	1,296	..	P
James Allen	James Allen	181	14x115	14	196	1,100	1,296	..	P
Vacant house	George Hardy	183	14x115	14	196	1,100	1,296	..	P
Henry Addy	Henry Addy	..	14x115	14	196	1,100	1,296	..	P
David Clark	David Clark	..	14x115	14	196	1,100	1,296	..	P
Unfinished house	John Sims	..	14x115	14	196	950	1,146	..	P
"	"	..	14x115	14	196	950	1,146	..	P
"	George Hardy	..	14x115	14	196	950	1,146	..	P
"	"	..	14x115	14	196	950	1,146	..	P
Vacant lot	"	..	20x115	14	280	..	280	..	P
Vacant land	"	..	232x115	14	3,248	..	3,248	..	P
Vacant lot	George McGregor	..	36x115	14	504	..	504	..	P
"	"	..	36x115	14	504	..	504	..	P
"	"	..	36x115	14	504	..	504	..	P
LOGAN AVENUE—West Side.									
William Brown	Booth Estate	..	204x138	18	3,672	100	3,772	..	P
NATALIE STREET—North Side.									
Vacant lot	Eleanor Kennedy	..	30x200	10	300	..	300	..	P
Vacant house	George Hardy	28	14x63	10	140	1,100	1,240	..	P
"	"	26	14x63	10	140	1,100	1,240	..	P
"	"	24	14x63	10	140	1,100	1,240	..	P
John H. Elliott	John H. Elliott	22	14x63	10	140	1,100	1,240	..	P
John Callaghan	John Callaghan	20	14x63	10	140	1,100	1,240	..	S
William Morritt	William Morritt	18	14x63	10	140	1,100	1,240	..	P
Thomas Ryan	Eleanor Kennedy	..	133x210	23	3,059	50	3,109	150	S
LOGAN AVENUE—West Side (Continued).									
Edward Widdifield	Edward Widdifield	290	14.4x75	13	186	1,150	1,336	..	P
James McDonald	James McDonald	292	13.8x75	13	177	1,150	1,327	..	S
Vacant house	George Hardy	294	14x75	13	182	1,100	1,282	..	P
"	Howard Williams	296	14x75	13	182	1,100	1,282	..	P
William Oremus	George Hardy	298	14x75	13	182	1,100	1,282	..	P
William Thomas	Mrs. Jones	300	15.8x115	18	282	1,100	1,382	..	P
Frederick W. Thomas	Frederick W. Thomas	302	15.8x115	18	282	1,100	1,382	..	P
Charles Gilbert	Charles Gilbert	304	14x115	18	252	1,100	1,352	..	P
William Fleury	William Fleury	306	14x115	18	252	1,100	1,352	..	P
Thomas Addison	Thomas Andison	308	14x115	18	252	1,100	1,352	..	P
Joseph B. Shaw	Simon Flint	310	14x115	18	252	1,100	1,352	..	P
William Brandon	Alexander Robinson	312	14.4x115	18	258	1,100	1,358	..	P
William M. Reeves	Joseph Dodson	314	14.4x115	18	258	1,100	1,358	..	S
John J. Howarth	John Sims	316	14.4x115	18	258	1,100	1,358	..	S
Vacant lot	Thomas Poucher	..	40x115	18	720	..	720	..	P
"	"	..	40x115	18	720	..	720	..	P
Edwin Hoskin	Edward Gearing	..	40x115	18	720	150	870	..	P
Vacant lot	Thomas Poucher	..	40x115	18	720	..	720	..	P
"	Henry G. Copas	..	40x115	18	720	..	720	..	P

Occupant.	Owner	Street or Lot No.	Size of Lot.	Rate per foot.	Value of Land.	Value of Buildings.	Total Value.	Occupant's Income.	Pub Sch. P. Sep. Sch. S
				$	$	$	$	$	
Vacant lot	John Ayre	..	40x115	18	720	..	720	..	P
"	"	..	40x115	18	720	..	720	..	P
"	"	..	40x115	18	720	..	720	..	P
Henry Thompson	Thomas Bryce	358	17.6x115	18	315	750	1,065	..	P
Robert Woodcock	Robert Woodcock	360	17.6x115	18	315	750	1,065	..	P
Vacant house	John Brown	..	18x115	18	324	650	974	..	
"	"	..	18x115	18	324	650	974	..	
"	"	..	18x115	19	342	650	992	..	
JEMIMA STREET—NORTH SIDE.									
Vacant lot	Thomas Gallagher	41	40x175	1	480	..	480	..	P
"	John Poucher	..	40x120	11	440	..	440	..	P
Richard Reed	Richard Reed	4	18x94	6	108	150	258	..	P
Henry Reed	"	6	40x94	4	160	175	335	..	P
LOGAN AVENUE—WEST SIDE (Continued).									
Vacant lot	Thomas Poucher	..	40x115	18	720	..	720	..	P
Edward Carry	John Haldan	..	18x115	17	306	650	956	..	S
Andrew Black	"	..	18x115	17	306	650	956	..	S
Charles W. Scott	Annie J. Scott	..	18.2x115	17	308	650	958	..	P
Robert Adams	John Heagens	..	18.10x115	17	314	650	964	..	P
William McLatchie	Joseph Maroney	..	17.6x115	17	297	750	1,047	..	P
Robert Barbour	"	..	17.6x117	17	297	750	1,047	..	P
William Snyder	John Poucher	386	18x115	17	306	600	906	..	P
Vacant House	Henry Bradley	388	18x115	17	306	600	906	..	P
Vacant lot	John Poucher	..	15x115	17	255	..	255	..	P
"	"	..	40x100	17	680	..	680	..	P
"	"	..	40x85	14	560	..	560	..	P
Vacant land	James Beattie and Charles Beattie	..	110x50	..	800	..	800	..	P
Thomas Mitchell, sr.	Thomas Mitchell, sr	..	117.7x133	8	940	700	1,640	..	P
Vacant lot	"	..	30x127.11	17	510	..	510	..	P
"	Thomas Mitchell, jr	..	30x127.11	17	510	..	510	..	P
"	Elizabeth Harrison	..	30x128	17	510	..	510	..	P
"	Joseph Harrison	..	30x128	17	510	..	510	..	P
"	Charles A. Tubby	..	30x128	17	510	..	510	..	P
"	Elijah Dayman	..	30x128	17	510	..	510	..	P
"	Edwin Hoskins	..	30x128	17	510	..	510	..	P
Vacant land	Thomas Foster	..	3 88-100 a	3,000	11,640	..	11,640	..	P
"	Albert S. Smith	138	3 67-100 a	1,700	6,239	..	6,239	..	P
Farm land	Lilly Mills	..	4 17-100 a	1,400	6,790	..	6,790	..	P
William Athersich	Janet Sparkhall	..	9 55-100 a	1,400	13,370	300	13,670	350	P
Vacant lot	James Gormley	..	26x111.6	10	260	..	260	..	P
"	"	..	50x111.6	10	500	..	500	..	P
"	"	..	50x111.6	10	500	..	500	..	P
"	"	..	50x111.6	10	500	..	500	..	P
"	"	..	x111.6	10	500	..	500	..	P
"	"	..	111.6	10	500	..	500	..	P
"	"	..	.111.6	10	500	..	500	..	P
"	"	..	..x111.6	10	500	..	500	..	P
"	"	..	50x111.6	10	500	..	500	..	P
"	"	..	50x111.6	10	500	..	500	..	P
"	"	..	50x111.6	10	500	..	500	..	P
LOGAN AVENUE—EAST SIDE.									
Vacant land	John Lucas	..	200x200	20	4,000	..	4,000	..	
NATALIE STREET—SOUTH SIDE (No Assessments).									
NATALIE STREET (formerly Melford St.) NORTH SIDE.									
George White	John Russell	34	99x70	6	594	150	744	..	P
Philip Walk	"	36	29.2x70	6	175	300	475	..	S
William Clelland	"	38	29.2x70	6	175	300	475	..	P
John Russell	"	..	136x70	6	816	..	816	..	P
James Wilson	"	..	50.5x70	6	303	125	428	..	P
John Green	"	..	49x70	6	294	125	419	..	P
Old brickyard	"	..	260.6x210	8	2,084	..	2,084	..	P
LOGAN AVENUE—EAST SIDE (Continued).									
Vacant lot	John Russell	..	70x157	16	1,120	..	1,120	..	
Thomas Downs	"	313	38x157.4	16	608	150	758	..	P
Thomas Basley	"	315	32x157.4	16	840	..	840	..	P
Brickyard in rear	"	..	140x235	16	840	..	840	..	
Vacant house	Daniel O. Brook	..	9 3-10 acres	3,000	27,900	25	27,925	..	P
Martha Logan	John Logan	423	7 42-100 a	2,400	26,808	1,200	28,008	1,000	P
John Logan	"	..	3 3-4 acres	2,400	..	..	..	..	P
Vacant land in rear	George S. Macdonald	..	79-100 acres	1,800	1,422	..	1,422	..	P
John Padley	William Logan	443	67-100 acres	1,200	804	..	804	..	P
Vacant lot	Robert Armstrong	..	81x100	15	1,215	..	1,215	..	P
"	John Stewart	..	52x100	16	832	..	832	..	P
"	Taylor Butler	..	63x144	18	1,134	..	1,134	..	P
Ambrose Rudd	Ambrose Rudd	479	129x144	16	2,064	700	2,764	..	P
Vacant lot	George S. Macdonald	..	50x132	14	700	..	700	..	P
George Brown	Thomas Foster	..	1 87-100	200	3,740	100	3,840	..	P
Vacant strip	Charles Hood	..	1x297.10	20	20	..	20	..	P
Vacant lot	James F. Brownscombe	1	30x110	16	480	..	480	..	P
"	"	2	25x110	16	400	..	400	..	P
"	"	3	25x110	16	400	..	400	..	P

Occupant.	Owner.	Street or Lot No.	Size of Lot.	Rate per foot.	Value of Land.	Value of Buildings	Total Value.	Occupant's Income.	Pub. Sch. P. Sep. Sch. S.
				$	$	$	$	$	
Vacant lot	James F. Brownscombe	4	25x110	16	400	..	400	..	P
"	"	5	25x110	16	400	..	400	..	P
"	"	6	25x110	16	400	..	400	..	P
"	"	7	25x110	16	400	..	400	..	P
"	"	8	29.11x110	16	475	..	475	..	P
Vacant strip	Charles Hood	..	1x297.10	20	20	..	20	..	P
James Enderby	" Pn.	559	72-100 acres	2,000	1,440	200	840	..	P
Alfred Stockle	" Pn.	559	....	..	..	..	800	..	P
Edward Clarke	William Harris	556	9 12-100 a	2,000	18,240	700	18,940	..	P
Vacant lot	Frederick Wright	1	40x120	10	400	..	400	..	..
"	"	2	40x120	9	360	..	360	..	..
"	"	3	40x120	9	360	..	360	..	..
Benjamin Boothby	Benjamin Boothby	513	17x120	9	153	200	353	..	P
Thomas A. Webb	Thomas A. Webb	515	37x120	9	333	200	533	..	P
Vacant lot	Allan McDonald	5	20x120	10	200	..	200	..	..
"	"	6	40x120	11	440	..	440	..	..
"	"	7	40x120	..	480	..	480	..	..
"	Herbert H. Williams	6	41x120	12	492	..	492	..	P
"	"	5	40x120	12	480	..	480	..	P
"	"	4	40x120	12	480	..	480	..	P
"	"	3	40x120	10	400	..	400	..	P
"	"	2	40x120	10	400	..	400	..	P
"	"	1	41x120	11	451	..	451	..	P
"	"	6	41x120	11	451	..	451	..	P
"	"	5	40x120	10	400	..	400	..	P
"	"	4	40x120	10	400	..	400	..	P
"	"	3	40x120	12	480	..	480	..	P
"	"	2	40x120	12	480	..	480	..	P
"	"	1	39.4x120	12	472	..	472	..	P
Farm land	John Logan	..	18 3-5 acres	1,500	27,900	..	27,900	..	P
Vacant lot	John McKay	28	24.6x134	14	343	..	343	..	P
"	"	27	20x139.11	14	280	..	280	..	P
"	William Jackson	26	20x139.11	14	280	..	280	..	P
"	Catherine A Auger	25	20x139.11	14	280	..	280	..	P
"	Peter J. Miller	24	20x139.11	14	280	..	280	..	P
"	"	23	20x139.11	14	280	..	280	..	P
"	William A. Graham	22	20x139.11	14	280	..	280	..	P
"	"	21	20x139.11	14	280	..	280	..	P
"	Palmer C. Andrews	20	20x139.11	14	280	..	280	..	P
"	William J. Williams	19	20x139.11	14	280	..	280	..	P
"	"	18	20x139.11	14	280	..	280	..	P
"	"	17	20x139.11	14	290	..	280	..	P
"	James Woods	16	20x139.11	14	280	..	280	..	P
"	William F. Metcalfe	15	20x139.11	14	280	..	280	..	P
"	"	14	20x139.11	14	280	..	280	..	P
"	Henry C. Redman	13	20x139.11	14	280	..	280	..	P
"	Mary A. Hambly	12	20x139.11	14	280	..	280	..	P
"	Minnie Silverthorne	11	20x139.11	14	280	..	280	..	P
William Sparkhall	Canniff & Canniff	10	80x139.11	14	1,120	200	1,320	..	P
Vacant lot	Richard Hatch	9	20x139.11	14	280	..	280	..	P
"	"	8	20x139.11	14	280	..	280	..	P
"	"	7	20x139.11	14	280	..	280	..	P
"	"	6	20x139.11	14	280	..	280	..	P
VERRAL AVENUE—WEST SIDE									
William Foote	John N. Grant	2	13.8x75	12	164	800	964	..	P
Vacant house	"	4	13.8x75	12	164	800	964	..	P
Albert Thomas	"	6	13.8x75	12	164	800	964	..	P
Vacant house	"	8	13.8x75	12	164	800	964	..	P
John Blakely	" Pn.	10	13.8x75	12	164	800	500	..	P
Benjamin Corson	" Pn.	10	....	..	..	..	464	..	P
Vacant house	"	12	13.8x75	12	164	800	964	..	P
William Russell	William Russell	14	50x200	20	1,000	400	1,400	..	P
Vacant lot	John Lucas	..	200x200	20	4,000	..	4,000	..	
VERRAL AVENUE—EAST SIDE.									
William Shannessy	Joseph Russell	15	25.9x100	13	335	350	685	..	S
John Parker	"	17	25.9x100	13	335	350	685	..	P
Vacant house	James Russell	..	100x200	19	1,900	200	2,100	..	P
James Russell	"	..	100x200	20	2,000	300	2,300	..	P
PAPE AVENUE—WEST SIDE.									
Vacant lot	Dovercourt Land Co	11	24x120	20	480	..	480	..	P
"	"	12	24x120	20	480	..	480	..	P
"	"	13	24x120	20	480	..	480	..	P
"	"	14	24x120	20	480	..	480	..	P
"	Benjamin Lloyd	15	24x120	20	480	..	480	..	P
"	"	16	24x120	20	480	..	480	..	P
"	"	17	24x120	20	480	..	480	..	P
William Ashby	Catherine Cooper	120	37x120	20	740	700	1,440	..	P
Vacant lot	Mrs. C. Breckenridge	19	24x120	20	480	..	480	..	P
"	"	20	24x120	20	480	..	480	..	P
"	"	21	24x120	20	480	..	480	..	P
"	"	22	24x120	20	480	..	480	..	P
"	Miss A. Breckenridge	23	24x120	20	480	..	480	..	P
"	Miss Jane Breckenridge	24	24x120	20	480	..	480	..	P
"	Miss M. Breckenridge	25	24x120	20	480	..	480	..	P
"	James C. Breckenridge	26	24x120	20	480	..	480	..	P
"	Miss C. A. Thompson	27	24x120	20	480	..	480	..	P
"	Samuel Richardson	28	24x120	20	480	..	480	..	P

Occupant.	Owner.	Street or Lot No.	Size of Lot.	Rate per foot.	Value of Land.	Value of Buildings.	Total Value.	Occupant's Income.	Pub. Sch. P. Sep. Sch. S.
				$	$	$	$	$	
Vacant lot	Alexander J. Williams	29	24x120	20	480	..	480	..	P
"	Mrs. M. F. Lightbourne	30	24x120	20	480	..	480	..	P
"	Flora E. Thompson	31	24x120	20	480	..	480	..	P
"	Walter C. Lee	32	24x120	20	480	..	480	..	P
"	"	33	24x120	20	480	..	480	..	P
"	C. A. E. McHenry	34	24x120	20	480	..	480	..	P
"	Benjamin Lloyd	35	24x120	20	480	..	480	..	P
"	"	36	24x120	20	480	..	480	..	P
"	"	37	24x120	20	480	..	480	..	P
"	Joseph S. Wright	38	24x120	20	480	..	480	..	P
"	Isaac Curry	39	24x120	20	480	..	480	..	P
"	Matthew Walton / A. G. Lightbourne	40	24x120	20	480	..	480	..	P
"	Miss B. Joss	41	24x120	20	480	..	480	..	P
"	Mrs. J. Pratt	42	24x120	20	480	..	480	..	P
"	Isaac Curry	43	24x120	20	480	..	480	..	P
"	Willliam A. Lake	44	24x120	20	480	..	480	..	P
"	Samuel W. Chandless	45	24x120	20	480	..	480	..	P
"	James Hall	46	24x120	20	480	..	480	..	P
"	White & Loney	47	24x120	20	480	..	480	..	P
"	"	48	24x120	20	480	..	480	..	P
"	"	49	24x120	20	480	..	480	..	P
"	"	50	24x120	20	480	..	480	..	P
"	J. C. McConnell	51	24x120	20	480	..	480	..	P
"	Charles Green	52	24x120	20	480	..	480	..	P
"	"	53	24x120	20	480	..	480	..	P
"	Thomas J. McEwan	54	24x120	20	480	..	480	..	P
"	— Hughes	55	24x120	20	480	..	480	..	P
"	William A. Luke	56	24x120	20	480	..	480	..	P
"	Thomas J. McEwan	57	24x120	20	480	..	480	..	P
"	Frederick W. Varey	58	24x120	20	480	..	480	..	P
"	"	59	24x120	20	480	..	480	..	P
"	George Bluff	60	24x120	20	480	..	480	..	P
"	"	61	8x120	20	160	..	160	..	P
"	Henry Johnston	61	12x120	20	240	..	240	..	P
"	"	62	19.9x120	20	395	..	395	..	P
Vacant land in rear	Dovercourt Land Co	..	5½ acres	500	2,750	..	2,750	..	P
John Nicholson	John Nicholson	240	1 18-100 a	2,300	2,714	1,200	3,914	..	P
James Glen	Adna Pherrill	..	2 51-100 a	2,500	5,454	450	5,901	..	P
Vacant house	John F. Scholes	..	1 18-100 a	2,300	2,714	125	2,839	..	P
Vacant lot	James F. Kerr	1	32x100	17	544	..	544	..	P
"	"	2	32x100	17	544	..	544	..	P
"	"	3	32x100	17	714	..	714	..	P
"	"	4	42x100	17	714	..	714	..	P
"	William McFadden	5	42x100	17	714	..	714	..	P
"	"	6	32x100	17	544	..	544	..	P
"	"	7	32x100	17	544	..	544	..	P
"	"	8	32x100	17	544	..	544	..	P
William Aderson	John Logan	..	20x100	4	80	200	280	..	P
Joseph Pape	William Creelman	..	3½ acres	2,800	9,800	400	10,200	..	S
John Pape	John Pape	336	1 8-10 a	2,800	3,024	1,150	4,174	200	S
Thomas Mead	William Harris	352	14x100	10	140	750	890	..	P
Richard F. Dean	"	354	14x100	10	140	750	890	..	P
"	"	..	100x100	10	1,000	400	1,400	200	P
Patrick Fogarty	Patrick Fogarty	368	6 18-100 a	2,000	12,360	1,400	16,760	..	S
Joseph Fogarty	"	370	....	..	..	600	600	..	..
Vacant lot	Catherine O'Brien	..	145.6x120	18	2,619	..	2,619	..	S
GUELPH AVENUE—South Side.									
Vacant lot	Catherine O'Brien	..	120x145.6	16	1,900	..	1,920	..	S
"	"	..	80x145	16	1,280	..	1,280	..	S
"	James Pape	..	40x125	16	640	..	640	..	S
"	Alex. Grant and John McLean	..	160x145	16	2,500	..	2,560	..	P
GUELPH AVENUE—North Side.									
Vacant land	Daniel A. McKinney	..	319x120	16	5,004	..	5,004	..	S
CARLAW AVENUE—East Side.									
Vacant lot	— McIntosh	..	145x120	10	1,450	..	1,450	..	P
"	Joseph Good	..	75x120	10	750	..	750	..	S
"	David Walker	..	70.6x120	10	750	..	750	..	P
"	Charles Morris	..	101x120	20	2,020	..	2,020	..	
PAPE AVENUE—West Side. (Continued).									
John Cracknell	Elizabeth Rudd	412	45x120	18	810	200	1,010	..	P
William Harris	William Harris	..	4.55-100 a	2,000	9,100	3,400	12,500	..	P
Vacant lot	Louie J. Richards	1	46.5x110	10	836	..	836	..	P
"	Dr. Rutherford	2	46.4x110	18	834	..	834	..	P
"	"	3	46.6x110	20	930	..	930	..	P
"	E. H. Cleaver	4	46.6x110	20	930	..	930	..	P
"	John B. Graham	5	46.4x110	18	834	..	834	..	P
"	Thomas Ashton	6	45.5x110	18	818	..	818	..	P
Rev. William Frisell	Rev. Wm. Frisell	..	120x110	20	2,400	1,000	3,400	..	P
Vacant lot	Neil K. Bain	..	55x100	16	880	..	880	..	P
"	"	..	55x100	14	770	..	770	..	P
Neil K. Bain	"	..	3.7-10 acres	2,500	9,250	1,400	10,650	150	P
Vacant lot	Mrs. Margaret Bradshaw	A	50x120	18	900	..	900	..	P
"	Neil K. Bain	B	50x120	18	900	..	900	..	P

Occupant.	Owner.	Street or Lot No.	Size of Lot	Rate per foot	Value of Land.	Value of Buildings	Total Value.	Occupant's Income.	Pub. Sch. P. Sep. Sch. S.
				$	$	$	$	$	
Vacant lot	Neil K. Bain	C	50x120	18	900		900		P
"	Edward G. Smith	D	63x120	18	1,134	..	1,134	..	P
FRIZELL AVENUE—South Side.									
Vacant lot	Neil K. Bain	E	50x100	15	750	..	750	..	P
"	"	F	50x100	15	750	..	750	..	P
"	"	G	50x100	15	750	..	750	..	P
"	"	H	50x100	15	750	..	750	..	P
"	"	I	50x100	15	750	..	750	..	P
"	"	K	50x100	15	750	..	750	..	P
"	"	L	50x100	15	750	..	750	..	P
PAPE AVENUE—West Side (Continued).									
George W. Badgerow	George W. Badgerow	..	3.72-100 a.	1,800	15,676	700	16,376	..	P
PAPE AVENUE—East Side.									
Elizabeth Finkle	William Dulmage	..	....	..	..	750	750	..	P
Vacant lot	James Pape	..	75x71	15	1,125	..	1,125	..	S
"	Samuel McClure	..	75x71	15	1,125	..	1,125	..	P
GARDEN PLACE—South Side.									
William J. Mahaffey	Jeremiah Snook	1	15x83	8	120	300	420	..	P
Charles Magnuson	"	3	15x83	8	120	300	420	..	P
Arthur Colclough	"	5	15x83	8	120	300	420	..	P
Vacant house	"	7	15x83	8	120	300	420	..	P
Robert Reed	"	9	15x83	8	120	300	420	..	P
GARDEN PLACE—North Side.									
Charles Wilson	Jeremiah Snook ....Pn.	10	36x74	8	288	300	300	..	P
William Sambler	" ....Pn.	10	....	..	..	..	288	..	P
PAPE AVENUE—East Side (Continued).									
William Mason	William Mason	123	50x313	30	1,500	250	1,750	..	P
Richard Jarvis	Samuel Herbert	127	22x87.6	18	396	600	996	..	P
Samuel Herbert	"	131	28x313	30	{ 220 / 840 }	300	1,360	..	P
James J. Murphy	James J. Murphy	135	50x313	30	1,500	500	2,000	..	S
Vacant lot	George Reid	..	25x100	20	500	..	500	..	P
"	"	..	25x100	20	500	..	500	..	P
"	"	..	25x100	20	500	..	500	..	P
"	"	..	32x100	20	640	..	640	..	P
NORFOLK AVENUE—South Side.									
Vacant lot	George Reid	5	22x100	15	330	..	330	..	P
"	"	6	25x100	15	375	..	375	..	P
"	"	7	25x100	15	375	..	375	..	P
"	"	8	25x100	15	375	..	375	..	P
"	"	9	25x100	15	375	..	375	..	P
"	"	10	25x100	15	375	..	375	..	P
"	"	11	25x100	15	375	..	375	..	P
Unfinished house	William Auld	12	25x100	15	375	200	575	..	P
NORFOLK AVENUE—North Side.									
William McMurray	James Roe	2	12.6x100	15	187	450	637	..	S
Vacant house	"	4	12.6x100	15	187	450	637	..	P
Andrew Brown	Alfred Dickie	6	22x100	15	330	350	680	..	P
Vacant lot	James Austin	13	25x100	15	375	..	375	..	P
"	"	17	25x100	15	375	..	375	..	P
Joseph Clark	Albert Sedwick	14	12.6x100	15	187	600	787	..	P
William Auld	"	16	12.6x100	15	187	600	787	..	P
Arthur Moore	"	18	12.6x100	15	187	600	787	..	P
John Hicks	"	20	12.6x100	15	187	600	787	..	P
John Davidson	"	22	12.6x100	15	187	600	787	..	P
Vacant house	"	24	12.6x100	15	187	600	787	..	P
Robert Donagh	"	26	12.6x100	15	187	600	787	..	P
Joseph S. Craig	Joseph S. Craig	28	12.6x100	15	187	600	787	..	P
PAPE AVENUE—East Side. (Continued).									
Vacant lot	Alfred Dickie	..	23.7x100	20	467	..	467	..	P
"	"	..	25x100	20	500	..	500	..	P
John Pennock	Albert Sedwick	159	17.6x100	20	350	850	1,200	..	P
Annie Turver	" ....Pn.	161	16x100	20	320	850	400	..	P
Charles J. Turver	" ....Pn.	161	....	..	..	..	400	..	P
George D. Lane	" ....Pn.	161	....	..	..	..	370	..	P
William H. Campton	"	163	17.6x100	20	350	850	1,200	..	P
Vacant lot	George Reid	..	24x100	20	480	..	480	..	P
"	"	..	25x100	20	500	..	500	..	P
"	"	..	25x100	20	500	..	500	..	P
"	"	..	25x100	20	500	..	500	..	P
"	"	..	17x100	20	340	..	340	..	P
BRIGHTON AVENUE—South Side.									
Unfinished house	William H. Compton	..	15x107	15	225	600	825	..	P

Occupant.	Owner	Street or Lot No.	Size of Lot.	Rate per foot.	Value of Land.	Value of Buildings.	Total Value.	Occupant's Income.	Pub Sch. P. Sep. Sch. S.
				$	$	$	$	$	
Unfinished house	William H. Compton	..	15x107	15	225	600	825	..	P
"	"	..	17.3x107	15	258	600	858	..	P
Vacant lot	Miss Lobb	30	25x107	15	375	..	375	..	P
"	"	31	25x107	15	375	..	375	..	P
"	"	32	25x107	15	375	..	375	..	P
"	"	33	25x107	15	375	..	375	..	P
"	"	34	25x107	15	375	..	375	..	P
"	"	35	25x107	15	375	..	375	..	P
BRIGHTON AVENUE—North Side.									
George Death	William A. Fielder	2	23.8x107	15	355	650	1,005	..	P
George Jarratt	"	4	23.8x107	15	355	650	1,005	..	P
Fred Lewis	Fred. Lewis	8	25x107	15	375	200	575	..	P
Vacant lot	John Wagner	40	25x107	15	375	..	375	..	P
"	Harry Waldron	39	25x107	15	375	..	375	..	P
"	John McGlue	38	25x107	15	375	..	375	..	P
"	"	37	25x107	15	375	..	375	..	P
"	"	36	25x107	15	375	..	375	..	P
PAPE AVENUE—East Side (Continued).									
George Reid, sr	George Reid, sr	181	17x100	20	340	775	1,115	..	P
Frederick Cleamis	"	183	16.8x100	20	335	775	1,110	..	P
Stewart Burrows	"	185	16.8x100	20	335	775	1,110	..	P
George McDowell	"	187	16.8x100	20	335	775	1,110	..	P
Albert Smith	"	189	16.8x100	20	335	775	1,110	..	P
William Wilson	"	191	16.8x100	20	335	775	1,110	..	P
John Hewitt	"	193	16.8x100	20	335	775	1,110	..	P
George Sedwick	George Sedwick	203	110.10x249.6	20	2,200	400	2,600	..	P
Henry Best	" Rear	..	18.10x100	6	113	300	413	..	P
William Sparks	" Rear	..	18.10x110	6	113	300	413	..	P
Eliza Wordley	" Rear	..	18.10x110	6	113	300	413	..	P
Ann Nicholson	George Reid	209	18.3x100	20	365	775	1,140	..	P
Oswald Pape	"	211	17.9x100	..	345	775	1,120	..	S
John D. Johnston	Mrs. West	213	17.9x100	..	345	775	1,120	..	P
George A. Sampson	"	215	17.9x100	20	345	775	1,120	..	P
James Leslie	"	217	17.9x100	20	345	775	1,120	..	P
Vacant house	"	219	17.9x100	20	345	775	1,120	..	P
VICTORIA AVENUE—South Side.									
Vacant lot	John Hinkley	53	22.3x100	15	333	..	333	..	P
"	"	54	25x100	15	375	..	375	..	P
"	"	55	25x100	15	375	..	375	..	P
"	George Hardy	56	25x100	15	375	..	375	..	P
"	John Henckley	57	25x100	15	375	..	375	..	P
"	Alfred Haddleton	58	25x100	15	375	..	375	..	P
"	Thomas Godwich	59	25x100	15	375	..	375	..	P
"	Rambler Low	60	25x100	15	375	..	375	..	P
VICTORIA AVENUE—North Side.									
Vacant lot	John Strader	..	22.3x100	15	334	..	334	..	P
"	"	..	25x100	15	375	..	375	..	P
"	"	..	25x100	15	375	..	375	..	P
"	"	..	25x100	15	375	..	375	..	P
"	"	..	25x100	15	375	..	375	..	P
"	"	..	25x100	15	375	..	375	..	P
"	"	..	25x100	15	375	..	375	..	P
"	George Strader	..	25x100	15	375	..	375	..	P
PAPE AVENUE—East Side (Continued.)									
Vacant lot	John Strader	..	28.5x100	20	565	..	565	..	P
John Strader	"	223	25x100	20	500	500	1,000	200	P
Vacant lot	"	..	25x100	20	500	..	500	..	P
"	"	..	25x100	20	500	..	500	..	P
DAGMAR AVENUE—North Side.									
Vacant lot	George W. Badgerow	4	20x103	15	300	..	300	..	P
"	"	5	25x108	15	375	..	375	..	P
"	"	6	25x103	15	375	..	375	..	P
"	"	7	25x108	15	375	..	375	..	P
"	"	8	25x108	15	375	..	375	..	P
"	"	9	25x108	15	375	..	375	..	P
"	"	10	25x108	15	375	..	375	..	P
"	"	11	25x108	15	375	..	375	..	P
"	"	12	25x108	15	375	..	375	..	P
"	"	13	25x108	15	375	..	375	..	P
"	"	14	25x108	15	375	..	375	..	P
"	"	15	29.8x108	15	445	..	445	..	P
Frank H. Anderson	Frank H. Anderson	32	25.4x108	15	380	1,400	1,780	..	P
George B. Jones	George B. Jones	34	25.4x108	15	380	1,400	1,780	..	P
Vacant lot	Arthur H. Clarke	18	25x108	15	375	..	375	..	P
"	George W. Badgerow	19	25x108	15	375	..	375	..	P
"	"	20	25x108	15	375	..	375	..	P
"	"	21	25x108	15	375	..	375	..	P
"	"	22	25x108	15	375	..	375	..	P
"	"	23	22.8x108	15	340	..	340	..	P

Occupant.	Owner.	Street or Lot No.	Size of Lot.	Rate per foot.	Value of Land.	Value of Buildings	Total Value.	Occupant's Income.	Pub. Sch. P. Sep. Sch. S.
				$	$	$	$	$	
PAPE AVENUE—East Side (Continued)									
Vacant lot	George W. Badgerow	3	36x120	25	900	..	900	..	P
"	"	2	36x120	23	828	..	828	..	P
"	"	1	36x120	23	828	..	828	..	P
"	"	7	30x120	23	690	..	690	..	P
"	"	6	30x120	23	690	..	690	..	P
"	Joseph Kent and James Rodgers	5	30x120	23	690	..	690	..	P
"	"	4	28x120	25	700	..	700	..	P
BADGEROW AVENUE South Side.									
Vacant lot	George W. Badgerow	8	25x103	14	350	..	350	..	P
"	"	9	25x103	14	350	..	350	..	P
"	"	10	25x103	14	350	..	350	..	P
"	"	11	25x103	14	350	..	350	..	P
"	"	12	25x103	14	350	..	350	..	P
"	"	13	25x103	14	350	..	350	..	P
"	"	14	25x103	14	350	..	350	..	P
"	"	15	25x103	14	350	..	350	..	P
"	"	16	25x103	14	350	..	350	..	P
"	"	17	25x103	14	350	..	350	..	P
"	"	18	25x103	14	350	..	350	..	P
"	"	19	25x103	14	350	..	350	..	P
"	"	20	25x103	14	350	..	350	..	P
"	"	21	25x103	14	350	..	350	..	P
"	"	22	25x103	14	350	..	350	..	P
"	"	23	25x103	14	350	..	350	..	P
"	"	24	25x103	14	350	..	350	..	P
"	"	25	25x103	14	350	..	350	..	P
"	"	26	25x103	14	350	..	350	..	P
"	"	27	25x103	14	350	..	350	..	P
BADGEROW AVENUE—North Side.									
Samuel R. Heakes	Samuel R. Heakes	4	33.6x103	15	502	1,000	1,502	..	P
Vacant lot	John D. Coulter	29	16.6x103	15	248	..	248	..	..
"	"	30	25x103	15	375	..	375	..	..
"	"	31	25x103	15	375	..	375	..	..
"	George H. Smith	32	25x103	15	375	..	375	..	..
"	"	33	25x103	15	375	..	375	..	..
"	"	34	25x103	15	375	..	375	..	..
"	"	35	25x103	15	375	..	375	..	..
"	Mary O. Harvey	36	25x103	15	275	..	375	..	..
"	"	37	25x103	15	375	..	375	..	..
"	"	38	25x103	15	375	..	375	..	..
"	"	39	25x103	15	375	..	375	..	..
James Best	James Best	40	25x103	15	375	1,400	1,775	..	P
William Best	Christie Kerr & Co.	42	19x103	15	285	900	1,185	..	P
Vacant house	"	44	18.6x103	15	278	900	1,178	..	P
Robert Swanton	Robert Swanton	46	18.6x103	15	278	900	1,178	..	P
Jesse Hand	Jesse Hand	48	19x103	15	285	900	1,185	..	P
Vacant house	William Best	..	25x103	15	375	750	1,125	..	P
Vacant lot	George W. Badgerow	..	25x103	11	275	..	275	..	P
"	"	..	25x103	11	275	..	275	..	P
"	"	..	25x103	11	275	..	275	..	P
PAPE AVENUE—East Side (Continued.)									
James Armstrong	George W. Badgerow and John Jones	3	17.6x120	21	368	1,500	1,868	..	P
Vacant store	"	3	18.3x120	20	365	1,400	1,765	..	P
Vacant lot	"	..	72x120	20	1,440	..	1,440	..	P
"	Mary L Claxton	..	45x120	20	900	..	900	..	P
"	Walter D. Gregory	..	45x120	20	900	..	900	..	P
"	James Clifford	..	46x120	21	966	..	966	..	P
AUSTIN AVENUE—South Side.									
Edward Taylor	C. H. Clifford	15	50x117.6	14	700	500	1,200	..	P
George Willings	Annie M. Willings and George Willings	17	50x117.7	14	700	300	1,000	..	P
William White	William White	25	50x115	14	700	650	1,350	..	P
James Poole	James Poole	..	50x113.7	14	700	750	1,450	..	P
Vacant lot	Albert Hagerman and Nathan Hagerman	..	50x111.7	14	700	..	700	..	P
Edward Smith	Edward Smith	37	50x109	14	700	600	1,300	..	S
Vacant lot	Timothy Lynch	13	50x109	14	700	..	700	..	S
"	"	14	50x107	14	700	..	700	..	S
Vacant house	Albert Ingram and Frederick W. Ingram	53	17x103	14	238	550	788	..	P
William Jones	"	55	16x103	14	224	550	774	..	P
Alfred J. Hoar	"	57	17x103	14	238	550	788	..	P
James Miller	James Miller	59	53x110	14	530	100	630	..	P
AUSTIN AVENUE—North Side.									
Henry White	Henry White	12	50x132	15	750	600	1,350	..	P
James Strugnell	James H. Strugnell	18	50x131.9	15	750	1,200	1,950	..	P
Unfinished building	Charles Davidson	19	50x128.6	15	750	200	950	..	P
William Jeavons	William Jeavons	32	32x124	15	480	500	980	..	P
Vacant lot	Joseph E. Armstrong	..	18x117.9	15	270	..	270	..	P

Occupant.	Owner.	Street or Lot No.	Size of Lot.	Rate per foot.	Value of Land.	Value of Buildings	Total Value.	Occupant's Income.	Pub.Sch. P. Sep. Sch. S
				$	$	$	$	$	
Vacant lot	James B. Stevens	..	18x117.9	15	270	..	270	..	P
Hen y Shephard	Henry Shephard	42	32x117.9	15	480	375	855	..	P
Vacant house	David Brown	44	18x117	15	270	100	370	..	P
William Hodge	William E. Hodge	48	32x111.9	15	480	200	680	..	P
John Jones	John Jones	50	31x111.9	15	465	650	1,115	..	P
Vacant lot	John King	..	18x111.9	15	270	..	270	..	P
Richard Hillman	Richard Hillman	56	26x111.9	15	390	600	990	..	P
Vacant lot	Albert E. Preston	..	25x107	15	375	..	375	..	P
"	"	..	25x107	15	375	..	375	..	P
"	Thomas Adams	..	28x110	15	420	..	420	..	P
"	George W. Badgerow	..	53x3	70cts	37	..	37	..	P
PAPE AVENUE—East Side (Continued.)									
Vacant lot	Hon. J. C. Aikins	..	45x120	21	945	..	945	..	P
"	Joseph Tait	..	45x120	20	900	..	900	..	P
"	Robert Kennedy	..	35x120	20	700	..	700	..	P
Vacant house	Edward J. Otter	..	31x120	20	620	1,000	1,620	..	P
Jewish Burying Ground	Trustees of Jewish Burying Ground	..	½ acre	3,500	1,750	300	2,050	exm't	..
Ann Perkins	George Nicholson	34	24x61	14	336	250	586	..	P
George Nicholson	"	327	2½ acres	3,000	6,750	..	6,750	..	P
Francis Flynn	William Cook	333	1 acre	8,000	8,000	100	8,100	..	S
John Fogarty	John Fogarty	337	66x120	20	1,320	1,475	2,795	..	S
Louis Doherty	George Doherty	..	67x120	18	1,206	100	1,306	..	P
Vacant house	John Russell	..	5.44-100a	2,000	10,880	200	11,080	..	P
William Stewart	Esther A. Stewart	..	7-10 a	1,500	1,050	125	1,175	..	P
Lane, private	John Poucher	..	1x100	14	14	..	14	..	P
Vacant lot	"	32	35x100	14	490	..	490	..	P
"	"	31	18x100	14	252	..	252	..	P
"	— Watson	31, 30	36x100	14	504	...	504	..	P
Unfinished house	A. W. Grant	30	18x100	14	252	300	552	..	P
"	"	29	18x100	14	252	300	552	..	P
Vacant lot	John Poucher	29	18x100	14	252	..	252	..	P
"	William J. Hynes	28	36x100	14	504	..	504	..	S
"	J. G. Hyde	27	36x100	14	504	..	504	..	P
"	John Poucher	26	18x100	14	252	..	252	..	P
Vacant house	Albert P. Preston	409	18x100	14	252	1,100	1,352	..	P
Vacant lot	"	25	18x100	14	252	..	252	..	P
"	John Poucher	25	18x100	14	252	..	252	..	P
"	"	24	36x100	14	504	..	504	..	P
"	Fred. F. —— and Hector Aikins	23	36x100	14	504	..	504	..	P
"	"	22	36x100	14	504	..	504	..	P
"	"	21	36x100	14	504	..	504	..	P
"	Arthur E. Pegley	20	36x100	14	504	..	504	..	P
"	J. Marrin Briggs	19	52.5x100	14	728	..	728	..	P
SMITH STREET—South Side.									
Vacant lot	Albert R. Hibbitt	44	33x119	13	429	..	429	..	P
"	John Ferguson	45	33x119	13	442	..	429	..	P
Unfinished house	Edward Lankin	46	34x119	13	442	150	592	..	P
POUCHER STREET—West Side.									
Vacant lot	Thomas A. Beaver	43	36x100	10	360	..	360	..	P
"	Bruce Turner	42	36x100	7	252	..	252	..	P
"	"	41	36x100	7	252	..	252	..	P
"	John Poucher	40	36x100	7	252	..	252	..	P
"	"	39	36x100	7	252	..	252	..	P
"	"	38	36x100	7	252	..	252	..	P
"	"	37	36x100	7	252	..	252	..	P
"	"	36	36x100	7	252	..	252	..	P
"	"	35	36x100	7	252	..	252	..	P
"	"	34	36x100	7	252	..	252	..	P
"	"	..	19x100	10	190	..	190	..	P
Charles Saure	Charles Saure	4	17.6x100	10	175	550	725	..	P
Thomas Broadest	Thomas Broadest	2	17.6x100	10	175	550	725	..	P
POUCHER STREET—East Side.									
Vacant lot	John Poucher	53	36x100	5	180	..	180	..	P
"	"	54	36x100	5	180	..	180	..	P
"	"	55	36x100	5	180	..	180	..	P
"	"	56	36x100	5	180	..	180	..	P
"	"	57	36x100	5	180	..	180	..	P
"	"	58	36x100	5	180	..	180	..	P
"	"	59	36x100	5	180	..	180	..	P
"	"	60	36x100	5	180	..	180	..	P
"	"	61	36x100	5	180	..	180	..	P
"	John Downs	62	33x100	7	581	..	581	..	P
SMITH STREET—South Side (Continued.)									
Vacant lot	John Poucher	47	34x100	8	272	..	272	..	P
Francis W. Baylis	Francis W. Baylis	48	17.6x100	12	216	550	766	..	P
Vacant house	John Poucher	48	17.6x100	12	216	480	696	..	P
Vacant lot	"	49	35x100	8	280	..	280	..	P
"	"	50	35x100	8	280	..	280	..	P
"	"	51	35x100	5	175	..	175	..	P
"	"	52	26x100	5	130	..	130	..	P

Occupant.	Owner.	Street or Lot No.	Size of Lot.	Rate per foot.	Value of Land.	Value of Buildings	Total Value.	Occupant's Income.	Pub. Sch. P. Sep. Sch. S.
				$	$	$	$	$	
BELFORD STREET—WEST SIDE.									
Vacant lot	Knowlton & Webb	70	36x100	7	252	..	252	..	P
"	Alfred Payne	69	36x100	7	252	..	252	..	P
"	E. Poole	68	36x100	5	180	..	180	..	P
"	C. Burrows	67	36x100	7	252	..	252	..	P
"	John Poucher	66	36x100	5	180	..	180	..	P
"	"	65	36x100	5	180	..	180	..	P
"	"	64	36x100	5	180	..	180	..	P
"	"	63	42x100	5	210	..	210	..	P
BELFORD STREET—EAST SIDE.									
Vacant lot	John Poucher	74	36x103	6	216	..	216	..	P
"	"	75	36x103	6	216	..	216	..	P
"	"	76	36x103	6	216	..	216	..	P
"	"	77	36x103	6	216	..	216	..	P
"	"	78	36x103	6	216	..	216	..	P
"	"	79	71x103	5	355	..	355	..	P
SMITH STREET—SOUTH SIDE (Continued.)									
Vacant lot	John Poucher	71	36x100	8	288	..	288	..	P
"	"	72	39x100	8	288	..	288	..	P
"	"	73	31x100	8	248	..	248	..	P
Vacant strip, reserved	.....	..	66x10	1	66	..	66	..	P
SMITH STREET—NORTH SIDE.									
Vacant lot	— Heagins	15	36x100	8	288	..	288	..	P
"	John Poucher	14	36x100	8	288	..	288	..	P
"	"	13	36x102	8	288	..	288	..	P
"	"	12	36x104	8	288	..	288	..	P
"	"	11	36x106	8	288	..	288	..	P
"	"	10	36x106	5	180	..	180	..	P
"	"	9	36x109	5	180	..	180	..	P
"	"	8	36x109	5	180	..	180	..	P
"	"	7	36x111	5	180	..	180	..	P
"	"	6	36x112	5	180	..	180	..	P
"	"	5	36x113	5	180	..	180	..	P
"	"	4	36x114	5	180	..	180	..	P
"	"	3	36x116	5	180	..	180	..	P
"	"	2	36x118	8	288	..	288	..	P
"	"	1	20x21	8	160	..	160	..	P
PAPE AVENUE—EAST SIDE (Continued.)									
Vacant lot	John Poucher	34	34x100	14	476	..	476	..	P
"	L. Duncan	..	36x100	14	504	..	504	..	P
"	"	..	40x100	14	560	..	560	..	P
Julius Schmidt	— Mercer	..	139x110	20	2,780	500	3,280	..	P
Vacant land	Julius Schmidt	..	66x110	20	1,320	..	1,320	..	..
"	— Mercer	..	139x110	20	2,780	..	2,780	..	..
" ...in rear	Julius Schmidt	..	4 2-10 a	1,800	7,560	..	7,560	..	..
John Finlay	O. P. Ramsdell	..	19 6-10 a	2,000	39,200	50	39,250	..	P
Vacant land	Oliver B. Sheppard	3	35x110	16	560	..	560	..	P
"	"	2	35x110	16	560	..	560	..	P
"	"	1	43.1x110	17	733	..	733	..	P
MAPLEWOOD AVENUE—SOUTH SIDE.									
Vacant lot	John Jones and Joseph S. Huntley	4	32x109	10	320	..	320	..	P
"	Thomas Haining	5	30x108	10	300	..	300	..	P
"	John Jones and Joseph S. Huntley	6	30x108	10	300	..	300	..	P
"	"	7	30x105	10	300	..	300	..	P
"	"	8	30x104	10	300	..	300	..	P
"	"	9	30x103.7	10	300	..	300	..	P
"	"	10	30x102.6	10	300	..	300	..	P
"	"	11	30x101.5	6	180	..	180	..	P
"	"	12	30x101.4	6	180	..	180	..	P
"	"	13	30x100	6	180	..	180	..	P
"	"	14	30x98	6	180	..	180	..	P
"	"	15	30x97	6	180	..	180	..	P
"	"	16	30x96	6	180	..	180	..	P
"	"	17	30x95	6	180	..	180	..	P
"	"	18	30x94	6	180	..	180	..	P
"	"	19	30x93	6	180	..	180	..	P
"	"	20	31x92	6	186	..	186	..	P
MAPLEWOOD AVENUE—NORTH SIDE.									
Vacant lot	John Jones and Joseph A. Huntley	23	30x110	8	240	..	240	..	P
"	"	24	30x110	8	240	..	240	..	P
"	"	25	30x110	8	240	..	240	..	P
"	"	26	30x110	8	240	..	240	..	P
"	"	27	30x110	6	180	..	180	..	P
"	"	28	30x110	6	180	..	180	..	P
"	"	29	30x110	8	240	..	240	..	P
"	"	30	30x110	8	240	..	240	..	P
"	"	31	30x110	8	240	..	240	..	P

Occupant.	Owner.	Street or Lot No.	Size of Lot.	Rate per foot.	Value of Land.	Value of Buildings	Total Value.	Occupant's Income.	Pub.Sch. P. Sep. Sch. S
				$	$	$	$	$	
Vacant lot	John Jones and Joseph A. Huntley	32	30x110	8	240	..	240	..	P
"	"	33	30x110	7	210	..	210	..	P
"	"	34	30x110	7	210	..	210	..	P
"	"	35	30x110	7	210	..	210	..	P
"	"	36	30x110	7	210	..	210	..	P
"	"	37	30x110	7	210	..	210	..	P
"	"	38	30x110	7	210	..	210	..	P
"	"	39	29.2x110	7	204	..	204	..	P
PAPE AVENUE—East Side (Continued.)									
Vacant lot	John Jones and Joseph A. Huntley	22	46x110	17	782	..	782	..	P
"	"	21	46x110	16	736	..	736	..	P
"	"	20	46x110	16	736	..	736	..	P
"	Wilberforce H. B. Aikens	19	46x110	16	736	..	736	..	P
"	"	18	46x110	17	782	..	782	..	P
ENGLEWOOD AVENUE—South Side.									
Vacant lot	John Jones and Joseph A. Huntley	17	32x99.5	6	192	..	192	..	P
"	"	16	30x110	6	180	..	180	..	P
"	"	15	30x110	6	180	..	180	..	P
"	"	14	30x110	6	180	..	180	..	P
"	"	13	30x110	6	180	..	180	..	P
"	"	12	24x110	6	144	..	144	..	P
Unfinished house	Joseph A. Huntley	11	18x110	10	180	400	580	..	P
"	"	11	18x110	10	180	400	580	..	P
Vacant lot	John Jones and Joseph A. Huntley	10	30x110	10	300	..	300	..	P
"	"	9	30x110	10	300	..	300	..	P
"	"	8	30x110	10	300	..	300	..	P
"	"	7	30x110	10	300	..	300	..	P
"	"	6	30x110	10	300	..	300	..	P
"	"	5	30x110	6	180	..	180	..	P
"	"	4	30x110	6	180	..	180	..	P
"	"	3	30x110	6	180	..	180	..	P
"	"	2	30x110	6	180	..	180	..	P
"	"	1	27.6x110	6	165	..	165	..	P
ENGLEWOOD AVENUE—North Side.									
Vacant lot	John Jones and Joseph A. Huntley	18	30x99.5	12	360	..	360	..	P
"	"	19	30x110	12	360	..	360	..	P
"	"	20	30x110	12	360	..	360	..	P
"	"	21	30x110	12	360	..	360	..	P
"	"	22	30x110	12	360	..	360	..	P
"	"	23	30x110	12	360	..	360	..	P
"	"	24	30x110	12	360	..	360	..	P
"	"	25	30x110	12	360	..	360	..	P
"	"	26	30x110	12	360	..	360	..	P
"	"	27	30x110	12	360	..	360	..	P
"	"	28	30x110	12	360	..	360	..	P
"	"	29	30x110	12	360	..	360	..	P
"	"	30	30x110	12	360	..	360	..	P
"	"	31	30x110	12	360	..	360	..	P
"	"	32	30x110	12	360	..	360	..	P
"	"	33	30x110	12	360	..	360	..	P
"	"	34	27x110	12	324	..	324	..	P
PAPE AVENUE—East Side (Continued.)									
Vacant lot	John Jones and Joseph A. Huntley	17	46x110	17	782	..	782	..	P
"	"	16	46x110	15	690	..	690	..	P
"	"	15	46x110	15	690	..	690	..	P
"	"	14	46x110	15	690	..	690	..	P
"	"	13	46x110	17	782	..	782	..	P
HAZLEWOOD AVENUE—South Side.									
Vacant lot	John Jones and Joseph A Huntley	12	30x99.5	12	384	..	384	..	P
"	"	11	30x110	12	360	..	360	..	P
"	"	10	30x110	12	360	..	360	..	P
"	"	9	30x110	12	360	..	360	..	P
"	"	8	30x110	12	360	..	360	..	P
"	"	7	30x110	12	360	..	360	..	P
"	"	6	30x110	12	360	..	360	..	P
"	"	5	30x110	12	360	..	360	..	P
"	"	4	30x110	12	360	..	360	..	P
"	"	3	30x110	12	360	..	360	..	P
"	"	2	30x110	12	360	..	360	..	P
"	"	1	40.4x110	12	484	..	484	..	P
HAZLEWOOD AVENUE—North Side.									
Vacant lot	Henry Gibbons	14	32x110	12	384	..	384	..	P
"	"	15	30x110	12	360	..	360	..	P

Occupant.	Owner	Street or Lot No.	Size of Lot.	Rate per foot.	Value of Land.	Value of Buildings.	Total Value.	Occupant's Income.	Pub. Sch. P. Sep. Sch. S.
				$	$	$	$	$	
Vacant lot	John Jones and Joseph A. Huntley	16	30x110	12	360	..	360	..	P
"	"	17	30x110	12	360	..	360	..	P
"	"	18	30x110	12	360	..	360	..	P
"	"	19	30x110	12	360	..	360	..	P
"	"	20	30x110	12	360	..	360	..	P
"	"	21	30x110	12	360	..	360	..	P
"	"	22	30x110	12	360	..	360	..	P
"	"	23	30x110	12	360	..	360	..	P
"	"	24	30x110	12	360	..	360	..	P
"	"	25	30.6x110	12	474	..	474	..	P
PAPE AVENUE—East Side (Continued.)									
Vacant lot	George W. Badgerow	13	40x110	17	680	..	680	..	P
"	"	12	40x110	16	640	..	640	..	P
"	"	11	40x110	16	640	..	640	..	P
"	John Mills	10	40x110	16	640	..	640	..	P
"	"	9	40x110	16	640	..	640	..	P
"	"	8	40x110	17	680	..	680	..	P
BROOKLYN AVENUE—West Side.									
Vacant lot	James Armstrong and John J. Cook	105	25x120	15	375	..	375	..	P
"	"	104	25x120	15	375	..	375	..	P
"	William Lauder	103	25x120	15	375	..	375	..	P
William Lauder		18	25x120	15	375	1,400	1,775	..	P
Vacant lot	George Achison	101	25x120	15	375	..	375	..	P
"	"	100	25x120	15	375	..	375	..	P
"	James Armstrong and John J. Cook	99	25x120	15	375	..	375	..	P
"	William Muir	98	25x120	15	375	..	375	..	P
"	Hyem P. Waller	97	25x120	15	375	..	375	..	P
"	Mrs. H. Walmsley	96	25x120	15	375	..	375	..	P
"	James Armstrong and John J. Cook	95	25x120	15	375	..	375	..	P
"	Dr. Wilmott	94	25x120	15	375	..	375	..	P
"	"	93	25x120	15	375	..	375	..	P
"	"	92	25x120	15	375	..	375	..	P
"	"	91	25x120	15	375	..	375	..	P
"	"	90	25x120	15	375	..	375	..	P
"	William Linton	89	25x120	15	375	..	375	..	P
"	James Armstrong and John J. Cook	88	25x120	15	375	..	375	..	P
"	"	87	25x120	15	375	..	375	..	P
"	"	86	25x120	15	375	..	375	..	P
"	"	85	25x120	15	375	..	375	..	P
"	N. Clarke Wallace	84	25x120	15	375	..	375	..	P
"	Henrietta Walmsley	83	25x120	15	375	..	375	..	P
		82	25x120	15	375	..	375	..	P
"	Robert H. Temple	81	25x120	15	375	..	375	..	P
"	George Anderson	80	25x120	15	375	..	375	..	P
"	Maurice Murphy	79	25x120	15	375	..	375	..	P
"	Robert W. Leeming	78	25x120	15	375	..	375	..	P
"	John Gay	77	25x100	15	375	..	375	..	P
"	James Armstrong and John J. Cook	76	25x120	15	375	..	375	..	P
"	James C. Stokes	75	25x120	15	375	..	375	..	P
"	Charles Beatty	74	25x120	15	375	..	375	..	P
"	Mrs. Patrick Walsh	73	25x120	15	375	..	375	..	S
"	Arthur Webb	72	25x120	15	375	..	375	..	P
"	William A. Graham	71	25x120	15	375	..	375	..	P
"	"	70	25x120	15	375	..	375	..	P
"	Robert Waterhouse	69	25x120	15	375	..	375	..	P
"	"	68	25x120	15	375	..	375	..	P
"	William H. P. Weston	67	25x120	15	375	..	375	..	P
"	William G. Chisholm	66	25x120	15	375	..	375	..	P
"	John Hargreaves	65	25x120	15	375	..	375	..	P
"	James Armstrong and John J. Cook	64	25x120	15	375	..	375	..	P
"	John Alfred Burgess and Frederick F. Burgess	63	25x120	15	375	..	375	..	P
"	William Langlois	62	25x120	15	375	..	375	..	P
"	William Langlois and Marshall Wynn	61	25x120	15	375	..	375	..	P
"	Marshall Wynn	60	25x120	15	375	..	375	..	P
"	Mrs. A. Kapert	59	25x120	15	375	..	375	..	P
"	William J Jeffries	58	25x120	15	375	..	375	..	P
"	Miss Letitia Brown	57	25x120	15	375	..	375	..	P
"	James Armstrong and John J. Cook	56	25x110	15	375	..	375	..	P
BROOKLYN AVENUE—East Side.									
Vacant lot	James Armstrong and John J. Cook	6	25x120	15	375	..	375	..	P
"	"	7	25x120	15	375	..	375	..	P
"	"	8	25x120	15	375	..	375	..	P
"	"	9	25x120	15	375	..	375	..	P
"	"	10	25x120	15	375	..	375	..	P
"	"	11	25x120	15	375	..	375	..	P
"	"	12	25x120	15	375	..	375	..	P

Occupant.	Owner	Street or Lot No.	Size of Lot.	Rate per foot.	Value of Land.	Value of Buildings.	Total Value.	Occupant's Income.	Pub. Sch. P. Sep. Sch. S.
				$	$	$	$	$	
Vacant lot	James Armstrong and John J. Cook	13	25x120	15	375	..	375	..	P
"	"	14	25x120	15	375	..	375	..	P
"	Elmes Henderson	15	25x120	15	375	..	375	..	P
"	"	16	25x120	15	375	..	372	..	P
"	"	17	25x120	15	375	..	375	..	P
"	"	18	25x120	15	375	..	375	..	P
"	James Armstrong and John J. Cook	19	25x120	15	375	..	375	..	P
"	Thomas R. Whiteside	20	25x120	15	375	..	375	..	P
"	Charles Booth	21	25x120	15	375	..	375	..	P
"	George G. Ford	22	25x120	15	375	..	375	..	P
"	"	23	25x120	15	375	..	375	..	P
"	Courtice E. Smith	24	25x120	15	375	..	375	..	P
"	Caroline Smith	25	25x120	15	375	..	375	..	P
"	Herbert R. White	26	25x120	15	375	..	375	..	P
"	Robert F. Rielly	27	25x120	15	375	..	375	..	P
"	George McGregor	28	25x120	15	375	..	375	..	P
"	"	29	25x120	15	375	..	375	..	P
John Grady	William Hutchins	73	12.6x120	15	188	500	688	..	P
Frank O'Connor	"	75	12.6x120	15	188	500	688	..	S
Vacant lot	James Davies	31	25x120	15	375	..	375	..	..
"	Edward Field	32	25x120	15	375	..	375	..	..
James Drummond	James Drummond	33	25x120	15	375	650	1,025	..	P
James Clement	George W. Dies	34	25x120	15	375	650	1,025	..	P
Vacant lot	Maurice Murphy	35	25x120	15	375	..	375	..	..
"	James Armstrong and John J. Cook	36	25x120	15	375	..	375	..	..
"	James Frame	37	25x120	15	375	..	375	..	..
"	"	38	25x120	15	375	..	375	..	P
"	James Davies	39	25x120	15	375	..	375	..	P
"	James Armstrong and John J. Cook	40	25x120	15	375	..	375	..	P
"	Francis Blair	41	25x120	15	375	..	375	..	P
"	Miss A. Bonnick	42	25x120	15	375	..	375	..	P
"	Benjamin Rothwell	43	25x120	15	375	..	375	..	P
"	Philip Drayton	44	25x120	15	375	..	375	..	P
"	Charles Somers	45	25x120	15	375	..	375	..	P
John Smith	Charles W. Edwards	115	25x120	15	375	575	950	..	P
Vacant lot	Thomas Bowden	47	25x120	15	375	..	375	..	P
"	James McNeil	48	25x120	15	375	..	375	..	P
"	J. G. Fursey	49	25x120	15	375	..	375	..	P
"	"	50	25x120	15	375	..	375	..	P
"	Dorothea Faircloth	51	25x120	15	375	..	375	..	P
"	Andrew Murdison	52	25x120	15	375	..	375	..	P
"	Henrietta Walmsley	53	25x120	15	375	..	375	..	P
"	Harriet L. Thurston	54	25x120	15	375	..	375	..	P
"	James Armstrong and John J. Cook	55	25x120	15	375	..	375	..	P
JONES AVENUE—West Side.									
Adam Forsythe	John Russell	..	4 9-10 acres	1,500	7,350	100	7,450	..	P
Alexander Davidson	"	..	Land taken above	..	..	200	200	..	P
James P. Daley	Edmund A. Grant	120	12x120	12	144	800	944	..	S
Willis White	" Pn.	122	12x120	12	144	800	500	..	P
William Morkam	" Pn.	122	....	..	..	..	444	..	P
Daniel Lovely	"	124	12x120	12	144	800	944	..	S
Vacant lot	James Duffy	11	20x110	12	240	..	240	..	S
"	"	10	20x110	12	240	..	240	..	S
"	Hugh Mullary	9	18x110	12	216	..	216	..	S
"	Joseph Huntley	8	28x110	12	336	..	336	..	P
John Bell	" Pn.	142	39.4x110	12	472	600	572	..	P
John Linton	" Pn.	142	....	..	..	..	500	..	P
Vacant lot	Mrs. Hannah Capps	6	28.4x110	12	368	..	368	..	P
BIRTLE AVENUE—South Side.									
Vacant lot	Daniel O'Leary	12	20x120	13	260	..	260	..	P
"	John Chester	13	20x120	13	260	..	260	..	P
"	John Trotter	14	20x120	13	260	..	260	..	P
"	A. Rothwell	15	20x120	13	260	..	260	..	P
"	George W. Rothwell	16	20x120	13	260	..	260	..	P
"	Mrs. Mary O'Dohohue	17	20x120	13	260	..	260	..	P
"	"	18	20x120	13	260	..	260	..	P
"	Thomas Montgomery	19	20x120	13	260	..	260	..	P
James Duffy	James Duffy	20	20x120	13	260	600	860	..	S
Vacant lot	Edward Mullen	21	20x120	13	260	..	260	..	P
"	Charles Buckner	22	20x120	11	220	..	220	..	P
"	Miss Maria Horan	23	20x120	11	220	..	220	..	P
"	Frank Shields	24	20x120	11	220	..	220	..	P
"	"	25	20x120	11	220	..	220	..	S
"	Daniel McCarthy	26	20x120	11	220	..	220	..	S
"	James P. Daley	27	20x120	11	220	..	220	..	S
"	George C. Brown	28	20x120	11	220	..	220	..	P
"	Mrs. M. A. Harvey	29	20x120	11	220	..	220	..	P
"	John McKee and George R. McKee	30	20x120	11	220	..	220	..	P
"	"	31	20x120	13	260	..	260	..	P
"	John Loamis	32	20x120	13	260	..	260	..	P
"	James Smith	33	20x120	13	260	..	260	..	P
"	William Dixon	34	20x120	13	260	..	260	..	P

Occupant.	Owner.	Street or Lot No.	Size of Lot.	Rate per foot.	Value of Land.	Value of Buildings.	Total Value.	Occupant's Income.	Pub. Sch. P. Sep. Sch. S.
				$	$	$	$	$	
Vacant lot	William Dixon	35	20x120	13	260	..	260	..	P
"	James Duffy	36	20x120	13	260	..	260	..	S
"	"	37	20x120	13	260	..	260	..	S
BIRTLE AVENUE—NORTH SIDE.									
Vacant lot	Daniel O'Leary	63	20x110	12	240	..	240	..	S
"	John Lewis	62	20x110	12	240	..	240	..	P
"	"	61	20x110	12	240	..	240	..	P
"	Alfred Bartlett	60	20x110	12	240	..	240	..	P
"	Silas James	59	20x110	12	240	..	240	..	P
"	James McBain	58	20x110	12	240	..	240	..	P
"	W. A. Cope	57	20x110	12	240	..	240	..	P
"	Minnie Paul	56	20x110	12	240	..	240	..	P
"	Andrew McNeil	55	20x110	12	240	..	240	..	P
"	"	54	20x110	12	240	..	240	..	P
"	"	53	20x110	12	240	..	240	..	P
"	James Duffy	52	20x110	12	240	..	240	..	S
"	Mrs. Thompson	51	20x110	12	240	..	240	..	P
"	"	50	20x110	12	240	..	240	..	P
"	A. Kinnear	49	20x110	12	240	..	240	..	P
"	Robert Miller	48	20x110	12	240	..	240	..	P
"	James W. Ryan	47	20x110	10	200	..	200	..	P
"	Edward Jones	46	20x110	10	200	..	200	..	P
"	James Currie	45	20x110	10	200	..	200	..	S
"	Willis Joel	44	20x110	10	200	..	200	..	P
"	A. Stewart	43	20x110	10	200	..	200	..	P
"	"	42	20x110	12	240	..	240	..	P
"	John McKenney	41	20x110	12	240	..	240	..	P
"	John Sloan	40	20x110	12	240	..	240	..	P
"	John McKee and George R. McKee	39	20x110	12	240	..	240	..	P
"	James McKee	38	20x110	12	240	..	240	..	..
JONES AVENUE—WEST SIDE (Continued.)									
Vacant lot	Thomas Bowden	5	30x110	13	390	..	390	..	P
"	"	4	20x110	12	240	..	240	..	P
"	Matthew Kearns	3	20x110	12	240	..	240	..	S
"	Margaret Copeland	2	20x110	12	240	..	240	..	P
"	James Armstrong and John J. Cook	1	20x110	12	240	..	240	..	P
Patrick Norton, sr	Patrick Norton, sr	192	5 acres	1,300	6,500	1,200	7,700	..	S
William Best	"	..	Land taken above	..	..	..	..	1,000	P
Vacant lot	George H. Watson, Samuel C. Smoke and Cornelius A. Masten	25	24.2x100	12	290	..	290	..	P
"	"	26	20x100	12	240	..	240	..	P
"	"	27	20x100	12	240	..	240	..	P
"	"	28	20x100	12	240	..	240	..	P
"	"	29	20x100	12	240	..	240	..	P
"	"	30	20x100	12	240	..	240	..	P
"	"	31	20x100	12	240	..	240	..	P
"	"	32	20x100	12	240	..	240	..	P
"	"	33	20x100	12	240	..	240	..	P
"	"	34	20x100	12	240	..	240	..	P
"	"	35	20x100	12	240	..	240	..	P
"	"	36	20x100	12	240	..	240	..	P
"	"	37	20x100	12	240	..	240	..	P
"	"	38	20x100	12	240	..	240	..	P
"	"	39	20x100	12	240	..	240	..	P
"	"	40	20x100	12	240	..	240	..	P
"	"	9	20x100	12	240	..	240	..	P
"	"	10	20x100	12	240	..	240	..	P
"	"	11	20x100	12	240	..	240	..	P
"	"	12	20x100	12	240	..	240	..	P
"	"	13	20x100	12	240	..	240	..	P
"	"	14	20x100	12	240	..	240	..	P
"	"	15	20x100	12	240	..	240	..	P
"	"	16	20x100	12	240	..	240	..	P
"	"	17	20x100	12	240	..	240	..	P
"	"	18	20x100	12	240	..	240	..	P
"	"	19	20x100	12	240	..	240	..	P
"	"	20	20x100	12	240	..	240	..	P
"	"	21	20x100	12	240	..	240	..	P
"	"	22	20x100	12	240	..	240	..	P
"	"	23	20x100	12	240	..	240	..	P
"	"	24	20x100	12	240	..	240	..	P
"	"	25	20x100	12	240	..	240	..	P
"	"	26	20x100	12	240	..	240	..	P
"	"	27	20x100	12	240	..	240	..	P
"	"	28	20x100	12	240	..	240	..	P
"	"	29	20x100	12	240	..	240	..	P
"	"	30	20x100	12	240	..	240	..	P
"	"	31	20x100	12	240	..	240	..	P
"	"	32	20x100	12	240	..	240	..	P
"	"	33	20x100	12	240	..	240	..	P
"	"	34	20x100	12	240	..	240	..	P
"	"	35	20x100	12	240	..	240	..	P
"	"	36	20x100	12	240	..	240	..	P
"	"	37	20x100	12	240	..	240	..	P
"	"	38	20x100	12	240	..	240	..	P

Occupant.	Owner.	Street or Lot No.	Size of Lot.	Rate per foot.	Value of Land.	Value of Buildings	Total Value.	Occupant's Income.	Pub. Sch. P. Sep. Sch. S.
				$	$	$	$	$	
Vacant lot	George H. Watson, Samuel C. Smoke and Cornelius A. Masten	39	20x100	12	240	..	240	..	P
"	"	40	20x100	12	240	..	240	..	P
"	"	41	20x100	12	240	..	240	..	P
"	"	42	13.10x100	12	166	..	166	..	P
Robert McKee	Joseph Simpson	..	58-100 acres	1,400	812	..	812	..	P
Vacant lot	Martin McKee	..	55x120	4	220	..	220	..	P
"	"	37	30x120	5	150	..	150	..	P
"	"	36	30x120	5	150	..	150	..	P
"	"	35	30x120	5	150	..	150	..	P
"	"	34	30x120	5	150	..	150	..	P
"	"	33	30x120	5	150	..	150	..	P
"	"	32	30x120	5	150	..	150	..	P
"	"	31	30x120	5	150	..	150	..	P
Alexander Mackin	Alexander Mackin	30	30x120	5	150	100	250	..	P
Vacant lot	Martin McKee	29	30x120	5	150	..	150	..	P
"	"	28	30x120	5	150	..	150	..	P
"	"	27	30x120	5	150	..	150	..	P
"	John Brown	26	30x120	6	180	..	180	..	P
"	"	25	30x120	6	180	..	180	..	P
"	John Ferguson	24	30x120	6	180	..	180	..	P
"	"	23	30x120	6	180	..	180	..	P
"	"	22	30x120	6	180	..	180	..	P
"	John Herbert	21	30x120	6	180	..	180	..	S
"	"	20	30x120	6	180	..	180	..	S
"	"	19	30x120	6	180	..	180	..	S
"	"	18	30x120	6	180	..	180	..	S
"	Ewart Farquhar	17	30x120	6	180	..	180	..	P
JONES AVENUE—West Side (Continued.)									
Vacant lot	Ewart Farquhar	16	30x120	6	180	..	180	..	P
Joseph H. Mitchell	Joseph H. Mitchell	15, 14, 13	90x120	6	540	800	1,340	..	P
Vacant lot	Martin McKee	12	30x120	6	180	..	180	..	P
"	"	11	30x120	6	180	..	180	..	P
"	"	10	30x120	6	180	..	180	..	P
"	"	9	30x120	6	180	..	180	..	P
"	"	8	30x120	6	180	..	180	..	P
William Cook	William Cook	7	30x120	6	180	150	330	..	P
Vacant lot	"	6	30x120	6	180	..	180	..	P
"	Martin McKee	5	30x120	6	180	..	180	..	P
"	"	4	30x120	6	180	..	180	..	P
"	"	3	30x120	6	180	..	180	..	P
Jewish Burying Ground	Trustees of Jewish Burying Ground	2, 1	60x120	6	360	..	360	exm't	..
Fred Walker	Mary Roach	..	5 acres	1,000	5,000	..	5,000	..	P
Annie Roach	Annie Roach	..	5 acres	1,000	5,000	..	5,000	..	S
Wm. O'Donohue	Annie Kavanagh	..	4 acres	1,550	6,200	..	6,200	..	S
JONES AVENUE—East Side.									
Vacant land	Patrick Holland	..	66x150	10	660	..	660	..	S
William Hill	William Hill	..	50x155	10	500	150	650	..	P
George Garde	George Garde	..	50x155	10	500	150	650	..	P
Vacant lot	John Bell	..	100x155	10	1,000	..	1,000	..	P
"	John Quinn	..	100x155	10	1,000	..	1,000	..	P
"	Patrick Norton, sr	..	148x155	10	1,480	..	1,480	..	P
SPROAT AVENUE (formerly Methuen) South Side.									
Unfinished school	City of Toronto	..	250x125	10	2.500	9,400	11,900	exm't	..
SPROAT AVENUE (formerly Methuen) North Side									
Francis Hopkins	Margaret Holland and Terence Holland	..	Land taken below	..	..	50	50	..	P
Margaret Holland	"	..	5 acres	2,500	12,500	175	12,675	..	S
JONES AVENUE—East Side (Continued)									
Joseph Smith	Robert Wallbridge	..	2½ acres	4,000	10,000	300	10,300	..	S
Vacant lot	Samuel S. Mutton and Ashley R. Riches	40	62.6x133	12	750	..	750	..	P
"	"	39	50x136	12	600	..	600	..	P
"	"	38	50x136	12	600	..	600	..	P
"	"	37	50x136	12	600	..	600	..	P
"	"	36	50x136	12	600	..	600	..	P
"	Samuel S. Mutton and Ashley R. Riches	35	50x136	12	600	..	600	..	P
"	George H. Smith	34	50x136	12	600	..	600	..	P
"	Samuel S. Mutton and Ashley R. Riches	33	50x136	12	600	..	600	..	P
"	"	32	50x136	12	600	..	600	..	P
"	"	31	50x136	12	600	..	600	..	P
MYRTLE AVENUE—South Side.									
Vacant lot	Samuel S. Mutton and Ashley R. Riches	41	50x120	8	400	..	400	..	P
"	"	42	50x120	8	400	..	400	..	P

Occupant.	Owner	Street or Lot No.	Size of Lot.	Rate per foot.	Value of Land.	Value of Buildings.	Total Value.	Occupant's Income.	Pub. Sch. P. Sep. Sch. S.
				$	$	$	$	$	
Ann Brown	Samuel S. Mutton and Ashley R. Riches	43	50x120	8	400	400	800	..	P
Vacant lot	"	44	50x120	8	400	..	400	..	P
"	George H. Smith	45	34x120	8	272	..	272	..	P
"	"	46	50x120	8	400	..	400	..	P
"	Samuel S. Mutton and Ashley R. Riches	47	50x120	8	400	..	400	..	P
"	George H Smith	48	36x120	8	288	..	288	..	P
"	"	49	50x120	8	400	..	400	..	P
"	"	50	50x120	8	400	..	400	..	P
"	Samuel S. Mutton and Ashley R. Riches	51	50x120	8	400	..	400	..	P
"	"	52	50x120	8	400	..	400	..	P
MYRTLE AVENUE—NORTH SIDE.									
Vacant lot	Samuel S. Mutton and Ashley R. Riches	65	50x98	7	350	..	350	..	P
"	"	64	36.7x111	7	256	..	256	..	P
"	"	63	50x128	8	400	..	400	..	P
"	"	62	50x145	9	450	..	450	..	P
"	"	61	50x150	9	450	..	450	..	P
"	"	60	50x150	9	450	..	450	..	P
"	"	59	50x150	9	450	..	450	..	P
"	"	58	50x150	9	450	..	450	..	P
"	"	57	50x150	9	450	..	450	..	P
"	"	56	50x150	9	450	..	450	..	P
"	"	55	50x150	9	450	..	450	..	P
"	"	54	50x150	9	450	..	450	..	P
"	"	53	50x150	9	450	..	450	..	P
JONES AVENUE—EAST SIDE (Continued.)									
Honora Ryan	Michael Ryan	..	10 acres	900	9,000	50	9,050	..	S
HUNTER STREET—SOUTH SIDE (No Assessments.)									
HUNTER STREET—NORTH SIDE.									
Vacant house	David Hunter	..	½ acre	1,500	750	150	900	..	P
Emma Kirbyson	"	20	5½ acres	1,500	8,250	200	8,450	100	P
Thomas Finnucan, jr	Thomas Finnucan, jr	..	14 acres	1,400	19,600	350	19,950	100	S
Thomas Finnucan, sr	Thomas Finnucan, sr	..	Land taken above	..	..	50	50	..	S
JONES AVENUE—EAST SIDE (Continued.)									
Michael Ryan	Joseph Wilson	447	6½ acres	1,500	9,750	200	9,950	..	S
Vacant land	John Dillon	..	5 acres	400	2,000	..	2,000	..	S
Thomas Jennings	Thomas Jennings Pn.	..	10 acres	1,200	12,000	125	4,045	1,500	P
William Jennings	William Jennings Pn.	..	....	..	..	..	4,040	..	P
Samuel Jennings	Samuel Jennings Pn.	..	....	..	..	..	4,040	..	P
BLAKE STREET—WEST SIDE.									
Vacant lot	Robert Manson	188	55x120	4	220	..	220	..	P
"	"	189	30x120	4	120	..	120	..	P
"	"	190	30x120	4	120	..	120	..	P
"	"	191	30x120	4	120	..	120	..	P
"	"	192	30x120	4	120	..	120	..	P
"	"	119	30x120	4	120	..	120	..	P
"	"	118	30x120	4	120	..	120	..	P
"	"	117	30x120	4	120	..	120	..	P
"	"	116	30x120	4	120	..	120	..	P
"	"	115	30x120	4	120	..	120	..	P
"	"	114	30x120	4	120	..	120	..	P
"	"	113	30x120	4	120	..	120	..	P
"	"	112	30x120	4	120	..	120	..	P
"	"	111	30x120	4	120	..	120	..	P
"	"	110	30x120	4	120	..	120	..	P
"	"	109	30x120	4	120	..	120	..	P
"	"	108	30x120	4	120	..	120	..	P
"	"	107	30x120	4	120	..	120	..	P
"	"	106	30x120	4	120	..	120	..	P
"	"	105	30x120	4	120	..	120	..	P
"	"	104	30x120	4	120	..	120	..	P
"	"	103	30x120	4	120	..	120	..	P
"	"	102	30x120	4	120	..	120	..	P
"	"	101	30x120	4	120	..	120	..	P
"	"	100	30x120	4	120	..	120	..	P
"	"	99	30x120	2	60	..	60	..	P
"	"	98	30x120	2	60	..	60	..	P
"	"	97	30x120	2	60	..	60	..	P
"	"	96	30x120	2	60	..	60	..	P
"	"	95	30x120	2	60	..	60	..	P
"	"	94	30x120	2	60	..	60	..	P
"	"	93	30x120	2	60	..	60	..	P
"	"	92	30x120	2	60	..	60	..	P
"	"	91	30x120	2	60	..	60	..	P
"	"	90	30x120	2	60	..	60	..	P
"	"	89	30x120	2	60	..	60	..	P
"	"	88	30x120	2	60	..	60	..	P
"	"	87	30x120	2	60	..	60	..	P

Occupant.	Owner.	Street or Lot No.	Size of Lot.	Rate per foot.	Value of Land.	Value of Buildings.	Total Value.	Occupant's Income.	Pub. Sch. P. Sep. Sch. S.
				$	$	$	$	$	
Vacant lot	Robert Manson	86	30x120	2	60	..	60	..	P
"	"	85	30x120	2	60	..	60	..	P
"	"	84	30x120	2	60	..	60	..	P
"	"	83	30x120	2	60	..	60	..	P
BLAKE STREET — East	Side.								
Vacant lot	Martin McKee	196	54x120	4	216	..	216	..	P
"	"	195	30x120	4	120	..	120	..	P
"	"	194	30x120	4	120	..	120	..	P
"	"	193	30x120	4	120	..	120	..	P
"	"	46	30x120	4	120	..	120	..	P
"	"	47	30x120	4	120	..	120	..	P
"	"	48	30x120	4	120	..	120	..	P
"	"	49	30x120	4	120	..	120	..	P
"	"	50	30x120	4	120	..	120	..	P
"	"	51	30x120	4	120	..	120	..	P
"	"	52	30x120	4	120	..	120	..	P
"	Alexander Mackin	53	30x120	4	120	..	120	..	P
"	Martin McKee	54	30x120	4	120	..	120	..	P
"	"	55	30x120	4	120	..	120	..	P
"	"	56	30x120	4	120	..	120	..	P
"	"	57	30x120	4	120	..	120	..	P
"	"	58	30x120	4	120	..	120	..	P
"	"	59	30x120	4	120	..	120	..	P
"	"	60	30x120	4	120	..	120	..	P
"	John Ferguson	61	30x120	4	120	..	120	..	P
"	John Herbert	62	30x120	4	120	..	120	..	P
"	"	63	30x120	4	120	..	120	..	P
"	"	64	30x120	4	140	..	120	..	P
"	"	65	30x120	4	120	..	120	..	P
"	Ewart Farquhar	66	30x120	2	60	..	60	..	P
"	"	67	30x120	2	60	..	60	..	P
"	Joseph H. Mitchell	68	30x120	2	60	..	60	..	P
"	"	69	30x120	2	60	..	60	..	P
"	"	70	30x120	2	60	..	60	..	P
"	Martin McKee	71	30x120	2	60	..	60	..	P
"	"	72	30x120	2	60	..	60	..	P
"	"	73	30x120	2	60	..	60	..	P
"	"	74	30x120	2	60	..	60	..	P
"	"	75	30x120	2	60	..	60	..	P
"	George Cook	76	30x120	2	60	..	60	..	P
"	"	77	30x120	2	60	..	60	..	P
"	Martin McKee	78	30x120	2	60	..	60	..	P
"	"	79	30x120	2	60	..	60	..	P
"	"	80	30x120	2	60	..	60	..	P
Jewish Burying Ground	Trustees of Jewish Burying Ground	81, 82	60x120	2	120	..	120	exm't	∞
MACDONALD AVENUE	—West Side.								
Vacant strip	Martin McKee	..	1739.3x1	25	434	..	434	..	P
MACDONALD AVENUE	—East Side.								
Vacant lot	Robert Manson	187	30x137	5	150	..	150	..	P
"	"	186	30x137	5	150	..	150	..	P
"	"	185	30x137	5	150	..	150	..	P
"	"	184	30x137	5	150	..	150	..	P
"	"	183	30x137	5	150	..	150	..	P
"	"	182	30x137	5	150	..	150	..	P
"	"	181	30x137	5	150	..	150	..	P
"	"	128	30x120	2	60	..	60	..	P
"	"	129	30x120	2	60	..	60	..	P
"	"	130	30x120	2	60	..	60	..	P
"	"	131	30x120	2	60	..	60	..	P
"	"	132	30x120	2	60	..	60	..	P
"	"	133	30x120	2	60	..	60	..	P
"	"	134	30x120	2	60	..	60	..	P
"	"	135	30x120	2	60	..	60	..	P
"	"	136	30x120	2	60	..	60	..	P
"	"	137	30x120	2	60	..	60	..	P
"	"	138	30x120	2	60	..	60	..	P
"	"	139	30x120	2	60	..	60	..	P
"	"	140	30x120	2	60	..	60	..	P
"	"	141	30x120	2	60	..	60	..	P
"	"	142	30x120	2	60	..	60	..	P
"	"	143	30x120	2	60	..	60	..	P
"	"	144	30x120	2	60	..	60	..	P
"	"	145	30x120	2	60	..	60	..	P
"	"	146	30x120	2	60	..	60	..	P
"	"	147	30x120	2	60	..	60	..	P
"	"	148	30x120	2	60	..	60	..	P
"	"	149	30x120	2	60	..	60	..	P
"	"	150	30x120	2	60	..	60	..	P
"	"	151	30x120	4	120	..	120	..	P
"	"	152	30x120	4	120	..	120	..	P
"	"	153	30x120	4	120	..	120	..	P
"	"	154	30x120	4	120	..	120	..	P
"	"	155	30x120	4	120	..	120	..	P
"	"	156	30x120	4	120	..	120	..	P
"	"	157	30x120	4	120	..	120	..	P
"	"	158	30x120	4	120	..	120	..	P

Occupant.	Owner.	Street or Lot No.	Size of Lot.	Rate per foot.	Value of Land.	Value of Buildings.	Total Value.	Occupant's Income.	Pub. Sch. P. Sep. Sch. S.
				$	$	$	$	$	
Vacant lot	Robert Manson	159	30x120	4	120	..	120	..	P
"	"	160	30x120	4	120	..	120	..	P
"	"	161	30x120	4	120	..	120	..	P
"	"	162	30x120	4	120	..	120	..	P
"	"	163	30x120	4	120	..	120	..	P
"	"	164	30x120	4	120	..	120	..	P
BOULTBEE STREET—South Side.									
Vacant lot	Robert Manson	180	44x130	6	264	..	264	..	P
"	"	179	30x130	6	180	..	180	..	P
"	"	178	30x130	6	180	..	180	..	P
"	"	177	30x130	6	180	..	180	..	P
"	"	176	30x130	6	180	..	180	..	P
"	"	175	30x130	6	180	..	180	..	P
"	"	174	30x130	6	180	..	180	..	P
"	"	173	30x130	6	180	..	180	..	P
"	Alfred Rothwell	172	30x120	6	180	..	180	..	P
"	"	171	30x120	6	180	..	180	..	P
"	"	170	30x120	6	180	..	180	..	P
"	"	169	30x120	6	180	..	180	..	P
"	"	168	30x120	6	180	..	180	..	P
"	"	167	30x120	6	180	..	180	..	P
"	William Dorman	166	30x120	6	180	..	180	..	P
"	Alexander Mackin	165	30x120	6	180	..	180	..	P
BOULTBEE STREET—North Side.									
Vacant lot	Robert Manson	127	42x120	6	252	..	252	..	P
"	"	126	30x130	6	180	..	180	..	P
"	"	125	30x130	6	180	..	180	..	P
"	"	124	30x130	6	180	..	180	..	P
"	"	123	30x130	6	180	..	180	..	P
"	"	122	30x130	6	180	..	180	..	P
"	"	121	30x130	6	180	..	180	..	P
"	"	120	30x130	6	180	..	180	..	P
Michael Cahill	William J. Murray	45	15x130	6	90	250	340	..	S
Patrick Ryan	"	45	15x130	6	90	250	340	..	S
Vacant lot	Martin McKee	44	30x130	6	180	..	180	..	P
"	"	43	30x130	6	180	..	180	..	P
"	"	42	30x130	6	180	..	180	..	P
"	"	41	30x130	6	180	..	180	..	P
"	"	40	30x130	6	180	..	180	..	P
"	William T. Goodwin	39	30x130	6	180	..	180	..	P
William T. Goodwin	"	38	30x130	6	180	75	255	..	P
CURZON STREET—West Side.									
May Costello	May Costello	20	64x83	10	640	350	990	..	S
Thomas Chapman	May Roach	22	17x83	10	170	50	220	..	P
Margaret McAuley	"	24	24.6x83	10	245	50	295	..	S
Vacant lot	George Leslie, sr., and George Leslie, jr	..	90x83	10	900	..	900	..	..
Patrick Gaynor	Patrick Gaynor	44	266x232	15	3,990	700	4,690	..	S
Robert Patterson	Patrick Holland	66	66x240	15	990	700	1,690	..	P
Thomas Chapman	Francis P. Flynn and Margaret Holland	82	82x240	15	1,230	..	1,230	..	P
Ellen Cahill	Ellen Cahill	..	249.6x240	15	3,702	400	4,102	..	S
Thomas Sheehan	John Holland	116	84x162	12	1,008	175	1,183	..	S
Edward Robinson	James Nolan	118	21x162	12	252	175	427	..	S
James Nolan	"	120	63x162	12	756	950	1,706	..	S
John Cook	George Cook	132	99x162	13	1,287	300	1,587	..	P
William D. West	William D. West	..	150x324	20	3,000	375	3,375	..	S
Vacant land	Patrick Norton	..	1½ acres	2,000	3,000	..	3,000	..	S
CURZON STREET—East Side.									
Alsey T. Fox	Estate of late Thomas Fox	..	105x129	12	1,260	650	1,910	..	P
Vacant lot	William Park	..	30x129	12	360	..	360	..	P
"	Augusta Rechill	..	30x129	12	360	..	360	..	P
"	Alexander M. Black	..	94x128	12	1,128	..	1,128	..	P
Thomas Cochrane	Mrs. Manning	43	43x129	12	516	525	1,041	..	P
Margaret Renton	"	47	43x129	12	516	525	1,041	..	P
Helen Best	Helen Best	51	43x129	12	516	550	1,066	..	P
John McLatchie, sr., and John McLatchie, jr	Mary Flynn	55	43x129	12	516	550	1,066	..	P
Vacant lot	John J. Smith and Frank K. Denton	7	20x122	12	240	..	240	..	P
"	"	6	20x122	12	240	..	240	..	P
"	"	5	20x122	12	240	..	240	..	P
"	"	4	20x122	12	240	..	240	..	P
"	"	3	20x122	12	240	..	240	..	P
"	"	2	20x122	12	240	..	240	..	P
"	"	1	49.2x122	12	590	200	790	..	P
Peter Norton	Peter Norton	139	54x66	8	432	200	632	..	S
Matthew Wagner	"	141	54x66	7	378	200	578	..	S
Separate School	Trustees of Separate School	..	57x257	20	1,140	1,400	2,540	exm't	..
Terence Holland	Terence Holland	155	132x257	20	2,640	500	3,140	600	S
Thomas Wylds	Thomas Wylds	168	174x125	10	1,740	225	1,965	..	S

Occupant.	Owner.	Street or Lot No.	Size of Lot.	Rate per foot.	Value of Land.	Value of Buildings.	Total Value.	Occupant's Income.	Pub. Sch. P. Sep. Sch. S.
				$	$	$	$	$	
CURZON STREET—West Side.									
Vacant lot	Samuel S. Mutton and Ashley R. Riches	21	61x136	8	488	..	488	..	P
"	"	22	50x136	8	400	..	400	..	P
"	George Smith	23	50x136	8	400	..	400	..	P
"	"	24	50x136	8	400	..	400	..	P
"	"	25	50x136	8	400	..	400	..	P
"	"	26	50x136	8	400	..	400	..	P
"	"	27	50x136	8	400	..	400	..	P
"	"	28	50x136	8	400	..	400	..	P
"	"	29	50x136	8	400	..	400	..	P
"	Samuel S. Mutton and Ashley R. Riches	30	50x136	8	400	..	400	..	P
CURZON STREET NORTH—East Side.									
Vacant lot	Samuel S. Mutton and Ashley R, Riches	20	61x137	8	488	..	488	..	P
"	"	19	50x137	8	400	..	400	..	P
"	"	18	50x137	8	400	..	400	..	P
"	"	17	50x137	8	400	..	400	..	P
"	"	16	50x137	8	400	..	400	..	P
"	"	15	50x137	8	400	..	400	..	P
"	"	14	50x137	8	400	..	400	..	P
"	"	13	50x137	8	400	..	400	..	P
"	"	12	50x137	8	400	..	400	..	P
"	"	11	50x137	8	400	..	400	..	P
LESLIE STREET—West Side.									
Elizabeth Cave	James Fox ... Pn.	112	54x132	13	702	275	500	..	P
Robert Alexander	" ... Pn.	112	....	..	..	..	477	..	P
Patrick Holland	"	114	55x133	13	715	275	990	..	S
Vacant lot	Alexander M. Black	..	67x132	13	871	..	871	..	P
"	"	..	35x132	13	455	..	455	..	P
Charles Crew	Joseph Donovan	134	36x132	13	468	300	768	..	P
Fred Norris	John Price	138	38x132	13	494	500	994	..	P
Henry Price	"	140	38x132	13	494	500	994	..	P
James Fox	James Fox	150	107x132	13	1,391	700	2,091	..	P
Rev. Michael O'Rielly	R. C. Episcopal Church	172	184x257	19	3,458	300	3,758	..	S
St. Joseph's Church	"	..	308x257	19	5,852	8,500	14,352	exm't	S
Vacant lot	Luke A. Woods	8	19.2x122	12	230	..	230	..	P
"	"	9	20x122	12	240	..	240	..	P
"	"	10	20x122	12	240	..	240	..	P
"	"	11	20x122	12	240	..	240	..	P
"	"	12	20x122	12	240	..	240	..	P
"	"	13	20x122	12	240	..	240	..	P
"	"	14	20x122	12	240	..	240	..	P
"	"	15	35x122	12	420	..	420	..	P
DOEL AVENUE—South Side.									
William Cook	George Cook, sr	9	74.6x197	15	1,118	100	1,218	..	P
Robert Cook	"	7	74.6x197	18	1,341	100	1,441	..	P
DOEL AVENUE—North Side.									
John Hopkins	John Hopkins	46	74x111	12	888	325	1,213	..	P
William Wagstaff	William Wagstaff	30, 32	111x111	10	1,110	200	1,310	..	P
Vacant lot	James Armstrong and John J. Cook	A, Z	427x125	1	427	..	427	..	P
"	Mrs. O'Reilly	..	25x125	12	300	..	300	..	P
"	Joseph Smith	..	75x125	12	900	..	900	..	P
LESLIE STREET—West Side (Continued.)									
Vacant lot	Thomas Wylds	..	74x125	10	740	..	740	..	P
"	Miss Marcella O'Rielly	..	25x125	10	250	..	250	..	P
"	Joseph Smith	..	75x125	10	750	..	750	..	S
"	Samuel S. Mutton and Ashley R. Riches	1	62.6x137	15	937	..	937	..	P
"	Louisa McCartny	2	50x137	15	750	..	750	..	P
"	James Ashman	3	50x137	15	750	..	750	..	P
"	William Smallwood	4	25x137	14	350	..	350	..	P
"	James McGrath	4	25x137	15	375	..	375	..	P
"	Alexander M. Black	5	50x137	14	700	..	700	..	P
"	"	6	50x137	14	700	..	700	..	P
"	"	7	50x137	14	700	..	700	..	P
"	"	8	50x137	14	700	..	700	..	P
"	"	9	50x137	14	700	..	700	..	P
"	Samuel S. Mutton and Ashley R. Riches	10	50x137	15	750	..	750	..	P
"	"	A	120.6x400	6	723	..	723	..	P
LESLIE STREET — East Side.									
John Price	Estate of late Thomas Hastings	..	....	..	..	900	900	..	P
John Cook	"	..	2 acres	1,500	3,000	..	3,000	1,500	P
Joseph Sear	"	..	5 acres	2,000	10,000	..	10,000	2,000	P
John Price	"	..	9 acres	2,000	18,000	..	18,000	3,000	P

Occupant.	Owner	Street or Lot No.	Size of Lot.	Rate per foot.	Value of Land.	Value of Buildings.	Total Value.	Occupant's Income.	Pub. Sch. P. Sep. Sch. S.
				$	$	$	$	$	
Henry Phillips	Estate of late Thomas Hastings	..	2 22-100 a	2,000	5,840	..	5,840	2,000	P
Samuel Crothers and John McLatcole	"	..	....	..	..	..	..	3,000	P
Thomas Hastings	"	..	4½ acres	2,000	9,000	1,000	10,000	150	P
Henry Powell	R. Greenless	385	77x120	15	1,155	350	1,505	..	P
Vacant land	Estate of late Thomas Hastings	..	1 16-100 a	200	232	..	232	..	P
Vacant lot	James Brickenden	..	25x125	15	375	..	375	..	..
James Ryan, sr	James Ryan, sr	..	25x125	15	375	500	875	..	S
Vacant lot	James Fox	..	75x125	15	1,125	..	1,125	..	P
Alexander H. McCartny	Alexander M. Black	411	18x125	15	270	482	752	..	P
James Bell	"	413	18x125	15	270	482	752	..	P
Thomas Morcroft	"	415	18x125	15	270	482	752	..	P
William Spencer	"	417	18x125	15	270	482	752	..	P
Henry J. Philips	"	419	18x125	15	270	482	752	..	P
Alexander M. Black	Harriet Black	423	74x125	15	1,110	700	1,810	..	P
Vacant land in rear	Alexander M. Black	..	77x89	4	308	..	308	..	P
Vacant lot	Robert Higgins	..	30x150	15	450	..	450	..	P
"	George Lamb	..	30x150	15	450	..	450	..	P
Noble Charles	Noble Charles	433	75x150	9	675	500	1,175	..	P
Vacant lot	Alexander H. McCartney	..	25x150	5	125	..	125	..	P
Stephen Lingham	Stephen Lingham	443	39.9x150	5	198	150	348	..	P
Thomas Murray	Thomas Murphy	445	25x150	4	100	200	300	100	S
Vacant lot	Alexander M. Black	1	28x150	4	112	..	112	..	P
Vacant land	Samuel S. Mutton and Ashley R. Riches	..	25x513	14	350	..	350	..	P
HASTINGS AVENUE—	**West Side.**								
Vacant lot	Edwin Apted	18	44.5x100	4	178	..	178	..	P
"	"	17	50x100	4	200	..	200	..	P
"	Bernard McGrath	16	50x100	4	200	..	200	..	S
"	Alexander M. Black	15	50x100	4	200	..	200	..	P
"	Richard McDougall	14	50x100	4	200	..	200	..	P
"	James Kerr	13	50x100	4	200	..	200	..	P
HASTINGS AVENUE—	**East Side.**								
Vacant lot	James Chambers	19	44.5x100	4	178	..	178	..	P
"	Richard Gavin	20	50x100	4	200	..	200	..	P
"	Frederick Cleal	21	50x100	4	200	..	200	..	P
"	John McLaughlin	22	50x100	4	200	..	200	..	P
"	James McGrath	23	50x100	4	200	..	200	..	P
"	Shuffrey Poulton	24	50x100	4	200	..	200	..	P
HARRIET STREET—South Side.									
John McGrath	John McGrath	7	30x120	4	120	100	220	..	S
Vacant lot	R. D. Crothers	B	35x120	4	140	..	140	..	P
John Wright	John Wright	13	55.10x120	4	223	200	423	..	S
William H. Ingle	William Ingle	17	46x120	4	184	100	284	..	P
Vacant lot	Alexander M. Black	E	30x120	4	120	..	120	..	P
"	Theresa Musgrave	F	50x120	4	200	..	200	..	P
"	Henry Eagle	G	50x120	4	200	..	200	..	P
HARRIET STREET—North Side.									
Vacant lot	Joseph Donovan	O	30x110	4	120	..	120	..	P
"	Miss Jane Keller	N	30x110	4	120	..	120	..	P
"	Thomas Gall	M	44x110	4	176	..	176	..	P
"	John Francis	L	50x110	4	200	..	200	..	P
"	Joseph Donovan	K	30x110	4	120	..	120	..	P
George Deakin	George Deakin	22	20x110	4	80	75	155	..	P
Vacant lot	H. McCartny	13	50x110	4	200	..	200	..	P
"	"	12	50x110	4	200	..	200	..	P
"	George Straton	11	50x110	4	200	..	200	..	P
IVY AVENUE—South Side.									
Vacant lot	William Bryden	1	50x101	4	200	..	200	..	P
"	"	2	50x101	4	200	..	200	..	P
"	"	3	50x101	4	200	..	200	..	P
John W. Hopper	John W. Hopper	4	30x101	4	120	30	150	..	P
Thomas Pountain	Thomas Pountain	4 / 5	35x101	..	140	30	170	..	P
George Pountain	George Pountain	5	35x100	..	140	30	170	..	P
Vacant lot	Thomas Barnhill	6	25x101	4	100	..	100	..	..
"	Edward E. Knox	6	25x101	4	100	..	100	..	..
Isaac Crewe	Isaac Crewe	..	50x101	4	200	100	300	..	P
Vacant lot	William Buckea	8	50x101	4	200	..	200	..	P
"	"	9	50x101	4	200	..	200	..	P
"	"	10	50x101	4	200	..	200	..	P
IVY AVENUE—North Side.									
Vacant lot	Samuel S. Mutton and Ashley R. Riches	66	50x125	4	200	..	200	..	P
"	"	67	50x125	4	200	..	200	..	P
"	"	68	50x125	4	200	..	200	..	P
"	"	69	50x125	4	200	..	200	..	P
"	"	70	50x125	4	200	..	200	..	P
"	"	71	50x125	4	200	..	200	..	P

Occupant.	Owner.	Street or Lot No.	Size of Lot.	Rate per foot.	Value of Land.	Value of Buildings.	Total Value.	Occupant's Income.	Pub. Sch. P. Sep. Sch. S.
				$	$	$	$	$	
Vacant lot	Samuel S. Mutton and Ashley R. Riches	72	50x125	4	200	..	200	..	P
"	"	73	50x125	4	200	..	200	..	P
"	"	74	50x125	4	200	..	200	..	P
"	"	75	50x125	4	200	..	200	..	P
GREENWOODS AVENUE	E—West Side.								
James Wallace	James Wallace	28	½ acre	1,500	1,125	400	1,525	..	P
William Butler	John Russell	40	2 acres	1,500	3,000	125	3,125	..	P
Thomas Beatty	Thomas Beatty	..	5 acres	1,500	7,500	..	7,500	1,500	P
Walter Morley	Walker Morley	160	1¼ acres	1,500	1,875	900	2,775	..	P
Vacant land	John Russell	..	5 acres	1,500	7,500	..	7,500	..	P
Timothy Lynch	"	..	10 acres	1,500	15,000	250	15,250	..	S
Daniel Lynch	.....	..	....	..	..	..	..	150	S
Vacant land	John Russell	..	2 acres	1,500	3,000	..	3,000	..	P
"	Toronto Land and Investment Corporation	..	1 78-100 a	1,500	2,670	..	2,670	..	P
"	"	48	3¾ acres	1,500	1,125	..	1,125	..	P
"	Robert J. Fleming	..	4½ acres	1,300	5,525	..	5,525	..	P
"	William T. Aikens	..	6¾ acres	1,200	8,100	..	8,100	..	P
"	Moses H. Aikens	..	4½ acres	1,200	5,400	..	5,400	..	P
Vacant house	Charles Coleman	..	2 acres	1,100	2,200	25	2,225	..	P
Joseph Collard	"	..	2½ acres	1,100	2,750	100	2,850	..	P
Vacant land	William T. Aikens	..	2½ acres	1,000	2,500	50	2,550	..	P
Wesley Benson	James Richardson	..	4½ acres	900	4,050	200	4,250	..	P
James Richardson	"	486	....	..	..	2,000	2,000	..	P
"	"	..	26¼ acres	600	15,750	..	15,750	2,000	P
William McCutcheon	"	532	....	..	..	300	300	..	P
Vacant house	Patrick Fogarty, sr	..	5 acres	900	4,500	150	4,650	..	S
Vacant lot	James McK. Brown	42	32x120	8	256	..	256	..	P
"	"	41	30x120	8	240	..	240	..	P
"	"	40	30x120	8	240	..	240	..	P
"	"	39	30x120	8	240	..	240	..	P
"	"	38	30x120	8	240	..	240	..	P
CHATHAM ST. (formerly	Sheridan Av.) South Side.								
Vacant lot	Albert Britnell	43	30x140	7	210	..	210	..	P
"	"	44	30x140	7	210	..	210	..	P
"	John Sheridan	45	30x140	7	210	..	210	..	P
"	"	46	30x140	7	210	..	210	..	P
"	Henry W. Holman	47	30x140	7	010	..	210	..	P
"	"	48	30x140	7	210	..	210	..	P
"	Alexander McKeller	49	30x140	7	210	..	210	..	P
"	Ralph Smith	50	30x140	7	210	..	210	..	P
"	"	51	30x140	7	210	..	210	..	P
"	Thomas Bell	52	30x140	7	210	..	210	..	P
"	"	53	30x140	7	210	..	210	..	P
"	Thomas Lobb	54	30x140	7	210	..	210	..	P
"	Mrs. Thomas Lobb	55	30x140	7	210	..	210	..	P
"	David Irvine Barnett	56	30x140	7	210	..	210	..	P
"	Felix Jobin	57	30x140	7	210	..	210	..	S
"	"	58	30x140	7	210	..	210	..	S
"	"	59	30x140	7	210	..	210	..	S
"	"	60	30x140	7	210	..	210	..	S
"	"	61	30x140	7	210	..	210	..	S
"	"	62	20x140	7	210	..	210	..	S
"	"	63	30x140	7	210	..	210	..	S
"	"	64	30x140	7	210	..	210	..	S
"	"	65	30x140	7	210	..	210	..	S
"	"	66	30x140	7	210	..	210	..	S
"	"	67	30x140	7	210	..	210	..	S
"	"	68	30x140	7	210	..	210	..	S
Alphonso Jobin and Arthur Jobin	"	69	30x140	7	210	750	960	..	S
CHATHAM ST. (formerly	Sheridan Av.) North Side.								
Vacant lot	Robert W. McKay	91	30x140	7	210	..	210	..	P
"	"	90	25x140	7	175	..	175	..	P
"	William L. Campbell	89	30x140	7	210	..	210	..	P
"	Thomas J. McBeth	88	30x140	7	210	..	210	..	P
"	James McK. Brown	87	30x140	7	210	..	210	..	P
"	"	86	30x140	7	210	..	210	..	P
"	Felix Jobin	85	30x140	7	210	400	610	..	S
"	"	84	30x140	7	210	..	210	..	S
"	Farquhar McRea	83	30x140	7	210	..	210	..	P
"	Miss McDole	82	30x140	7	210	..	210	..	P
"	"	81	30x140	7	210	..	210	..	P
"	Mary Ann Farrey	80	30x140	7	210	..	210	..	P
"	"	79	30x140	7	210	..	210	..	P
"	"	78	30x140	7	210	..	210	..	P
"	"	77	30x140	7	210	..	210	..	P
"	John A. Dill	76	30x140	7	210	..	210	..	P
"	Miss McKenzie	75	40x140	7	280	..	280	..	P
"	Louisa Jeffers	7	50x120	7	350	..	350	..	P
"	"	6	30x120	7	210	..	210	..	P
"	"	9	40x120	7	280	..	280	..	P
GREENWOODS AVENUE	E—West Side (Continued.)								
Vacant lot	Mrs. Thomas Lobb	37	30x140	8	240	..	240	..	P

Occupant.	Owner	Street or Lot No.	Size of Lot.	Rate per foot.	Value of Land.	Value of Buildings.	Total Value.	Occupant's Income.	Pub. Sch. P. Sep. Sch. S.
				$	$	$	$	$	
Vacant lot	Alexander M. Black	36	30x120	8	240	..	240	..	P
"	Nathan Wallace	35	30x120	8	240	..	240	..	P
"	John Gordon	34	30x120	8	240	..	240	..	P
"	"	33	30x120	8	240	..	240	..	P
"	"	32	40x120	8	320	..	320	..	P
Grand Trunk Railway Co.	Grand Trunk Railway Co.	..	15.62-100 a	2,000	31,240	..	31,240	..	P
LOGAN AVENUE—West Side.									
Vacant lot	Joseph L. Lawrence	124	20x110	12	240	..	240	..	P
"	"	123	20x110	12	240	..	240	..	P
"	"	122	20x110	12	240	..	240	..	P
"	"	121	20x110	12	240	..	240	..	P
"	"	120	20x110	12	240	..	240	..	P
"	"	119	41x110	12	492	..	492	..	P
"	James Armstrong and John Cook	67	36.7x110	12	439	..	439	..	P
"	"	66	20x110	12	240	..	240	..	P
"	"	65	20x110	12	240	..	240	..	P
"	"	64	20x110	12	240	..	240	..	P
"	"	63	20x110	12	240	..	240	..	P
"	"	62	20x110	12	240	..	240	..	P
"	Lydia A. Atkins	61	20x110	12	240	..	240	..	P
"	"	60	20x110	12	240	..	240	..	P
"	"	59	20x110	12	240	..	240	..	P
"	"	58	20x110	12	240	..	240	..	P
"	"	57	36x110	12	432	..	432	..	P
"	"	6	32x110	12	384	..	384	..	P
"	"	5	20x110	12	240	..	240	..	P
"	"	4	20x110	12	240	..	240	..	P
"	"	3	20x110	12	240	..	240	..	P
"	"	2	20x110	12	240	..	240	..	P
"	"	1	18x110	12	216	..	216	..	P
WILSON STREET (off Logan Avenue) South Side.									
Vacant lot	Henry O'Brien	93	19.11x110	11	219	..	219	..	P
"	"	94	20x110	11	220	..	220	..	P
"	"	95	20x110	11	220	..	220	..	P
"	"	96	20x110	11	220	..	220	..	P
"	"	97	20x110	11	220	..	220	..	P
"	"	98	20x110	11	220	..	220	..	P
"	"	99	20x110	11	220	..	220	..	P
"	"	100	20x110	11	220	..	220	..	P
"	"	101	20x110	11	220	..	220	..	P
"	"	102	20x131	11	220	..	220	..	P
"	"	103	20x131	11	220	..	220	..	P
"	"	104	20x131	11	220	..	220	..	P
"	"	105	20x131	11	220	..	220	..	P
"	"	106	20x131	11	220	..	220	..	P
"	"	107	20x131	11	220	..	220	..	P
"	"	108	20x131	11	220	..	220	..	P
"	"	109	20x131	11	220	..	220	..	P
"	"	110	20x131	11	220	..	220	..	P
"	"	111	20x131	11	220	..	220	..	P
"	"	112	20x131	11	220	..	220	..	P
"	"	113	20x131	11	220	..	220	..	P
"	"	114	20x131	11	220	..	220	..	P
"	"	115	20x131	11	220	..	220	..	P
"	"	116	20x131	11	220	..	220	..	P
"	"	117	20x131	11	220	..	220	..	P
"	"	118	18x131	11	198	..	198	..	P
WILSON STREET—North Side.									
Vacant lot	John J. Cook	92	20.7x122	11	226	..	226	..	P
"	"	91	20x122	11	220	..	220	..	P
"	"	90	20x122	11	220	..	220	..	P
"	"	89	20x122	11	220	..	220	..	P
"	"	88	20x122	11	220	..	220	..	P
"	"	87	20x122	11	220	..	220	..	P
"	"	86	20x122	11	220	..	220	..	P
"	"	85	20x122	11	220	..	220	..	P
"	Henry O'Brien	84	20x122	11	220	..	220	..	P
"	"	83	20x122	11	220	..	220	..	P
"	"	82	20x122	11	220	..	220	..	P
"	"	81	20x122	11	220	..	220	..	P
"	"	80	20x122	11	220	..	220	..	P
"	"	79	20x122	11	220	..	220	..	P
"	"	78	20x122	11	220	..	220	..	P
"	"	77	20x122	11	220	..	220	..	P
"	"	76	20x122	11	220	..	220	..	P
"	"	75	20x122	11	220	..	220	..	P
"	"	74	20x122	11	220	..	220	..	P
"	"	73	20x122	11	220	..	220	..	P
"	"	72	20x122	11	220	..	220	..	P
"	"	71	20x122	11	220	..	220	..	P
"	"	70	20x122	11	220	..	220	..	P
"	"	69	20x122	11	220	..	220	..	P
"	"	68	36.7x117	11	404	..	404	..	P

Occupant.	Owner.	Street or Lot No.	Size of Lot.	Rate per foot.	Value of Land.	Value of Buildings.	Total Value.	Occupant's Income.	Pub. Sch. P. Sep. S.
				$	$	$	$	$	
WOLFREY AVENUE — South Side.									
Vacant lot	Mrs. Lydia A. Aikens	32	20.4x122	11	223	..	223	..	P
"	"	33	20x122	11	220	..	220	..	P
"	"	34	20x122	11	220	..	220	..	P
"	"	35	20x122	11	220	..	220	..	P
"	"	36	20x122	11	220	..	220	..	P
"	"	37	20x122	11	220	..	220	..	P
"	"	38	20x122	11	220	..	220	..	P
"	"	39	20x122	11	220	..	220	..	P
"	"	40	20x122	11	220	..	220	..	P
"	"	41	20x122	11	220	..	220	..	P
"	"	42	20x122	11	220	..	220	..	P
"	"	43	20x122	11	220	..	220	..	P
"	"	44	20x122	11	220	..	220	..	P
"	"	45	20x122	11	220	..	220	..	P
"	"	46	20x122	11	220	..	220	..	P
"	"	47	20x122	11	220	..	220	..	P
"	"	48	20x122	11	220	..	220	..	P
"	"	49	20x122	11	220	..	220	..	P
"	"	50	20x122	11	220	..	220	..	P
"	"	51	20x122	11	220	..	220	..	P
"	"	52	20x122	11	220	..	220	..	P
"	"	53	20x122	11	220	..	220	..	P
"	"	54	20x122	11	220	..	220	..	P
"	"	55	20x122	11	220	..	220	..	P
"	"	56	31.5x122	11	348	..	348	..	P
WOLFREY AVENUE — North Side.									
Vacant lot	Mrs. Lydia A. Aikens	31	20x120	11	220	..	220	..	P
"	"	30	20x120	11	220	..	220	..	P
"	"	29	20x120	11	220	..	220	..	P
"	"	28	20x120	11	220	..	220	..	P
"	"	27	20x120	11	220	..	220	..	P
"	"	26	20x120	11	220	..	220	..	P
"	"	25	20x120	11	220	..	220	..	P
"	"	24	20x120	11	220	..	220	..	P
"	"	23	20x120	11	220	..	220	..	P
"	"	22	20x120	11	220	..	220	..	P
"	"	21	20x120	11	220	..	220	..	P
"	"	20	20x120	11	220	..	220	..	P
"	"	19	20x120	11	220	..	220	..	P
"	"	18	20x120	11	220	..	220	..	P
"	"	17	20x120	11	220	..	220	..	P
"	"	16	20x120	11	220	..	220	..	P
"	"	15	20x120	11	220	..	220	..	P
"	"	14	20x120	11	220	..	220	..	P
"	"	13	20x120	11	220	..	220	..	P
"	"	12	20x120	11	220	..	220	..	P
"	"	11	20x120	11	220	..	220	..	P
"	"	10	20x120	11	220	..	220	..	P
"	"	9	20x120	11	220	..	220	..	P
"	"	8	20x120	11	220	..	220	..	P
"	"	7	28.11x122	11	318	..	318	..	P

ASSESSMENT ROLL, 1890.

MUNICIPALITY OF THE CITY OF TORONTO.

ST. PATRICK'S WARD.

Occupant.	Owner.	Street or Lot No.	Size of Lot	Rate per foot.	Value of Land.	Value of Building.	Total Value.	Occupant's Income.	Pub. Sch. P. Sep. Sch. S.
				$	$	$	$	$	
QUEEN STREET—NORTH SIDE.									
Bridget Fitzpatrick	City Corporation	158	....	..	..	350	350	exm't	P
John O'Malley / Joseph L. O'Malley	Rev. C. E. Thomson; John and Jos. O'Malley, Lessees	160	25x100	300	7,500	4,000	4,500	2,000	P
Maurice Fogler	"	162	16.5x100	300	4,925	2,500	7,425	200	S
John Jago	Eliza J. Reynolds	164	20x100	300	6,000	2,000	8,000	1,000	P
John F. Wilson	John F. Wilson	166	20x100	300	6,000	4,000	10,000	2,000	P
Andrew Jones	Barlow Cumberland	168	14.8x100	300	4,400	1,000	5,400	500	P
Vacant store	"	170	16.10x100	300	5,050	1,000	6,050	..	..
Phil. Hire	"	172	15.6x100	300	4,815	1,000	5,815	..	P
Wm. A. Hargreaves and John A. Hargreaves	James A. Sloan	174	21x102	350	7,350	1,700	9,050	1,000	P
Mrs. N. C. Hughes	Thomas Clinkenbroomer	176	10.3x102	275	2,818	600	3,418	..	P
Thomas Clinkenbroomer	"	176½	10.3x102	275	2,818	600	2,418	..	P
Marcus Smith	" Up-stairs						1,000	..	P
Sarah Ryan	Sarah Ryan	178	18.4x102	275	5,042	250	5,292	200	S
Fanny Saywell	"	180 / 180½	22.3x102	275	6,119	200	6,319	600	P
Vacant store	Thomas Walmsley	182	12.2x102	275	3,347	1,500	4,847	..	P
"	"	184	16x102	275	4,400	2,000	6,400	..	P
Reginald F. Worracker	"	184½	12.3x102	275	3,369	1,500	4,869	300	P
Frederick Roberts	William Holbrook	186	20x102	275	5,500	400	3,934	500	P
James Cummings	" Over	186	....	..	..	..	1,966	..	P
Maggie Carlyle	William Carlyle	188	20x102	275	5,500	400	3,934	300	P
James Brown	"	188	....	..	..	..	1,966	..	..
Theodore Jorgenson	Elmes and James Henderson	190	11x102	275	3,025	750	3,775	500	P
Vacant store	"	190½	11x102	275	3,025	750	3,775	..	P
Vacant house	" Rear	..	....	..	..	650	650	..	P
Stewart Hughes / Albert R. Hughes	Cornelius and Susan Flanaghan	192	18x102	275	4,950	200	5,150	1,000	P
Asa Rogers	Ellen Ellwood	194	20x102	275	5,500	1,250	6,750	150	P
Thomas Williams	"	196	20x102	350	7,000	2,000	9,000	1,200	P
Angus Kerr	Owen Cosgrove	198	40.6x82	340	13,770	2,000	10,514	1,200	S
William Hallarn	" Pn.	200	....	..	..	..	5,256	..	S
John H. Pearman	Albert J. Burt Pn.	202	20x102	275	5,500	1,450	6,950	..	P
George W. Smith	James B. Marshall	204	20x102	275	5,500	2,000	5,000	..	P
Edward Jordan	"	204	....	..	..	..	2,500	..	P
John Patterson and Robert Wilson	Thomas Ryder	206	13.8x102	275	3,758	1,700	5,458	200	P
Benjamin Ibbotson	"	208	13x102	275	3,575	1,700	5,275	500	..
Charles E. Woolnough	"	210	13.8x102	275	3,758	1,700	5,458	300	S
Robert Dill / James J. O'Hearn	John Dill	212	20x120	275	5,500	50	5,550	..	P / S
Bonifazio Stevens	Mrs. Larkins	214	20.6x120	275	5,637	50	5,687	100	S
Mary J. Aird	Mary J. Aird	216	24x90	275	6,600	300	6,900	300	P
Thomas W. Woolnough	"	218	16x90	275	4,400	50	4,450	400	P
Public Hall and Offices	Mercer J. Adams	218½	5.6x90	350	1,925	6,000	7,925	..	..
Thomas Shortiss	"	220	14.6x90	350	5,075	1,500	6,575	500	P
Thomas John Death and William James Death	"	222	20x90	350	7,000	1,500	8,500	3,000	P
Abner Brown	Michael Cleary	224	23x121	375	8,625	1,000	9,625	600	P
William Jerring	Ellen Boland and Michael Boland	226	17.4x121	275	4,766	300	5,066	200	S
Jane Gates	Arthur W. Godson	228	20x121	275	5,500	400	5,900	500	P
Isaac Benjamin	Caspar Benjamin	230	20x121	275	5,500	400	5,900	200	P
Richard Jeffrey	Michael Malone	232	10x73	200	2,000	200	2,200	200	P
Henry Gates	"	234	20x73	200	4,000	500	4,500	300	P
St. Patrick's Market	City of Toronto	..	35x58	175	6,125	1,000	..	exm't	..
William Dever	At St. Patrick's Market	1 / 3 / 5	....	..	..	..	2,672	400	P
Stephen Crealock / Robert Brown	"	7 / 9 / 10	....	..	..	..	1,781	400	P
Joseph Norwich	"	2 / 4 / 6	....	..	..	..	2,672	400	P
John McGee	Daniel Whale	240	23x120	300	6,900	1,425	8,325	1,200	P
William Barber	William Barber	242	17x120	275	4,675	2,500	7,175	600	P
Reuben S. Robinson	Nathan Robinson	244	21x120	275	5,775	500	6,275	500	P
Benjamin Corbitt	Thomas Mara	246	20x120	275	5,500	100	5,600	400	P
Harry B. Hodgins	"	248	12x120	275	3,300	1,000	4,300	1,000	..
Hugh Caldwell and Harry B. Hodgins	"	250	23x120	375	8,250	2,000	10,250	1,000	P
William J. Tarleton	Elmes Henderson	252	27.6x120	375	10,312	150	10,462	100	P
Thomas Glass	"	254	13.5x120	275	3,689	1,500	5,189	200	P
Eugene G. Lemaitre	"	256	12.10x120	275	3,599	1,500	5,099	600	..

Occupant.	Owner.	Street or Lot No.	Size of Lot	Rate per foot.	Value of Land.	Value of Buildings.	Total Value.	Occupant's Income.	Pub. Sch. Sep. Sch.
				$	$	$	$	$	
Susanna Beasley	Elmes Henderson	256	13.5x120	275	3,680	1,500	5,180	..	P
George S. Conover	Mary J. Pritchard	258	17.3x64	200	3,450	300	3,750	300	P
George H. Copping	Ellen Curry	260	16.9x120	275	4,606	1,000	5,606	600	P
George Pettit	" Rear	260	....	..	..	100	100	..	P
Unfinished building	W. W. Ogden	..	18.0x212	300	5,625	1,500	7,125	..	P
"	"	..	17.4x212	300	5,200	1,500	6,700	..	P
"	"	..	17.6x212	300	5,250	1,500	6,750	..	P
"	"	..	18.0x212	300	5,625	1,500	7,125	..	P
John May	" Pn.	266	Upper flat	..	..	..	1,391	..	P
David Archer	"	268	23.6x110	300	6,750	1,600	5,567	..	P
John Walker	" Pn.	268	Upper flat	..	..	..	1,392	..	P
Jonathan Tasker	Ann Price	270	23.6x110	375	8,437	2,400	10,837	500	P
Philip N. Judah	Thomas Murray	272	20x86	350	7,000	600	7,600	300	P
Harry C. Myers	"	274	20x74	275	5,500	800	6,300	600	P
Richard Fielding	Moses Gordon	276	17.6x120	275	4,812	900	5,712	200	P
William Rosebrugh Charles Rosebrugh Frank Rosebrugh William N. Johnson	Moses Gordon	278	23x120	275	6,325	1,700	8,025	2,000	P
William Mara	B. Homer Dixon	280	31x120	250	10,850	4,000	14,850	500	P
"	Elmes Henderson	282	12x117	250	3,000	600	3,600	500	P
Frederick J. Denning	"	284	12x117	250	3,000	600	3,600	..	P
Hancock Rennick	"	286	16.6x117	250	4,125	900	5,025	500	P
Joseph Taylor	"	288	16.6x117	250	4,125	900	5,025	150	P
Joseph H. Ford	"	290	18.6x117	250	4,625	300	4,925	300	P
Jacob Bachrack	"	292	13x117	250	3,250	50	3,300	300	P
James Habgood	"	292½	13x117	250	3,250	50	3,300	200	P
George F. Rice	"	294	14x117	250	3,500	50	3,550	..	P
Vacant store	"	296	14x117	250	3,500	50	3,550	..	P
Robert Allies and William Curtis	Robert Allies	298	37x117	375	13,875	2,000	15,875	1,100	P
John Butcher	John Butcher	300	20x112	375	7,500	4,000	11,500	1,000	P
Samuel Wolf	"	302	18x112	275	4,950	3,000	7,950	300	P
John A. Hubbard and Chas. F. Hubbard	Charles F. Hubbard	304	20x110	275	5,500	3,500	9,000	500	P
Theodore Guay	Joseph R. Lee	306	19x100	275	5,225	500	5,725	500	S
George Knox	"	308	18x100 20x50	275 20	5,350	750	6,100	200	P
Edward Uptheegrove	"	310	20x50	255	5,100	250	5,350	200	P
Charles A. Ashford	James French	312	59.3x175	300	17,775	250	18,025	200	P
William Simpson	"	314	Land above. Planing Mill.	..	..	500	500	1,000	P
Joseph J. S. Anderson	"	316	Land above	..	..	250	250	200	P
James Steel	Charles F. Hubbard	318	29.6x100	275	8,112	2,400	10,512	500	P
John Adair	Thomas Brown	320	9x100	275	2,475	175	2,650	..	P
James Howes	"	322	20x100	275	5,500	150	5,650	..	P
Henry C. Tomlin	John Kerr Rear	322	12x100	275	3,300	400	3,700	500	P
William H. Geary	"	324	16.6x100	275	4,537	500	5,037	500	P
Arthur H. Jenkins	"	326	29.6x100	275	8,112	1,000	9,212	300	P
Robert Cureston	John Bastedo and Eliza Bastedo	328	14.6x100	275	3,987	1,200	5,187	500	P
Isabella Hartwell	"	330	15.6x100	270	3,987	1,200	5,187	300	P
James Bachrack	Janet Bailey Rev. John Cameron	332 334	29x100	275	7,975	800	8,775	500	P
William Smith	Joshua J. Williams	336	17.6x100	275	4,812	500	5,312	200	P
Simon Simonsky	"	338	18.6x100	275	5,087	500	5,587	500	P
Joshua J. Williams	"	340	21.6x100	275	5,912	500	6,412	700	P
John Fleming	Emma Gaynor	342 344	13x100	275	3,575	2,000	5,575	800	P
Josiah Fleming	"	..	13x100	275	3,575	2,000	5,575	..	..
Vacant house	"	346	13x100	275	3,575	2,000	5,575	..	P
Archibald Loughrey	Frederick Noble	348	13x100	275	3,575	2,000	5,575	..	P
John W. Clark	"	350	13x100	275	3,575	2,000	5,575	300	P
David Alexander	Fred. Noble	352	13x100	275	3,575	2,000	5,575	..	P
Robert Pawes Fawcett	Mary Ann Harvard	354	12.6x100	275	3,427	2,000	3,627	..	P
John M. Petermann	" Over	354					900	..	P
James Kyle	" Over	354	....	..	..	..	900	..	P
Mary Ellen Oliver	"	356	13.6x100	275	3,712	2,000	5,712	..	P
Albert Harvard	"	358	13.6x100	275	3,712	2,000	5,712	1,000	P
Lawrence Duckworth	Wm. Gormally and Sarah McCaffrey	360	14.6x100	275	3,987	750	4,737	500	P
Sarah McCaffrey	"	362	14.6x100	275	3,987	750	4,737	500	S
Frederick W. Unitt	Frederick W. Unitt	364	16.6x100	275	4,537	250	3,192	500	P
Amos Bunker	" Pn.	..	....	..	..	..	1,595	..	P
H. H. Ellis	"	366	12x100	275	3,300	200	3,500	..	P
Albert Peardon	Sarah Walsh	368	20.6x100	275	5,637	900	6,537	1,500	P
Joseph Cooly	"	370 372	38.6x100	275	10,387	1,400	11,787	1,000	P
William Woods	John Brewer	374	17x100	275	4,675	100	4,775	200	P
Archibald J. McLean	"	376	11x100	275	3,025	100	3,125	500	P
Vacant house	"	378	15x100	275	4,125	200	4,325	..	P
John Nixon	"	380	17x100	500	8,500	700	9,200	..	P
Thomas A. Noble	Mary J. Wharin	382	22x90	500	11,000	1,000	12,000	750	P
Thomas H. Noble	" Rear	382	....	..	..	..	..	250	P
Hannah Jones	Wm. L. Wilkinson	384 386	23x90	275	6,325	1,000	7,325	500	P
George A. Larkin	George R. R. Cockburn	388	15x90	275	4,125	2,000	4,084	800	P
James Cline	" Above	388	....	..	..	..	2,041	..	P
Jessie Miller	"	390	14.7x90	275	4,010	2,000	6,010	500	P
John J. Findlay	"	392	14.10x90	275	4, 79	2,000	6,079	800	P
Thomas E. Perkins	"	394	14.8x90	275	4,033	2,100	6,133	500	P

BR 336.713541 T59

Occupant.	Owner.	Street or Lot No.	Size of Lot.	Rate per Foot.	Value of Land.	Value of Buildings.	Total Value.	Occupant's Income.	Pub. Sch. P. Sep. Sch. S.
				$	$	$	$	$	
Thomas S. Grant	George R. R. Cockburn	396	15.2x90	275	4,170	2,200	6,370	500	P
David Gordon	"	398	14.6x90	275	3,987	1,200	5,187	..	P
Robert Burkell	"	400	9.6x90	275	2,612	300	2,912	..	P
Vacant house	"	402	15x90	275	4,125	400	4,525	..	P
Joseph F. Cadieux	"	404	20x90	275	5,500	1,000	6,500	200	P
Thomas Banks and Wm. Davis	James Allen	406	18x90	300	5,400	2,000	7,400	1,000	P
Robert Wood and Alexander Wood	Thomas Murray	408	20x120	300	6,000	3,000	6,000	200	P
Mrs. Mary Caron	" ...Above	408	....	..	..	..	3,000	..	P
Thomas Murray	"	410	20x120	275	5,500	2,500	8,000	100	P
William Martin	William Martin	412	20x120	275	5,500	1,800	7,300	200	P
William L. Cheeseworth and James B. Townsend	George R. R. Cockburn	414	20x120	275	5,500	2,500	8,000	700	P
Thomas Barnes	Wm. M. Morse	416	14x280	275	7,[illegible]50	450	4,300	100	P
Andrew J. Stewart	"	418	14x280	275	3,850	450	4,300	280	P
William J. Craig	"	420	9.9x280	275	2,681	200	2,881	150	P
Charles MacMahon	"	422	15.10x280	275	4,345	600	3,297	200	S
Hernan Vanwyck	" Up stairs	422	....	..	..	..	1,648	..	P
William R. Stroud and Walter Stroud	"	424	16.2x280	275	4,445	600	5,045	700	P
David Rennie	" .... Rear	..	9.6x280	275	2,612	300	2,912	..	P
Joseph Brown	John W. Morse	426	21x95	275	5,775	1,100	6,875	500	P
William Gilmore	William M. Morse	428	19.6x95	275	5,362	600	3,975	..	P
Mrs. J. Gardener	"	428½	....	..	..	..	1,987	..	P
William G. Paul	"	430	19.6x95	300	5,850	1,000	6,850	..	P
Robert Byron and James Ryan	Rachel Donnelly	432	30.6x100	300	9,150	750	9,900	500	S
Vacant store	Harry Sherris	434	20x100	275	5,500	700	6,200	..	..
Thomas K. Rogers	John W. Blair	436	20x100	275	5,500	700	4,134	500	S
Matthew McWaters	" .... Over	436	....	..	..	..	2,066	..	P
John W. Blair and Daniel Hawthorne	Estate of Janet Alexander	438	20x100	275	5,500	650	6,150	1,500	P
Henry A. Giles	John Ritchie, jr	440	21x100	275	5,775	1,500	7,275	1,000	P
Albert E. Herrington	"	442	21x100	275	5,775	1,500	7,275	600	P
Samuel Clare	"	444	21x100	275	5,775	1,500	7,275	600	P
Land in rear	"	..	45x85	20	900	200	1,100	..	P
Alexander Hay	William C. Stratton	446 448	42x100	275	11,550	3,000	9,700	1,000	P
Alexander Asher	" .... Over	448	Land above	..	..	..	4,850	..	P
Charles Ruse	"	450	21x100	275	5,775	1,500	7,275	300	P
Stable in rear	" .... Rear	..	45x85	20	900	300	1,200	..	P
Wallis Dunn	Chas. F. Gildersleeve	452	15.6x120	275	4,262	1,000	5,262	250	P
Frank Ross	"	454	15x120	275	4,125	1,000	3,417	1,000	P
Hugh Armour	" .... Over	454	....	..	..	..	1,708	..	P
Noah E. Haug	Noah E. Haug	456	16.5x120	275	4,537	600	5,137	1,000	P
Stanley M. Clapp	Hannah Collins	458	17x120	275	4,675	400	5,075	500	P
Hannah Collins	"	460	17x120	325	5,525	800	6,325	1,200	S
Harry Sherris	James Langstaff	462	21x114	325	6,825	700	7,525	1,000	P
Mary E. Stokes	"	464	18.9x114	275	5,156	600	5,756	200	P
Eva Ann Mann	"	466	18x114	275	4,950	600	5,550	1,000	P
George Co. stable	George Constable	468	27x175	275	7,425	2,000	9,425	1,200	P
Robert J. Hall	"	470	13x175	275	3,575	500	4,075	1,000	P
William H. Hunter	Hannah Collins	472	20x120	275	5,500	400	5,900	..	P
Robert A. Almond	"	474 476	20x120	275	5,500	500	6,000	150	P
John G. Robinson	John Nolan	478 480	17x100	275	4,675	1,400	6,075	500	P
			17x100	275	4,675	1,500	6,175	..	P
Fred W. Flett	George J. St. Leger	482	17x100	275	4,675	1,500	6,175	800	P
John J. Butler and Richard M. Butler	"	484	19x100	325	6,170	2,500	8,675	1,500	P
Alfred Alexander	Patrick Hughes and Margaret L. Hughes	486	22.4x75	300	6,700	2,500	9,200	1,200	P
George Dingwall	"	488	17.8x75	225	3,975	2,500	6,475	700	P
Jane Allen	"	490	18.7x75	225	4,181	2,500	6,681	500	P
Kenneth P. Shea	"	492	17.9x75	225	3,993	2,500	6,493	400	P
Hugh Robb	John G. Keeler	494	15x125	225	3,375	700	4,075	1,500	P
George Williams	Maria Keeler	496	15x125	225	3,375	700	4,075	500	P
Arthur Bollard	"	498	15x125	225	3,375	500	3,875	200	P
Ontario Bank	George R. R. Cockburn	500	15.4x125	225	3,450	3,000	6,450	800	P
Robert B Caldwell	At Ontario Bank	..	....	..	..	..	..	1,400	P
Vacant store	George R. R. Cockburn	502	14.8x125	225	3,300	3,000	6,300	..	P
"	"	504	15.3x125	225	3,431	3,000	6,431	..	P
Francis P. Carey	William Crocker	506	16.3x125	225	3,656	1,000	4,656	500	P
Thomas Hardy	James Crocker	508	16.3x125	225	3,656	1,000	4,656	800	P
Mary Ann Duffett	"	510	17.6x125	225	3,937	1,000	4,937	1,500	P
James S. Grant	"	512	16.3x125	225	3,656	1,000	4,656	500	P
James L. Thorpe	"	514	16.3x125	225	3,656	1,000	4,656	500	P
James Kelly	Margaret Franklin	516	20x100	225	4,500	1,200	5,700	..	S
Thomas H. Taylor	Thomas H. Taylor	518	20x100	225	4,500	1,200	5,700	800	P
Joseph P. O'Neil	William Mitchell and Mrs. Wm. Mitchell	520	15x100	225	3,375	400	3,775	200	S
Miles Vokes and James L. Vokes	"	522	25x94	275	6,875	600	7,475	3,000	P
Charles S. Botsford	Chas. S. Botsford	524 526	55x115	300	16,500	6,000	22,500	3,000	P
Joseph Dent	George R. R. Cockburn	528	12.6x115	225	2,812	300	3,112	..	P
Frank A. Belknap	"	530	12.6x115	225	2,812	200	3,012	200	P
James Mahaffy	"	532	24.6x115	225	5,512	200	5,712	500	P
John A. Nimmo	William M. Adams	534	25x115	225	5,625	1,500	7,125	1,000	P
Sarah J. Walker and Edwin C. Walker	Sarah J. Walker	536	25x115	225	5,625	1,000	6,625	500	P
Charles J. Neil	Marion Halliday	538	11.3x80	225	2,531	300	2,831	100	P

Occupant.	Owner	Street or Lot No.	Size of Lot.	Rate per foot.	Value of Land.	Value of Buildings.	Total Value.	Occupant's Income.	Pub Sch. P Sep. Sch. S
				$	$	$	$	$	
James Veale	Marion Halliday	540	14x80	225	3,150	300	3,450	200	S
Marion Halliday, John Halliday, Alexander Halliday	"	542	20.3x100	225	4,556	600	5,156	800	P
Unfinished building	William M. Adams	..	37.7x110	225	8,456	500	8,956	..	P
Lytle Duncan	Lytle Duncan	550	23.1x110	225	5,193	1,000	6,193	3,000	P
Joseph Nelson	Joseph Nelson and Mary Nelson	552	23x110	225	5,175	600	5,775	500	P
William Dalton and David Broadfoot	Amelia Shoebotham	554	9x110	225	2,025	50	2,075	200	P
Harry McCormack	"	556	21.2x110	225	4,762	200	4,962	..	P
Chas. Campion and Thos. Campion	George Trolly	558	14.6x110	225	3,262	200	3,462	..	P
John Smellie	"	560	21x110	225	4,725	200	4,925	500	S
George Stewart	"	562	11x110	225	2,475	150	2,625	500	P
William Callaghan	"	564	13.5x110	225	3,018	150	3,168	..	P
John W. Bowes	William J. Brown	566	20x110	225	4,500	300	4,800	200	S
Charles Buchanan	"	568	13x110	225	2,925	200	3,125	150	P
Thomas J. Johnston	"	570	12x110	225	2,700	200	2,900	300	S
Patrick Burns	Ellen Vaughan	572	11.2x110	225	2,512	400	2,912	..	S
Thomas Collaton	"	574	10x110	225	2,250	400	2,650	300	S
Frederick Cooper	"	576	14.5x110	225	3,243	500	3,743	750	P
Elias Rogers	"	578	9.9x110	225	2,193	250	2,443	..	P
Ellen Vaughan	"	580	11.9x110	225	2,643	250	2,893	..	S
William H. Pomeroy	"	582	11.9x64	225	2,643	250	2,893	400	P
Follis Johnston and Wm. F. Johnston	Follis Johnston	584	25x64	275	6,875	600	7,475	..	P
John Ogden		586	Land above	..	..	..	..	500	P
SIMCOE STREET—East Side.									
Edwin Wilson	Barlow Cumberland	173	20x16	20	400	300	700	..	P
Samuel G. Saywell	"	175	20x16	20	400	300	700	..	P
Charlotte Richmond	Mrs. Treblecock	177	25x128	75	1,875	2,000	3,875	..	P
Frederick C. Moffatt	David Walker	179	25x128	75	1,875	1,500	3,375	..	P
William B. Nicol, Maria A. Nichol	William Nicol and William Boys	181	42x128	75	3,150	1,200	4,350	..	P
Vacant house	Hon. Oliver Mowat	185	150x128	75	11,250	3,500	14,750	..	P
Francis Hector	Thomas Hector	189	50x128	75	3,750	1,250	5,000	..	P
James A. Temple	James A. Temple	191	70x128	75	5,250	5,000	10,250	5,000	P
Henry Beatty	Henry Beatty	197	60x128	75	4,500	4,000	8,500	1,150	P
Mary Herbert	Lachlin M. Livingstone	201	30x128	75	2,250	4,500	6,750	..	P
Vacant lot	Joseph M. Rutherford	..	30x128	75	2,250	..	2,250	..	P
William P. Howland	William P. Howland	211	179.3x128	75	13,443	7,000	20,443	1,619	P
John N. McLeod	Jeremiah Jeffers	217	25x128	75	1,875	200	2,075	..	P
Jeremiah Jeffers	" .... Rear	217	5x128	75	375	200	575	..	P
Edward Copping	Edward Copping	219	26x128	75	1,950	300	2,250	..	P
Lewes Wilson	" .... Rear	219	4x128	75	300	250	550	..	P
Arthur Grasett	Arthur Grasett	221	40x128	75	3,000	4,000	7,000	..	P
John H. Hagarty	John H. Hagarty	229	160x128	75	12,000	4,000	16,000	..	P
John H. G. Hagarty	John H. G. Hagarty and Sophia Hagarty	233	69.7x128	75	5,218	2,500	7,718	..	P
Vacant house	George Wright	237	23.6x128	75	1,762	1,500	3,262	..	P
Maria Redpath	"	239	23.6x128	75	1,762	1,500	3,262	..	P
Margaret Watkins	Margaret Watkins	241	23.6x128	75	1,762	1,500	3,262	..	P
Andrew N. Diamond	George Wright	243	23.6x128	75	1,762	1,800	3,562	..	P
James B. Fitzsimons	James B. Fitzsimmons	245	30.6x128	75	2,287	3,000	5,287	..	P
Charles R. W. Biggar	Charles R. W. Biggar	249	70x128	75	5,250	5,000	10,250	..	P
Patrick G. Close	Patrick G. Close	252	77x128	75	5,775	3,000	8,775	..	P
Francis H. Holdgate	Francis H. Holdgate	257	38.6x75	50	1,925	2,500	4,425	..	P
Newton A. Powell	Newton A. Powell	259	22x75	50	1,100	2,000	3,100	600	P
Mary Thompson	John Rose	261	22x75	50	1,100	2,000	3,100	..	P
Adelina McKellar	Richard Dinnis	263	22x75	50	1,100	2,300	3,400	..	P
Elizabeth Thorp	"	265	22x75	50	1,100	2,300	3,400	..	P
Richard Dinnis and Arthur Dinnis	"	271	26x26	30	780	1,200	1,320	..	P
John H. Sara	" .... Over	271	Land taken above	..	..	..	660	..	P
Richard Dinnis	"	273	27x126	75	2,025	4,000	6,025	..	P
Timothy W. Anglin	"	275	27x126	75	2,025	4,000	6,025	..	S
Ann Cookley	Robert Reford	277	60x126	75	4,500	50	4,550	..	S
Lyndhurst Ogden	Thomas Kennedy	279	60x126	75	4,500	2,000	6,500	..	P
John B. Jones	John B. Jones	283	22x126	75	1,650	1,000	2,650	..	P
John S. Leslie	John S. Leslie	285	19.6x126	75	1,462	1,000	2,462	..	P
James Legate	James Legate	287	19.6x126	75	1,462	1,000	2,462	..	P
Mary Dick	John S. Leslie	289	19.6x126	75	1,462	1,000	2,462	..	P
John Kelz	John Kelz	291	19.6x126	75	1,462	1,000	2,462	..	S
Alice Cassels	F. W. Rohleder	293	19.6x126	75	1,462	1,000	2,462	..	P
Helena Caspar	Colin Burgess	295	19.6x126	75	1,462	1,000	2,462	..	P
Harry Pierce	Harry Pierce	297	19.6x126	75	1,462	1,000	2,462	..	P
Mark Marks	Colin Burgess	299	19.6x126	75	1,462	1,000	2,462	..	P
Reform Episcopal Church	Trustees R. E. Church	..	60x126	90	5,400	12,000	17,400	exm't	..
SIMCOE STREET—West Side.									
John P. Russell	John P. Russell	172	38x126	60	2,280	4,000	6,280	2,000	P
Andrew M. Ross	"	174	22x126	60	1,320	3,000	4,320	..	P
Albert A. Macdonald	Albert A. McDonald	180	59x120	60	3,540	3,700	7,240	1,200	P
Margaret Baker	John L. Baker and Alfred Baker	184	31x120	60	1,860	700	2,560	..	P
James McConvey	James McConvey	186	30x120	60	1,800	100	1,900	700	S
Arthur W. Croll	Andrew S. Irving	188	30x120	60	1,800	2,000	3,800	..	P

Occupant.	Owner.	Street or Lot No.	Size of Lot.	Rate per foot.	Value of Land.	Value of Buildings	Total Value.	Occupant's Income.	Pub. Sch. P. Sep. Sch. S
				$	$	$	$	$	
Andrew S. Irving	Andrew S. Irving	190	30x120	60	1,800	2,000	3,800	..	P
Henry J. Scott and Wm. H. Pyke	William J. Baines	192	71x120	60	4,260	4,000	8,260	..	P
Allen Baines	"	194	24.6x120	60	1,470	3,000	4,470	1,000	P
Alexander Primrose	"	196	24.6x120	60	1,470	3,000	4,470	..	P
Maria Stokes	John Carter	198	22.6x120	60	1,350	1,800	3,150	..	P
Hattie Bamber	"	200	22.6x120	60	1,350	1,800	3,150	..	P
George Duncan	"	202	22.6x120	60	1,350	1,800	3,150	..	P
Sylvester McLean	"	204	25x120	60	1,500	2,000	3,500	..	P
John Pierce	"	206	29x120	60	1,740	2,500	4,240	..	P
Fred. Le. M. Grassett	Frederick LeM. Grassett	208	60x120	60	3,600	3,000	6,600	3,413	P
George Hastings	George Hastings	210	30x120	60	1,800	2,300	4,100	1,050	..
Thomas Pells	Thomas Pells	212	30x120	60	1,800	800	2,600	..	P
William J. Hughes	Wm. J. Hughes	216	60x120	60	3,600	4,000	7,600	1,200	P
Frederick W. Strange	Frederick W. Strange	218	60x120	60	3,600	2,000	5,600	3,000	P
John Burns	John Burns	222	60x190	75	4,500	5,000	9,500	2,695	P
Rev. Henry G. Baldwin	Wm. J. Hughes	226	60x120	60	3,600	3,000	4,600	600	P
George Hynds	John Dill	230	40x120	60	2,400	1,500	3,900	..	P
John Dill	"	232	20x120	60	1,200	1,200	2,400	..	P
Robert G Smythe	Wm. J. Hughes	234	30x120	60	1,800	2,000	3,800	..	P
James Bain	"	236	30x120	60	1,800	2,400	4,200	..	P
Richard McCormack	Hannah Kavanagh	238	30x120	60	1,800	2,200	4,000	..	P
John Henry Ford	"	240	30x120	60	1,800	2,200	4,000	..	P
Dorothy A. Dickenson	Henry J. Kirby	242	30x120	60	1,800	1,500	3,300	..	P
Joseph O'Malley	Joseph O'Malley	244	30x120	60	1,800	1,000	2,800	..	P
Patrick Dalton	Patrick Dalton	246	34x120	60	2,040	500	2,540	200	S
Robert Carlton	Robert Carlton	248	26x120	60	1,560	800	2,360	..	P
John Ryan	Sir Wm. P. Howland	250	30x120	60	1,800	600	2,400	..	S
James Prestidge	"	252	30x120	60	1,800	600	2,400	..	P
David Wilmot	David Wilmot	254	17.6x120	60	1,050	1,500	2,550	..	P
William Budge	"	254	17.6x120	60	1,050	1,500	2,550	..	P
Elizabeth T. Wyatt	Elizabeth T. Wyatt	256	25x120	60	1,500	1,000	2,500	120	P
Thomas McMillan	William McKenzie	258	20x120	60	1,200	1,200	2,400	..	P
John Cohen	Stephen W. Burns	260	20x120	60	1,200	1,200	2,400	..	P
Margaret Rowell	"	262	20x120	60	1,200	1,200	2,400	..	P
Andrew Forsyth	"	264	20x120	60	1,200	1,200	2,300	..	P
Elizabeth Eastman	Christopher Harris	266	20x120	60	1,200	1,200	2,400	..	P
William Hewlett	William McKenzie	268	20x120	60	1,200	1,200	2,400	..	P
Toronto Brewing and Malting Co.	Toronto Brewing & Malting Co	284	308x120	60	18,480	50,000	68,480	31,520	P
John Cornell	At Toronto Brewing & Malting Co	..	....	..	..	..	..	1,500	P
Caspar Kalthoff	"	..	....	..	..	..	..	1,500	P
Robert Sewell	"	..	....	..	..	..	..	500	P
Mitchell A. Harper	"	..	....	..	..	..	..	1,200	P
T. D. Aldwell	"	..	....	..	..	..	..	52	..
Mary Jane Anderson	Toronto Brewing & Malting Co	286	72.6x120	60	4,350	3,000	7,350	..	P
Thomas D. Delamere	Thomas D. Delamere	290	60x124	50	3,000	2,000	5,000	..	P
William Hughes	William Hughes	292	17.6x120	50	875	2,500	3,375	..	P
Vacant house	George C. Royce	294	22.6x120	50	1,125	3,000	5,125	..	..
Mary A. Watts	Estate of late Isaac Watts	296	40x120	50	2,000	100	2,100	..	P
Robert M. Williams	Matthew Selway	298	26.6x76	40	1,060	600	1,660	..	P
John Boyd	Thomas Mossop	300	20.6x74.9	50	1,025	1,500	2,525	..	P
MURRAY STREET—EAST SIDE.									
Unfinished building	John McMullen	..	18x120	50	900	500	1,400	..	P
"	"	..	18x120	50	900	500	1,400	..	P
Henry Courtney	James Courtney	11	18x120	50	900	600	1,500	..	P
George P. Bryce	Richard J. Score	13	43x273	80	3,440	2,500	5,940	..	P
Richard J. Score	"	15	67x273	80	5,360	4,000	9,360	..	P
Almond E. Paull	John Heaslip	23	32x273	80	2,560	1,000	3,560	..	P
William Queale	"	25	32x273	80	2,560	1,000	3,560	..	P
Richard Snelling	Richard Snelling	29	79x273	80	6,320	300	6,620	..	P
Thomas Best	Thomas Best	35	42.6x273	80	3,400	4,000	7,400	4,530	P
John T. Wilson	John T. Wilson	41	50x273	80	4,000	3,500	7,500	..	P
John B. Laing	Lucille A. Hoskins	45	37x273	80	2,960	5,000	7,960	..	P
Lucille A. Hoskins	"	49	58.10x273	80	4,706	1,000	5,706	..	P
Catherine Small	William G. Boon	51	33x130	55	1,815	3,000	4,815	..	P
Mary S. Kae	"	53	25x130	55	1,375	3,000	4,375	..	P
Thomas Kennedy, jr	Thomas Kennedy, jr	55	35.8x130	55	1,966	4,000	5,966	..	P
Harry Fortier	Thomas Best, sr	57	35.8x130	55	1,966	4,000	5,966	..	P
Wm. Willcocks Baldwin	"	59	35.8x130	55	1,966	4,000	5,966	..	P
Vacant lot	Henry W. Layton	..	59.6x130	55	3,272	..	3,272	..	P
MURRAY STREET—WEST SIDE.									
James McLennan	James McLennan	10	183x275	60	10,980	4,000	14,980	..	P
Rupert E. Kingsford	Elizabeth S. Pecks	36	152x275	60	9,120	1,000	10,120	..	P
William G. Boon	William G. Boon	38	40x275	60	2,400	3,500	5,900	200	P
Unfinished building	Richard Tinning	42	55x275	60	3,300	3,000	6,300	..	P
Richard Tinning	"	46	55x275	60	3,300	1,000	4,300	..	P
James Alison	James Alison	52	55x275	60	3,300	3,000	6,300	..	P
Richard N. King	William G. Boon	54	20x125	45	900	2,500	3,400	..	P
Vacant house	"	56	20x125	45	900	2,500	3,400	..	P
Joseph P. Boomer	George A. Boomer	60	42.6x125	45	1,912	800	2,712	..	P
John O'Malley	John O'Malley	62	27.6x125	45	1,237	700	1,937	..	P
Richard Watson	Richard Watson	64	18x125	45	810	700	1,510	..	P
Mary Iredale	"	66	18x125	45	810	700	1,510	..	P
Thomas Cooper	"	68	19x125	45	855	800	1,655	..	P
Jacob P. Wagner	Jacob P. Wagner	70	119x95	45	5,355	5,000	10,355	..	P

Occupant.	Owner.	Street or Lot No.	Size of Lot.	Rate per foot.	Value of Land.	Value of Buildings	Total Value.	Occupant's Income.	Pub. Sch. P. Sep. Sch. S.
				$	$	$	$	$	
WILLIAM STREET—EAST SIDE.									
Vacant house	Joseph Pullan	9	20x80	30	600	100	700	..	P
Joseph Pullan	"	11	14x80	30	420	100	520	..	P
Vacant house	"	13	14x80	30	420	100	520	..	P
"	"	15	12x80	30	360	100	460	..	P
James Roach	Michael Kenny	17	30x120	40	1,200	50	1,250	..	P
Edward W. Gray	"	19	30x120	40	1,200	50	1,250	..	P
Martin Skerat	" .... Rear	..	Land preceding	..	..	50	50	..	..
Robert Riley	" .... Rear	..	"	..	..	50	50	..	..
Michael Kenney	"	21	"	..	..	300	300	..	..
Hamilton Black	"	23	"	..	..	300	300	..	P
Bartholomew Cullitin	Bartholomew Cullitin	25	24x120	40	960	1,000	1,960	..	S
William G. Harris, jr.	Wm. G. Harris, jr.	27	37.3x120	40	1,490	1,200	2,690	500	P
William Beal	Charles J. Stewart	31	30 60	30	900	500	1,400	..	P
Catherine White	" .... Rear	31	20x30	10	200	100	300	..	S
Vacant house	" .... Rear	..	20x30	10	200	100	300	..	..
"	" .... Rear	..	20x30	10	200	100	300	..	..
William Kenny	Nathaniel Shae	33	15x120	40	600	700	1,300	..	S
Nathaniel Shae	"	35	15x120	40	600	800	1,400	250	P
Mary Hall	Mary Hall	37	22x120	40	880	600	1,480	..	S
August Wegener	Thomas G. Greene	39	18.4x120	40	733	417	1,150	..	P
Henry Byers	Henry Byers	41	18.4x120	40	733	550	1,283	..	P
James Parrett	James Parrett	43	18.4x120	40	733	367	1,100	..	P
Samuel McGuire	John Smith	45	16.6x120	40	660	600	1,260	..	P
Robert Newton	Wm. H. Chesbire	47	16.6x120	40	660	800	1,460	..	S
Franics Newman	John Carter	49	17.1x120	40	684	600	1,284	..	S
George Urquhart	"	51	16.11x120	40	676	600	1,276	..	P
Catherine Gallagher	"	53	17x120	40	680	600	1,280	..	S
Thomas Walsh	Johanna Lahn	55	17x120	40	680	600	1,280	..	P
Margaret Summers	John Carter	57	17.3x120	40	690	600	1,290	..	S
Thomas Heney	James Hart	59	17.3x120	40	690	600	1,290	..	P
James Hart	"	61	17.9x120	40	710	600	1,310	..	P
Edward H. Parker	Edward H. Parker	63	25x120	40	1,000	350	1,350	..	P
Private lane	Frederick LeM. Grasett	..	10x120	40	400	..	400	..	P
James Skinner	James Skinner	65	25x120	40	1,000	900	1,900	..	P
George Hastings	George Hastings	67	30x120	40	1,200	150	1,350	..	P
Elizabeth S. Dean	Elizabeth S. Dean	71	30x120	40	1,200	600	1,800	..	P
Vacant house	Wm. J. Hughes	77	60x120	40	2,400	450	2,850	..	P
Frederick W. Strange	Frederick W. Strange	79, 81, 83	60x120	40	2,400	1,000	3,400	..	P
John W. Dugdale	John Burns	..	60x50	25	1,500	130	1,630	200	P
Frederick Horne	Estate of late Thos. Mitchel	93	15x120	40	600	200	800	..	P
John Petit	"	95	15x120	40	600	200	800	..	P
Thomas Mitchell	Th mas Mitchell	97	30x120	40	1,200	600	1,800	..	P
Stone yard	William J. Hughes.....Lots	5, 7	120x120	40	4,800	..	4,800	..	P
Robert Spears	Robert Alliss	113	30x120	40	1,200	500	1,700	..	P
Charles Rose	"	117	30x120	40	1,200	500	1,700	..	S
Thomas Rigg	Jane Williamson	121	20x120	40	800	300	1,100	..	P
William Gilchrist	"	123	20x120	40	800	300	1,100	..	P
Mary Maloney	"	125	20x120	40	800	300	1,100	..	S
Elizabeth Foster	Elizabeth Foster	127	30x60	30	900	500	1,400	..	S
Edward McBride	" .... Rear	..	15x60	10	150	100	250	..	S
Nicholas White	" .... Rear	..	15x60	10	150	100	250	..	S
William Burns	William Burns	131	30x120	40	1,200	400	1,600	..	P
William Hutcheson	William Hutcheson	135	30x120	40	1,200	500	1,700	..	P
William Dye	William Dye	137	30x70	30	900	700	1,600	..	P
Alfred Stokes	" .... Rear	..	20x50	10	200	175	375	..	P
Thomas Wilson	" .... Rear	137	20x50	10	200	175	375	..	P
Augustus Goodike	" .... Rear	137	20x50	10	200	175	375	..	P
Robert Gleckling	"	41	30x70	30	900	400	1,300	..	P
William Murphy	Mary Murphy	145	30x120	40	1,200	500	1,700	..	S
Benjamin R. Humphrey	Mary McDonagh	147	30x120	40	1,200	600	1,800	..	P
Anthony Gilchrist	Anthony Gilchrist	151	30x120	40	1,200	600	1,800	..	P
John R. Johnston	John R. Johnston	155	52x20.6	10	520	700	1,220	300	P
Richard Dennis, Arthur Dennis	Richard Dinnis	159 to 165	120x120	40	4,800	4,500	9,300	3,600	P
Thomas West	Richard Dinnis and Eliza Ann Dinnis	177	59x120	40	2,460	400	2,760	..	P
John O'Leary	John O'Leary	181	23x120	40	920	700	1,620	..	S
Peter J. Costello	"	183	24x120	40	960	600	1,560	..	S
Isaac W. Stansfield and Chester Boyle	Dennis O'Leary	185	20x120	40	800	500	1,300	..	P
Toronto Brewing and Malting Co.	Toronto Brewing & Malt. Co.	..	180x120	40	7,200	200	7,400	..	P
WILLIAM STREET—WEST SIDE.									
William Hamilton	Owen Cosgrove	8	21x41	20	420	250	670	100	S
Thomas Ryder, jr.	Thomas Ryder, sr.	10	18x120	40	720	50	770	..	P
Alfred Simmons	"	12	18x120	40	720	50	770	..	..
William Payne	" .... Rear	10	....	..	..	300	300	..	P
Wil am Lewis	" .... Rear	10	....	..	..	300	300	..	S
Th mas Spilling	" .... Rear	10	....	..	..	100	300	..	S
Thomas Ryder, sr.	" .... Rear	10	....	..	..	800	800	..	P
Vacant house	John W. Ford	14	12x120	40	480	100	580	..	P
Thomas Morton	"	16	12x120	40	480	100	580	..	S
Charles F. Kinsey	Patrick Smith	16½	9x120	40	360	200	560	..	P
Patrick Smith	"	18	21x120	40	840	800	1,640	..	S

Occupant.	Owner	Street or Lot No.	Size of Lot.	Rate per foot.	Value of Land.	Value of Buildings.	Total Value.	Occupant's Income.	Pub Sch. P. Sep. Sch. S.
				$	$	$	$	$	
William H. Turner	William H. Turner	20 22	30x120	40	1,200	400	1,600	..	P
Thomas George	Cornelius Loarden	24	23x120	40	920	140	1,060	..	P
Martin Garvin	Catherine Faulkner	26	20x60	30	600	80	680	..	S
Alexander Kerr	" .... Rear	26	20x60	10	200	100	300	..	S
George T Beals	Mary McBride	28	20x60	30	600	500	1,100	..	P
Vacant house	" .... Rear	28	20x60	10	200	100	300	..	S
Vacant lot	Peter Clark	..	20x120	40	800	..	800	..	S
"	James E Clark	..	20x120	40	800	..	800	..	P
James E. Clark	"	36	40x120	40	1,600	400	2,000	..	P
James E. Clark and Peter Clark	" .... Rear	..	Land above	..	..	900	900	2,000	P
James McCandlish	James McCandlesh	40	40x120	40	1,600	800	2,400	..	S
Eliza Spotton	Estate late John Faulkner	42	30x60	30	900	200	1,100	..	S
Henry Fleming	" .... Rear	42	15x60	10	150	125	275	..	P
Alfred Wyatt	" .... Rear	42	15x60	10	150	125	275	..	P
Presbyterian Mission	Trustees Erskine Pres. Ch.	..	32.4x120	40	1,293	1,200	2,293	exm t	P
John Mann	" .... Rear	..	Land above	..	..	400	653	..	P
John White	John White	50	20x120	40	800	1,600	2,400	..	P
James W. Barber	James W. Barber	52	20x120	40	800	1,600	2,400	..	P
Charles McGuire	Charles McGuire and Mary McGuire	54	20x120	40	800	1,600	2,400	..	P
Sarah Moriarity	"	56	20x120	40	800	50	850	..	S
Michael Murphy	"	58	20x120	40	850	50	850	..	S
Frederick Robinson	"	60	20x120	40	800	50	850	..	P
William W. Greene	Thomas G. Greene and Maria Greene	62	20x120	40	800	1,600	2,400	..	P
James Murphy	Susan Flanaghan	64	20x120	40	800	100	900	..	S
Thomas Nolan	Thomas Nolan	66	18.6x120	40	740	1,000	1,740	..	S
Martin Forbes	"	68	18.6x120	40	740	1,000	1,740	..	S
Patrick O'Reilly	" .... Rear	66	3x120	40	120	100	220	..	S
Mary Lawlor	Mary Lawlor	70	19.6x120	40	780	800	1,580	..	S
Martin Dumphey	Martin Dumphey	72	20x120	40	800	800	1,600	..	S
Patrick O'Brien	Elizabeth O'Brien	76	30x120	40	1,200	800	1,600	..	S
Alexander Mackie	" .... Rear	76	Land in	..	..	100	300	..	P
Roderick Tulloch	" .... Rear	76	preceding	..	..	100	300	..	P
Patrick O'Reilly	Denis Flanaghan	78	30x120	40	1,200	300	1,500	..	S
Owen Hallighan	Owen Hallighan	82	25x120	40	1,000	600	1,600	..	S
William Williams	" .... Rear	82	Land in	..	..	150	150	..	P
John Slater	" .... Rear	82	preceding	..	..	150	150	..	P
Alfred Roberts	" .... Rear	82		..	..	150	150	..	P
Adolph Marrer	"	84	24x120	40	960	300	1,260	..	S
William Gaffney	Eliza Caiger	86	24x60	30	720	200	920	..	S
Michael Clark	"	90	22x60	30	660	200	860	..	S
James McCann	"	94	24.6x60	20	735	200	935	..	P
Edward Mack	" .... Rear	94	25x60	10	250	50	300	..	S
Dan Stubbins	" .... Rear	94	20x60	10	200	50	250	..	S
James Cowan	" .... Rear	94	25.5x60	10	254	50	304	..	P
James Rossiter	James Rossiter	96	30x120	40	1,200	300	1,500	..	S
Charles Bautenheimer	"	100	15x120	40	600	200	800	..	P
John Farthing	"	102	15x120	40	600	200	800	..	P
John Woods	" .... Rear	96	Land preceding	..	..	200	200	..	P
Philip Kelly	" .... Rear	96	Land	..	..	200	200	..	S
Philip Weinberg	" .... Rear	96	taken in	..	..	100	100	..	P
John Watson	" .... Rear	96	preceding	..	..	100	100	..	P
Ann Finnigan	Wm. H. Muckle	106	33x60	30	990	500	1,490	..	S
Thomas Beaver	" .... Rear	106	16.6x60	10	165	250	415	..	P
Thomas Brown	" .... Rear	106	16.6x60	10	165	250	415	..	P
William H. Muckle	"	108	27x120	40	1,080	500	1,580	600	P
Margaret Guarin	"	110	15.6x120	40	620	500	1,120	..	S
Richard Sheridan	"	112	15.6x120	40	620	500	1,120	..	S
Edwin Wilson	Mary Muckle	114	14.6x120	40	580	400	980	..	P
Mary Muckle	"	116	14.6x120	40	580	400	980	..	P
Alex. Gibson and William Watson	Estate Mary Corcoran	120	30x120	40	1,200	300	1,500	100	P
John Chaperon	Samuel Beck	122	30x120	40	1,200	800	2,000	..	S
Samuel Dunbar	Ann Finnigan	124	30x120	40	1,200	400	1,600	..	S
Thomas Shea	Thomas Shea	126	30x120	40	1,200	1,000	2,200	1,000	S
John McArthur	William Findlay	128	15x120	40	600	800	1,400	..	S
Fanny White	"	130	15x120	40	600	800	1,400	..	S
John Maynard	Eliza Caiger	134	25x60	30	750	200	950	..	P
Patrick Mohan	"	136	25x60	30	750	200	950	..	S
Eliza Caiger	"	138	21x120	40	840	200	1,040	..	P
Thomas Thompson	" .... Rear	134	25x60	10	250	50	300	..	P
William Lawrence	" .... Rear	..	25x60	10	250	50	300	..	P
James Brophy	"	140	20x120	40	800	200	1,000	..	P
Ellen Williamson	Ellen Williamson	142	15x120	40	600	400	1,000	..	P
Vacant house	"	144	22x120	40	880	400	1,280	..	P
George Jacobs	" .... Rear	144	Land	..	..	100	100	..	P
Stephen Giles	" .... Rear	144	preceding	..	..	100	100	..	P
Lumber yard	Richard Dinnis	..	85x120	40	3,400	..	3,400	..	P
Lewis H. Hunt	William Keenan	156	29.8x62.6	30	890	600	1,490	..	P
James Fannon	"	158	15.8x62.6	30	470	600	1,070	..	S
Christopher Crasweller	"	160	15.6x62.6	33	511	600	1,111	200	P
James Wilson	Thomas Reid	162	18.3x60	33	548	700	1,248	..	P
George Kennedy	"	164	17.3x60	30	518	700	1,218	..	P
James J. Travers	"	166	17.8x60	30	530	600	1,130	..	S
Dennis McNamara	"	168	15.4x60	30	460	600	1,060	..	S
George Jordan	Thomas Jordan	170	30x120	40	1,200	250	1,450	200	S
John Stack	Michael Stack	172	30x120	40	1,200	200	1,400	..	S
William Lee	Roman Catholic Episcopal Corporation	174	25x105	40	1,000	800	1,800	..	S

Occupant.	Owner.	Street or Lot No.	Size of Lot	Rate per foot.	Value of Land.	Value of Buildings.	Total Value.	Occupant's Income.	Pub. Sch. P. Sep. Sch. S.
				$	$	$	$	$	
John Gibbon	Roman Catholic Episcopal Corporation	178	23.6x105	40	940	800	1,740	..	S
John Murphy	"	180	23x105	40	920	800	1,720	..	S
William G. Tapsfield	"	184	31x105	40	1,240	2,500	3,740	..	S
Roman Catholic Church	"	..	118x126	40	4,720	18,000	22,720	exm't	..
Roman Catholic School	"	..	79x126	..	3,160	4,000	7,160	exm't	..
McCAUL STREET—East Side.									
Robert M. Gilkison	Mercer J. Adam	..	Land taken on Queen Street	..	..	1,000	1,000	700	P
Elizabeth Mallison	Elizabeth Malleson	7	30x77	40	1,200	100	900	..	P
Charles Swales	" .... Rear	7	....	..	..	100	300	..	P
Alfred Bailey	" .... Rear	7	....	..	..	100	300	..	S
Robert McKane	Daniel M. Morris	9, 11	40x63	10	400	50	450	..	S
William Few	" .... Rear	9, 11	Land in preceeding	..	..	50	50	..	P
John A. Potter	" .... Rear	9, 11	Land in preceeding	..	..	50	50	..	P
Vacant house	"	9	20x60	30	600	200	800	..	P
Mary Crone	"	11	20x60	30	600	200	800	..	P
Alexander Wylie	Estate late J. W. Robertson.	13	20x125	40	800	300	1,100	..	P
Margaret Christie	"	15	20x125	40	800	300	1,100	..	P
Frederick Williams	Elizabeth Beer	17	40x125	40	1,600	100	1,700	..	P
John Flannighan	John Flannighan	21	18x65	30	540	100	640	..	S
Lewis Lightfoot	" .... Rear	21	18x60	10	180	50	230	..	P
William Armstrong	" .... Rear	21	Land above	..	..	50	50	..	P
Michael McGrath	Mary McGrath	23	20x70	30	600	100	700	..	S
John Galloway	" .... Rear	..	20x50	10	200	50	250	..	P
Vacant house	Timothy Cusack	25	14.6x125	40	580	100	680	..	S
Matthew Cornell	"	27	25.6x125	40	1,020	100	1,120	..	P
Michael Murphy	" .... Rear	..	Land taken	..	..	200	200	..	S
Timothy Cusack	" .... Rear		above	..	..	200	200	..	S
John Honeywell	Mary Ann Flannighan	29	25.6x125	40	1,020	200	720	..	P
Patrick Sullivan	" .... Over	29	....	..	..	..	500	200	S
James Graham	"	31	20x125	40	800	200	500	..	P
Thomas Sharp	" .... Above	31	....	..	..	..	500	..	S
Frederick Alexander	Michael Ryan	33	22x125	40	880	200	1,080	..	P
John Zocks	"	35	22x125	40	880	200	1,080	..	S
James Fletcher	Maurice Sheehan	37	22x125	40	880	200	1,080	..	P
John C. McCall	"	39	22x125	40	880	200	1,080	..	P
Maurice Sheehan	"	41	22x125	40	880	200	1,080	..	S
George Hemingway	Pauline Hemingway	43	19.6x125	40	780	1,000	1,780	..	P
Catherine Locke	Catherine Locke	45	18.8x125	40	746	1,000	1,746	..	P
Richard S. Evans	Annie Cochrane	47	19x125	40	760	1,000	1,760	..	P
James D. Cooper	James D. Cooper	49	19x125	40	760	1,000	1,760	..	P
William J. Coulson	Wm. J. Coulson	51	19.6x125	40	780	1,000	1,780	..	P
Thomas E. Dinnie	Richard Jose	53	19x125	40	760	1,000	1,760	..	P
James W. Henry	James W. Henry	55	19.6x125	40	780	1,000	1,780	..	P
Jacob Atkinson	Jacob Atkinson	57	19.6x125	40	780	1,000	1,780	..	P
Mrs. Andrew K. Harris	David Richards	59	22.4x125	40	893	3,000	3,893	..	P
Thomas Gaylor	"	61	20.2x125	40	806	3,000	3,806	..	P
William Donnelly	William Donnelly	65	40x125	40	1,600	400	2,000	..	P
McCaul St. Meth. Church	Trustees Methodist Church	..	110x125	40	4,400	30,000	34,400	exm't	..
Mrs. Paton	James Barnum	73	26.4x117.4	50	1,316	2,500	3,816	..	P
John Young	John Young and Agnes M. Young	75	20.9x117.4	50	1,037	1,600	2,637	..	P
William Turver	William Turver	77	20.9x117.4	50	1,037	1,600	2,637	..	P
Hugh Cahley	Hugh Cahley and Mary Cahley	79	25x116.10	50	1,250	1,800	3,050	..	S
Robert Henderson	Robert Graves	81	25x116.10	50	1,250	1,800	3,050	..	P
Matthew Meyer	Matthew Meyer	83	26x116.7	50	1,300	1,600	2,900	..	S
David McKeown	David McKeown	85	24x116.7	50	1,200	1,600	2,800	..	P
Alexander Findlay	Alexander Findlay	87	20.6x116.7	50	1,025	1,600	2,625	..	P
James M. Leonard	James M. Leonard	89	20.6x116.7	50	1,025	1,600	2,625	..	P
Seath Robertson	Seath Robertson	91	20.3x116	50	1,012	1,600	2,612	..	P
Nathan H. Buchner	Nathan H. Buchner	93	18x116	50	900	1,600	2,500	..	P
Alice Winstanley	Minnie Kerr	95	18x115.10	50	900	1,700	2,600	..	P
Robert Whaley	"	97	18x115.6	50	900	1,700	2,600	..	P
William H. Kennedy	Wm. H. Kennedy	99	21x115.7	50	1,050	1,700	2,750	..	P
John Wilson	John Wilson	101	24.9x115.7	50	1,237	2,000	3,237	..	P
John H. Fisher	"	103	25.9x115.7	50	1,087	2,000	3,087	..	P
Charles D. Wilson	Chas. D. Wilson	105	25x115.6	50	1,250	2,300	3,550	..	P
Mary H. Raymond	Mary H Raymond	107	25x115.3	50	1,250	2,300	3,550	..	P
Phœbe Varcoe	Phœbe Varcoe	109	26x115.2	50	1,300	2,700	4,000	..	P
Augustus Piper	Appleton J. Pattison	111	22x115	50	1,100	1,500	2,700	..	P
Arthur Dinnis	Arthur Dennis	113	22x114	50	1,100	1,500	2,600	..	P
William F. Carrier	George S. Ewart	115	22x114	50	1,100	1,500	2,600	..	P
George Lynn	Alexander Fraser	117	22x114	50	1,100	1,500	2,600	..	P
Unfinished building	Richard Dinnis	..	15x114	50	750	1,500	2,250	..	P
"	"	..	15x114	50	750	1,500	2,250	..	P
Sarah Dawson	Felix Corr	125	19.7x120	50	979	400	1,379	..	P
Robert Beard	"	127	19.7x120	50	979	400	1,379	..	P
William Arthur	"	129	19.7x120	50	979	400	1,379	..	P
Redemptorist Convent; Jos. Henning, Superior	Corporation Most Holy Redeemer	135	234.6x120	50	11,725	24,000	35,725	exm't	S
William Armstrong	William Armstrong	149	18.6x120	50	925	900	1,825	..	P
Ann Meehan	"	151	18.6x120	50	925	900	1,825	..	S
Herbert M. Hipp	John Tredger	153	20x120	50	1,000	900	1,000	600	P
Harriet Lovell	"	153½	Land above	..	..	..	900	..	P
John Tredger	"	155	20x120	50	1,000	600	1,600	..	P

Occupant.	Owner	Street or Lot No.	Size of Lot.	Rate per foot.	Value of Land.	Value of Buildings.	Total Value.	Occupant's Income.	Pub Sch. P. Sep. Sch. S
				$	$	$	$	$	
Joseph Woollings	Joseph Willings and James Willings	163 / 165	30x70	50	1,500	600	1,600	1,000	P
James Philips	" .... Over	163	....	..	..	..	500	..	P
Joseph Woollings and Jas. Woollings	Daniel A. McMichael	167	21x120	50	1,050	1,800	2,850	..	P
Thomas King	"	169	25x120	50	1,250	1,800	2,050	200	P
Robert W. Adams	" .... Over	169	Land above	..	..	..	1,000	..	P
Georgina Shaw	James Hurd	171	17.3x120	50	862	600	1,462	..	P
William J. Munshaw	William J. Munshaw	173	12.6x120	50	625	600	1,225	600	P
"	"	175	12.6x120	50	625	1,000	1,625	..	P
James H. Arnold	James Purse	177	25x120	50	1,250	1,800	3,050	200	P
James Aikenhead	James Aikenhead	179	25x120	50	1,250	1,800	3,050	..	P
Annabella Eben	Joseph Jackson	181	20x120	50	1,000	900	1,900	..	P
Frederick Searle	Edwin A. Taylor and Sarah A. Taylor	183	20x120	50	1,000	900	1,900	..	P
Andrew Sinclair	Andrew Sinclair	187	40x120	50	2,000	1,200	3,200	..	P
George G. Pursey	George G. Pursey	189	22.3x120	50	1,112	1,900	3,012	..	P
Donald Sutherland	Donald Sutherland	191	22.3x120	50	1,112	1,800	2,912	..	P
Frederick C. Thomas	Frederick C. Thomas	193	30x120	50	1,500	1,200	2,700	..	P
Charles Sproatt	Charles Sproatt	195	53.2x120	50	2,658	1,200	3,858	100	P
Ellen Gill	Ellen Gill	197	20.10x120	50	1,041	900	1,941	..	S
Ellen Coughlin	"	199	20.10x120	50	1,041	900	1,941	..	S
John Kent	John Kent and Newton Kent	201	41.8x120	50	2,083	1,500	3,583	..	P
Robert Smith	Richard Purdon	205	41.8x120	50	2,083	2,000	4,083	..	P
Hugh Lamont	Hugh Lamont	207	41.8x120	50	2,083	100	2,183	..	P
Alexander Anderson	Alexander Anderson	211	30x120	50	1,500	1,500	3,000	300	P
Robert McCallum	Robert McCallum	213	30x120	50	1,500	1,500	3,000	..	P
Joseph Daw	Joseph Daw	215	17.10x120	50	892	1,600	2,492	..	P
Henry Holland	Patrick Higgins	217	17.10x120	50	892	1,600	2,492	..	P
Margaret Young	"	219	17.10x120	50	892	1,600	2,492	..	P
John Mahoney	"	221	17.10x120	50	892	1,600	2,492	..	S
Charles Hunter	Charles Hunter	223	28.6x120	50	1,425	600	2,025	..	P
Daniel McLaren	Sarah Stanley	225	28.6x120	50	1,425	600	2,025	..	P
John Higgins	John Higgins	227	33x120	50	1,650	500	2,150	300	S
Owen Cosgrove	Owen Cosgrove	229	23.4x120	50	1,166	2,000	3,166	400	S
Vacant house	"	233	24.8x120	50	1,233	300	1,533	..	S
"	" .... Rear	..	....	..	..	200	200	..	S
"	" .... Rear	..	....	..	..	100	100	..	S
William Lundy	Sydney Turner	237	26x120	50	1,300	500	1,800	..	P
Robert G. S. Robinson	Nathaniel Turner	239	17x120	50	850	500	1,350	..	P
Godfrey M. Donnelly	Godfrey M. Donnelly and Margaret Donnelly	241	17x120	50	850	500	1,350	..	P
H. T. Beck	Huson W. M. Murray	245	60.4x120	50	3,016	800	3,816	..	P
Douglas Scott	Douglas Scott	247	22.8x120	50	1,133	2,000	3,133	..	P
Joseph Blackstock	"	249	40x120	50	2,000	800	2,800	..	P
Richard Locke	James Robertson	253	25x120	50	1,250	1,000	2,250	..	P
Andrew H. Graham	"	255	25x120	50	1,250	1,000	2,250	..	P
George Henry	George Henry	257	22x120	50	1,100	800	1,900	..	P
George Barrett	George Barrett	259	22x120	50	1,100	100	1,200	..	P
McCAUL STREET—WEST SIDE.									
Michael Cleary	Michael Cleary	8	Land taken	..	..	300	300	..	S
Lewis Rushkofsky	Ellen Bolan .... Rear	8	on Queen	..	..	250	250	..	P
John Brown	Arthur Godson	8	Street	..	..	400	400	..	P
Vacant house	Napoleon Crevier	10	22x55	28	616	300	916	..	S
Martha Singleton	Martha Singleton	12	22x55	28	616	300	916	..	P
Mary Ann McCarthy	Mary Ann McCarthy	14	22x55	28	616	300	916	..	P
Elizabeth Beer	Elizabeth Beer	16	22x55	28	616	300	916	..	P
Nathaniel Martin	Nathaniel Martin	18	22x55	28	616	300	916	..	P
William H. Chin	Wm. H. Chin	20	15.6x55	28	434	1,500	1,934	..	P
Frank Totman	Wm. Tedford	22	15.3x55	28	427	1,500	1,927	..	P
Ellen Tierney	"	24	15.3x55	28	427	1,500	1,927	..	S
John Cruise	Mary Cruise	26	21x55	55	588	600	1,188	..	S
Alexander S. White	Alex. S. White	28	20x55	28	560	300	860	..	P
Thomas McLean	Thomas McLean	30	20x55	28	560	300	860	..	P
Margaret Graham	Margaret Graham	32	20x55	28	560	300	860	..	P
Robert Thompson	Walter Rogers	34	22x55	28	616	300	916	..	P
Alexander Vance	Ella B. Shoenberger	36	22x55	28	616	300	916	..	P
Nicholas Jeffrey	John R. Dingey	38	22x55	28	616	300	916	..	P
Samuel M. Logan	Michael Corcoran	40	30x70	30	900	350	1,250	..	P
Samuel F. Wilson	Phœbe J. Wilson	42	20x90	35	700	300	1,000	..	P
John Haddy	William Hoffman	44	19x90	35	665	300	965	..	P
William Shaw	William Shaw	46	19x90	35	665	300	965	..	P
Samuel McGee	Thomas Clarkson	48	19x90	35	665	300	965	..	P
Burton Nichols	Wm. H. Geary	50	19x90	35	665	300	965	..	P
Harry Williams	Harry Williams	52	24x90	35	840	600	1,440	..	P
Edward Edwards	" .... Rear	52	....	..	..	200	200	..	P
David Richards	David Richards	74	23.3x100	55	1,279	3,000	4,279	..	P
Thomas T. Smith	"	76	25x100	50	1,250	3,000	4,250	..	P
Nelson Washington	Nelson Washington	78	24.9x100	50	1,237	2,800	4,037	..	P
John McIntosh	William Kew	80	26x100	50	1,300	2,700	4,000	..	P
Vacant house	John Taylor	84	26x100	50	1,300	2,700	4,000	..	P
Robert M. Beal	"	86	26x100	50	1,300	2,700	4,000	..	P
William M. Milligan	Wm. M. Milligan	92	57.6x137	55	3,162	5,000	8,162	200	P
Rebecca Mandeville	Rebecca Mandeville	94	21.6x137	55	1,182	2,300	3,482	..	S
William Calvert	William Calvert	96	21.6x137	55	1,182	2,300	3,482	..	P
Joseph Ruse	Mary Ann Philips	98	25x135	55	1,375	3,000	4,375	..	P
William Dawson	William Dawson	100	25x137	55	1,375	2,300	3,675	..	P
P. C. Goldingham	Clarke Gamble	106	104x137	55	5,720	3,500	9,220	..	P
A. H. Fox	At 106 McCaul Street	..	....	..	..	..	..	108	P
Elizabeth Brown	Elizabeth Brown	110	30x137	55	1,650	4,000	5,650	..	P
Harriet Brayley	Harriet Brayley	112	25x100	50	1,250	1,700	2,950	..	P

Occupant.	Owner	Street or Lot No.	Size of Lot.	Rate per foot.	Value of Land.	Value of Buildings.	Total Value.	Occupant's Income.	Pub Sch. P. Sep. Sch. S.
				$	$	$	$	$	
George A. Brayley	George A. Brayley	114	22x136	55	1,210	1,600	2,810	..	P
William A. Johnson	Villiers Sankey	116	22.6x135	55	1,237	1,700	2,937	..	P
William Wood	William Wood	118	20.6x135	55	1,127	1,500	2,627	..	P
Hiram Fralick	Ellen Mannell	120	20.6x135	55	1,127	1,500	2,627	..	P
John O. Bennett	"	122	21x132	55	1,155	1,600	2,755	..	P
Martha Hoskins	Lucy Lyon	160	17.6x60	35	612	1,500	2,112	..	P
Duncan Doble	"	162	17.6x60	35	612	1,500	2,112	..	P
Catherine Slattery	Catherine Slattery	164	16x120	35	560	250	810	100	S
Leona Lockhart	"	166	16x120	35	560	250	810	..	P
Harry Oke	" Rear	..	....	..	..	100	100	..	P
Fran- Sutton	Isaac Boon	168	42x40	25	1,050	400	1,450	..	P
Herman Abel	Herman Abel	190	23.6x134	50	1,175	600	1,775	..	P
Thomas R. Glover	Thomas R. Glover	192	19.3x134	50	962	800	1,762	..	P
Catherine Ratcliffe	Catherine Ratcliffe	194	19.3x134	50	962	800	1,762	..	P
Joseph Stephens	Joseph Stephens	196	24x134	50	1,200	900	2,100	..	P
John W. Dugdale	"	198	14.6x134	50	725	1,500	2,225	..	P
Frank Gust	"	200	14.6x134	50	725	1,500	2,225	..	P
Norman DuPerow	Margaret Greenlees	202	25x134	50	1,250	800	2,050	..	P
Thomas A. Lytle	"	204	25x134	50	1,250	1,200	2,450	..	P
Alexander Robertson	Alexander Robertson	206	41x134	50	2,050	600	2,650	..	P
Ann Keys	Ann Keys	208	22x134	50	1,100	1,000	2,100	..	P
George R. Copping	George R. Copping	210	22x134	50	1,100	900	2,000	..	P
Charles Spence	Richard B. Blake	212	19.4x124	50	966	900	1,866	..	P
Herbert Melton	"	214	19.4x124	50	966	800	1,766	..	P
Annie Johnston	"	216	19.4x124	50	966	800	1,766	..	P
George Steele	"	218	19.4x124	50	966	800	1,766	..	P
Henrietta Beales	"	220	19.4x124	50	966	800	1,766	..	P
Frederick Jenkins	"	222	19.4x124	50	966	800	1,766	..	P
Samuel Softly	Samuel Softly	224	25x134	50	1,250	800	2,050	..	P
Daniel J. McDougall	George McGibbon	226	18x126	50	900	1,800	2,700	..	P
Stacey Lake	"	228	18x126	50	900	1,800	2,700	..	P
Chester M. Hughes	William J. Hughes	230	21x126	50	1,050	1,200	2,250	..	P
Ellen A. Cousins	William G. Izzard	232	21x126	50	1,050	1,200	2,250	17	P
George M. Weston	Henry F. Sefton	234	21.6x126	50	1,075	1,200	2,275	..	P
James A. McArthur	"	236	21.6x126	50	1,075	1,200	2,275	..	P
Lauretta C. Mendon	Harriet Arksey	238	21x126	50	1,050	1,200	2,250	..	P
Martha Greer	George Arksey	240	21x126	50	1,050	1,200	2,250	..	P
William Scully	John L. Scully	242	21x126	50	1,050	1,200	2,250	..	P
Adelaide Petrie	Adelaide Petrie	244	21x126	50	1,050	1,200	2,250	..	P
Charles Davis	Charles Davis	246	21x126	50	1,050	1,350	2,400	..	P
Margaret Rutherford	"	248	21x126	50	1,050	1,350	2,400	..	P
James Wilson	James Wilson	250	30x126	50	1,500	2,000	3,500	..	P
James N. Kitchen	James N Kitchen	252	30x126	50	1,500	2,000	3,500	..	P
William S. Pearcy	Jane Pearcy	254	30x126	50	1,500	2,000	3,500	..	P
Ellen Doyle	Ellen Doyle	256	30x126	50	1,500	2,000	3,500	..	S
ST. PATRICK'S SQUAR	E—East Side.								
James Dent	Charles Severs	5	24x30	12	288	240	528	..	P
Joseph Buckle	Alexander Leslie	7	24x30	12	288	240	528	..	P
Caspar Benjamin	Caspar Benjamin Rear	7	20x47	15	300	100	400	..	P
William Hoffman	William Hoffman	9	25x55	20	300	700	1,200	..	P
Tilly Fulton	Jane Clarke	11	25x55	20	500	700	1,200	..	S
John Lynn	James Leslie	15	20.4x55	20	405	300	705	..	P
Margaret Diver	Margaret Diver	17	20.4x55	20	405	300	705	..	P
Frederick Diver	"	19	20.4x55	20	405	300	705	..	P
John Allison	John Allison	21	11.5x55	20	230	1,000	1,230	..	P
John Lawson	William Tedford	23	11.4x55	20	225	1,000	1,225	..	P
Alexander Tassie	"	25	11.4x55	20	225	1,000	1,225	..	P
James Lynn	"	27	11.4x55	20	225	1,000	1,225	..	P
William Giles	John Blackwell	29	20x55	20	400	400	800	..	P
Henry Robinson	Henry Robinson	31	20x55	20	400	400	800	..	P
Letitia Campbell	Letitia Campbell	33	20x55	20	400	400	800	..	P
Robert Thompson	Martha Rooke	35	20x55	20	400	300	700	..	P
Margaret Robinson	Philo Lamb	37	22x55	20	440	450	890	..	P
Thomas Armstrong	Ernestine Archer	39	22x55	20	440	450	890	..	P
William Ellis	"	41	22x55	20	440	450	890	..	P
ST. PATRICK'S SQUAR	E—West Side.								
Andrew Shand	Daniel Whale	2	....	..	..	790	790	..	P
John Seldon	Daniel Whale	4	....	..	..	880	880	..	P
John Dunn	George R. Roche	6	....	..	..	300	300	..	P
John Blow	"	8	....	..	..	300	300	..	P
Alfred Bingham	Anne Myers	24	20x57	18	360	50	410	..	P
George W. Rogers	"	26	20x57	18	360	50	410	..	P
JOHN STREET—East S	IDE, South End.								
George R. Roche	George R. Roche	165	34.7x115	50	1,729	3,000	4,729	500	P
Jessie Wright	John Willis	169	23x115	50	1,150	1,750	2,900	..	P
Caroline C. Boulton	Caroline C. Boulton	171	23x115	50	1,150	1,750	2,900	42	P
Elizabeth Vankoughnet	Elizabeth Vankoughnet	173	29x115	50	1,450	1,750	3,200	..	P
William McCulloch	"	175	23x115	50	1,150	1,750	2,900	..	P
Forbes Michie and George S. Michie	"	177	29x115	50	1,450	1,750	3,200	..	P
Anne Myers	Anne Myers	181	40x38	30	1,200	400	1,600	..	P
Robert L. Cowan	Emma H. Street	183	20x110	50	1,000	1,000	2,000	..	P
Edward Philips	"	185	20x110	50	1,000	1,000	2,000	..	P
Thomas Metcalfe	Thomas Metcalfe	187	16x110	50	800	850	1,650	..	P
William Fahey	"	189	16x110	50	800	850	1,650	..	P
John A. Worrell	"	191	27x110	50	1,365	2,300	2,666	..	P
St. George's Church	Trustees St. George's Church.	..	110x206	70	7,700	24,000	31,700	exm't	..

Total Value.	Occupant's Income.	Pub Sch. P. Sep. Sch. S.
$	$	
2,810	..	P
2,037	..	P
2,027	..	P
2,027	..	P
2,755	..	P
2,112	..	P
2,112	..	P
810	100	S
810	..	P
100	..	P
1,450	..	P
1,775	..	P
1,762	..	P
1,762	..	P
2,100	..	P
2,225	..	P
2,225	..	P
2,050	..	P
2,450	..	P
2,650	..	P
2,100	..	P
2,000	..	P
1,866	..	P
1,766	..	P
1,766	..	P
1,766	..	P
1,766	..	P
1,766	..	P
2,050	..	P
2,700	..	P
2,700	..	P
2,250	..	P
2,250	17	P
2,275	..	P
2,275	..	P
2,250	..	P
2,250	..	P
2,250	..	P
2,250	..	P
2,400	..	P
2,400	..	P
3,500	..	P
3,500	..	P
3,500	..	P
3,500	..	S
528	..	P
528	..	P
400	..	P
1,200	..	P
1,200	..	S
705	..	P
705	..	P
705	..	P
1,230	..	P
1,225	..	P
1,225	..	P
1,225	..	P
800	..	P
800	..	P
800	..	P
700	..	P
890	..	P
890	..	P
890	..	P
790	..	P
880	..	P
300	..	P
300	..	P
410	..	P
410	..	P
4,729	500	P
2,900	..	P
2,900	42	P
3,200	..	P
2,900	..	P
3,200	..	P
1,600	..	P
2,000	..	P
2,000	..	P
1,650	..	P
1,650	..	P
2,666	..	P
31,700	exm't	..

Occupant.	Owner.	Street or Lot No.	Size of Lot	Rate per foot.	Value of Land.	Value of Buildings.	Total Value.	Occupant's Income.	Pub. Sch. P. Sep. Sch. S.
				$	$	$	$	$	
St. George's School House.	Trustees St. George's Church.	..	....	..	..	3,000	3,000	exm't	
John D. Cayley	"	..	40x208	65	2,600	3,000	3,600	512	P
Frederick A. Barrett	George Hunter	207	25x81	50	1,250	3,000	4,250	..	P
Emma M. Kenrick	Emma M. Kenrick	209	27.6x81	50	1,375	3,000	4,375	..	P
JOHN STREET—West Side, South End.									
Harry Winsor and Wm. Woodley	Elmes Henderson	164	....	..	..	..	..	400	P
Frederick Cooper	Frederick Cooper	166	22.6x100	50	1,125	2,000	3,125	..	P
David Davis	Isaac Davis	168	23.6x100	50	1,175	2,200	3,375	..	P
James M. Simpson	James M. Simpson	170	26x100	50	1,300	2,750	4,050	..	P
Henry C. Boulton	Fanny Boulton	172	44x100	50	2,200	500	2,700	..	P
Helen Caspar	"	176	36x100	50	1,800	500	2,300	..	P
C. J. R. Stirling	John Ritchie, jr.	180	40x100	50	2,000	1,000	3,000	..	P
Caroline H. Gilmore	John B. Clougher	184	20x100	50	1,000	600	1,600	..	P
Thomas Purvis	Thomas Purvis	186	20x100	50	1,000	1,000	2,000	..	P
Vacant house	Jane Brown	188	15x100	50	750	400	1,150	..	P
"	"	190	15x100	50	750	400	1,150	..	P
Emily Mitchell	Sarah J. Mahaffy	192	15x100	50	750	400	1,150	..	P
William P. Smith	Mary Gregory	194	15x100	50	750	400	1,150	..	P
Frances Dupont	Peter W. Bell	196	80x154	65	5,200	3,000	8,200	..	P
Sarah Morphy	Charlotte Richmond	210	90x104	50	4,800	4,000	8,800	..	P
Herbert Burnham	Herbert Burnham	214	50x104	50	2,500	4,000	6,500	2,000	P
Elizabeth Neville	George L. Beardmon	218	69x104	60	4,140	4,500	8,640	..	P
HENRY STREET—East Side.									
Thomas Fair	Mary Lacey	1	25x135	45	1,125	300	1,425	..	P
Robert S. Gourlay	Robert S. Gourlay	3	25x135	45	1,125	1,200	2,325	..	P
Daniel Cooper	Daniel Cooper	5	25x135	45	1,125	600	1,725	..	P
Joshua Knox	Thomas Phillips	7	15x135	45	675	425	1,100	..	P
John Maxwell	"	9	15x135	45	675	425	1,100	..	P
John Parkinson	John Parkinson	11	16.9x135	45	735	600	1,335	..	P
Vacant house	James Cosgrave	13	25x135	45	1,125	600	1,725	..	P
Charles J. Fox	William Gardner	15	17x122	45	765	600	1,365	..	P
Mary Wilson	"	17	17x122	45	765	600	1,365	..	P
William J. Somerville	"	19	17x122	45	765	600	1,365	..	P
Frederick Philips	Frederick Phillips	21	43.6x129	45	1,940	1,100	3,040	100	P
William Hope	William Hope	23	72x129	45	3,240	2,800	5,040	..	P
Latham B. Swift	Levi Clarke	25	18.9x129	45	889	900	1,789	..	P
Thomas E. Alkenhead	"	27	18.4x129	45	825	900	1,725	..	P
Joseph T. Slater	"	29	18.5x129	45	830	900	1,730	..	P
Thomas J. Death	Thomas J. Death	31	21x129	45	945	1,200	2,145	..	P
Edward Allen	Edward Allen	33	21x129	45	945	1,200	2,145	..	P
Kennedy Cerberry	Kennedy Cerberry	35	29.1x129	45	1,305	1,200	2,505	..	P
Robert G. H. Conolly	William Bailey	37	20.10x129	45	933	1,200	2,133	..	P
Philip Todd	John Wilson	39	20.10x126	45	933	1,300	2,233	..	P
Harvey Pearce	"	41	20.9x129	45	930	1,300	2,230	..	P
James E. Clark	"	43	21.1x129	45	945	1,300	2,245	..	P
William Goldstein	"	45	20.11x129	45	940	1,300	2,240	..	P
William J. Soloman	William J. Soloman	47	20.11x129	45	940	1,300	2,240	..	P
Thomas Mair	Thomas Mair	49	20.11x129	45	940	1,300	2,240	..	P
Francis J. Zammers	Francis J. Zammers	51	20.11x129	45	940	1,300	2,240	..	S
John D. Kiely	John D. Kiely	53	20.11x129	45	940	1,300	2,240	..	S
Harriet Soules	Harriet Soules	55	20.11x129	45	940	1,200	2,140	..	P
John Riddell	John Riddell	57	20.11x129	45	940	1,200	2,140	..	P
William S. Green	William S. Green	59	20.11x129	45	940	1,300	2,240	..	P
Samuel Tucker	Samuel Tucker	61	20.11x129	45	940	1,300	2,240	..	P
Matilda A. Macdonald	Matilda A. Macdonald	63	20.11x129	45	940	1,300	2,240	..	P
John O. Tucker	John O. Tucker	65	20.11x129	45	940	1,800	2,740	..	P
Vacant house	Francis B. Whittemore	67	25.9x129	45	1,170	3,000	4,170	..	P
HENRY STREET—West Side.									
Thomas Taylor	Dalton McCarthy	2	15x62	30	450	475	925	..	P
Arthur Kingdon	Henry Jones	4	15x62	30	450	475	925	..	P
Robert Baker	Celia Neil	6	17.6x122	45	787	700	1,487	..	P
Sarah Gibson	Sarah Gibson	8	17.6x122	45	787	700	1,487	..	P
Alexander Newlands, jr.	Alexander Newlands	10	25x122	45	1,125	900	2,025	..	P
Alexander Newlands	"	12	25x122	45	1,125	900	2,025	..	P
Edward Hill	Edward Hill	14	30x122	45	1,350	400	1,750	..	P
John Nolan	John Nolan	16	18.4x122	45	825	800	1,625	..	S
Hugh Munro	Mary McLain	18	18.4x122	45	825	800	1,625	..	P
Lydia Fagg	Lydia Fagg	20	18.4x122	45	825	800	1,625	..	P
Richard Matthews	Richard Matthews	22	16.1x122	45	723	600	1,323	..	P
Alexander Edgar	Alexander Gorrie	24	16.1x124	45	723	600	1,323	..	P
Edward W. Miller	Edward W. Miller	26	16.1x122	45	723	600	1,323	..	P
Frederick Hahndorf	Frederick Hahndorf	28	16.1x122	45	723	600	1,323	..	S
Edward Towns	Edward Towns	30	17.10x122	45	802	700	1,502	..	P
Randall Mill	Randall Mill	32	17.10x122	45	802	800	1,602	..	P
John Utz	John Utz	34	20x122	45	900	1,300	2,200	..	P
Alexander Keith	Alexander Keith	36	22.3x122	45	1,001	1,300	2,301	..	P
Joseph West	Joseph West	38	21x122	45	945	1,300	2,245	..	P
Jacob H. Lyons	Jacob H. Lyons	40	21x122	45	945	1,200	2,145	..	P
Luther Pease	Henry Fogler	42	21x122	45	945	1,200	2,145	..	P
Francis C. Tisdell	Estate of Wm. H. Sparrow	44	21x122	45	945	1,200	2,145	..	P
William Cavell	"	46	21.3x122	45	956	1,200	2,156	..	P
John McGuire	John McGuire	48	26.3x122	45	1,181	1,300	2,481	..	P
William McWhinnie	William McWhinnie	50	26.3x122	45	1,181	1,200	2,381	..	P
John Scully	William Munns	52	21x122	45	945	1,300	2,245	..	S
Frank Nudel	Frank Nudel	54	21x122	45	945	1,300	2,245	..	P
Robert Rae	Dr. Thomas Burgess	56	21x122	45	945	1,200	2,145	..	P

Occupant.	Owner.	Street or Lot No.	Size of Lot.	Rate per foot.	Value of Land.	Value of Buildings	Total Value.	Occupant's Income.	Pub. Sch. P. Sep. Sch. S.
				$	$	$	$	$	
James L. Hughes	James L. Hughes	58	21x122	45	945	1,200	2,145	..	P
Charles T. Irish	Charles T. Irish	60	21x122	45	945	1,300	2,245	..	P
William C. Tanner	William C. Tanner	62	21x122	45	945	1,300	2,245	..	P
Emma Barton	Robert Green	64	21x122	45	945	1,700	2,645	..	P
William F. Mountain	William F. Mountain	66	21x122	40	945	1,700	2,645	..	P
John E. Lancely	John E. Lancely	68	28x122	45	1,170	1,700	870	500	P
William Wharin	William Wharin	70	28x122	45	1,170	1,700	2,870	..	P
Joseph A. Richardson	Joseph A. Richardson	72	24.7x122	45	1,106	2,400	3,500	..	P
Victor O. Armstrong	Victor O. Armstrong	74	21x122	45	945	2,500	3,445	..	P
Henry Wade	Henry Wade	76	21x122	45	945	2,500	3,445	..	P
BEVERLEY STREET—	EAST SIDE.								
Ann Alexander	James J. Dickey	3	14.2x45	25	354	600	954	..	P
Eva Clayton	"	5	14x45	25	352	600	952	..	P
Peter Greig	"	7	14.1x45	25	352	600	952	..	P
Margaret Merrick	"	9	14x45	25	350	600	950	..	P
William Clelland	"	11	14x45	25	350	600	950	..	P
Christopher Wagner	"	13	46.6x45	25	362	600	962	..	P
Bridget Whalen	William W. Ogden	15	15x100	45	675	250	925	..	S
William McKenzie	"	17	15x100	45	675	250	925	..	S
Thomas Allen	"	19	15x100	45	675	250	925	..	P
Adam Brown	"	21	17.6x100	45	787	500	1,287	..	P
Thomas Crashley	"	23	17.6x100	45	787	500	1,287	500	P
Elizabeth A. Bryant	Elizabeth A. Bryant	25	40x100	45	1,800	600	2,400	..	P
Thomas Smith	Robert W. Elliott	27	100x108	45	4,500	300	2,400	..	P
Benjamin Green	"	29	....	..	..	..	2,400	..	P
Frank A. Noverre	Frank A. Noverre	41	24x108	50	1,200	1,000	2,200	..	P
Margaret Kirkland	James Hughes	43	24x108	50	1,200	1,000	2,200	..	P
Julian Miles	David Wilson	45	24x108	50	1,200	1,000	2,200	..	P
Henry D. P. Armstrong	"	47	24x108	50	1,200	1,000	2,200	..	P
Alexander Crombie	Alexander Crombie	49	21.5x108	50	1,070	1,000	2,070	..	P
George L. Pardee	Andrew L. Anderson	51	21.5x108	50	1,070	1,000	2,070	..	P
John McNab	John McNab, Bessie McNab	53	44x108	50	2,200	2,300	4,500	..	P
Kivas Tully	Harriet Smith	55	32x108	60	1,920	2,800	4,720	..	P
John Langton	John Denny	123	33.8x150	65	2,188	3,000	5,188	..	P
Elizabeth Harris	"	125	34x150	65	2,210	3,000	5,210	..	P
Augustus Thomas	Thomasina Cambell	129	33x150	65	2,145	3,000	5,145	..	P
Stephen M. Jarvis	Stephen M. Jarvis	131	33x150	65	2,145	3,000	5,145	..	P
Alexander C. Chewitt	John McMichael	133	23.5x150	65	1,522	3,000	4,522	..	P
Louis Moffatt	"	135	23.5x150	65	1,522	3,000	4,522	..	P
Neil McLean	Neil McLean	137	41.2x150	65	2,675	2,450	5,125	329	P
Alexander F. McLean	Alexander F. McLean	139	28.10x150	65	1,874	2,450	4,324	..	P
Johanna K. M. Harrison	Johanna K. M. Harrison	141	51.8x150	65	3,748	4,000	7,748	210	P
Robert Lovell	Robert Lovell	143	50x150	65	3,250	3,000	6,250	..	P
George Hess	Lucy Lyon	145	50x150	65	3,250	3,500	6,750	..	P
Felix Pierce	Felix Pierce	151	90.6x120	65	6,468	1,200	7,668	..	P
Andrew Wilson	Andrew Wilson	165	74.6x125	65	4,843	800	5,643	..	P
Annie Duggan	Harry Duggan	179	132x120	65	8,580	5,500	14,080	1,050	P
George W. Yarker	George W. Yarker	185	90.8x120	65	5,893	9,000	14,893	..	P
Vacant house	James T. McCabe	187	24x120	65	1,560	5,000	6,560	..	P
Andrew L. Anderson	Andrew L. Anderson	189	30x120	65	1,950	5,000	6,950	..	P
Llewellyn A. Morrison	Llewellyn A. Morrison	193	73.8x120	65	4,745	6,000	10,745	..	P
A. H. Nickerson	A. H. Nickerson	195	25x120	65	1,625	2,500	4,125	..	P
James Eaton	John E. Lancely	197	25x120	65	1,625	2,500	4,125	..	P
James Brandon	James Brandon	199	41.6x120	65	2,697	3,800	6,497	..	P
Harry Sherris	Harry Sherris	201	28.6x120	65	1,852	3,300	5,152	..	P
Christopher C. Baines	Christopher C. Baines	203	62x120	65	4,030	3,000	7,030	..	P
Matthew Curry	Matthew Curry	205	26x120	60	1,560	700	2,260	..	P
Thomas Mara	Thomas Mara	207	26x120	60	1,560	2,900	4,460	..	P
Alexander H. Lightbourn	A. Gilbert Lightbourn	209	24x120	60	1,440	2,500	3,940	..	P
Thomas H. Holloway	Jane A. Holloway	211	24x120	60	1,440	2,500	3,940	..	P
Frank J. S. Roberts	Alicia Roberts	213	23x120	60	1,380	700	2,080	..	P
Edward Henry	Alice Freeman	215	20x120	60	1,200	700	1,900	..	P
Robert J. Quigley	Robert J. Quigley	217	25x120	60	1,500	1,500	3,000	..	P
Ann Ruthven	Edward H. Walsh	219	25x120	60	1,500	1,500	3,000	..	P
William Langlois	Jacob Singer	221	19x120	60	1,140	1,500	2,640	..	P
Charles H. Wethy	"	223	19x120	60	1,140	1,500	2,640	..	P
John Ashworth	"	225	19x120	60	1,140	1,500	2,640	..	P
Elizabeth Pringle	"	227	19x120	60	1,140	1,500	2,640	..	P
Vacant house	Albert J. Meharg and John F. Meharg	229	19x120	60	1,140	1,500	2,640	..	P
Robert S. F. McMaster	Robert S. F. McMaster	231	25x120	60	1,500	2,500	4,000	..	P
Jane Wallace	Philip Martin	233	25x120	60	1,500	2,500	4,000	..	P
Eugene G. Muntz	Eugene G. Muntz	235	25x120	60	1,500	2,500	4,000	..	P
John Donaldson	John Donaldson	237	24.6x120	60	1,500	1,000	2,500	..	P
Sarah Nicholson	Alice Freeman	239	25x120	60	1,470	2,500	3,970	..	P
William Cable	William Cable	241	25x120	60	1,500	1,000	2,500	..	P
James Phillips	James Phillips	243	22x120	60	1,320	2,000	3,320	..	P
William Kew	William Kew	245	22x120	60	1,320	2,000	3,320	..	S
Caspar Kalthoff	Sydney Turner	247	44x120	60	2,640	400	3,040	..	P
BEVERLEY STREET—	WEST SIDE.								
Mary Smith	Thomas Murray	10	17x40	15	255	100	355	..	P
Himon Freitzstone	"	10	17x40	15	255	100	355	..	P
Edwin Sellar	Thomas Crashley	12	20x70	25	500	160	660	..	P
John Power	"	14	20x110	45	900	160	1,060	..	S
John Rimner	Nathaniel Warren	16	48x110	45	810	150	960	..	P
Mrs. Johnstone	Estate late James Johnston	18	22x110	45	990	250	1,240	..	P
Robert W. Elliott & Co.	Robert W. Elliott	20 to 26	187.6x110	45	8,437	10,000	18,437	2,000	P

Occupant.	Owner.	Street or Lot No.	Size of Lot.	Rate per foot.	Value of Land.	Value of Buildings.	Total Value.	Occupant's Income.	Pub. Sch. P. Sep. Sch. S.
				$	$	$	$	$	
Richard Dury	Robert W. Elliott	34	....	..	..	800	800	..	P
William F. Werry	Thomas Ware	40	18.1x110	50	904	1,200	2,104	..	P
Peter Clerk	John B. Molle	42	18.1x110	50	904	1,110	2,014	..	S
Robert Gemmell	Robert Gemmell	44	18.1x110	50	904	1,200	2,104	..	P
Amelia Synge	Patrick Graham	46	18.1x110	50	904	1,200	2,104	..	P
John W. Williams	Alexander Norris	48	18.1x110	50	904	1,200	2,104	..	P
Richard H. Flint	Richard H. Flint	50	18.1x110	50	904	1,200	2,104	..	P
William H. Crispin	Sada Crispin	52	17.6x110	50	875	1,000	1,875	..	S
Bessie Wilkin	Anna Burkholder	54	17.6x110	50	875	1,000	1,875	..	P
Frank Wright	John F. McCrae	56	17.6x110	50	875	1,000	1,875	..	P
George Speccy	"	58	17.6x110	50	875	1,000	1,875	..	P
James K. Johnstone	James K. Johnstone	60	17.6x110	50	875	1,000	1,875	..	P
George J. Barclay	Sarah Barclay	62	18.10x110	50	941	2,000	2,941	..	P
Rev. Robert Bilkie	John Rennie	64	19x110	50	950	2,000	950	200	P
Frederick Acland	"	66	19.1x110	50	954	2,000	2,954	..	P
Thomas M. Pringle	"	68	19.1x110	50	954	2,000	2,954	..	P
Alexander M. Browne	"	70	21.6x110	50	1,075	2,200	3,275	..	P
Baptist Church	Trustees Baptist Church	..	46x153	60	2,760	6,000	8,760	exm't	P
Ann Jane McBurney	Ann Jane McBurney	76	22x153	60	1,320	1,000	2,320	..	P
John Scott	"	78	22x153	60	1,320	1,000	2,320	..	P
Thomas Langton	Thomas Langton	80	53x153	60	3,180	2,000	5,180	454	P
William Dever	William Dever	84	33x133	60	1,980	1,600	3,580	..	P
Frank Cayley	Hon. William Cayley	90	96x153	60	5,760	2,000	7,760	..	P
Mrs. Jane Cayley	At	90	....	..	..	..	..	150	P
Catherine Duckworth	William Brouse	98	32x140	60	1,920	2,500	4,420	..	P
Arthur G. Strathy	Arthur G. Strathy	100	60x153	65	3,900	5,500	9,400	..	P
Mary Jacques	Mary Jacques	106	210x153	65	13,650	3,500	17,150	5,000	P
George L. Beardmore	George L. Beardmere	136	153x212	80	12,240	9,000	21,240	600	P
George W. Yarker	Estate John Cawthra	150	150x142	65	9,750	8,500	18,250	..	P
Vacant lot	Christopher Robinson, Q.C.	..	50x142	65	3,250	..	3,250	..	P
"	"	..	50x142	65	3,250	..	3,250	..	P
Dalton McCarthy	Dalton McCarthy	174	116x254	80	9,280	11,000	20,280	622	P
Vacant lot	J. H. Kane	..	90x160	70	6,300	..	6,300	..	P
John Waldie	Duncan Coulson	186	144x266	100	14,400	11,000	25,400	773	P
Frederick E. Dixon	Frederick E. Dixon	194	50x150	65	3,250	3,500	6,750	..	P
Vacant lot	Henry Beatty	..	70x150	65	4,550	..	4,550	..	P
Warring Kennedy	G. G. S. Lindsay	200	32x150	65	2,080	6,000	8,080	..	P
Vacant lot	"	202	33x150	65	2,145	6,000	8,145	..	P
Maria Hammond	Maria Hammond	204	60x150	65	3,900	6,000	9,900	66	P
Edward Spragge	Edward Spragge	206	70x130	65	4,550	9,000	13,550	3,000	P
Vacant lot	John D. Matthewson	..	30x130	65	1,950	..	1,950	..	P
"	Elijah H. Tallmadge	..	30x130	65	1,950	..	1,950	..	P
Frank Phillips	Frank Phillips	216	41x126.6	60	2,460	3,500	5,960	..	P
Charles Swable	Charles Swable	218	33.4x126.6	60	2,000	3,500	5,500	..	P
George Bertram	George Bertram	220	33.4x126.6	60	2,000	3,500	5,500	..	P
James B. Baxter	James B. Baxter	222	25x126.6	60	1,500	2,500	4,000	..	P
Harry Brown	Harry Brown	224	25x126.6	60	1,500	2,500	4,000	..	P
J. H. Pearce	Edna Pearce, Florence Pearce and Elizabeth Pearce	226	25x126.6	60	1,500	2,500	4,000	..	P
Christopher Thompson	Christopher Thompson	228	25x126.6	60	1,500	2,500	4,000	..	P
Vacant lot	Henry Cawthra	..	50x126.6	60	3,000	..	3,000	..	..
ST. GEORGE STREET—	**East Side.**								
Robert Hay	Robert Hay	43	100x198	100	10,000	8,000	18,000	7,000	P
Henry S. Walker	Henry S. Walker	45	105x198	100	10,500	12,000	22,500	1,367	P
Charles V. M. Temple	Chas. V. M. Temple	47	50x198	100	5,000	4,000	9,000	615	P
Vacant lot	University of Toronto	..	6x198	100	600	..	600	exm't	P
"	Annie Kay	..	54x198	100	5,400	..	5,400	..	P
John I. Davidson	John I. Davidson	53	110x198	100	11,000	7,000	18,000	..	P
Samuel J. Williams	Samuel J. Williams	55	60x190	100	6,000	4,500	10,500	..	P
William McLaren	William McLaren	57	70x190	100	7,000	4,500	9,500	1,500	P
Thomas Christie	Thomas Christie	59	52x190	100	5,200	2,000	7,200	..	P
Oliver Mowat	Oliver Mowat	63	152.3x190	100	15,225	7,500	22,750	..	P
Horatio W. Nelson	Horatio W. Nelson	65	78.7x190	100	7,860	12,000	19,860	1,000	P
Vacant lot	Mrs. Mayer	..	60x190	100	6,000	..	6,000	..	P
H. S. Howland	H. S. Howland	69	90x190	100	9,000	4,500	13,500	600	P
J. Gordon Brown	J. Gordon Brown	71	75x190	100	7,500	4,000	11,500	..	P
Charles Holland	Charles Holland	73	115x190	100	11,500	9,000	20,500	..	P
Vacant house	John Turner	75	65.6x190	100	6,550	6,000	12,050	..	P
George H. Watson	George H. Watson	79	97x190	100	9,700	4,000	13,700	..	P
James Morrison	James Morrison	81	79x190	100	7,900	12,000	19,900	..	P
James Louden	James Louden	83	66x190	100	6,600	8,000	14,600	..	P
John Scott	John Scott	85	186x190	100	18,600	6,000	24,600	..	P
Vacant lot	George H. Watson	..	122.6x190	100	12,250	..	12,250	..	P
"	Scottish, Ontario & Manitoba Loan Co	..	85x190	100	8,500	..	8,500	..	P
John Downey	John Downey	97	60x190	100	6,000	8,000	14,000	..	P
Byron E. Walker	Byron E. Walker	99	85x190	100	8,500	8,000	16,500	..	P
Solon W. McMichael	Solon W. McMichael	101	38x190	100	3,800	3,000	6,800	..	P
John Bertrain	John W. Cowan	103	35.6x190	100	3,550	3,000	6,550	..	P
John W. Cowan	"	105	41.6x190	100	4,150	2,000	6,150	200	P
Henry P. Dwight	Henry P. Dwight	107	40x190	100	4,000	7,000	11,000	..	P
Vacant house	Columbus H. Greene	109	56x190	100	5,600	8,000	13,600	..	P
S. C. Duncan Clarke	S. C. Duncan Clarke	111	45x190	100	4,500	6,000	10,500	..	P
Norman B. Dick	Norman B. Dick	113	40x190	100	4,000	4,500	8,500	..	P
Thomas Shortiss	Thomas Shortiss	115	40x190	100	4,000	4,000	8,000	..	P
Vacant lot	Alexander McArthur	..	60x190	100	6,000	..	6,000	..	P
"	"	..	60x190	100	6,000	..	6,000	..	P
John R. Bailey	John R. Bailey	121	76.3x190	100	7,625	8,000	15,625	..	P
Vacant house	William F. Ross	123	76.3x190	100	7,625	1,000	8,625	..	P
Frederick Wyld	Frederick Wyld	127	198x190	100	19,800	12,000	31,800	850	P
Mrs. M. L. Wyld		..	....	..	..	..	..	350	..

Occupant.	Owner.	Street or Lot No.	Size of Lot.	Rate per foot.	Value of Land.	Value of Buildings	Total Value.	Occupant's Income.	Pub. Sch. Pr. Sep. Sch.
				$	$	$	$	$	
ST. GEORGE STREET—	West Side.								
William H. Merritt	Janet Merritt	40	62x200	90	5,580	4,500	10,080	500	P
Mrs. Sarah C. Merrott		..	....	..	..	..	..	32	..
Vacant house	Edmund Baldwin	42	50x156.6	75	3,750	8,000	11,750	..	..
Daniel McLean	Daniel McLean	44	80x156.6	75	6,000	6,000	12,000	..	P
Sir Daniel Wilson	Sir Daniel Wilson	46	40x156.6	80	3,200	6,000	9,200	..	P
Martha Macdonald	Henry Moorehouse	48	23.6x116	60	1,416	3,000	4,416	..	P
Hugh Blain	"	50	23.3x116	60	1,398	3,000	4,398	..	P
George Bell	"	52	23x107	60	1,380	3,000	4,380	..	P
Vacant house	"	54	21.11x107	60	1,315	3,000	4,315	..	P
"	"	56	21.11x107	60	1,315	3,000	4,315	..	P
"	"	58	23.5x107	60	1,405	3,000	4,405	..	P
James Tennant	"	60	23.4x118	60	1,400	3,000	4,400	..	P
John McFarlane	"	62	22.5x118	60	1,345	3,000	4,345	..	P
George Pepper	George Pepper	64	37.10x128 102.7x68.3	60 10	3,296	5,000	8,296	..	P
Charles S. Botsford	Henry Moorehouse	66	36x128 12x68.3	60 10	1,680	3,000	4,680	..	P
Alexander J. Cattanach	Alexander J. Cattanach	74	99x203	90	8,910	5,000	13,910	..	P
Constantine Brough	Thomas McCracken	82	82.8x203	90	7,440	5,000	12,440	..	P
Thomas McCracken	"	86	42.8x203	90	3,840	5,000	8,840	..	P
Unfinished building	T. H. Ince	88	34x120	75	2,550	6,000	8,550	..	P
"	George W. Lewis	90	34x120	75	2,325	6,000	8,325	..	P
Alexander McRoberts	Alexander McRoberts	92	46x198	90	4,050	6,500	10,550	70	P
John Notman	John Notman	94	50x198	90	4,950	6,000	10,950	..	P
John McBain	Jane Eager	96	41x256	90	3,690	4,000	7,690	..	P
Reginald D. Gamble	"	98	29x256	90	2,610	3,500	6,110	..	P
William D. Wilson	William D. Wilson	100	40x208	90	3,600	5,000	8,600	..	P
Vacant lot	Percival Ridout	..	62x208	90	5,580	..	5,580	..	P
Charles E. Madison	Charles E. Madison	106	33x208	90	2,970	4,000	6,970	..	P
Rosina Warwick	Rosina Warwick	108	50x208	90	4,500	6,000	10,500	1,000	P
Benjamin Kent	Benjamin Kent	110	63.9x208	90	5,737	8,000	13,737	500	P
William B. McMurrich	William B. McMurrich	112	70x208	90	6,300	8,000	14,300	30	P
Unfinished building	James F. Tennant	..	102x1 0	90	9,266	..	9,266	..	P
James Worthington	James Worthington	120	132.6x203	100	13,256	7,000	20,250	500	P
Alexander McArthur	John B. Eager	122	27x203	90	2,430	2,700	5,130	..	P
Rienzi Mainwaring	Robert H. Bowes	124	26x203	90	2,340	2,700	5,040	..	P
Joseph Priestman	Joseph Priestman	126	40x203	90	3,600	3,500	7,100	..	P
Vacant lot	Wallace Millichamp	..	45.6x203	90	4,095	..	4,095	..	P
Arthur W. Godson	Arthur W. Godson	130	59.6x203	90	5,355	10,000	15,355	..	P
Thomas E. Perkins	Thomas E. Perkins	132	33x203	90	2,970	2,500	5,470	..	P
Vacant house	Richard A. Graydon	134	33x203	90	2,970	1,000	3,970	..	P
Vacant lot	"	..	50x203	90	4,500	..	4,500	..	P
Vacant house	Edward Parlow	138	40x150	75	3,000	4,000	7,000	..	P
Elvira L. Simpson	Elvira L. Simpson	140	42.7x150	90	3,832	6,000	9,832	..	P
Adam Armstrong	Adam Armstrong	142	63x157	90	5,670	12,000	17,670	500	P
Unfinished building	"	144	50x157	80	4,000	6,000	10,000	..	P
William Davidson	William Davidson	146	50x190	90	4,500	5,000	9,500	..	P
Vacant lot	Thomas C. Milligan	..	50x190	90	4,500	..	4,500	..	..
Unfinished building	William Crowther	150	100x190	90	9,000	9,000	18,000	..	P
Vacant lot	John Harvie	..	50x190	90	4,500	..	4,500	..	P
Charles R. S. Dinnick	Chas. R. S. Dinnick	156	100x190	90	9,000	8,500	17,500	500	P
Joseph T. Rolph	Joseph T. Rolph	158	50x190	90	4,500	6,000	10,500	..	P
Vacant lot	John Scully	..	50x790	90	4,500	..	4,500	..	S
SOHO STREET—East Side.									
John Ross	William G. Brown	5	15x75	30	450	500	950	..	P
Austin Brown	Austin Brown	7	15x75	30	450	500	950	..	P
George R. Patterson	"	9	29x75	30	870	300	770	..	P
John Whittley	"	9	....	..	..	..	400	..	P
Thomas Beatty	" Rear	7	30x50	5	150	150	300	..	P
Bridget Clarke	" Rear	9	30x50	5	150	150	300	..	P
Mary A. Wise	James I. Dickey	11	18x150	40	720	700	1,420	..	P
R. H. Young	"	13	14x150	40	560	700	660	..	P
William J. Arkell	"	13	....	..	..	..	600	..	P
Charles Ryan	"	15	14x150	40	560	700	1,260	..	P
Rose Setter	"	17	14x150	40	560	700	1,260	..	P
Christopher Miller	" Rear	11	....	..	..	350	350	..	P
Ebenezer Wilkinson	"	..	....	..	..	350	350	..	P
Michal Boyan	"	..	....	..	..	350	350	..	S
John Malloy	"	..	....	..	..	350	350	..	P
Robert W. Elliott	Robt. W. Elliott	..	73.8x161	40	2,946	..	2,946	..	P
John Lawrence	"	27	20x75	30	600	600	1,200	..	P
Elizabeth Charters	"	29	20x80	30	600	600	1,200	..	P
Hugh Muloogue	"	31	20x80	30	600	600	1,200	..	S
Augustus Fred. Jay	"	33	20x80	30	600	600	1,200	..	P
George Gall, John O. Anderson	George Gall and John O. Anderson	..	164x160	60	9,840	3,000	12,840	5,000	P
James McCandlish	"	..	....	..	..	..	..	200	P
Thomas Westlake		..	....	..	..	..	..	400	P
William H. Carter		..	....	..	..	..	..	500	P
SOHO STREET—West Side.									
William Northcote	John Butcher	6	15.7x58	20	312	1,000	1,312	..	P
Catherine McKay	"	8	16.5x58	20	328	1,000	1,328	..	P
James McAdams	"	10	16.5x58	20	328	1,000	1,328	..	P
Margaret Angus	"	12	17x58	20	340	1,000	1,340	..	P
William Simpson	William Simpson	14	17x113	35	595	1,800	2,395	..	P
Mullen Power	"	16	16.6x113	35	577	1,500	2,077	..	P
David A. Shepherd	"	18	16.6x117	35	577	1,500	2,077	..	P

Occupant.	Owner.	Street or Lot No.	Size of Lot.	Rate per foot.	Value of Land.	Value of Buildings.	Total Value.	Occupant's Income.	Pub. Sch. P. Sep. Sch. S.
				$	$	$	$	$	
Enoch Roak	William Simpson	20	16.6x113	35	577	1,500	2,077	..	P
John W. Fraser	"	22	16.6x113	35	577	1,500	2,077	..	P
Vacant house	"	24	16.6x113	35	577	1,500	2,077	..	P
Robert Elder	Robert Elder	..	79.6x105	35	2,782	200	2,982	400	P
HURON STREET—East Side.									
Lizzie Dawes	Thomas Foster	1	17x42	30	510	400	910	..	P
Thomas Kane	"	3	12x73	30	360	200	560	..	S
Herbert Whitton	"	5	12x73	30	360	200	560	..	P
Alexander Martin	"	7	12x73	30	360	200	560	..	P
Thomas F. Brown	"	9	12x73	30	360	200	560	..	P
David Manuel	"	11	12x73	30	360	200	560	..	P
Janet Wilson	"	13	12x73	30	360	200	560	..	P
Mrs. Hart	"	15	12x73	30	360	200	560	..	P
Harry M. Hyam	"	17	12x73	30	360	200	560	..	P
Meeting Hall	John Bailey	19	30x72	30	900	600	1,500	..	P
William Phillips	James I. Dickey	29	13x59	25	325	500	825	..	P
Henry G. Hawkins	"	31	13x59	25	325	500	825	..	P
Julia Ford and Walter Foster	Julia Ford	35	24x79	30	720	400	1,120	..	P
David McKibbon	Alexander Mitchell	37	22x78	30	660	250	910	..	P
Thomas Lindsay	Henry Edward	39	14x78	30	420	450	870	..	P
Thomas Sanderson	Thomas Sanderson	41	14x78	30	420	450	870	..	P
Vacant house	Alexander Mitchell	43	23.7x79	30	707	1,000	1,707	..	P
John Dutton	John Dutton	51	17x120	45	765	1,850	2,615	..	S
James Higgins	"	53	20x120	45	900	1,850	2,750	..	P
George Healey	George Healey	55	18x120	45	810	1,050	1,860	..	P
David G. Parker	David G. Parker	57	21x120	45	945	1,000	1,945	..	P
William Turner	James I. Dickey	59	15x120	45	675	1,000	1,675	..	P
James I. Dickey	"	61	15x120	45	675	1,000	1,675	..	P
Mary A. Wells	Mary A. Wells	63	15.6x120	45	697	1,000	1,697	..	P
Hannah Owen	James I. Dickey	65	15.6x120	45	697	1,000	1,697	..	P
Thomas Lannin	Thomas Lannin	67	18.6x120	45	832	1,300	2,132	..	P
William Reburn	William Reburn	69	18.6x120	45	832	1,300	2,132	..	P
John Edwards	R. A. Pyne	71	20x120	45	900	1,200	2,100	..	P
Thomas Snowball	Thomas Snowball	73	20x120	45	900	1,500	2,400	200	P
Margaret Breen	John Jess	75	17.3x65	30	517	500	1,017	..	S
William C. Scott	"	77	14.6x65	30	435	500	935	..	P
Vacant house	"	79	15x65	30	450	500	950	..	P
John Craig	"	81	15x65	30	450	500	950	..	P
John A. Gorrie	"	83	15x65	30	450	500	950	..	P
Maria Haslett	"	85	15x65	30	450	500	950	..	P
Edward Cousins	Edward Cousins	107	15x90	40	600	500	1,100	..	P
Georgina Riches	Georgina Riches	109	15x90	40	600	500	1,100	..	P
Christopher Beatty	Christopher Beatty and Margaret Beatty	111	15x90	40	600	500	1,100	..	P
Alexander McDonell	City of Toronto	123	108.8x214	55	5,976	3,500	9,476	100	S
Harry Reid	Fred. W. Baker	153	25x126	45	1,125	900	2,025	..	P
Edward McCleod	"	155	25x126	45	1,125	900	2,025	..	P
Albert S. Colver	Ursula Colver	157	25x126	45	1,125	900	2,025	..	P
Frederick W. Toogood	Frederick W. Toogood	159	25x126	45	1,125	900	2,025	..	P
Robert F. Gagen	Robert F. Gagen	161	25x126	45	1,125	900	2,025	..	P
James Bennett	"	163	25x126	45	1,125	900	2,025	..	P
John S. Pearce	Jacob Brets	165	25x126	45	1,125	900	2,025	..	P
James W. Boyd	"	167	25x126	45	1,125	900	2,025	..	P
John W. L. Forster	John W. L. Forster	169	25x126	45	1,125	900	2,025	40	P
George Gagen	"	171	25x126	45	1,125	900	2,025	..	P
John Clougher	Harriet Clougher	173	25x100	40	1,000	1,200	2,200	..	P
Christopher Sheppard	Elizabeth Sheppard	175	25x100	40	1,000	1,200	2,200	..	P
Charles Menzies	Elizabeth Clegg	213	34x120	43	1,462	400	1,862	..	P
Frederick Sanderson	Jane Latham	215	38x120	43	774	1,000	1,774	..	P
William Smith	Andrew Elvins	217	18x120	43	774	1,000	1,774	..	P
James Dickey	James Dickey	219	18x140	45	810	1,000	1,810	..	P
Thomas Mitchell	James Mitchell	221	19x140	45	855	1,000	1,855	..	P
Henry Smith	Henry Smith	223	22x140	45	990	1,400	2,390	..	P
William S. Thompson	Wm. S. Thompson	225	20x140	45	900	1,500	2,400	..	P
George S. Foster	Margaret Foster	227	27x140	45	1,215	1,500	2,715	..	P
Robert Armstrong	Robert Armstrong	229	23.6x140	45	1,057	1,400	2,457	..	P
John A. G. Crozier	John A. G. Crozier	231	20.9x140	45	933	1,400	2,333	..	P
John J. Beck	John J. Beck	233	20.2x140	45	907	1,300	2,207	..	P
George Steele	George Steele	235	19.10x140	45	892	1,300	2,192	..	P
Charles Durand	Charles Durand	237	25.4x140	45	1,140	3,000	4,140	..	P
Robert Muldrew	Faithful Muldrew	239	21.6x140	45	967	2,500	3,467	..	P
William M. Baird	William M. Baird	241	26x140	45	1,170	2,500	3,670	..	P
John J. Barker	J. H. Telfer	243	20.6x140	45	922	1,400	2,322	..	P
Duncan D'Esterre	Duncan D'Esterre	245	16.3x140	45	731	1,100	1,831	..	P
Nelson R. Butcher	Nelson R. Butcher	247	20.6x140	45	922	1,400	2,322	..	P
John E. Schiller	Robert Gilray	249	21.6x100	45	968	2,300	3,268	..	P
Benjamin Lloyd	Benjamin Lloyd	251	18.6x100	45	833	2,300	3,133	..	P
Unfinished building	George Pepper	..	35x103	45	1,565	300	1,865	..	P
Vacant house	"	255	15x190	50	750	800	1,550	..	P
James Barber	"	257	15x190	50	750	600	1,350	..	P
Agnes Somerville	Agnes Somerville	259	19.2x190	50	958	1,600	2,558	400	P
Victoria Rink	Victoria Skating and Curling Association	271, 277	197x190	50	9,850	15,000	24,850	..	P
Albert Eckhardt	Richard Philp	289	21.3x108	45	956	3,000	3,956	..	P
Percy Eckhardt	"	291	21.3x108	45	956	3,000	3,956	..	P
Thomas Bilton	"	293	21.9x108	45	978	3,000	3,978	..	P
David Henderson	David Henderson	295	21.9x108	45	978	3,000	3,978	..	P
Henry G. Burden	Henry G. Burden	297	21.9x108	45	978	2,000	2,978	..	P
Charles Hollwey	Charles Hollwey	299	25x108	45	1,125	2,000	3,125	..	P

Occupant.	Owner	Street or Lot No.	Size of Lot.	Rate per foot.	Value of Land.	Value of Buildings.	Total Value.	Occupant's Income.	Pub. Sch. P. Sep. Sch. S.
				$	$	$	$	$	
James Musgrave and Edward Musgrave	Edward Musgrave	301	23x108	45	1,035	2,500	3,535	400	P
William H. Smith	William H. Smith	303	26x108	45	1,170	3,000	4,170	..	P
Vacant house	L. G. Harris, Agent	305	24x108	45	1,080	2,000	3,080	..	P
L. G. Harris	"	307	24x108	45	1,080	2,000	3,080	..	P
Alwyn Byron	Alwyn Byron	309	18x108	45	810	1,250	2,060	..	P
Charles B. Edwards	Charles B. Edwards	311	18x108	40	720	1,250	1,970	..	P
James M. Young	James M. Young	331	22.4x185	45	1,005	1,500	2,505	..	P
Thomas Painter	Thomas Painter	333	22.4x185	45	1,005	1,900	2,905	..	P
Isabella Cameron	Isabella Cameron	335	22x185	45	990	1,600	2,590	..	P
William Young	William Young	337	21x185	45	945	900	1,845	..	P
Richard Harbert	Richard Harbert	339	20x185	45	900	900	1,800	..	P
Burton Weeks	Rev. W. H Garnham	341	20x182	45	900	900	1,800	..	P
Latimer P. Robinson	John Wesley Way	343	20x185	45	900	900	1,800	..	P
Robert Duncan	Robert Duncan	345	20x185	45	900	1,100	2,000	..	P
Walter J. Keens	Walter J. Keens	347	20x185	45	945	900	1,845	..	P
Vacant lot	Ernest E. A. DuVernet	..	18x185	45	810		810	..	P
John C. Pope	Thos. C. L. Armstrong	351	18x185	45	810	1,800	610	..	P
William E. Paine	"	353	18x185	45	810	1,800	2,610	..	P
Frederick Howell	Henry G. Burden	355	24x185	45	1,080	500	1,580	..	P
Cuthbert Sendell	Margaret Alcott	357	21x185	45	945	250	1,195	..	P
William A. Dalton	William A. Dalton	359	21x100	45	945	2,000	2,945	..	P
William H. Smith	William H. Smith	361	17.2x100	45	772	1,600	2,372	..	P
John Holgate	Joseph L. Thompson	363	14.3x100	45	641	1,600	2,241	..	P
George R. Scott	Gilbert S. Pearcy	365	14.3x100	45	641	1,600	2,241	..	P
Frank Score	Mrs. Ellen O'Hara	367	17.4x100	45	780	1,600	2,380	..	P
James Fraser	James Fraser	369	26x100	45	1,170	3,000	4,170	300	P
George Crane	John W. Cowan	371	21.3x100	45	956	2,500	3,456	..	P
Alexander McFarlane	Alexander McFarlane	373	21.3x100	45	956	2,500	3,456	..	P
Vacant lot	David S. Keith	..	50x191	50	2,500	..	2,500	..	P
"	"	..	50x191	50	2,500	..	2,500	..	P
Unfinished building	William A. Lee	..	25x191	50	1,250	100	1,350	..	S
"	Frank P. Lee	..	25x191	50	1,250	100	1,350	..	S
"	Frederick L. Lee	..	25x191	50	1,250	100	1,350	..	S
"	John L. Lee and William T. J. Lee	..	25x191	50	1,250	100	1,350	..	S
"	William White	..	23.4x191	50	1,167	2,000	3,167	..	P
"	"	..	23.4x191	50	1,167	2,000	3,167	..	P
"	"	..	23.4x191	50	1,167	2,000	3,167	..	P
"	"	..	23.4x191	50	1,167	2,000	3,167	..	P
"	"	..	23.4x191	50	1,167	3,500	4,667	..	P
"	"	..	23.4x191	50	1,167	3,500	4,667	..	P
"	Thomas M. Wilson	..	40x191	50	2,000	5,000	7,000	..	P
William J. Laing	William J. Laing	415	70x191	50	3,500	500	4,000	..	P
HURON STREET—West Side.									
Charles Douges	James I. Dickey	24	24x45	20	480	325	805	..	P
Charles Smith	"	26	24x45	20	480	325	805	..	P
Jane Watson	John C. Iredale	28	30x25	20	600	300	900	..	P
William Phillips	William Phillips	30	28.6x45	20	570	300	870	..	P
Alexander Hamilton	Robert Kennedy	44	22.8x75	20	680	400	1,080	..	P
Daniel Haggart	Alexander Mitchell	46	15.10x87	35	554	1,200	1,754	..	P
James S. Ellis	"	48	15.10x87	35	554	1,200	1,754	..	P
Frederick Donaldson	"	50	15.10x87	35	554	1,200	1,754	..	P
Lafayette W. Smith	"	52	15.10x87	35	554	1,200	1,754	..	P
Arthur Hill	David Williams	54	21x87	35	735	1,400	2,135	..	P
Robert Leith	"	56	21x87	35	735	1,400	2,135	..	P
Emma Lamprey and Wm. G. Osgoodby	W. C. McKnechnie	58	21x87	35	735	1,400	2,135	..	P
Charles Black	James Baxter	70	33.9x48	20	675	800	1,475	..	P
Jacob Betzner	"	72	20.6x48	20	410	1,000	1,410	..	P
Charles Motley	"	74	18.6x48	20	370	1,000	1,370	..	P
Lillian Sturzaker	Thomas N. Smith	76	15x44	20	300	500	800	..	P
Robert Milburn	"	78	15x44	20	300	500	800	..	P
Frank Cassidy	"	80	18x44	20	360	500	860	..	P
Thomas N. Smith	"	82	30x44	20	600	300	900	..	P
Henry W. Wright	John Hocking	102	27x44	20	540	600	1,140	..	P
George Lowe	"	106	55.3x40.3	20	1,105	600	1,705	..	P
Walter Emery	George Crane	108	24x43	20	480	400	880	..	P
Joseph Adamson	"	110	29x43	20	580	400	980	..	S
Malcolm Macpherson	Malcolm Macpherson	114	25x153	45	1,125	800	1,925	..	P
Alexander Johnson	Arthur Coleman	116	17.10x153	45	802	700	1,502	..	P
Thomas Hill	"	118	17.10x153	45	802	700	1,502	..	P
Allan McIntosh	Allan McIntosh	120	25x153	45	1,125	850	1,975	..	P
Unfinished building	George Clatworthy	..	18.3x153	45	821	1,500	2,321	..	P
"	"	..	18.3x153	45	821	1,500	2,321	..	P
"	"	..	17.9x153	45	795	1,500	2,295	..	P
Vacant lot	Ebenezer West	..	20x60	30	600		600	..	P
William Irvine	"	144	20x60	30	600	200	800	..	P
John Clifford	"	146	20x60	30	600	200	800	..	P
Mary Macdonald	"	148	20x60	30	600	200	800	..	P
Ebenezer West	"	150	20x60	30	600	200	800	..	P
William J. McLean	William J. McLean	152	26x100	40	1,040	150	1,190	..	P
John Dixon	John Dixon	154	24.8x100	40	986	800	1,786	..	P
Isaac Whitton	Isaac Whitten	156	26.9x100	40	1,070	300	1,370	..	P
James T. McCabe	James T. McCabe	160	60x200	45	2,700	4,000	6,700	..	P
Joseph Williams	James Clark	162	20x200	45	900	300	1,200	..	P
Michael J. Conway	— Boys	164	22.9x120.9	40	910	1,200	2,110	..	S
Robert F. Smyth	Robert F. Smyth	166	21x120.9	40	840	1,200	2,040	..	P
Vacant house	William A. Wilkes	168	23.3x120.9	40	930	1,500	2,430	..	P

Occupant.	Owner.	Street or Lot No.	Size of Lot.	Rate per foot.	Value of Land.	Value of Buildings.	Total Value.	Occupant's Income.	Pub. Sch. P. Sep. Sch. S.
				$	$	$	$	$	
Alexander Shields	John Joss	170	20x200	45	900	800	1,700	..	P
James Pratt	"	172	20x200	45	900	800	1,700	..	P
John Joss	"	174	30x200	45	1,350	1,000	2,300	..	P
Vacant house	Alexander Shields	176	34x100	40	1,360	2,150	3,510	..	P
Peter Christie	Peter Christie	216	75.6x150	50	3,775	4,500	8,275	..	P
William R. Parker	Thomas C. Milligan	238	20x138	45	900	2,400	1,300	800	P
Susan Gundy	Susan Gundy	240	25x138	45	1,125	2,350	3,475	..	P
Henry Anderson	Henry Anderson	242	25x138	45	1,125	2,350	3,475	..	P
Aaron B. Saltzer	Wm. Jno. Anderson	244	25x138	45	1,125	2,350	3,475	..	P
Thomas C. Irving	Thomas. C. Irving	246	30x138	45	1,350	3,500	4,850	..	P
John Boyd	John Boyd	248	25x138	45	1,125	3,500	4,625	..	P
George W. Booth	George W. Booth	250	25x138	45	1,125	3,500	4,625	..	P
Charles T. Gillmor	Charles T. Gillmor	256	150x132	45	6,750	5,000	11,750	300	P
Alexander Webster	Alexander Webster	266	20.3x125	45	911	2,500	3,411	..	P
David L. Thompson	David L. Thompson	268	21.6x125	45	967	2,500	3,467	..	P
Thomas McQuillan	Thomas McQuillan	270	21.9x125	45	967	2,500	3,467	..	P
William Stone	William Stone	272	20.3x125	45	911	2,500	3,411	..	P
Vacant lot	James A. Temple	..	25.4x125	45	1,140	..	1,140	..	P
Edmund B. Temple	Edmund B. Temple	278	20.3x125	45	907	2,300	3,207	..	P
Arthur Mowat	James A. Temple	280	22.3x125	45	997	2,300	3,297	..	P
Page Wadsworth	"	282	22.3x125	45	997	2,300	3,297	..	P
Alfred Plummer	"	284	20.3x125	45	907	2,300	3,207	..	P
Unfinished building	George Pepper	..	18.6x98.3	40	740	1,000	1,740	..	P
"	"	..	21.6x98.3	40	860	1,000	1,860	..	P
"	"	..	21.6x98.3	40	860	1,000	1,860	..	P
"	"	..	21.6x98.3	40	860	1,000	1,860	..	P
"	"	..	21.6x98.3	40	860	1,000	1,860	..	P
"	"	..	20.6x98.3	45	923	1,000	1,923	..	P
Susan Hamilton	Susan Hamilton	298	19x123	45	855	2,700	3,555	..	P
Joseph W. Beatty	Joseph W. Beatty	300	21x123	45	945	2,700	3,645	..	P
William B. Close	William B. Close	302	20x123	45	900	2,200	3,100	..	P
Reginald Northcote	Reginald Northcote	304	20x123	45	900	2,200	3,100	..	P
William D. Fisher	William D. Fisher	306	21.6x123	45	967	2,700	3,667	..	P
Rachael Gorin	George Wilson	308	18.6x123	45	832	2,700	3,532	..	P
William W. Belding	William W. Belding	310	30x123	45	1,350	4,300	5,650	..	P
Richard Dancy	Richard Dancy	312	24x123	45	1,080	3,000	4,080	..	P
Henry Dancy	Henry Dancy	314	26x123	45	1,170	3,000	4,170	..	P
John W. Scott	John W. Scott	316	20.6x123	45	922	2,500	3,422	..	P
John H. Watlington	Annah Watlington	318	19.6x123	45	877	2,500	3,377	..	P
Richard Donald, jr	Richard Donald, jr	320	20x123	45	900	2,600	3,500	..	P
William Dickson	William Dickson	322	20x123	45	900	2,600	3,500	..	P
Frederick P. McIntosh	Frank Phillips	324	20x123	45	900	2,600	3,500	..	P
Richard Locke and Jas. T. Locke	Richard Locke and James T. Locke	326	20x123	45	900	2,600	3,500	..	P
Vacant lot	Nicholas Hickson	..	40x123	45	1,800	..	1,800	..	P
Vacant house	Philip Jamieson	332	15x123	45	675	1,400	2,075	..	P
James Lane	"	334	15x123	45	675	1,400	2,075	..	P
John Brimner	John Bremner	336	25x120	45	1,125	800	1,925	..	P
Flora McKenzie	Flora McKenzie	338	25x120	45	1,125	600	1,725	..	P
James Johnston	James Johnston	340	14x120	45	630	400	1,030	..	P
Robert Patrick	William McLean	342	14x120	45	630	400	1,030	..	P
John McIntosh	John McIntosh	344	145x120	45	630	400	1,030	..	P
William Hooper	"	346	14x120	45	630	400	1,030	..	P
Joseph Clink	Robert C. Gallagher	348	14x120	45	930	400	1,030	..	P
John H. Clarke	Charles Huntington	350	30x120	45	1,350	400	1,750	..	P
James S. Lanskail	James S. Lanskail	354	25x120	45	1,12[illegible]	700	1,825	..	P
George F. Patterson	Joseph Woolings	356	13.9x120	45	61[illegible]	500	1,119	..	P
James Young	John T. Lever	358	13.9x120	45	6[illegible]9	500	1,119	..	P
James McGrath	James McGrath	360	15x120	45	[illegible]75	1,400	2,075	..	P
Clara Palmer	Isabella White	362	15x120	45	[illegible]75	1,400	2,075	..	P
Francis Hoake	Paul F. Swiderski	364	25.6x120	45	1,147	700	1,847	300	P
Richard H. Harman	Richard H. Harman	366	27x120	45	1,215	600	1,815	..	P
George Castle	George Castle	368	25x120	45	1,125	350	1,475	..	P
Herbert A. E. Kent	Herbert A. E. Kent	370	55x120	45	2,475	800	3,275	..	P
Frederick Varcoe	Frederick Varcoe	374	16.8x120	45	750	1,500	2,250	..	P
Vacant house	Miss Radford	376	16.8x120	45	750	1,500	2,250	..	P
Henry Holgate	William G. Boom	378	16.8x120	45	750	1,500	2,250	..	P
St. Thomas' Church	Trustees St. Thomas' Church.	..	50x120	45	2,250	3,000	5,250	exm't	..
Thomas Charlton	Thomas Charlton	386	31.6x123	45	1,417	3,500	4,917	500	P
Unfinished building	Robert Holcroft	..	25x123	45	1,125	1,000	2,125	..	P
Vacant house	John Downey	390	29x123	45	1,305	2,500	3,805	..	P
Thomas Galbraith	"	392	18.6x123	45	832	1,668	2,500	..	P
Herbert C. Secord	"	394	18.6x123	45	832	1,668	2,500	..	P
Harry W. Pringle	"	396	18.6x123	45	832	1,668	2,500	..	P
Lewis Morrison	"	398	22.6x123	45	1,012	2,000	3,012	..	P
James F. Brownscombe	William F. Mulholland	400	23x123	45	1,035	3,000	4,035	..	P
Andrew Wilson	Andrew Wilson	402	20x123	45	900	2,500	3,400	..	P
George W. Wallace	Elizabeth Wilson	404	21x123	45	945	2,500	1,445	1,000	P
William White	William White and David Stocks	406	17.6x120	45	787	2,500	3,287	..	P
Thomas Selby	Thomas Selby	408	17.6x120	45	787	2,500	3,287	..	P
Robert H. Bowes	Robert H. Bowes	410	20.4x120	45	915	2,500	3,415	..	P
Matthew Guy	Matthew Guy	412	23.4x120	45	1,050	2,500	3,550	..	P
Frank Byrne	Frank Byrne	414	23.4x120	45	1,050	2,800	3,850	..	P
Vacant house	David Dunlop	416	23.4x120	45	1,035	500	1,535	..	P
Andrew J. Elliot	Andrew J. Elliott	418	20x120	45	900	1,100	2,000	..	P
Charles E. Twitchell / Frederick G. Twitchell	Chas. E. Twitchell and Fred. G. Twitchell	420	20x120	45	900	1,100	2,000	..	P
Vacant lot	Jos. H. King, Houghton King, Wm. A. King and Herbert King	..	40x120	45	1,800	..	1,800	..	P
James B. O'Brien	James B. O'Brien	426	20x120	45	900	1,700	2,900	..	P

Occupant.	Owner.	Street or Lot No.	Size of Lot.	Rate per foot.	Value of Land.	Value of Buildings	Total Value.	Occupant's Income.	Pub. Sch. P. Sep. Sch. S.
				$	$	$	$	$	
John Hector and Alexander Hector	Frederick Hector	428	20x120	45	900	1,700	2,600	..	P
Vacant lot	Joseph H. King, Houghton King, Wm. A. King and Herbert King	..	40x120	45	1,800	..	1,800	..	P
SPADINA AVENUE—EAST SIDE.									
Samuel Beatty and David O. Beatty	John Brewer	169	19.6x30	40	780	150	930	..	P
Deborah Foy	"	171	20x60	75	1,500	600	2,100	..	P
John Leahy	"	173	20x60	75	1,500	600	2,100	..	S
Joseph Lemon	"	175	20x60	75	1,500	600	2,100	..	P
Vacant lot	Samuel Richardson	..	63x110	100	6,300	..	6,300	..	P
Thomas D. Bailey	Janet Bailey	185	25x110	90	2,250	500	2,750	..	P
John Phipps	John Phipps	187	19.2x110	90	1,725	2,000	3,725	..	P
Vacant house	"	189	17.5x110	90	1,567	2,000	3,567	..	P
Robert Hilyard	"	191	17.5x110	90	1,567	2,000	3,567	..	P
Joseph Radley	Joseph Radley	193	34x100	90	3,060	500	3,560	100	P
William T. Stuart	William T. Stuart	197	22x132	100	2,200	2,500	4,700	1,050	P
Thomas F. McMahon	W. Cecil Lee	199	22x132	90	1,980	1,800	3,780	..	S
William Carruthers	Philip Thompson	201	22x132	90	1,980	1,800	3,780	..	P
Joseph Davidson	Joseph Davidson	217	166x160	110	18,260	3,000	21,260	200	P
Unfinished building	Walter S. Lee	..	19.10x90	75	1,487	1,500	2,987	..	P
"	"	..	16.2x90	75	1,212	1,500	2,712	..	P
"	"	..	16.2x90	75	1,212	1,500	2,712	..	P
"	"	..	16.2x90	75	1,212	1,500	2,712	..	P
"	"	..	16.2x90	75	1,212	1,500	2,712	..	P
"	"	..	16.6x90	75	1,238	1,500	2,738	..	P
Huson W. M. Murray	Huson W. M. Murray	235	50x140	90	4,500	3,000	7,500	..	P
Thomas Douglas	Thomas Douglas	241	50x140	90	4,500	2,000	6,500	..	P
Andrew McCormack	Andrew McCormack	243	20x140	90	1,800	800	2,600	..	P
Solomon Sylvester	Solomon Sylvester	245	20x140	90	1,800	800	2,600	..	P
Cornelius P. Dineen	Kate Dineen	247	20x140	90	1,800	800	2,600	..	P
Thomas Dell	William Hearn	249	20x140	90	1,800	1,000	2,800	..	P
William Hearn	"	251	20x140	90	1,800	1,200	3,000	..	P
Charles F. Grafton	Thomas Tushingham	253	44x100	90	3,960	1,900	5,860	..	P
Herbert Mortimer	"	255	20x100	80	1,600	1,800	3,400	..	P
Thomas S. Elerby	"	257	20x100	80	1,600	1,800	1,400	..	P
William A. Sheppard	"	259	20x100	80	1,600	1,800	3,400	..	P
James Murray	James Murray	261	30x100	80	2,400	1,060	3,460	..	P
James McGrath	Joseph Lennox	263	20x100	80	1,600	600	2,200	..	P
Thomas Barnes	"	265	20x100	80	1,600	600	2,200	..	..
Charles Thompson	John Lucas	267	17.6x100	80	1,400	600	2,000	..	P
John Lucas	"	269	17.6x100	80	1,400	600	2,000	..	P
Agnes Clarke	Henry Lucas	271	17.6x100	80	1,400	600	2,000	..	P
Henry Walmsley	Henry Jones	273	17.6x100	80	1,400	600	2,000	..	P
Robert Elder	Robert Elder	275	20x100	80	1,600	800	2,400	..	P
Samuel Hunter	Samuel Hunter	279	23x100	80	1,840	1,800	3,640	..	P
Walter McFarlane	"	283	62.6x100	90	5,625	125	5,850	700	P
Henry H. Moorehouse	Henry H. Moorehouse	285	104x140	100	10,400	9,000	19,400	4,000	P
William McCullogh	James S. Broughton	291	19.10x140	90	1,785	600	2,385	..	P
James S. Broughton	"	293	31x140	90	2,790	900	3,690	..	P
William Norman	Jane Norman	295	12.6x140	90	1,125	1,000	2,125	..	P
George Cook	"	297	19x140	90	1,710	700	2,410	..	P
Annie Mack	"	299	19.4x140	90	1,740	700	2,440	..	P
Walter W. Geikie	Thomas White	301	16.11x140	90	1,522	700	2,222	..	P
Vacant house	"	303	16.11x140	90	1,522	700	2,222	..	P
George A. Lowe	"	305	16.11x140	90	1,522	700	2,222	..	P
Henry Newtrell	Stephen A. Dyke	307	17x140	90	1,530	1,000	2,530	..	P
James Jones	Thomas Rickeard	309	18x100	90	1,620	900	2,520	..	P
James Dowden	"	311	16x100	100	1,600	900	2,500	..	P
Mary Anderson	Mary Anderson	313	27.6x140	110	3,025	1,200	4,225	..	P
Alice W. Miller	"	315	25.2x140	100	2,516	1,200	3,716	..	P
William Redway	Emmeline E. Hallamore	317	24.6x140	100	2,450	800	3,250	..	P
John Impey	"	319	24.6x140	100	2,450	800	3,250	..	P
Alexander M. Hubbard	Gardner Boyd	321	18x140	100	1,800	700	2,500	..	P
Francis Worthy	"	323	18x140	100	1,800	700	2,500	..	P
John Bland	"	325	18x140	100	1,800	700	2,500	..	P
Congregational Church	Trustees Congregational Ch.	..	99x140	100	9,900	25,000	34,900	exm't	P
Yoot Lee	John Brewer	335	27.3x51.6	50	1,362	100	1,462	..	P
John Brewer	"	337	24x57.6	75	1,800	2,600	4,400	..	P
Charles Parkinson	Land Security Co	339	20x100	100	2,200	900	3,100	..	P
Thomas Clegg	"	341	17.6x100	100	1,750	800	2,550	200	P
Thomas Drinkwater	"	343	17.6x100	100	1,750	800	2,550	200	P
Charles A. Ashford	"	345	17.6x100	100	1,750	800	2,550	..	P
William Allan	William Allan	347	17.6x100	100	1,750	600	2,350	..	P
John Shanklin	John Shanklin	349	20x140	110	2,200	1,000	3,200	..	P
Mary How	Mrs. Seymour	351	20x140	110	2,200	3,000	5,200	..	P
Arthur T. Gamsby	Joseph P. Clougher	353	20x140	110	2,200	3,000	5,200	..	P
Thomas Mossop	Thomas Mossop	355	22.6x140	110	2,255	1,250	3,505	..	P
John H. Adams	"	357	22.6x140	110	2,255	1,250	3,505	..	P
George R. VanNorman	Charles Powell	359	15x140	110	1,650	700	2,350	..	P
Mary A. Smith	"	361	15x140	110	1,650	700	2,350	..	P
Lenora James	"	363	15x140	110	1,650	700	2,350	..	P
Unfinished building	Wm. McBean	..	50x140	110	5,500	500	6,000	..	P
William J. Williams	William J. Williams	371	16.8x140	110	1,833	1,500	3,333	..	P
John S. Graham	J. P. Clougher	373	16.8x140	110	1,833	1,500	2,222	..	P
Melville Cook	" Over	373	...	..	..	..	1,111	..	P
Julia Smith	"	375	16.8x140	110	1,833	1,500	3,333	..	P
William Stratton	Thomas Dawson	377	25x140	110	2,750	2,500	5,250	..	P
Henry Hunt	"	379	25x140	110	2,750	2,500	5,250	..	P
Matthew H. Denton	Alexander McRoberts	381	21.6x90	100	2,160	3,500	5,660	300	P

Occupant.	Owner.	Street or Lot No.	Size of Lot.	Rate per foot.	Value of Land.	Value of Buildings	Total Value.	Occupant's Income.	Pub. Sch. P. Sep. Sch. S.
				$	$	$	$	$	
Vacant house	Alexander McRoberts	383	14.3x90	100	1,425	2,000	3,425	..	P
Donald P. Ross	"	385	14.3x90	100	1,425	1,750	3,175	300	P
Charles McMahon	"	387	14.3x90	100	1,425	1,750	3,175	200	P
Joseph F. Sharpe	"	389	14.3x90	100	1,425	1,750	3,175	500	P
Frederick W. Beebe	"	391	14.3x90	100	1,425	1,750	3,175	300	P
Annie S. Anderson	"	393	14.3x90	100	1,425	1,750	3,175	..	P
John Douglas, Thos. Yeo, and Thomas Plunket	H. H. Strathy	395	17.2x100	100	1,716	2,000	3,716	2,000	P
John H. Field	"	397	16.9x105	100	1,675	2,000	2,450	..	P
David Armstrong	" Over	397	....	..	..	..	1,225	..	P
Vacant house	"	399	16.9x105	100	1,675	2,000	2,450	..	P
Jane Allen Scott	" Over	399	....	..	..	..	1,225	..	P
Mary Reid and Ellen Reid	Annie Reid	401	16.9x105	100	1,675	2,000	3,675	400	P
Libby Reid	H. H. Strathy	403	16.9x105	100	1,675	2,000	2,450	..	P
Thomas Forfair	" Over	403	....	..	..	..	1,225	..	P
Sarah Jane Curry	"	405	16.9x105	100	1,675	2,000	3,675	..	P
William H. Cheshire	"	407	16.9x105	100	1,675	2,000	3,675	400	P
Walter Larter	"	409	16.9x105	100	1,675	2,000	3,675	..	P
Harry J. Corin	"	411	16.9x105	100	1,675	2,000	3,675	..	P
Frederick Barnes	"	413	16.9x105	100	1,675	2,500	4,175	..	P
Thomas K. Henderson	"	415	17.2x105	100	1,750	2,500	4,250	200	P
Andrew F. Webster	Rev. George Cunningham	417	12.6x190.6	120	1,500	1,000	2,500	500	P
Vacant house	"	419	12.6x190.6	120	1,500	1,000	2,500	..	P
Alexander Ranny	Thomas Sanderson	421	12.6x190.6	120	1,500	1,250	2,750	..	P
Gustavus E. Harris } George Beavers }	"	423	12.6x190.6	120	1,500	1,250	1,834	{ 500 / 350	.. / ..
James W. Fullerton	" Upstairs	423	....	..	..	..	916	..	P
Abraham G. Macauley	C. S. Collard and Maria Collard	425	15x190.6	120	1,800	1,500	3,300	500	P
Jackson Latchford	"	427	15x190.6	120	1,800	1,500	3,300	..	P
William H. Nash	"	429	15x190.6	120	1,800	1,500	2,200	1,200	P
James T. B. Ives	" Over	429	....	..	..	..	1,100	..	P
William Harkley and Robert Harkley	Charles Witchell	..	19x95	100	1,900	3,000	4,900	1,500	P
Vacant land	" Rear	..	19x85	20	380	..	380	..	P
James P. Rankin	"	435	41x196.6	120	4,920	2,500	7,420	..	P
Vacant building	"	437	22x129.3	100	2,200	3,000	5,200	..	P
Spadina Ave. Meth. Ch	Trustees Spadina Ave. Methodist Church	..	116x120	250	29,000	50,000	79,000	exm't	..
Spadina Avenue Methodist School Room	"	..	56x104	90	5,040	1,500	6,540	exm't	..
John B. Gullen	John B. Gullen	461	25x104	90	2,250	3,000	5,250	1,200	P
James A. Troutman	"	..	25x104	90	2,250	3,300	5,500	1,050	P
William F. McMaster	William F. McMaster	467	83.5x28.6	15	1,251	3,000	4,251	..	P
Vacant house	Columbus H. Greene	471	25x126.10	75	1,875	1,200	3,075	..	P
Buchanan McMillan	"	473	25x126.10	75	1,875	1,200	3,075	..	P
John N. Grant	John N. Grant	..	31.6x60	50	1,575	..	1,575	300	P
Adam Wilson	Adam Wilson	..	200x220	75	15,000	3,000	18,000	50,000	P
Vacant lot	"	30	22x125	75	1,650	..	1,650	..	P
"	"	29	22x125	75	1,650	..	1,650	..	P
"	"	28	22x125	75	1,650	..	1,650	..	P
"	"	27	22x125	75	1,650	..	1,650	..	P
"	"	26	22x125	75	1,650	..	1,650	..	P
Byron Field	Byron Field	583	46x73	50	2,300	2,500	4,800	..	P
Cecil Gibson	John Douglas	587	31.7x73	50	1,579	2,500	4,079	..	P
Vacant house	"	589	21.8x73	50	1,083	2,500	3,583	..	P
George Beavers	Phœbe Beavers	591	21.8x73	50	1,083	2,500	3,583	..	P
Gustavus E. Harris	Isabella Harris	593	18.7x73	50	929	2,500	3,429	..	P
George J. St. Leger	Thomas J. Death	595	20x123	75	1,500	3,000	4,500	..	P
Ignatius McGee	Ignatius McGee	597	20x123	75	1,500	3,000	4,500	..	..
William Burns	William Burns	599	20x123	75	1,500	3,000	4,500	1,200	P
Vacant house	"	601	20x123	75	1,500	3,000	4,500	..	P
William E. Clarke	William E. Clarke	603	21x90	60	1,260	2,000	3,260	..	P
Henry Woodward	Patrick Higgins	605	19x90	70	1,330	2,000	3,330	..	P
James A. Young	James A. Young	607	25x105	75	1,875	3,000	4,875	..	P
Frederick H. Hinsworth	John C. Musson	609	25x105	70	1,750	3,000	4,750	..	P
David McKillop	David McKillop	611	25x105	70	1,750	3,000	4,750	..	P
William Monkhouse	William Monkhouse	613	25x105	70	1,750	3,000	4,750	..	P
James S. McMurray	Thomas J. Death	615	25x123	75	1,875	3,000	4,875	..	P
Thomas Merritt	Thomas Merritt	617	25x123	75	1,875	3,000	4,875	..	P
Robert Gordon	Mrs. Whitesides	619	25x123	75	1,875	3,000	4,875	..	P
George Harman	"	621	25x123	75	1,875	3,000	4,875	..	P
Reuben Hamlin	Emmeline Turner	623	20x123	75	1,500	1,700	3,200	..	P
John Clarke	"	625	20x123	75	1,500	1,700	3,200	..	P
Andrew B. Atcheson	Andrew B. Atcheson	627	16.6x123	75	1,257	1,200	2,457	..	P
James J. Settell	"	629	13.6x123	80	1,080	1,300	2,380	200	P
Vacant house	James Tidey	631	57x100	80	4,560	2,000	6,560	..	P
Charles F. Jeffrey	George Barton	635	17x150	75	1,275	1,500	2,775	..	P
Thomas R. E. McInnes	"	637	17x150	75	1,275	1,500	2,775	..	P
Vacant house	"	639	17x150	75	1,275	1,500	2,775	..	P
Erasmus B. Hostetter	"	641	17x150	75	1,275	1,500	2,775	..	P
William J. McMaster	William J. McMaster	651	107.6x150	90	9,675	3,500	13,175	..	P
William Ince, jr.	Walter G. Slocombe	653	19x150	90	1,710	3,500	5,210	..	..
Walter Slocombe	"	655	21x150	75	1,575	3,000	4,575	..	P
Cecil Lee	"	657	21x150	75	1,575	3,000	4,575	..	P
John Martin	Charles Scadding	659	20.6x150	75	1,537	3,000	4,537	..	P
Unfinished building	John Douglas	..	22x150	75	1,650	1,000	2,650	..	P
"	"	..	22x150	75	1,650	1,000	2,650	..	P
"	"	..	22x150	75	1,650	1,000	2,650	..	P
"	"	..	22x150	75	1,650	500	2,150	..	P
"	"	..	22x150	75	1,650	200	1,850	..	P
Charles Fellows	Charles Fellows	..	40x150	90	3,600	1,400	5,000	200	P
William H. Field	William H. Field	675	21.8x90	75	1,635	2,500	4,125	400	P

Occupant.	Owner	Street or Lot No.	Size of Lot.	Rate per foot.	Value of Land.	Value of Buildings.	Total Value.	Occupant's Income.	Pub Sch. P. Sep. Sch. S.
				$	$	$	$	$	
Richard A. Graydon	Richard A. Graydon	677	23x90	70	1,610	3,000	4,610	..	S
James D. Ward	James D. Ward	679	22.3x90	70	1,557	2,500	4,057	..	S
John Drysdale	John Drysdale	681	21x90	70	1,470	2,500	3,970	..	S
James F. White	James F. White	683	21x90	70	1,470	2,500	3,970	..	S
Wellington Wallace	Wellington Wallace	685	21.9x90	70	1,522	2,500	4,022	..	P
Vacant lot	Henry T. King	..	16x90	70	1,120	..	1,120	..	P
"	John R. Wilcox	..	16x90	70	1,120	..	1,120	..	P
"	James D. Roberts	..	32x90	70	2,240	..	2,240	..	P
"	"	..	32x90	70	2,240	..	2,240	..	P
"	"	..	32x90	75	2,625	..	2,625	..	P
R. Ramsay Wright	R. Ramsay Wright	703	32x100	70	2,240	4,000	6,240	..	P
Vacant house	Herman Baker	705	21x100	65	1,365	2,000	3,365	..	P
Arthur W. Burk	Arthur W. Burk	707	21x100	65	1,365	2,000	3,365	..	P
Charles H. Mortimer	Charles H. Mortimer	709	21x100	65	1,365	2,000	3,365	..	P
Vacant house	Herman Baker	711	21x100	65	1,365	2,000	3,365	..	P
Eugene A. McLaurin	Eugene A. McLaurin	713	26x140	70	1,820	2,000	3,820	..	P
Ironside Thompson	James Bellwoods	715	20x140	70	1,400	2,000	3,400	..	P
Henry W. Fitton	"	717	17.2x140	70	1,242	2,000	3,242	..	P
Vacant house	"	719	17.2x140	70	1,242	2,000	3,242	..	P
James F. Austin	"	721	20.6x40	70	1,435	2,000	3,435	..	P
SPADINA AVENUE—WEST SIDE.									
William Lehmann	Joseph S. Draper	164	26x124	90	2,340	1,500	3,840	..	P
Joseph S. Draper	"	166	21x124	90	1,890	1,500	3,390	..	P
Robert Gowans	"	168	21x124	90	1,890	1,500	3,390	1,050	P
Stephen H. Hay	"	170	21x124	90	1,890	1,500	3,390	1,050	P
James McCullough	James McCullough	172	50x110	80	4,000	5,750	9,750	1,500	P
William H. Knowlton	John Baxter	176	20x145	95	1,900	900	2,800	..	..
Agnes Breckenridge	"	178	20x133	95	1,900	900	2,800	..	P
John Baxter	"	180	30x133	95	2,850	1,150	4,000	..	P
William W. Ogden	William W. Ogden	184	79x200	115	9,085	6,500	15,585	5,000	P
Vacant lot	George Henderson	..	52.6x100	80	4,200	..	4,200	..	..
John Earls	John Earls Rear	192	28.6x102 55.4x98	80 20	3,390	1,700	5,090	..	P
William Gormaly	"	194	27x102	80	2,160	1,700	3,860	..	S
Graeme Mercer Adams	John C. Mussen	196	26.9x110	80	2,140	2,000	4,140	..	P
William Bryce	Sarah Grand	198	28.6x110	80	2,280	2,000	4,280	..	P
Peter C. Allan	Charlotte Allan	200	28.6x110	80	2,280	2,000	4,280	..	P
Vacant house	"	202	28.6x110	80	2,280	2,000	4,280	..	P
Henry James	John C. Mussen	204	28.6x110	80	2,280	2,000	4,280	1,200	P
Arbuckle Jardine	"	206	28.6x100	80	2,280	2,200	4,480	..	P
George J. Cook	George J. Cook	208	308.9x200	110	33,970	7,000	39,970	650	P
Louisa Cook	At	208	....	..	..	..	..	250	..
John Henderson	George J. Cook	230	Land above	..		1,500	1,500	..	P
Henry C. Boomer	Thomas Daley	242	25x180	95	2,375	1,700	4,075	..	P
Maggie Speers	"	244	25x180	95	2,375	1,700	4,075	..	P
Hannah M. Vermilyea	Sutherland Estate	246	16.10x126	95	1,360	2,000	3,360	1,000	P
"	"	248	16.4x126	95	1,308	2,000	3,308	..	P
Vacant house	"	250	16x126	95	1,280	2,000	3,280	..	..
Charles Brasier	"	252	16.9x126	95	1,350	2,000	3,350	200	P
Robert Wallace	Robert Wallace	256	35.4x126	100	3,540	2,000	3,540	500	P
James H. Cotton	James H. Cotton	260	50x160	120	6,000	4,000	10,000	600	..
Arthur Cotter	Agnes Kerr	264	29x100	100	2,900	400	3,300	..	P
Henry Jones	"	266	21x100	100	2,100	650	2,750	300	P
Johnstone Little	Johnstone Little	268	13.6x160	110	1,485	2,600	4,085	500	P
Thomas H. Crawford	"	270	13.6x160	100	1,350	1,500	2,850	300	P
Samuel P. Gross	"	272	13.6x160	100	1,358	1,500	2,858	200	P
J. McDonagh	Henry Esson	274	26x198	120	3,120	2,000	5,120	600	S
Susan Hungerford	"	276	34x198	120	4,080	1,000	5,080	..	P
Albert Berrie	"	278	30x198	120	3,600	1,000	4,600	..	P
St. Phillip's Church	Trustees St. Phillip's Church	..	68x140	130	8,840	20,000	28,840	exm't	..
Joshua Smith William H. Smith	John Aird	294	25x101.6 26x101.6	125 100	5,725	1,000	6,725	..	P
Martha M. Johnston	Martha M. Johnston	296	39.6x101.6	100	3,950	1,000	4,950	..	P
Alliston Denton	Elizabeth Johnston	300	33x101.6	100	3,300	100	3,400	..	P
Edward Smith	Alfred Curran	304	31.6x200	120	3,780	200	3,980	..	P
Richard Williams and Henry G. Hammond	Mary H. Culp	306	15.9x200	120	1,890	600	2,400	..	P
Ann Boland	Ann Boland	308	15.9x200	120	1,890	600	1,660	..	P
John Armstrong	"	308	....	..	..	..	830	..	P
Addison Norman	Gordon McKenzie	312	45.8x100	100	4,566	1,000	5,566	..	P
James Delaney	J. Gordon Jones Rear	316	16x100 63x100	100 20	2,860	800	3,660	..	S
William H. Joy	Charles Powell	320	18.8x100	100	1,866	600	2,466	..	P
Joseph Donnolly	"	322	18.8x100	100	1,866	600	2,466	..	P
Robert Simpson	"	324	18.8x100	100	1.866	600	2,466	..	P
Thomas Lawless	" Rear	320	33.6x100	20	670	50	720	..	P
John Mahaffey	" Rear	322 324	33.6x100	20	670	100	770	..	S
Vacant house	"	332	122.6x200	120	14,700	500	15,200	..	P
Martha Holland	John Eagle	346	30x150	110	3,100	4,500	7,600	..	P
John Eagle	"	348	30x150	130	3,900	4,500	8,400	..	P
James Curran and Walter Curran	Estate late Wm. Dunn	350	20x80	100	2,000	200	2,200	..	P
Clara Verrall	"	352	24x81	90	2,160	200	2,360	200	P
Julia Dunn	Julia Dunn	354	22x81	90	1,980	500	2,480	..	P
William Spotton	"	358	22x81	..	3,980	500	2,480	..	P
Eliza Mace	Mary Robertson	360	23x129	120	2,760	300	3,060	..	P
Eliza Keys	"	362	23x129	120	2,760	300	3,060	..	P
John Lockhart	Emma Bantock	364	18x129	120	2,160	100	2,260	100	P
James McKenzie	"	366	20x129	120	3,480	1,000	4,480	200	P

Occupant.	Owner	Street or Lot No.	Size of Lot.	Rate per foot.	Value of Land.	Value of Buildings.	Total Value.	Occupant's Income.	Pub Sch. P. Sep. Sch. S.
				$	$	$	$	$	
Samuel Rook	John Low	370	13x85	100	1,300	500	1,800	..	P
"	"	372	13x85	100	1,300	500	1,800	..	P
John Mellon	"	374	18x82	110	1,980	800	2,780	600	P
Maria J. Low	"	376	36.1x100	130	4,777	1,800	6,577	400	P
Vacant land	"	378	17.1x100	120	2,050	..	2,050	..	P
"	"	380	17.1x100	120	2,050	..	2,050	..	P
"	"	382	17.1x100	120	2,050	..	2,050	..	P
Harry W. Moore	Henry Machell	386	17.6x101 17.6x61	120 10	2,275	800	3,075	500	P
Joseph Parker	Joseph Parker	388	17.6x100	120	2,100	800	2,900	..	P
William J Melling and James Melling	James Milling	390	20x100	120	2,400	1,700	4,100	800	P
Rich'd. Barrett and Berkeley G. Turner	Ernest Boulton	392	20x101	120	2,400	800	1,900	..	P
Ernest Boulton	" .... Over	392	....	..	..	..	1,300	..	P
James Marren	William McLean	394	18.4x101	120	2,200	1,500	3,700	..	P
Charles Watson	"	396	18.4x101	120	2,200	1,500	3,700	..	P
James A. Allin	"	398	20x101	130	2,600	800	3,400	600	P
Alfred J. Piddington	Mrs. C. C. Ewart	400	19.6x100	130	2,535	3,000	5,535	500	P
Wm. Moore and Eugene Moore	John H. Ewart	402	16.4½x100	120	1,965	2,000	3,965	500	P
Frank Unser	"	404	16.4½x100	120	1,965	2,000	3,965	300	P
Ernest W. Maas	George S. Ewart	406	16.4½x100	120	1,965	2,000	2,644	500	..
David Latimer	" .... Over	406	....	..	..	..	1,321	..	P
Moses Moyer and Addison Moyer	"	408	16.4½x100	120	1,965	2,000	3,965	200	P
Alfred Curran	John H. Ewart	410	16.4½x100	120	1,965	2,000	3,965	200	P
Charles Chapmam	"	412	16.4½x100	120	1,965	2,000	3,965	400	P
Vacant building	William J. Milling	414	16.8x100	120	2,000	2,000	4,000	..	P
"	"	416	16.8x100	120	2,000	2,000	4,000	..	P
"	Henry Lucas	418	16.8x100	120	2,000	1,800	3,800	..	P
Joseph Rowley	"	420	16.8x100	120	2,000	1,800	3,800	300	P
Henry Haines	"	422	16.8x100	120	2,000	1,800	3,800	200	P
Adam Kerr	James Fulton	424	16.8x100	120	2,000	500	2,500	..	P
James Fulton	"	426	16.9x100	120	2,010	500	2,510	..	P
Unfin shed building	Hugh Crane	..	16.10x100	120	2,020	1,000	3,020	..	P
"	"	..	16.9x100	130	2,177	1,000	3,177	..	P
John N. Grant	Robert Carroll	432	26x100	130	3,380	1,600	4,980	..	P
Isabella Spence	"	434	17x100	120	2,040	1,400	3,440	..	P
Robert Carroll	"	436	37x100	120	4,440	1,600	6,040	..	P
George Michie and Forbes Michie	James A. Temple	440	20.4x134	130	2,632	2,500	5,132	700	P
James Lockhart		..	....	..	..	..	..	600	P
William D. Blatchford	James A. Temple	442	13.2x134	130	1,711	1,500	3,211	500	P
C. E. Hooper, F. H. Holgate and A. R. Fraser	"	444	20.5x134	130	2,654	1,250	3,904	200	P
Unfinished building	Henry Lucas	..	16x134	130	2,080	2,500	4,580	..	P
"	"	..	16x134	130	2,080	2,500	4,580	..	P
Robt. E. Walker and John McBean	Isaac Wardell	450	21x134	130	2,730	3,500	6,230	..	P
Isaac Wardell and Archibald Wardell	" .... Over	450	....	..	..	..	..	500	..
James Gardiner	"	452	21x134	130	2,730	1,200	3,930	500	P
William Davies	William Davies	454 456	30.8x134	130	3,986	3,000	2,330	..	..
Frederick Bethel	" .... Over	454	....	..	..	..	2,328	..	P
William Mair	" .... Over	456	....	..	..	..	2,328	..	P
William H. Acheson and William Calder	Alexander McRoberts	458	17.7x134	130	2,285	2,000	4,285	300	P
Joseph Reading	Joseph Reading	460	17.2x134	130	2,231	2,000	4,231	600	P
John C. Fawcett	John C. Fawcett	462	17.3x134	130	2,242	2,000	4,242	1,000	P
Charles J. Thorley	"	464	17.3x134	130	2,231	2,000	4,231	200	P
Dominion Bank	Edward J. Partridge	466	17.3x134	130	2,242	2,000	4,242	..	P
John H. Horsey		..	....	..	..	..	..	1,050	P
Louis O. P. Genereaux	Edward J. Partridge	468	17.7x134	130	2,285	2,000	4,285	2,000	P
John Nairn		..	....	..	..	..	..	400	P
Edward J. Partridge	William R. Steward	470	18x134	130	1,340	1,500	2,840	1,000	P
Fanny Bell	"	472	19.6x134	130	2,535	1,305	3,840	1,000	P
Unfinished building	"	..	20.6x134	250	5,125	375	5,500	..	P
William R. Steward	"	..	....	..	..	..	..	500	P
James Fraser	Peter H. Bryce	478	....	..	..	..	500	..	P
David McKeown	"	480	....	..	..	..	500	..	P
Vacant house	Joseph Flynn and James Johnston	484	67.6x190	80	5,400	5,000	10,000	400	P
James F. McCurdy	James F. McCurdy	490	239x190	80	1,900	2,000	3,900	..	P
Samuel Heath	Samuel Heath	492	21.6x190	80	1,720	2,000	3,720	..	P
Alexander Bradshaw	Alexander Bradshaw	494	23.6x190	80	1,880	2,000	3,880	..	P
Ellen Mansfield	Ellen Mansfield	498	35x190	80	2,800	400	3,200	..	P
George McVitty	David Higgins	502	25x92	60	1,500	1,800	3,300	..	P
Stuart Morrison	George Barton	504	25x83	60	1,500	1,800	3,300	..	P
Alfred Morson	Sarah A. Barton	510	41x65	60	2,460	2,000	4,460	..	P
Knox College	Trustees Knox College	..	3½ acres	10000	35,000	110,000	145,000	exm't	..
William Caven	At Knox College	..	....	..	..	..	..	1,700	..
James Fullerton	"	..	....	..	..	..	..	400	P
Lansdowne Public School	City of Toronto	..	150x100	70	10,500	36,000	46,500	exm't	P
George Crane		..	....	..	..	..	..	1,194	P
Vacant house	Humphrey L. Hime	..	68x187	80	5,440	200	5,640	..	P
Vacant lot	Charles S. Grafton	..	32x97	70	2,240	..	2,240	..	P
Archibald Wardell	Archibald Wardell	..	37.5x90	60	2,245	1,000	3,245	..	P
Thomas Millman	Robert T. Brown	544	20.2x115	70	1,411	2,000	3,411	600	P
Richard Caddick	"	546	18.8x115	70	1,306	2,000	3,306	..	P
Grant Cunningham	"	548	18.9x115	70	1,312	2,000	3,312	..	P
Robert Gilmour	"	550	20.3x115	70	1,417	2,000	3,417	..	P

Occupant.	Owner.	Street or Lot No.	Size of Lot.	Rate per foot.	Value of Land.	Value of Buildings.	Total Value.	Occupant's Income.	Pub. Sch. P. Sep. Sch. S.
				$	$	$	$	$	
Vacant lot	Humphrey L. Hime	..	40.5x165	75	2,031	..	2,031	..	P
Isaac Wardell	Isaac Wardell and Cyrus Hilton	556	40.5x190	80	3,233	3,000	6,233	..	P
Charles Davies	Charles Davies	560	24x187	80	1,920	2,200	4,120	..	P
Vacant lot	Humphrey L. Hime	.	50.2x187	80	4,113	..	4,113	..	P
"	William J. Milling	..	105x84	60	6,300	..	6,300	..	P
David Williams	David Williams	578	42.8x188	80	3,413	3,500	6,913	..	P
Alfred White	Alfred White	580	23.4x188	80	1,866	1,800	3,666	..	P
Margaret Colby	Robert Crabb	582	22x110	70	1,540	2,500	4,040	..	P
James L. Atkinson	John H. Horsey	584	22x110	70	1,540	2,500	4,040	..	P
Malcolm G. Cameron	Amelia C. Duggan	586	22x110	70	1,540	2,500	4,040	..	P
William Mills	William Mills	588	22x110	70	1,540	2,500	4,040	..	P
William D. Gwynne	Charles S. Williams	590	22x110	70	1,540	2,800	4,340	..	P
Alexander Dame	Alexander Dame	592	22x110	70	1,540	2,800	4,340	..	P
George Inglis	Francis E. Hamilton	594	16x100	70	1,120	1,800	2,920	300	P
Unfinished building	Richard Barrett	..	24.2x100	70	1,690	2,000	3,690	..	P
"	"	..	25.2x100	70	1,760	2,000	3,760	..	P
Vacant house	Eliza Hardcastle	602	25x188	80	2,000	50	2,050	..	P
"	"	604	25x188	80	2,000	50	2,050	..	P
Vacant lot	Mrs. Molock	..	16x188	80	1,280	..	1,280	..	P
John H. Tarbutt	Elizabeth Tarbutt	606	20x188	80	1,600	600	2,200	..	..
William Dawson	William Pickard	608	22x188	80	1,760	600	2,360	..	P
James B. Campbell	James B. Campbell	610	23x188	80	1,840	800	2,640	..	P
Gardner Boyd	Gardner Boyd	612	30x188	80	2,400	2,000	4,400	..	P
Louis O. P. Genereaux	Louis O. P. Genereaux	614	36x188	80	2,880	4,000	6,880	..	P
John Rodgers	John Rodgers	616	26x188	80	2,080	600	2,680	..	P
Henry Smith	Henry Smith	620	39x188	80	3,120	3,000	6,120	..	P
Samuel McDonell	George H. Loud	622	22.4x188	80	1,786	2,500	4,286	..	P
Thomas Kemp	Thomas Kemp	624	22.4x188	80	1,786	2,500	4,286	..	P
George Moir	George Moir	626	25x188	80	2,000	2,500	4,500	..	P
Alexander Robertson	John Douglas	628	21x188	80	1,680	1,000	3,280	..	P
Vacant house	"	630	21x188	80	1,680	1,600	3,280	..	P
William Johnson	William Johnson	634	66x188	80	5,280	200	5,480	..	P
Vacant lot	"	..	18.9x188	80	1,500	..	1,500	..	P
Unfinished building	Walter G. Slocombe	..	21.4x115	70	1,493	500	1,993	..	P
"	"	..	22.4x115	70	1,563	1,000	2,563	..	P
"	"	..	22x115	70	1,540	1,200	2,740	..	P
William H. Arksey	John A. Botsford	648	25x110	70	1,750	1,500	3,250	200	P
Vacant house	James Boddy	650	17x110	70	1,190	900	2,090	..	P
William H. Beresford	"	652	17x110	70	1,190	900	2,090	..	P
James Boddy	"	654	17x110	70	1,190	900	2,090	..	P
Vacant lot	"	..	24x110	70	1,680	..	1,680	..	P
John Taylor	Paul Halraul	658	32x110	70	2,240	800	3,040	..	P
Julia Hunt	Julia Hunt	660	21x146	75	1,575	2,000	3,575	..	P
William H. Thorne	Victoria Thorne	662	21x146	75	1,575	2,000	3,575	..	P
Vacant land	Richard A. Graydon....Rear	..	42x44	5	210	..	210	..	P
William A. Morrison	William A. Morrison	664	24x190	80	1,920	2,800	4,720	..	P
Unfinished building	John Boyce	..	16.6x190	80	1,320	1,000	2,320	..	P
"	"	..	16.6x190	80	1,320	1,000	2,320	..	P
James Boyce	"	670	16.6x190	80	1,320	1,700	3,020	..	P
Unfinished building	"	..	16.6x190	80	1,320	1,500	2,820	..	P
Jacob H. New	John C. Page	674	22.6x190	80	1,800	2,200	4,000	..	P
George Suckling	"	676	22.6x190	80	1,800	2,000	3,800	..	P
William Stuart	George Barton	678	21.6x190	80	1,720	1,800	3,520	..	P
Vacant house	"	680	21.6x190	80	1,720	1,800	3,520	..	P
Charles A. McRae	"	682	21.6x190	80	1,720	1,800	3,520	..	P
Walter Stark	"	684	22.6x190	80	1,800	1,800	3,600	..	P
Unfinished building	Richard A. Graydon	..	23.8x190	80	1,893	500	2,393	..	P
"	"	..	21.2x190	80	1,693	1,000	2,693	..	P
"	"	..	21.2x190	80	1,693	1,000	2,693	..	P
John Greata	"	692	23x100	70	1,610	2,500	4,110	..	P
Vacant house	"	694	23x100	70	1,610	2,500	4,110	..	P
Vacant lot	"	..	20x100	75	1,500	..	1,500	..	P
John J. Funston	John J. Funston	698	25x110	75	1,875	2,800	4,675	..	P
Thomas Funston	At	698	....	..	..	..	..	250	P
John R. McKenzie	John R. McKenzie	700	21x110	70	1,470	1,500	2,970	..	P
Vacant house	William F. Sorley	702	21x110	70	1,470	2,300	3,770	..	P
Albert Carvell	Robert H. Bullen	704	21x110	70	1,470	2,300	3,770	..	P
James Dickson	George Barton	706	26.4x110	70	1,843	2,500	4,343	..	P
Henry Strong	"	708	21.6x190	80	1,720	2,500	4,220	..	P
Augusta Denison	"	710	21.6x190	80	1,720	2,500	4,220	..	..
Vacant house	"	712	21.6x190	80	1,720	2,500	4,220	..	P
Ross Hayter	"	714	21.6x190	80	1,720	2,500	4,220	..	P
Ambrose Kent	"	716	21.6x190	80	1,720	2,500	4,220	..	P
John J. Cook	"	718	21.6x190	80	1,720	2,500	4,220	..	P
Hugh Johnston	"	720	21.6x190	80	1,720	2,500	2,220	1,400	P
William J. Morrison	William J. Morrison	722	33x190	80	2,640	3,500	6,140	..	P
John A. Patterson	Alfred R. Williams	724	33x190	80	2,640	3,500	6,140	..	P
George Jaffray	George Jaffray	726	22.9x190	80	1,820	2,200	4,020	..	P
William B. Neil	Samuel Richardson	728	21.3x190	80	1,700	2,000	3,700	..	P
Vacant house	"	730	22x190	80	1,760	2,000	3,760	..	P
Vacant lot	"	..	66x190	80	5,280	..	5,280	..	P
"	John Wanless	..	66x190	80	5,280	..	5,280	..	P
"	"	..	66x190	80	5,280	..	5,280	..	P
"	"	..	66x190	80	5,280	..	5,280	..	P
John Wanless	"	..	66x190	100	6,600	10,000	16,600	300	P
CAMERON STREET—EAST SIDE.									
Angus Fraser	Max Kassell	1	15.6x76	20	310	1,000	1,310	..	P
John Whiteman and Wm. W. Ford	"	3	15x76	20	300	900	1,200	..	P
Vacant house	"	5	15x76	20	300	775	1,075	..	P

Occupant.	Owner.	Street or Lot No.	Size of Lot.	Rate per foot.	Value of Land.	Value of Buildings	Total Value.	Occupant's Income.	Pub. Sch. P. Sep. Sch. S.
				$	$	$	$	$	
acant house	Max Kassell	7	15x76	20	300	775	1,075	..	P
	"	9	15x76	20	300	775	1,075	..	..
homas Prest	Thomas Prest	11	15.9x76	20	315	775	1,090	..	P
illiam T. Barker	James McCullough	13	25.1x90.6	25	627	1,500	2,127	..	P
urton H. Bennett	"	15	25x90.6	25	625	1,500	2,125	..	P
acant house	John Riggen	19	32x55	15	480	300	780	..	P
phronia Bingham	William Kew	21	16x67	18	288	1,500	1,788	..	P
obert E. Stuart	"	23	16x67	18	288	1,500	1,788	..	P
lexander Fraser	"	25	16x67	18	288	1,500	1,788	..	P
rank R. Hen s	George Henderson	29	16.2x100	30	485	2,000	2,485	..	P
hn W. Blair	"	31	16.2x100	30	485	2,000	2,485	..	P
eorge Henderson	"	33	16.1x100	30	482	2,000	2,482	..	P
aca t house	George Strath	49	13x86	25	325	750	1,075	..	P
llen Conr y	Ellen Conroy	51	12.10x86	25	320	750	1,070	..	P
harles J. Higgs	James I. Dickey	53	12.10x86	25	320	750	1,070	..	P
acant house	"	55	12.11x86	25	320	750	1,070	..	P
rank Burton	Richard Benson	57	12.10x86	25	320	750	1,070	..	P
ichael Mulcahy	Michael Mulcahy	59	12.10x86	25	320	750	1,070	..	P
acant house	James I. Dickey	61	12.10x86	25	320	750	1,070	..	P
"	"	63	12.10x86	25	320	750	1,070	..	P
ohn Caines	"	65	12.10x86	25	320	750	1,070	..	P
atthew Myers	"	67	12.10x86	25	320	750	1,070	..	S
ichael J. McTague	Michael J. McTague	69	16.4x86	25	408	1,100	1,508	..	S
mily Pearson	Emily Pearson	71	16.4x86	25	408	1,100	1,508	..	P
AMERON STREET—WEST SIDE.									
ohn Duthie	John Duthie	2	19.6x80	25	487	1,000	1,487	..	P
illiam Riddell	"	4	19.6x80	25	487	1,000	1,487	..	P
ames Pickard	George Duthie	6	19.10x80	25	495	1,200	1,695	..	P
liza Heward	"	8	17.2x80	25	429	1,200	1,629	..	P
eorge Hodges	"	10	17.2x80	25	429	1,200	1,629	..	P
avid R. Hawley	"	12	20.10x80	25	525	1,200	1,720	..	P
avid Gellately	David Gellately	14	19.6x114	30	585	1,000	1,585	..	P
ugh McLaren	George Duthie	16	20.6x114	30	585	1,000	1,585	..	P
rank Smith	Walter Tennant	18	20x114	30	600	1,000	1,600	..	S
amuel Holmes and William B. Robinson	" .... Rear	18	62x41	5	310	500	810	..	P
ames A. Sloan	James Mannell	20	12.6x100	30	375	1,000	1,375	..	P
rederick T. Quirk	"	22	12.6x100	30	375	900	1,275	..	P
rame stable	Thomas Murray.....Rear	20 / 22	25x65	5	125	275	400	200	P
obert Lockhardt	Alfred Beddow	22	16.8x142	40	668	1,350	2,016	..	P
lice Parkinson	Frederick W. Wellinger	24	16.8x141.9	40	668	1,350	2,016	..	P
acant house	"	26	16.8x141.9	40	668	1,350	2,016	..	P
aria Neil	"	28	16.8x141.6	40	668	1,350	2,016	..	P
acant house	"	30	16.8x141.3	40	668	1,350	2,016	..	P
liver P. St. John	"	32	16.8x141	40	668	1,350	2,016	..	P
acant house	"	34	16.8x140.9	40	668	1,350	2,016	..	P
"	"	36	16.8x140.6	40	668	1,350	2,016	..	P
"	"	38	16.8x140.3	40	668	1,350	2,016	..	P
"	"	40	16.8x140	40	668	1,350	2,016	..	P
Hiram Brown	"	42	16.8x139.9	40	668	1,350	2,016	..	P
Alfred McKenna	"	44	16.8x139.6	40	668	1,350	2,016	..	P
John w. Thompson	John Denny	46	16.8x139.3	40	668	1,350	2,016	..	P
Vacant house	"	48	16.8x139	40	668	1,350	2,016	..	P
Samuel Marks	"	50	16.8x138.6	40	668	1,350	2,016	..	P
William Damer	"	52	16.8x138.3	40	668	1,350	2,016	..	P
William H. Allen	"	54	16.8x138	40	668	1,350	2,016	..	P
George Jones	"	56	16.8x137.9	40	668	1,350	2,016	..	P
John C. Beavis	"	58	16.8x137.6	40	668	1,350	2,016	..	P
Blanche Dingle	"	60	16.8x137.3	40	668	1,350	2,016	..	P
Angus McDougal	"	62	16.8x137	40	668	1,350	2,016	..	P
VANAULEY STREET—EAST SIDE.									
John Ward	John Ward	7	54x60	20	1,080	500	1,580	1,000	P
Robert Aitken	James Worthington	13	26x60	20	520	300	820	..	P
Charles Cook	"	15	26x60	20	520	300	820	..	P
Alfred Dicks	"	17	26x60	20	520	300	410	..	P
Herman Lettau	"	17	....	..	..	..	410	..	P
Albert Edward Moore	"	21	26x60	20	520	300	820	..	P
John Hartford	Henry Gibson	23	17.3x60	20	345	750	1,095	..	S
Edward Mann	"	25	17.3x60	20	345	750	1,095	..	P
Frederick Cooney	"	27	17.3x60	20	345	750	1,095	..	P
James Breakey	Peter C. Abbott	29	52x60	20	1,040	300	1,340	..	P
Edward Turner	Charles Trinder	35	26x60	20	520	300	820	..	P
Alfred Brownridge	"	39	26x60	20	520	300	820	..	P
James Smeall	Stanley Sadler	41	25.6x60	20	510	400	910	..	P
Henry James Farr	Moses Stennett	47	25.6x60	20	510	400	910	..	P
Frank West	John W. West	49	26x60	20	520	400	920	..	P
Samuel Benson	"	53	26x60	20	520	400	920	100	P
Isabella Hanna	Isabella Hanna	55	26x60	20	520	600	1,120	..	P
Francis Madden	Francis Madden	59	26x60	20	520	600	1,120	..	P
James Terry	Enos Taylor	61	21.6x60	20	430	500	930	..	P
William Dinning	"	63	20x60	20	400	300	700	..	P
William Ross	"	67	20x60	20	400	300	700	..	P
John S. Boyd	"	69	20x60	20	400	300	700	..	P
Enos Taylor	"	71	22x60	20	440	350	790	..	P
Edwin Allward	Thomas Douglas	73	26x60	20	520	500	1,020	..	P
Edward Parker	"	77	26x60	20	520	300	820	..	P
Jessie C. Smith	"	79	24x60	20	480	750	1,230	..	P
Charles E. Storey	"	81	28x60	20	560	750	655	..	P

Occupant.	Owner	Street or Lot No.	Size of Lot.	Rate per foot.	Value of Land.	Value of Buildings.	Total Value.	Occupant's Income.	Pub. Sch. P. Sep. Sch. S.
William Williams	Thomas Douglas	83	Land above	..	..	..	655	..	P
William Stuart	James London	85	24x112	30	720	400	1,120	..	P
John Anderson	"	87	24.6x112	30	735	400	1,135	..	P
William J. Welburn	"	89	24.6x112	30	735	400	1,135	..	P
William H. Stuckburg	"	91	24.6x112	30	735	400	1,135	..	P
Donald McKenzie	"	93	12.3x112	30	367	500	867	..	P
Stephen Ford	"	95	12.3x112	30	367	500	867	..	P
David Davis	Samuel Stevenson	97	21x56	18	378	200	578	..	P
George Petty	"	99	21x56	18	378	200	578	..	P
VANAULEY STREET—	**West Side.**								
Lewis R. Waghorn	Rachel Donnelly	8	12x120	30	360	300	660	..	P
Edward Fegan	"	10	22x120	30	660	300	960	..	P
James Cuthbert	"	12	22x120	30	660	300	960	..	P
William D. Davie	"	14	22x120	30	660	300	960	..	P
John Heaslip	John Heaslip	16	40x120	30	1,200	300	1,500	..	P
George Grove	Samuel Burnett	20	18x120	30	540	400	940	..	P
Susanna Hughes	"	22	18x120	30	540	400	940	..	P
James Young	"	24	20x120	30	600	500	1,100	..	P
Samuel Burnett	"	26	20x120	30	600	500	1,100	..	P
Thomas Montgomery	"	30	44x120	30	1,320	300	1,620	..	P
Mary Ann Conley	John Riley	32	20x120	30	600	500	1,100	..	P
Catherine Carroll	"	34	20x120	30	600	500	1,100	..	S
John Armstrong	Edward Cousins	36	20x120	30	600	700	1,300	..	P
John H. Abbott	"	38	20x120	30	600	700	1,300	..	P
Charles Lettau	Herman Schmidt	40	15x120	30	450	300	750	..	P
Emile Getsman	"	42	28x120	30	840	400	1,240	..	S
George Wadds	John Douglas	44	18.6x120	30	555	700	1,255	..	P
George W. Arnold	Thomas Douglas	46	18.6x120	30	555	500	1,055	..	P
Albert Perry	John Tyrrell	50	26x80	30	780	400	1,180	..	P
Vacant house	"	..	26x32	5	130	300	430	..	P
William Cleune	John Ward	52	16x112	30	480	200	680	..	P
James Herriott	David McCleary	54	16x112	30	480	125	605	..	P
George Grove	"	56	16x112	30	480	125	605	..	P
Thomas Pepper	"	58	16x112	30	480	125	605	..	P
Henry Bamber	Henry Bamber	60	18x112	30	540	600	1,140	..	P
Thomas W. Davis	Thomas W. Davis	62	18x112	30	540	600	1,140	..	P
Acheson Moore	John Baxter	64	18x112	30	540	400	940	..	P
Samuel Wood	Henry Hall	66	18x112	30	540	400	940	..	P
Vacant house	Richard Skeels	68	18x112	30	540	400	940	..	P
Edward Murphy	William Brown	70	18x112	30	540	400	940	..	S
John Hardwell	Jane McIvor	72	18x112	30	540	400	940	..	P
Thomas Williams	John McIvor	74	18x112	30	540	400	940	..	P
William Whyte	William Whyte	76	18x112	30	540	400	940	..	P
Eliza Shafter	Eliza Shafter	78	18x112	30	540	400	940	..	P
Charles Hastings	Herman Schmidt	80	20x123	30	600	400	1,000	..	P
Gothric Klein	"	82	10x123	35	300	200	500	..	S
Robert Moore	"	84	27.6x174	35	962	200	1,162	..	P
George Fisher	Archdale Burtchall	86	19x174	35	665	400	1,065	..	P
Samuel Whiteacre	" .... Rear	86	7x174	35	245	200	445	..	P
James Smith	James Abraham	88	26x100	25	650	200	850	..	S
William Downing	" .... Rear	88	26x74	10	260	190	450	..	P
Edward Ford	"	90	26x174	35	910	750	1,660	..	P
James C. Dean	Herman Schmidt	92	26x174	35	910	200	1,110	..	P
Marcus Berg	"	96	26x174	35	910	200	1,110	200	P
John N. Blake	George Wood	98	16x50	15	240	1,200	1,440	..	P
George Wood	"	100	16x50	15	240	1,200	1,440	..	P
KENSINGTON AVENU	**E—East Side.**								
Charles Trendell	Estate of Henry Shore	1	54x100	30	1,620	400	2,020	..	P
Alexander Mitchell	Alexander Mitchell .... Rear	3 5 7	9.11x198 51.8x78	35 5	347 258	500	1,105	..	P
Joseph Booth	Joseph Booth	3	17.3x100	30	517	1,000	1,517	..	P
Henry R. Walton	Henry R. Walton	5	16.10x100	30	505	1,000	1,505	..	P
Henry Price	Henry Price	7	17.3x100	30	517	1,000	1,517	..	P
Herbert King	Herbert King	9	19.3x90	30	578	1,200	1,778	..	P
Maria Smith	"	11	16.6x90	30	495	1,200	1,695	..	P
Charles Ansell Steward	"	13	16.6x90	30	495	1,200	1,695	..	P
Robert Howson	" .... Rear	..	15.6x60	10	155	400	555	..	P
George H. Parker	" .... Rear	..	15.6x60	10	155	400	555	..	P
John Brown	" .... Rear	..	15.6x60	10	155	400	555	..	P
John Hyland	" .... Rear	..	15.6x60	10	155	400	555	..	S
Spencer Toms	John Baxter	15	15.10x105	30	475	900	1,375	..	P
William Kerr	"	17	16.6x105	30	495	900	1,395	..	P
John E. Wilson	"	19	17x105	30	510	900	1,410	..	P
William T. Baxter	William T. Baxter	21	20x105	30	600	1,200	1,800	..	P
Vacant house	John Baxter	23	15x105	30	450	1,250	1,700	..	P
"	"	25	15x105	30	450	1,250	1,700	..	P
William Hurley	" .... Rear	23 25	106.10x45	10	1,068	100	368	..	S
Mary Ann Jackson	" .... Rear	..	....	..	..	100	300	..	P
Robert Duffin	" .... Rear	..	....	..	..	100	300	..	P
William Childs	" .... Rear	..	....	..	..	100	300	..	P
Vacant house	" .... Rear	..	....	..	..	100	300	..	P
William Gallagher Barbara McGill	James F. Cornell	27 31	72x150	30	2,160	400	2,560	..	P
Arbuckle Jardine	" .... Rear	..	....	..	..	1,600	1,600	..	P
Vacant house	— Tilly	35	17x96	25	425	1,800	2,225	..	P
"	Horton King	37	13.9x93	25	343	1,500	1,843	..	P
Alexander Hill	— Tilly	39	15.6x93	25	387	1,500	1,887	..	P

Occupant.	Owner.	Street or Lot No.	Size of Lot.	Rate per foot.	Value of Land.	Value of Buildings.	Total Value.	Occupant's Income.	Pub. Sch. P. Sep. Sch. S.
				$	$	$	$	$	
George Graham	— Tilly	41	15.6x93	25	387	1,500	1,887	..	P
George Williams	Herbert King	43	15.6x93	30	465	1,500	1,965	..	P
John R. Hamilton	Samuel Heath	45	15.9x50	12	189	600	789	..	P
Maurice Lynde	"	47	18.6x50	12	222	600	822	..	P
KENSINGTON AVENUE—WEST SIDE.									
James Stewart	James Stewart	2	22x100	30	660	2,800	3,460	..	P
Joseph McCready	Joseph McCready	4	20x115	35	700	1,800	2,500	..	P
John Pierce	John Pierce	6	4x180 16x115	40 35	720	1,800	2,520	..	P
George Hammeth	William L. Essery	8	22x180	40	880	1,200	2,080	..	P
William L. Essery	"	10	21x180	40	840	1,600	2,440	..	P
Frederick Jones	" Rear	10	....	..	..	100	100	..	P
Angus McKay	Angus McKay	12	22x180	40	880	1,800	2,680	..	P
J. M. Ottman	"	14	18x180	40	720	1,800	2,520	..	P
Adam Morrice	" Rear	..	....	..	..	200	200	..	P
Unfinished building	Benjamin Dean	..	13x180	40	520	300	820	..	P
"	"	..	13x180	40	520	300	820	..	P
"	"	..	15x180	40	600	400	1,000	..	P
"	"	..	15x180	40	600	400	1,000	..	P
Samuel Oakley	" Rear	..	....	..	..	200	200	..	P
Hugh McCauley	" Rear	..	....	..	..	400	400	..	P
Vacant house	Charles McClelland	24	16x90	30	480	1,600	2,080	..	P
John W. Wark	"	26	18.3x90	30	547	1,600	2,147	..	P
James McArthur	"	28	21x90	30	630	1,800	2,430	..	P
John McBurnie	George Paterson Rear	24 26	30x104	10	300	400	700	..	..
William J. Beckett	Charles McClelland Rear	..	20x55	8	160	400	560	..	P
Mrs. Morrison	" Rear	..	16x55	8	128	400	528	..	P
William Young	" Rear	..	18.6x55	8	148	400	548	..	P
Unfinished building	" Rear	..	16x55	8	128	100	228	..	P
William Alderson	William Alderson	30	18x100	30	540	1,600	2,140	..	P
Horace Sintzinch	Wm. A. King, Jos. H. King and Herbert R. King	32	14.3x100	30	427	1,600	2,027	..	P
John Simpson	"	34	14.3x100	30	427	1,600	2,027	..	P
William A. King	"	36	16.6x100	30	495	1,600	2,095	..	P
Alfred T. Blackwell	Alfred T. Blackwell	38	16x98	30	480	1,600	2,080	..	P
Vacant house	Charles McClelland	40	15.3x98	30	457	1,600	2,057	..	P
"	"	42	15.3x98	30	457	1,600	2,057	..	P
"	"	44	14x98	30	420	1,600	2,020	..	P
KENSINGTON PLACE—REAR OF KENSINGTON AVE.									
Edward Clarkin	William A., Joseph H. and Herbert R. King	2	24x80	10	240	250	490	..	P
Thomas Rimmer	"	4	12.5x80	10	124	250	374	..	P
Henry Bradley	"	6	12.4x80	10	123	250	373	..	P
Catherine Rogers	"	8	12.4x80	10	123	250	373	..	P
Robert McLean	"	10	12.2x80	10	121	250	371	..	P
Edward Hudson	"	12	12.2x80	10	121	250	371	..	P
John Gordon	"	14	12.1x80	10	121	250	371	..	P
George Jenner	"	16	12x80	10	120	250	370	..	P
Noble Charles	"	18	12.6x80	10	125	250	375	..	P
George A. Hayden	"	20	11.10x80	10	118	250	368	..	P
Alfred Furness	"	22	11.10x80	10	118	250	368	..	P
Charles Bauckham	"	24	11.10x80	10	118	250	368	..	P
Andrew Cornwell	"	26	11.10x80	10	118	250	368	..	P
William H. Graybill	"	28	11.10x80	10	118	250	368	..	P
Stanley E. Thicke	"	30	11.10x80	10	118	250	368	..	P
KENSINGTON AVENUE—WEST SIDE (Continued).									
Vacant house	William A., Joseph H., and Herbert R. King	46	14x100	30	420	600	1,020	..	P
Elizabeth Wilson	"	48	14x100	30	420	600	1,020	..	P
Mary McIntosh	"	50	14x100	30	420	600	1,020	..	P
Sarah Caldreck	"	52	14x100	30	420	600	1,020	..	P
James Miller	Jeannie Pomeroy	54	31.6x190	40	1,260	1,000	2,460	200	S
Samuel Malcolmson	"	56	20.6x190	40	820	1,000	1,820	..	S
Thomas Kenyon	Benjamin Dean	58	12.9x190	40	510	400	910	..	P
Jane Kirk	"	60	12.9x190	40	510	400	920	..	P
George Jones	"	62	13x190	40	520	400	920	..	P
Albert Benness	" Rear	60	....	..	..	300	300	..	P
Adam McIntyre	" Rear	62	....	..	..	300	300	..	P
Vacant house	George J. St. Leger	66	23x100	30	690	345	1,035	..	P
"	"	68	23x100	30	690	345	1,035	..	P
Edward Baker	William A., Joseph H. and Herbert R. King	70	13.4x100	30	400	500	900	..	P
Thomas Angles	"	72	13.4x100	30	400	500	900	..	P
Charles J. Dobbin	"	74	13.4x100	30	400	500	900	..	P
Mark Wilson	Mark Wilson	76	14x100	30	420	1,600	2,020	..	P
Herbert Terry	Caleb Butt	78	14x86.6	25	350	1,600	1,950	..	P
Caleb Butt	"	80	21x86.6	30	630	1,000	1,630	..	P
ROSS STREET—EAST SIDE.									
William Burden	William Burden	1	19.6x126	50	975	2,400	3,375	..	P
Edward Sullivan	Isabella Alexander	3	20.6x126	50	1,025	2,400	3,425	..	S
Alexander Robertson	Thomas Foley	5	25x126	50	1,250	2,400	3,650	..	P
Stewart Heath	"	7	25x126	50	1,250	2,400	3,650	..	P
Thomas G. Bright	Thomas G. Bright	15	60x126	50	3,000	4,000	7,000	..	P
Jane Smith	Samuel Saunders	17	21.6x126	50	1,075	1,450	2,525	..	P

Occupant.	Owner.	Street or Lot No.	Size of Lot.	Rate per foot.	Value of Land.	Value of Buildings	Total Value.	Occupant's Income.	Pub.Sch. P. Sep. Sch. S.
				$	$	$	$	$	
Margaret J. Fry	Margaret J. Fry	19	18.6x126	50	925	1,250	2,175	..	P
Elizabeth Barr	Elizabeth Barr	21	18.6x126	50	925	1,250	2,175	..	P
Robert Brayley	William S. Battin	23	19.6x126	50	975	1,800	2,775	..	P
Robert J. Allan	"	25	22x126	50	1,100	1,800	2,900	..	P
ROSS STREET—West Side.									
John Brigham	Ernestine M. Archer	2	16x126	50	800	1,100	1,900	..	P
Robert Robb	Robert Robb	4	15x126	50	750	900	1,650	..	P
Robert G. Hector	Nura Hector	6	19x126	50	950	900	1,850	..	P
Hester Seidler	Hester Seidler	8	19x126	50	950	800	1,750	..	P
Charles Grassett	Charles Grassett	10	15x126	50	750	800	1,550	..	P
William Guthrie	William Guthrie and Eliza L Guthrie	12	19x126	50	950	800	1,750	..	P
Vacant house	Bernard Heck	14	21x126	50	1,050	1,100	2,150	..	P
Lawrence Hubbell	Henry B. Gordon	16	18x126	50	900	1,100	2,000	..	P
John H. Gordon	John H. Gordon	18	21x126	50	1,050	1,100	2,150	..	P
Robert C. Baillie	Robert C. Baillie	20	21x126	50	1,050	1,500	2,550	..	P
Patrick Higgins	Patrick Higgins	22	20x126	50	1,000	1,500	2,500	..	S
Vacant house	John J. Beck	24	20x126	50	1,000	1,300	2,300	..	P
Alicia C. Wood	Alicia C. Wood	26	21.8x126	50	1,083	1,300	2,383	..	P
ESTHER STREET—East Side.									
William Armstrong	William Armstrong	15	83x85	30	2,490	300	2,790	..	P
James R. Dunn	John Heaslip	21	25x175	35	875	1,500	2,375	..	P
Philip Strathy	"	23	25x175	35	875	1,500	2,375	600	P
Edward Leadley	Edward Leadley	25	113x100	30	3,390	9,000	12,390	500	P
"	" Rear	..	85x75	5	425	..	425	..	P
John Leadley	"	33	19x100	30	570	700	1,270	..	P
John R. Leadley	"	35	19x100	30	570	700	1,270	..	S
John O'Neil	"	37	19x100	30	570	700	1,270	..	S
John McKee	"	39	19x100	30	570	700	1,270	..	P
Charles Le Francois	Charles LeFrancois	43	20.6x100	30	615	700	1,315	..	S
Robert Webster	"	45	17x100	30	510	600	1,110	..	P
John Mohan	"	47	17x100	30	510	600	1,110	..	S
John Watson	"	49	17x100	30	510	600	1,110	..	S
Robert H. Baird	" Rear	43	38x70	5	190	200	390	..	P
Henry R. Churchill	" Rear	43	28x70	5	140	250	390	..	P
Thomas Hadder	"	51	23x170	35	805	300	1,105	..	P
William J. Street	" Rear	51	2x170	35	70	200	270	..	P
Thomas Balfour	Thomas Balfour	53	20x170	35	700	600	1,300	..	P
William Williamson	" Rear	53	3x170	35	105	100	205	..	P
Frederick Cowan	"	55	24x170	35	840	200	1,040	..	P
Robert Durie	" Rear	57	9x170	35	315	200	515	..	P
William Carter	" Rear	57	9x170	35	315	200	515	..	P
John Hayes	" Rear	59	....	..	..	200	200	..	P
David Robb	"	59	18x170	35	630	300	930	..	P
John Coulter	Arthur W. Godson and Margaret Godson	61	23x85	22	506	1,500	2,006	..	P
George Wright	"	63	23x85	22	506	1,500	2,006	..	S
Wilson R. Dorser	" Rear	61	23x85	8	184	300	484	..	P
Joseph Scambler	" Rear	63	23x85	8	184	300	484	..	P
Edward Eagan	Elizabeth Reardon	65	25x170	30	750	1,000	1,750	..	P
William Reardon	" Rear	65	....	..	..	250	250	..	S
Margaret Constable	Thomas Cooney	67	21x170	35	735	800	1,535	..	P
Robert Moffatt	" Rear	67	4x170	35	140	350	490	..	P
John Wilson	Andrew Broatch Rear	71	16x170	35	560	300	860	..	S
William F. Gallagher	"	71	17x170	35	595	600	1,195	..	S
Thomas Cooney	"	73	17x170	35	595	600	1,195	..	S
Unfinished building	Edward Kupitz	..	35x100	30	1,050	400	1,450	..	P
"	" Rear	..	35x70	5	172	500	422	..	P
Charles Bull	" Rear	..	....	..	..	..	450	..	P
Harry Marston	"	79	23x170	35	805	400	1,205	..	P
Alfred Davis	"	81	23x170	35	805	400	1,205	..	P
Alexander Douglas	"	83	23x170	35	805	400	1,205	..	P
Thomas Heron	"	85	23x170	35	805	400	1,205	..	P
William Webb	"	87	23x170	35	805	400	1,205	..	P
John Jose, sr	"	89	23x170	35	805	400	1,205	..	P
Patrick Hand	"	91	23x170	35	805	400	1,205	..	S
John Cronk	Herman Yuhr	93	16x170	35	560	600	1,160	..	P
William Goddard	"	95	22x170	35	770	1,000	1,770	150	P
William J. O'Loughlin	"	97	12x170	35	420	900	1,320	..	P
Eliza Klingner	Eliza Klingner	99	22x170	35	770	800	1,570	..	P
Bedelia Williams	Bedelia Williams	101	28x170	35	980	400	1,380	..	P
Janet McCrimmon	Robert McCrimmon	103	20.6x83	20	410	700	1,110	..	P
Alexander R. Williamson	Alexander R. Williamson	105	21.6x83	22	431	1,500	1,931	400	P
Selina Tetherington	Selina Tetherington	113	25x100	30	750	300	1,050	..	P
Thomas E. Chapman	Thomas L. White	115	12.6x100	30	375	350	725	..	P
Thomas Heaney	"	117	12.6x100	30	375	350	725	..	S
Mary A. Baird	Mary A. Baird	119	12.6x100	30	375	350	725	..	S
Bryan Connolly	"	121	12.6x100	30	375	350	725	..	S
Harry Poffley	Thomas L. White	123	12.6x100	30	375	350	725	..	P
George McCandlesh	"	125	12.6x100	30	375	350	725	..	P
John Lester	John Lester	127	25x100	30	750	700	1,450	500	P
James Mannell	James Mannell	129	12.6x100	30	375	450	825	..	P
James Exelby	"	131	12.6x100	30	375	450	825	..	P
Elijah Varley	Alfred Baker	133	12.6x100	30	375	300	675	..	P
Richard Fitzgerald	"	135	12.6x100	30	375	300	675	..	P
Samuel J. Mannell	Mary A. Price	137	25x100	30	750	1,200	1,150	..	P
Joseph Price	"	..	....	..	..	..	800	..	P

Occupant.	Owner.	Street or Lot No.	Size of Lot	Rate per foot.	Value of Land.	Value of Buildings.	Total Value.	Occupant's Income.	Pub. Sch. P. Sep. Sch. S.
				$	$	$	$	$	
ESTHER STREET—WEST SIDE.									
Benjamin F. Dorsey	James Langtaff	16	28x59	15	420	700	1,120	..	P
Elias A. McCarty and Samuel Davenport	"	18	35x59	15	525	700	825	..	P
Benjamin Aronson	"	18	....	..	..	..	400	..	P
Jane Farquharson	"	20	35x59	15	525	700	1,225	..	P
Joseph Collaton	"	22	41x40	15	615	700	1,315	..	S
Henry Ferris	Edward Leadley	24	16.6x100	30	495	600	1,095	..	P
Charles Hyde	"	26	16.6x100	30	495	600	1,095	..	P
Stewart Lee	"	28	16.6x100	30	495	600	1,095	..	P
William Tait	"	30	16.6x100	30	495	600	1,095	..	P
George Hamilton	"	32	16.5x100	30	495	600	1,095	..	P
Martin Wade	"	34	16.6x100	30	495	600	1,095	..	S
James McWatters	"	36	16.6x100	30	495	600	1,095	..	P
Robert E. Hopkins	"	38	16.6x100	30	495	600	1,095	..	P
Albert Hare	"	40	16.6x100	30	495	600	1,095	..	P
John Pollard	"	42	16.6x100	30	495	600	1,095	..	P
Vacant house	"	44	16.6x100	30	495	600	1,095	..	P
Emily Robinson	"	46	21x100	30	630	300	930	..	P
Ambrose Turner	"	48	29x100	30	870	300	1,170	..	P
William H. Nightingale	Wm. H. Nightingale	54	15.3x100	30	457	1,200	1,657	300	P
Robert Scott	"	56	15.3x100	30	457	300	757	..	P
Charles Spears	"	58	15.3x100	30	457	300	757	..	P
Anthony Baitson	"	60	15.3x100	30	457	300	757	..	P
John McQueen	Francis O'Rourke	62	18x100	30	540	300	840	..	P
William Painter	"	64	18x100	30	540	300	840	..	P
Charles Mitchell	"	66	18x100	30	540	300	840	..	P
Vacant house	Joseph Carroll	68	18x100	30	540	800	1,340	..	..
Robert Pearson	"	70	18x100	30	540	800	1,340	..	P
Duncan McGregor	George P. Gilbert	72	17x90	25	425	600	1,025	..	P
George P. Gilbert	"	74	17x90	25	425	600	1,025	..	P
John McIlhuish	Harriet McIlhuish and John McIlhuish	78	34x90	25	850	250	1,100	..	P
George M. Breading	Estate late Ann Cowley	80	17x90	25	425	600	1,025	..	P
Edward McIntyre	"	82	17x90	25	425	600	1,025	..	P
Lucy M. Gooder	Lucy M. Gooder	84	17x90	25	425	600	1,025	..	P
Levi Chorley	Levi Chorley	86	17x90	25	425	600	1,025	..	P
Robert Colter	John A. Richardson	88	22x50	15	330	300	630	..	P
Thomas Gearing	"	90	16x50	15	240	600	840	..	P
William Aull	"	92	16x50	15	240	600	840	..	P
Frederick Wright	William Wright	106	20x90.6	25	500	1,200	1,700	..	P
William Fralick	"	108	18x90.6	25	450	1,000	1,450	..	P
Charles Wright	David Wilson	110	17x100	30	510	500	1,010	..	P
Joseph Harris	"	112	17x100	30	510	500	1,010	..	P
Thomas Ball	Thomas Ball	114	16x100	30	480	500	980	..	P
Thomas Griffith	Mary Muirhead	116	16.8x100	30	500	400	900	..	P
John Pretty	John Muirhead	118	16.8x100	30	500	400	900	..	P
James McBratney	Mary Muirhead	120	16.8x100	30	500	400	900	..	P
James M. Pollard	John Cowley	122	16.8x100	30	500	700	1,200	..	P
James Mitchell	"	124	16.8x100	30	500	700	1,200	..	P
James Halliday	"	126	16.8x100	30	500	700	1,200	..	P
John Holmes	John Holmes	128	16.8x100	30	500	500	1,000	..	P
Ellen Macpherson	George Patterson and Joseph O. Patterson	130	16.8x100	30	500	500	1,000	..	S
George Patterson	"	132	16.8x100	35	583	1,500	2,083	600	P
DENISON AVENUE—EAST SIDE.									
James A. Todd	James A. Todd	7	21.9x84	25	543	900	1,443	..	P
Thomas M. Buley	Thomas Buley	9	38x84	25	950	600	1,550	200	P
James Lawrence and Geo. Lawrence	Arthur W. Godson	13	39x84	25	975	500	1,475	500	P
William Tisdall	George W. Hale	15	18x84	25	450	600	1,050	..	P
Joseph Embledge	"	17	18x84	25	450	610	1,060	..	P
Patrick O'Neil	Estate late Col. Wm. Durie	19	20x100	35	700	700	1,400	..	S
Anna Jackson	"	21	20x100	35	700	700	1,400	..	P
Isabella Corner	Isabella Corner	23	28x100	35	991	700	1,691	..	P
Ebenezer Bakewell	Estate late Col. Wm. Durie	25	18.8x100	35	653	700	1,353	..	P
Thomas Curley	Michael McConnell	27	23x100	35	805	1,200	2,005	..	S
Thomas Patterson	Thomas Curley	29	21.9x100	35	761	500	1,261	..	P
William Forbes	William Forbes	31	22x100	35	770	800	1,570	..	P
James Griffis	Joseph Carroll	33	22x100	35	770	1,000	1,770	..	P
Patrick Mack	Patrick Mack	35	22x100	35	770	500	1,270	..	S
Augustus Kliezer	Joseph Carroll	37	22x100	35	770	800	1,570	..	P
Phœbe Deverall	Phœbe Deverall	39	22x100	35	770	400	1,170	..	P
William J. Lawrence	Henry C. Brown	41	22x100	35	770	300	1,070	..	P
Frederick Castle	James Castle	43	22x100	35	770	600	1,370	..	P
Robert Jobson	Joseph Carroll	45	22x100	35	770	1,100	1,870	..	P
Daniel Torpy	Daniel Torpy	47	25.6x90	30	765	600	1,365	..	S
James McCann	Charles E. Vardon	49	15.3x90	30	458	300	758	..	S
Charles Hatty	"	51	15.3x90	30	458	300	758	..	P
Matilda Barnett	Francis O'Rourke	53	17.4x100	35	606	800	1,406	..	P
Patrick Langton	"	55	17.4x100	35	606	800	1,406	..	P
Francis O'Rourke	"	57	17.4x100	35	606	800	1,406	..	S
Unfinished building	Joseph Carroll	..	18x100	35	630	1,200	1,830	..	S
"	"	..	18x100	35	630	1,200	1,830	..	S
Vacant house	Est. late Catherine McBride	63	20x100	35	700	800	1,500	..	P
"	"	65	20x100	35	700	800	1,500	..	P
John Graham	"	67	20x100	35	700	800	1,500	..	P
Bridget McBride	"	71	40x100	35	1,400	1,000	2,400	..	S
Dorothy Kay	John Keeler	73	16.6x100	35	577	800	1,377	..	P
Charles Weyme	William Keeler	75	16.6x100	35	577	800	1,377	..	P

Occupant.	Owner.	Street or Lot No.	Size of Lot.	Rate per foot.	Value of Land.	Value of Buildings	Total Value.	Occupant's Income.	Pub. Sch. P. Sep. Sch. S.
				$	$	$	$	$	
Richard Lobb	Richard Lobb	77	17x100	35	595	700	1,295	..	P
Francis Henry	John A. Richardson	79	25x100	35	875	800	1,675	..	S
Christopher Yulte	"	81	25x100	35	875	800	1,675	..	P
George Hepburn	Estate late Wm. Montgomery	85	25x100	35	875	300	1,175	..	P
George H. Morrison	"	87	25x100	35	875	300	1,175	100	P
James Gibbons	John Leadley	91	40.6x70	25	1,012	200	1,212	..	P
John F. Ross	John F. Ross	95	38x100	35	1,330	2,000	3,330	..	P
James Boyle	"	97	30x72.5	20	600	200	800	..	P
John Abernathy	John Abernathy	101	25x100	35	875	250	1,125	..	P
Robert Tilling	Robt. Tilling and Mary Tilling	103	25x100	35	875	250	1,125	..	P
William T. Nicholls	Mrs. Brown	105	18.8x100	35	653	800	1,453	..	P
William Gibbons	William Gibbons	107	18.8x100	35	653	800	1,453	..	P
James Sparks	James E. Burnett	109	18.8x100	35	653	800	1,453	..	P
James Banfield	James Banfield	111	18.8x100	35	653	800	1,453	..	P
Samuel Box	Samuel Box	113	18.9x100	35	686	500	1,186	..	P
Elizabeth Hoare	Elizabeth Hoare	115	18.9x100	35	686	500	1,186	..	P
George Whitehead	Rev. W. Smith	117	18.9x100	35	686	500	1,186	..	P
William Jeffries	"	119	18.9x100	35	686	500	1,186	..	P
Frederick Pretty	Charles Sellers	121	16.6x100	35	577	500	1,077	..	P
William Douglas	"	123	16.6x100	35	577	500	1,077	..	P
Charles Sellers	"	125	17x100	35	595	1,000	1,595	..	P
Margaret Manly	Margaret Manly	129	20.6x75	20	410	800	1,210	..	P
Robert O. McKeown	"	131	20.6x75	20	410	800	1,210	..	P
William J. Hayes	John Nottingham	133	30x78	20	600	300	900	..	P
John Dermody	John Dermody	137	16.8x125	35	583	900	1,483	..	S
Peter J. Rooney	"	139	16.8x125	35	583	900	1,483	..	S
William J. Equi	"	141	16.8x125	35	583	900	1,483	..	P
John T. Jones	John T. Jones	147	50x132	35	1,750	700	2,450	..	P
George Graham	George Graham	149	21x85	25	525	1,600	2,125	..	P
George Pollock	George Pollock	151	17.6x85	25	437	1,500	1,937	..	P
Harriett Starrett	Catherine Starrett, Mary E. Starrett, Bel a J. Starrett	153	19.6x85	25	487	1,500	1,987	..	P
Samuel J. Mighton	Samuel J. Mighton	155	19x75	20	380	1,500	1,880	..	P
George H. Mitchell	George H. Mitchell	157	17.6x75	20	350	1,500	1,850	..	P
DENISON AVENUE—WEST SIDE.									
Christian Church	Patrick Hughes	..	42x75	30	1,260	1,300	2,560	exm't	..
Harry Butland	Samuel Marshall	10	21x125	35	735	600	1,335	..	P
Samuel Marshall	"	12	25x125	35	875	375	1,250	..	P
Presbyterian Church	Trustees Presbyterian Ch	..	80x121	35	2,800	20,000	22,800	exm't	..
Vacant house	Rose Hamlin	20	12x75	30	360	250	610	..	P
Isaac Knowles	"	22	20x100	35	700	200	900	..	P
Hugh Robb	Hugh Robb	26	44x100	35	1,540	1,800	3,340	..	P
William Wright	William Wright	28	17x100	35	595	300	895	..	P
Robert W. Sykes	" .... Rear	..	1.6x100	35	52	250	302	..	P
Daniel Hickey	" .... Rear	..	1.6x100	35	52	250	302	..	S
Charles Carrier	James Wright	30	24x100	35	840	200	1,040	..	P
John Wellwood	Joseph Carroll	32	14.8x100	35	513	800	1,313	..	P
Charles Halliday	"	34	14.8x100	35	513	800	1,313	..	P
Thomas Hinchey	"	36	14.8x100	35	513	800	1,313	..	P
Charles O'Connor	Rose Hamlin	38	20x100	35	700	500	1,200	..	S
Edward Plummer	" .... Rear	..	4x100	35	140	100	240	..	P
Henry Forsyth	"	40	20x100	35	700	200	900	..	P
Arthur Duffin	Solomon Sylvester	44	44x100	35	1,540	230	1,770	..	P
Samuel McGinnis	John O'Malley	46	22x75	30	660	750	1,410	..	P
Patrick Butler	"	48	22x75	30	660	750	1,410	..	S
Joseph Carroll	Joseph Carroll	50	19x77	30	570	1,800	2,370	..	S
John Quick	"	52	21x77	30	630	1,800	2,430	..	P
John H. Hamlyn	John H. Hamlyn	..	60x100	35	2,100	100	2,200	100	P
Charles Turner	Elizabeth Lawrence	60	25x150	40	1,000	300	1,300	..	P
John H. Hamlyn	"	62	25x150	40	1,000	500	1,500	..	P
Peter Herbert	Peter Herbert	66	21x150	40	840	400	1,240	..	S
Will am Morgan	" .... Rear	66	4x150	40	160	200	360	..	P
James B. Steward	James B. Steward	70	21x150	40	840	300	1,140	..	P
David Oakes	" .... Rear	70	4x150	40	160	200	360	..	P
William Ward	William J. Alexander	72	25x150	40	1,000	800	1,800	..	P
Wil iam J. Alexander	" .... Rear	72	....	..	..	300	300	..	P
Stewart Young	"	74	25x150	40	1,000	600	1,600	..	P
Robert W. Turton	James Farrance	76	30x150	40	1,200	250	1,450	..	P
James Farrance	"	80	20x150	40	800	700	1,500	..	P
Catherine Sheehy	Catherine Sheehy	86	50x150	40	2,000	400	2,400	..	S
James Beaumont	George Summers	88	25x150	40	1,000	400	1,400	..	P
George Summers	"	90	25x150	40	1,000	900	1,900	..	P
Hy. Lovelock	Joseph D. Ridout	92	20x152	40	800	1,500	2,300	..	P
Walter S. Triggs	"	94	20x152	40	800	1,500	2,300	..	P
John Fowler	John Fowler	106	25x108	35	875	250	1,125	..	P
Bessie Smith	Hugh A. Morrison	108	18.9x108	35	656	800	1,456	..	P
Joseph Pease	William Kingdom	110	18.9x108	35	656	800	1,456	..	P
James Andison	James Andison	112	18.9x108	35	656	800	1,456	..	P
Thomas Meaney	Thomas Meaney	114	18.9x108	35	656	800	1,456	..	S
Samuel H. Henderson	George J. Patterson	116	21.4x108	35	746	1,000	1,746	..	P
Thomas Bell	George Patterson	118	21.3x108	35	743	1,000	1,743	..	P
Edward D. Montgomery	"	120	18.2x83	30	545	1,100	1,645	..	P
Thomas Johnston	"	122	19.6x83	30	585	1,100	1,685	..	P
Robert Wood and Alex. Wood	"	124	19.6x83	30	592	1,500	2,092	500	P
Albert R. Dawson and Whitmore Dawson	J. N. Lee	126	23x100	35	805	1,500	1,537	500	P
James Taylor	John Dermody	128	24x100	35	840	300	1,140	..	P
Henry Garratt	"	130	24x100	35	840	300	1,140	..	P
Thomas McFarland	"	132	24x100	35	840	300	1,140	..	P

Occupant.	Owner	Street or Lot No.	Size of Lot.	Rate per foot.	Value of Land.	Value of Buildings.	Total Value.	Occupant's Income.	Pub. Sch. P. Sep. Sch. S.
				$	$	$	$	$	
Ann Boyd	John Dermody	134	24x100	35	840	300	1,140	..	P
George McBeth	"	136	24x100	35	840	300	1,140	..	P
James McCoy	Peter O'Hearn	138	20x100	35	700	600	1,300	..	P
William B. Prescott	Nicholas O'Hearn	140	28x100	35	980	400	1,380	..	P
HICKORY STREET—WEST SIDE.									
Ann M. Cookley	John Turney	6	20x105	..	500	300	800	..	S
John Scoles	"	8	11x105	..	275	120	395	..	P
John Cassidy	" .... Rear	..	....	..	..	300	300	..	S
George Hughes	George Paterson and Joseph O. Paterson	10	30x105	..	750	100	850	..	P
Daniel Wilson	"	12	31x105	..	775	300	575	..	P
George T. Coulters	"	14	....	..	..	500	500	..	P
James Black	" .... Rear	14	....	..	..	100	100	..	P
BEAR STREET—EAST SIDE.									
Alexander Clark	Alexander Clark	3	15.8x102	25	391	700	1,091	..	P
James Hinds	"	5	15.8x102	25	391	700	1,091	..	P
William C. Darmaler	David Donald	7	15x100	25	375	500	875	..	P
James Carroll	"	9	15x102	25	375	500	875	..	S
David Boyd	Elizabeth Young	13	31x102	25	775	400	1,175	..	P
BEAR STREET—WEST SIDE.									
Robert Wood	Thomas Jones	4	15.6x108	25	387	613	1,000	..	P
Arthur Coffin	"	6	15.6x108	25	387	613	1,000	..	P
Donald Munro	Matthew C. Drew	8	30x108	25	750	400	1,150	..	P
John R. Young	"	12	31x108	25	775	400	1,175	..	P
HACKNEY STREET—EAST SIDE.									
Patrick Skimerton	William Mitchell	7	13.8x42	12	164	150	314	..	S
William Ferris	"	9	13.8x42	12	164	150	314	..	P
James O'Malley	"	11	13.8x42	12	164	150	314	..	S
Bridget Evans	Estate late John Kitson	19	12.8x62	15	190	160	350	..	S
John Hopcroft	"	21	12.8x62	15	190	160	350	..	P
Edward Lackie	"	23	18x60	15	270	150	420	..	P
John Holyoak	"	25	18x60	15	270	150	420	..	P
John Young	"	27	18x60	15	270	150	420	..	P
Peter Young	Mary Farrel	29	19x92	20	380	900	1,280	..	P
Michael Lally	Michael Lally	31	18x92	20	360	900	1,260	..	S
Francis J. Davis	"	33	20x92	20	400	600	1,000	..	P
Ephraim Bentley	John Hocking	35	19x92	20	380	640	1,020	..	P
James Murphy and George Richardson	"	37	19x92	20	380	640	1,020	..	S
Charles Richards	William Archibald	41	38x92	20	760	160	920	..	P
Sylvester O'Rafferty	Susan Williams	45	38x92	20	760	160	920	..	S
Patrick Griffin	"	47	19x40	10	190	200	390	..	S
Robert Lithgow	"	49	36x36	10	360	200	560	..	P
Robert G. Appleby	Mary Slavin	53	88x36	10	880	150	1,030	..	..
William Crowley	Daniel Devlin	59	20x90	20	400	100	500	..	P
George Clift	"	61	20x90	20	400	100	500	..	P
Joseph Brereton	"	63	10x90	20	200	60	260	..	P
James Crane	" .... Rear	59	....	..	..	110	110	..	P
James Pollard	Alice Kirby .....Rear	59	50x90	6	300	50	350	..	S
George J. Timpson	George J. Timpson	65	15x180	25	375	400	775	..	P
Frank Wager	"	67	15x180	25	375	400	775	..	P
Thomas G. Robinson	"	69	14.6x180	25	362	400	762	..	P
George Armstrong	William E. Timpson	71	24x180	25	600	300	900	..	P
Walter Wager	"	73	22.2x180	25	554	300	854	..	P
William Jackson	"	75	22.2x180	25	554	300	854	..	P
James H. Baxter	"	77	22.2x180	25	554	300	854	..	P
George C. Davis	" .... Rear	77	....	..	..	300	300	..	P
John Phillips	Thomas Gibson	79	26x180	25	650	400	1,050	..	P
John Lawrie	Eliza Teesdale	83	34x145	10	340	500	840	..	P
Daniel Follis	"	85	27x45	10	270	500	770	..	P
Arthur Billinghurst	George W. Hale	89	60x12	5	300	300	600	..	P
HACKNEY STREET—WEST SIDE.									
Thomas Devlin	Estate George P. Ridout	28	162x179	30	4,860	100	4,960	200	S
Eliza Mack	Eliza Mack.....Rear	28	4x103	20	80	200	280	..	S
Michael O'Brien	"	32	22x103	20	440	180	620	..	S
Thomas Williams	John Hickey	34	22x103	20	440	180	626	..	S
David Kelly	"	36	4x103	20	80	200	280	..	S
John McCallum	Ellen Meany .....Rear	..	4x103	20	80	200	280	..	P
Thomas Hanson	"	38	22x103	20	440	200	640	..	S
Patrick Smith	"	40	22x103	20	440	200	640	..	S
James Hooper	Anna Wright	48	18x33	6	108	150	258	..	P
Vacant house	Jane Wright	50	16x150	25	400	500	900	..	P
William Harris	Joseph McCleary	52	17x150	25	425	500	925	..	P
John Foster	Robert McCleary	54	18x150	25	450	150	600	..	P
James Nelson	Rebecca Nelson	56	25x150	25	625	400	1,025	..	P
Richard Smith	Mary A. Smith	58	26x150	25	650	200	850	..	P
AUGUSTA AVENUE—EAST SIDE.									
Unfinished store	George Paterson	1	15.6x65.6	25	387	200	587	..	P
Unfinished house	"	3	15.6x65.6	25	387	200	587	..	P
"	"	5	15.6x65.6	25	387	200	587	..	P
"	"	7	15.6x65.6	25	387	200	587	..	P

Occupant.	Owner	Street or Lot No.	Size of Lot.	Rate per foot.	Value of Land.	Value of Buildings.	Total Value.	Occupant's Income.	Pub. Sch. P. S. Sep. Sch.
Unfinished house	George Paterson	9	15.6x65.6	25	387	200	587	..	P
"	"	11	15.6x65.6	25	387	200	587	..	P
"	"	13	15.6x65.6	25	387	200	587	..	P
"	"	15	15.6x65.6	25	387	200	587	..	P
"	" Rear	15	18x65	5	90	300	390	..	P
"	" Rear	15	18x65	5	90	300	390	..	P
Samuel Hull	Samuel Hull	17	23.3x110	35	813	500	1,313	..	P
Alexander Purdy	Woodman Spanner	19	18.9x110	35	656	500	1,156	..	P
George Knaggs	George Knaggs	21	19.6x110	35	682	500	1,182	..	P
George Bryan	John Cowley	23	13.6x110	35	472	400	872	..	P
Samuel Patterson	"	25	13.6x110	35	472	400	872	..	P
John Cowley	"	27	27.5x110	35	962	200	1,162	..	P
William J. Foster	"	29	27.5x110	35	962	200	1,162	..	P
Samuel Haviland	Samuel Haviland	33	30x110	35	1,050	200	1,250	..	P
Forsytia Grant	George Paterson	35	16x80	30	480	1,000	1,480	..	P
Alexander Martin	"	37	16x80	30	480	1,000	1,480	..	S
Henry Hosier	"	39	16x80	30	480	1,000	1,480	..	P
William Fleming	"	41	16x80	30	480	1,000	1,480	..	P
James J. McIntosh	"	43	16x80	30	480	1,000	1,480	..	P
John McGregor	"	45	16x80	30	480	1,000	1,480	..	P
Edwin Firth	"	47	16x80	30	480	1,000	1,480	..	P
George Bunker	George Bunker	49	22x110	35	770	800	1,570	..	P
Vacant house	"	51	23x110	35	805	800	1,505	..	P
Thomas P. Bliss	Alexander Norris	53	23x110	35	805	200	1,005	..	P
Alexander Norris	"	57	23x110	35	805	200	1,005	..	P
William Lynch	Estate late John Davidson	59	30x110	35	1,050	200	1,250	..	S
Edgar Burridge	"	61	30x110	35	1,050	200	1,250	..	P
William Carson	John Sneath	65	30x110	35	1,050	200	1,250	..	P
Thomas G. Nellish	"	67	21.2x110	35	740	200	940	..	P
Alfred Reeves	"	69	21.2x110	35	740	200	940	..	P
John Smith	"	71	27.8x110	35	968	200	1,168	..	P
Robert Moore	"	73	25x110	35	875	200	1,075	..	P
Thomas Potter	Sampson J. Bottomley	75	24x110	35	840	200	1,040	..	P
John Webster	"	77	30x110	35	1,050	200	1,250	..	P
Thomas Hill	John Sneath	79	40x110	35	1,400	200	1,600	..	P
Charles E. Proctor	"	83	20x110	35	700	200	900	..	P
Stephen Sneath	"	85	20x100	35	700	200	900	..	P
Mary Weir	Henry M. B. Foster	87	22x100	35	770	200	970	..	P
William Stain	"	89	22x100	35	770	200	970	..	P
Luke Mackin	John Sneath	91	16.8x100	35	583	200	783	..	S
Patrick Mungovan	"	93	16.8x100	35	583	200	783	..	P
Matthew Leech	"	95	16.8x100	35	583	200	783	..	P
Mary Bonner	John Coleman	97	23x71	30	690	300	990	..	P
Frederick Clements	Frederick Clement	..	8x80	30	240	100	340	..	P
Marion Atkinson	Anne Irving	99	17.6x80	30	525	300	825	..	P
William Gray	Samuel Somerville	101	20x80	30	600	600	1,200	..	P
John Robinson	John Robinson	103	20x80	30	600	1,250	1,850	250	P
William H. Partridge	Cæsar Corti	105	18x110	35	630	1,000	1,630	100	P
Charles Sims	"	107	17x110	35	595	500	1,095	..	P
John Baumford	Edwin Morris	109	17.3x110	35	603	500	1,103	..	P
James Grant	"	111	17x110	35	595	500	1,095	..	P
Edwin Morris	"	113	21.9x110	35	761	1,000	1,761	300	P
John W. Jenkins	"	115	15x110	35	525	750	1,275	..	P
Frank McLean	Jane E. Bell	117	22x110	35	770	500	1,270	..	P
Richard H. Bell	"	119	32x110	35	1,120	400	1,520	..	P
Richard J. Bell	Richard J. Bell	121	26.6x66.6	22	583	300	883	..	P
George H. Quarrington	Mrs. Henry Jackson	123	26x66.6	22	583	300	883	..	P
George Burton	George Burton	127	29x63	25	1,225	500	1,775	300	P
Hezekiah Campbell	Elizabeth Stainsby	129	30x55	22	660	250	910	..	P
Walter J. Remington	Walter J. Remington	133	15x80	30	450	800	1,250	..	P
William Chisholm	William Chisholm	135	15x80	30	450	800	1,250	..	P
John H. Crombie	Rev. Henry Sinclair	137	17.5x110	35	609	800	1,409	..	P
James N. Shannon	"	139	17.5x110	35	609	800	1,409	..	P
Vacant house	"	141	23.6x111	35	822	800	1,622	..	P
Augustus Rudolph	James Acheson	143	30x111	35	1,050	400	1,450	..	P
Vacant house	Sarah Parry	145	15x111	35	525	400	925	..	P
James Seaton	"	147	15x111	35	525	400	925	..	P
Elizabeth Prescott	Elizabeth Prescott	149	30x111	35	1,050	425	1,475	..	P
Henry L. Palmer	Hugh French	151	15x111	35	525	350	875	..	P
Sampson J. Bottomley	Sampson J. Bottomley	153	16x111	35	560	1,000	1,560	..	P
John Sheppard	John Sheppard	155	29x111	35	1,015	400	1,410	..	P
Edward Broad	George E. Dalby	157	36.6x111	35	1,277	600	1,877	..	P
John Mortimer	Ann Webster	159	21x111	35	730	800	1,535	..	P
Ann Webster	"	161	21x111	35	735	200	935	..	P
George E. Dalby	Estate late Ann Sweetman	167	50x111	50	2,500	800	3,300	500	P
AUGUSTA AVENUE—	**West Side.**								
James Sykes	James Sykes	14	54x108	35	1,890	600	2,490	..	P
Emily Capp	"	16	18x113	35	630	600	1,230	..	P
Henry J. Kelly	"	18	18x113	35	630	600	1,230	..	P
Thomas S. Williams	Henry Williams	20	18x96	30	540	1,200	1,740	..	P
Colin J. Stalker	Lily Stalker	22	16x96	30	480	1,200	1,680	..	P
James McManus	James McManus	24	16x96	30	480	1,200	1,680	..	S
Charles Feighan	Charles Feighen	50	16.10x100	30	505	1,000	1,505	..	P
James Helm	John Clark	52	19.6x100	30	585	1,000	1,585	..	P
Stephen H. Chapman	Stephen H. Chapman	54	18x100	30	540	1,000	1,540	..	P
William Grindley	John Palmer Rear	54	20x81	6	120	200	320	..	P
Thomas Crouch	Eliza Harvey Rear	54	57x81	6	342	300	642	..	P
John A. McBean	John A. McBean	56	18.6x100	30	555	1,000	1,555	..	P
George Ablett	George Ablett	58	19x100	30	570	1,000	1,570	..	P
William McLellan	Rosa McLellan	60	17.1x148	40	683	400	1,083	..	P
Robert Munn	Hugh Reid	62	17.3x148	40	690	700	1,390	..	P

Occupant.	Owner.	Street or Lot No.	Size of Lot.	Rate per foot.	Value of Land.	Value of Buildings.	Total Value.	Occupant's Income.	Pub. Sch. P. Sep. Sch. S.
				$	$	$	$	$	
Henry Merry'ay	Hugh Reid	64	18.2x148	40	720	700	1,420	..	P
Daniel Murray	Annie Irving	66	16.8x148	40	666	750	1,416	..	P
Thomas Ivens	"	68	16.8x148	40	666	750	1,416	..	P
John Irving	"	70	16.8x148	40	666	750	1,416	..	P
James Acheson	James Acheson	72	25x148	40	1,000	500	1,500	..	P
David O. Beatty	"	74	25x148	40	1,000	300	1,300	..	P
John McKenzie	William Clarke	78	17.3x150	40	690	800	1,490	..	P
William Clarke	"	80	23.3x150	40	1,330	900	2,230	..	P
Margaret Smith	Patrick Mackle	84	25x93.6	30	750	300	1,050	..	P
William Kenny	"	88	25x93.6	30	750	1,000	1,167	..	P
William T. Chatfield	"	..	....	..	..	..	583	..	P
William Hetherington	Robert Gilray	90	18x64.6	20	360	1,800	2,160	200	P
John Sproule	"	92	17x64.6	20	340	1,600	1,940	..	P
Vacant house	"	94	20x64.6	20	400	1,600	2,000	..	P
Robert J. Walker	Cæsar Corti	96	20x148	40	800	2,000	2,800	..	P
John Brock	" Rear	96	5x148	40	200	400	600	..	P
John Lockhart	John Lockhart	100	25x148	40	1,000	200	1,200	..	P
Unfinished building	John Keene, Wm. Webster	..	16.6x148	40	660	1,000	1,660	..	P
"	"	..	16.6x148	40	660	1,000	1,660	..	P
John Keene and William Webster	"	..	17x148	40	680	200	880	200	P
Jacob P. Rupert	John Douglas	108	18.6x148	40	740	1,800	2,540	..	P
John K. Forsyth	John K. Forsyth	110	18.6x148	40	740	1,800	2,540	..	P
Charles F. Burnham	Maggie Carlyle	112	18x67	20	360	600	960	..	P
William Wiggins	"	114	18x67	20	360	600	960	..	P
George Small	Cyrus Kilburn	116	30x125	35	1,050	400	1,100	..	P
John Lawson	" Rear	..	....	..	..	300	650	..	P
Samuel P. Muldrew	Samuel P. Muldrew	118	15x75	25	375	800	1,175	..	P
William H. Steele	William H. Steele	120	15x75	25	375	800	1,175	..	P
William Watson	William Watson Rear	120	30x50	10	300	200	500	..	P
Alexander C. Menzies	Alexander C. Menzies	124	30x125	35	1,050	400	1,450	..	P
Unfinished building	J. R. Marshall	..	15x125	35	525	200	725	..	P
"	"	..	15x125	35	525	200	725	..	P
"	"	..	15x125	35	525	125	650	..	P
"	"	..	15x125	35	525	125	650	..	P
Vacant land	W. D. Hutson	..	35x35	5	175	..	175	..	P
William Ashlee	Charles Watson	..	24x100	30	720	300	1,020	..	P
John Charles Clarke	"	..	24x100	30	720	300	1,020	..	P
BELLEVUE AVENUE—	**East Side.**								
Thomas Mortimer	Robert B. Denison	27	20x100	35	700	1,700	2,400	..	P
Unfinished building	George M. Collins and Wm. Christie	..	20.1x105	..	703	600	1,303	..	P
"	"	..	18.1x105	35	632	600	1,232	..	P
"	"	..	19.9x105	35	691	600	1,291	..	P
Vacant house	George M. Collins	35	22.3x110	35	778	1,000	1,778	..	P
William R. Dale	Richard Chalkley	37	15x148	40	600	500	1,100	..	P
William Stirrup	"	39	15.5x148	40	616	500	1,116	..	P
Alexander Gemmel	Alexander Gemmel	41	27.3x148	40	1,090	500	1,590	..	P
Marion Roberts	Abraham Charlton	43	24x148	40	960	400	1,360	..	P
Abraham Charlton	"	45	26x148	40	1,040	800	1,840	..	P
Thomas Phillips	Thomas Phillips	47	25x148	40	1,000	900	1,900	..	P
Robert Curzon	Robert Curzon	49	25x148	40	1,000	700	1,700	..	P
Unfinished building	Helen Martin	..	17.6x98	30	525	700	1,225	..	P
"	"	..	17.6x98	30	525	700	1,225	..	P
Helen Martin	" Rear	..	50x50	10	500	400	900	..	P
Unfinished building	"	..	15x98	30	450	700	1,150	..	P
William Galloway	Alexander Clark	..	16.8x87	30	500	1,000	1,500	..	P
George Rook	"	..	16.8x87	30	500	1,000	1,500	..	P
David W. Clark	"	..	16.8x87	35	580	1,250	1,830	300	P
Fred. Herbert	Samuel Gooding	63	55x64.6	25	1,375	400	1,775	..	P
James Murphy	"	65	....	..	..	400	400	..	S
William Orr and Robert Penningen	Margaret Orr and William Orr	67	24x148	40	960	600	1,560	..	P
John March	" Rear	..	....	..	..	300	300	..	S
Richard Schmall	" Rear	..	....	..	..	300	300	..	P
Stephen Agar	"	69	13x148	40	520	500	1,020	..	P
Joel Evison	"	71	13x148	40	520	500	1,020	..	P
Samuel McGorman	Mary Wood	73	25x148	40	1,000	600	1,600	..	P
James M. Miller	"	75	25x148	40	1,000	600	1,600	..	P
Michael Egan	Michael Egan	77	25x98	30	750	500	1,250	..	S
Thomas Connolly	" Rear	77	25x50	10	250	200	450	..	S
William Fritn	Wm. H. Ferguson	79	25x148	40	1,000	150	1,150	..	P
James Pim	James Pim	83	56x116	40	2,240	800	3,040	.	P
James Pepler	James Pepler	85	80x125	45	3,600	800	4,400	..	P
Alexander Gilray	Joseph Gibson	91	50x125	45	2,250	4,000	4,250	1,000	P
Henry T. Machell	Henry T. Machell	95	75x125	45	3,375	6,000	9,375	1,500	P
Abraham J. Broughall	Trustees St. Stephen's Ch.	99	60x125	45	2,700	2,000	2,700	500	P
St. Stephen's Ch. School House	"	..	132x125	50	6,600	2,500	9,100	exm't	..
St. Stephen's Church	"	..	....	..	..	8,200	8,200	exm't	..
BELLEVUE AVENUE—	**West Side.**								
James Watt	James Watt	2	25x100	35	875	1,400	2,275	..	P
George Arksey	George Arksey	4	20.3x100	35	708	1,000	1,708	..	P
Edwin A. Allport	Edwin A. Allport	6	20.3x100	35	708	1,000	1,708	..	P
James Hollinger	James Hollinger	8	20.3x100	35	708	1,000	1,708	..	P
James Ward	Marion F. Dew	10	20.3x100	35	708	1,000	1,708	..	P
David Adair	David Adair	12	20x100	35	700	1,000	1,700	..	P
Annie Byers	Annie Byers	14	20x110	35	735	1,000	1,735	..	P
Joseph Baggs	Richard Frampton	16	17x92	35	595	800	1,395	..	P

Occupant.	Owner.	Street or Lot No.	Size of Lot	Rate per foot.	Value of Land.	Value of Buildings.	Total Value.	Occupant's Income.	Pub. Sch. P. Sep. Sch.
				$	$	$	$	$	
Fenton Dunning	John J. Withrow and John Hillock	16½	26x56	5	130	300	430	..	S
James Goodesir	"	18½	37x40	5	185	400	585	..	P
Roderick Patterson	"	20½	37x40	5	185	400	585	..	P
Robert Patterson	Robert Patterson	20	17x108	35	595	1,400	1,995	..	P
James Davey	James Davey	22	19.3x108	35	673	1,400	2,073	..	P
Thomas G. Wilson	John J. Withrow and John Hillock	24	18.5x108	35	644	1,400	2,044	..	P
James T. Boyd	"	26	19.4x108	35	676	1,400	2,076	..	P
Peter Wright	Peter Wright	30	27x148	40	1,080	900	1,980	..	P
Frank H. Newton	Frank H. Newton	32	23x148	40	920	600	1,520	..	P
Thomas White	Thomas White	34	24x148	40	960	900	1,860	..	P
Patrick Cronyn	" .... Rear	..	....	..	..	300	300	..	S
James Morrell	"	36	13x148	40	520	250	770	..	P
George Sculley	"	38	13x148	40	520	250	770	..	P
John Bryan	John Bryan	42	25x148	40	1,000	400	1,400	..	P
Edward Craig	"	44	25x48	40	1,000	400	1,400	..	P
William J. Kent	William J. Kent	46	16x148	40	640	400	1,040	..	P
Vacant house	John R. Wilson	48	17x148	40	680	400	1,080	..	P
John R. Wilson	"	50	17x148	40	680	400	1,080	..	P
Robert Heath	Robert Heath	52	15.3x148	40	610	750	1,360	..	P
William Johnston	John McWilliams	54	16.9x148	40	670	750	1,420	..	P
Richard Potter	Richard Potter	56	18x148	40	720	900	1,620	..	P
William Elder	William Elder	58	25x148	40	1,000	400	1,400	..	P
Eliza Mason	Eliza Mason	60	25x148	40	1,000	700	1,700	..	P
Frederick Hurst	Frederick Hurst	68	100x148	40	4,000	1,800	5,800	..	P
Hugh A. Ashfield and Jas. Mitchell	James Mitchell	70	27.6x120	35	962	500	1,462	..	P
Alexander Mitchell	Alexander Mitchell	72	27.6x120	35	962	500	1,462	..	P
Jane Riddell	Jane Riddell	76	25x120	35	875	500	1,375	..	P
David Coutie	David Coutie	78	25x120	35	875	500	1,375	..	P
Charles Leach	Archibald Grant	80	25x120	35	875	1,500	2,375	..	P
John McLellan	"	82	25x120	35	875	1,500	2,375	..	P
Thomas Martel	Thomas Martel	84	16.7x120	35	580	600	1,180	..	P
William A. Smith	"	86	16.7x120	35	580	600	1,180	..	P
Edward Dunn	"	88	16.7x120	35	580	600	1,180	..	S
Dexter Carpenter	Dexter Carpenter	94	56.4x120	40	2,253	600	2,853	100	P
Maxfield Sheppard	Maxfield Sheppard	96	46x147	45	2,070	1,800	3,870	..	P
Sarah T. Mason	Sarah T. Mason	98	16x137	40	640	400	1,040	..	P
John S. Brown	John S. Brown	100	17.6x137	40	700	400	1,100	..	P
Julia Denison	Julia Denison	102	20.9x137	40	830	1,200	2,030	..	P
William J. Little	William J Little	104	20.9x137	40	830	1,200	2,030	..	P
George L. Wilson	Peter Stephens	106	21.6x137	40	860	1,500	2,360	..	P
Ann True	Archibald Grant	108	18x137	40	720	1,500	2,220	..	P
Archibald Grant	"	110	20x137	40	800	1,000	1,800	..	P
Alexander Summers	Alexander Summers	112	21x137	40	840	1,500	2,340	..	P
Joseph Flynn	Joseph Flynn	114	27x137	40	1,080	1,500	2,580	..	P
Sidney Flynn	"	116	18x137	40	720	1,200	1,920	..	P
Henry Brines	Henry Brines	118	18x137	40	720	700	1,420	..	P
Philip T. Teeter	Philip T. Teeter	120	18x137	40	720	700	1,420	..	P
Robert North	Robert North	122	18x137	40	720	700	1,420	..	P
LEONARD AVENUE—EAST SIDE.									
Vacant house	John Harvey, jr .... Rear	..	25.9x49	5	129	200	329	..	P
Thomas Southwell	" .... Rear	..	25.9x49	5	129	200	329	..	P
Ruth Lomax	Ruth Lomax	7	45.8x100	25	1,141	100	861	..	P
Charles Ross	"	9	....	..	..	200	580	..	P
James J. Rose	Wm. F. Sexton, sr.	11	23x100	25	575	500	1,075	..	P
John Bradley	" .... Rear	..	12x100	5	60	240	300	..	P
Joshua Smith	" .... Rear	..	12x100	5	60	240	300	..	P
George Norton	" .... Rear	..	12x100	5	60	240	300	..	P
Frederick Bull	" .... Rear	..	12x100	5	60	240	300	..	P
William Foulds	"	13	18.8x100	25	466	500	966	..	P
John Allan	"	15	18.8x100	25	466	500	966	..	P
George Howell	"	17	18.10x100	25	466	500	966	..	P
Margaret Young	"	19	19x100	25	475	500	975	..	P
Charles Hall	Charles Hall	21	17x148	30	510	300	810	..	P
Frank F. Roper	Frank F. Roper	25	33x148	30	990	600	1,590	..	P
James Reid	James Reid	31	50x148	30	1,500	200	1,700	..	P
Robert Gibson	John Gowans	33	16.8x148	30	500	500	1,000	..	P
William Maddox	"	35	16.8x148	30	500	500	1,000	..	P
Charles Clay	"	37	16.8x148	30	500	500	1,000	..	P
William Low	James Tushingham	39	12.6x148	30	375	200	575	..	P
James Tushingham	"	39½	12.6x148	30	375	200	575	..	P
Clifford Strong	Jane Wilson	41	25x148	30	750	200	950	..	P
Charles Whitfield	Wm. F. Sexton, sr.	43	16.8x148	30	500	800	1,300	..	P
David Ramsay	"	45	16.8x148	30	500	800	1,300	..	P
Frank Sexton	"	47	16.8x148	30	500	800	1,300	..	P
Jane Brooks	"	49	14x148	30	420	800	1,220	..	P
Thomas Jackman	"	51	16x148	30	480	600	1,080	..	P
Daniel Wright	" .... Rear	..	....	..	..	200	200	..	P
William F. Sexton, sr.	"	53	20x148	30	600	1,000	1,600	200	P
William Harris	William Harris	55	18x148	30	540	1,200	1,740	..	P
Thomas Barrington	"	57	16x148	30	480	1,200	1,680	..	P
Thomas G. Barrington	"	59	16x148	30	480	1,200	1,680	..	..
LEONARD AVENUE — WEST SIDE.									
Jane Porter	Matthew Drew	2	24.6x74	15	367	300	667	..	P
Frederick Clark	"	4	24.6x74	15	367	300	667	..	P
William H. Wright	"	8	24.6x74	15	367	300	667	..	P
William Donaldson	"	10	24.6x74	15	367	300	667	..	P

Occupant.	Owner.	Street or Lot No.	Size of Lot	Rate per foot.	Value of Land.	Value of Buildings.	Total Value.	Occupant's Income.	Pub. Sch. Sep. Sch.
				$	$	$	$	$	
James Crabb	James Jones	14	26x124	25	650	300	950	..	P
Unfinished building	"	..	24x124	25	600	400	1,000	..	P
William Willard	William Willard	18	25x124	25	625	200	825	..	P
Robert Eley	Charles Waycott	22	25x124	25	625	200	825	..	P
Thomas Chadwick	"	24	50x124	25	1,250	200	1,450	..	P
Alexander Downey	Emeline Downey	28	30x124	25	750	1,000	1,750	..	P
Andrew Baillie	Andrew Baillie	32	30x124	25	750	200	950	..	P
Thomas Chambers	Arthur Bennett	34	20x124	25	500	800	1,300	..	P
James Parr	"	36	20x124	25	500	800	1,300	..	P
Arthur Bennett	" .... Rear	..	....	..	..	200	200	..	P
John Patrick	Thomas Douglas	38	28x120	25	700	400	1,100	..	P
William Thompson	"	40	17x120	25	425	600	1,025	..	P
James Pyne	"	42	17x120	25	425	600	1,025	..	P
William Honeycombe	Henry Fox	46	38x120	25	950	250	1,200	..	P
Richard Tethington	William Black	48	25x120	25	625	200	825	..	P
George Ironside	"	50	25x120	25	625	200	825	..	P
David Brown	David Brown	52	50x120	25	1,250	300	1,550	..	P
BRUNSWICK AVENUE—East Side.									
James E. Robertson	Estate late Fred. W. Jarvis	5	31.6x134.8	45	1,417	2,500	3,917	..	S
Frederick Ball	"	7	31.6x134.8	45	1,417	2,500	3,917	..	P
Walter S. Andrews	Walter S. Andrews	9	31.6x144	45	1,417	2,500	3,917	..	P
Alfred S. Jones	Mrs. Hunter	11	31.6x144	45	1,417	2,500	3,917	..	..
Vacant lot	Florence C. Bridges	23	63x144	45	2,835	..	2,835	..	P
"	"	24	29.8x144	45	1,335	..	1,335	..	P
"	W. D. McPherson	24	33.4x144	45	1,500	..	1,500	..	..
Thomas Campbell	Thomas Campbell	21	41.4x144	45	1,860	2,800	2,660	200	P
Sarah A. Cheeseborough	Sarah A. Cheeseborough	23	39.3x144	45	1,766	2,800	4,566	..	P
Allan Dingman	Allan Dingman	25	36x144	45	1,620	2,700	4,320	..	P
Clarence J. McCuaig	Clarence J. McCuaig	27	34.6x144	45	1,552	2,500	4,052	..	P
Milton J. Armington	Milton J. Armington	31	40x144	45	1,800	1,800	3,600	..	P
William A. Wilson	William A. Wilson	33	39.10x144	45	1,792	2,800	4,592	..	P
George Angus	George Angus	35	26.2x144	45	1,177	2,500	3,677	..	P
Vacant lot	Estate late F. W. Jarvis	..	63x144	45	2,835	..	2,835	..	P
"	"	..	63x144	45	2,835	..	2,835	..	P
Unfinished building	John Fortune	..	25x144	45	1,125	1,500	2,625	..	P
Vacant lot	Estate late F. W. Jarvis	..	38x144	45	1,710	..	1,710	..	P
"	"	..	63x144	45	2,835	..	2,835	..	P
"	"	..	63x144	45	2,835	..	2,835	..	P
"	W. D. McPherson	..	63x144	45	2,835	..	2,835	..	P
"	"	..	63x144	45	2,835	..	2,835	..	P
"	"	..	28.2x144	45	1,268	..	1,268	..	P
"	Estate late F. W. Jarvis	..	34.10x144	45	1,567	..	1,567	..	P
"	W. D. McPherson	..	60.5½x144	45	2,720	..	2,720	..	P
George W. Scott	James Hudson	85	18x54	20	360	1,000	907	300	P
Andrew Reddick	" .... Over	85	....	..	..	..	453	..	P
William Wells	"	87	18x54	20	360	600	960	..	P
Harriet Campbell	"	89	18x54	20	360	600	960	..	P
Archibald Y. Blain	"	91	18x54	20	360	600	960	..	P
Richard Pridham	"	93	18x54	20	360	600	960	..	P
Joseph Hudson	Joseph Hudson	95	18.6x54	20	370	600	970	..	P
William Bowes	Margaret Williams	97	41.10x127	35	1,484	500	1,984	200	P
Francis Corner	"	101	20.2x127	35	705	600	1,305	..	P
Henry Kidd	"	103	21x127	35	735	300	1,035	..	P
Frank Muyls	David Hanna	105	29x127	35	1,015	300	1,315	300	P
Vacant lot	William Melville	25	116x127	35	4,060	..	4,060	..	P
James Cunningham	Walter Bayley	121	25x127	35	875	300	1,175	..	P
Walter Bayley	"	..	33x127	35	1,155	50	1,205	..	P
William Jones	William Jones	..	58x127	35	2,030	250	2,280	1,000	P
Robert Armstrong	Robert Armstrong	131	19x127	35	665	400	1,065	..	P
George Talbot	Mary Whittaker	133	19x127	35	665	400	1,065	..	P
James Hayden	Sarah Hayden	135	19x127	35	665	400	1,065	..	S
Thomas Andrews	Mary A. Green	137	22x127	35	770	400	1,170	..	P
William Fortier	Mary Downey	139	18.8x107	30	560	500	1,060	..	P
Jane Sharratt	"	141	18.8x107	35	653	600	1,253	..	P
Mark Musk	John Maloney	143	18.2x90.6	25	454	1,500	1,303	150	P
William Goodard	"	..	....	..	..	..	651	..	P
Alfred Guest	"	145	17x90.6	25	425	1,200	1,625	..	P
Joseph Copeland	"	147	18.10x90.6	25	470	1,200	1,670	..	P
Walter Caddle	Walter Caddle	149	24x127	35	840	600	1,440	..	P
William Saul	John Palmer	151	27x127	35	945	400	1,345	..	P
Robert Fry	" .... Rear	..	4x127	35	140	150	290	..	P
William Farr	William Farr	153 / 155	24x127	35	840	400	1,240	..	P
George Robinson	"	157	15x127	35	520	200	720	..	P
Annie Warren	"	159	15x127	35	520	200	720	..	P
Foresters' Hall	Ancient Order of Foresters	161	32x127	35	1,120	2,000	3,120	..	P
Frank Dunham	Georgina Davy	165	22x127	35	770	400	780	..	P
Georgina Davy	" Up stairs	..	....	..	..	..	390	..	P
John Reggin	John Reggin	167	29x127	35	1,015	350	1,365	..	P
Allan Raynor	G. H Smith	171	25x127	35	875	300	1,175	..	P
John Sturdy	Margaret Murray	173	14x127	35	490	600	1,090	..	P
John Murray	"	175	14x127	35	490	600	1,090	..	P
George S. Stephens	George S. Stephens	177	25x127	35	875	400	1,275	..	P
James Alexander	James Alexander	179	19x127	35	665	800	1,465	..	P
John Bromley	John Bromley	181	16.8x127	35	583	800	1,383	..	P
Martha Thompson	Martha Thompson	183	18.4x127	35	641	800	1,441	..	P
John N. Collins	John N. Collins	185	27x127	35	945	300	1,245	..	P
John L. Corin	John L. Corin	187	27x127	35	945	300	1,245	..	P
John Froud	Charlotte Shore	191	27x127	35	945	300	1,245	..	P
Fred. Tepper	Fred. Tepper	193	27x127	35	945	300	1,245	..	P
Edmund A. Rosenblot	Thomas Cooper	197	27x76	20	540	300	840	..	P

Occupant.	Owner.	Street or Lot No.	Size of Lot.	Rate per foot.	Value of Land.	Value of Buildings	Total Value.	Occupant's Income.	Pub.Sch. P. Sep. Sch. S.
				$	$	$	$	$	
William Melville	William Melville	199	27x100	35	945	1,050	1,995	300	P
John Sibbald	"	201	36.6x103	35	1,292	500	1,792	..	P
Peter Rutherford	William Holme	203	16x103	30	480	800	1,280	..	P
John Gelpi	"	205	16x103	30	480	800	1,280	..	P
Joseph Orr	George Burry	207	14.9x127	30	442	700	1,142	..	P
William Greig	"	209	14.9x127	30	442	700	1,142	..	P
James McIntosh	James McIntosh	211	20.6x127	30	615	300	915	..	P
Ebenezer G. Cooper	James Kennedy	213	18x127	30	540	400	940	..	P
James Kennedy	"	215	41x127	30	1,230	500	1,730	..	P
James Grierson	James Armstrong and John J. Cook	219	30x127	30	900	300	1,200	..	P
Dell Vandemar	"	223	29x127	30	870	300	1,175	..	S
Donat Crowe	Donat Crowe	225	60x127	30	1,800	200	2,000	..	S
Alexander Milne	Alexander Milne	231	29x127	30	870	200	1,070	..	P
Unfinished building	"	..	29x127	30	870	300	1,170	..	P
George Milne	George Milne	239	38x127	30	1,140	500	1,640	..	P
Robert Wilson	John R. Wood	241	21x127	30	630	400	1,030	..	P
Vacant house	Samuel Howarth	243	19x82	25	475	1,000	1,475	..	P
George Thompson	"	245	19x79	25	475	1,000	1,475	..	P
Vacant house	"	247	20.8x79	25	516	1,000	1,516	..	P
William Churns	" .... Rear	243	33.8x46	5	168	300	468	..	P
John Forsell	" .... Rear	247	25x48	5	125	300	425	..	P
William McGregor	Charlotte Shore	249	17.9x127	30	532	400	932	..	P
Charles Roberts	"	251	17.9x127	30	532	400	932	..	P
James G. Lewis	Alexander Petrie	253	18x127	30	540	800	..	..	P
William Young	"	255	18x127	30	540	800	1,340	..	P
William Pettigrew	William Pettigrew	257	23.6x127	30	705	800	1,505	..	P
James Rogers	James Rogers	259	18x127	30	540	150	690	..	P
BRUNSWICK AVENUE	—West Side.								
Vacant lot	Florence C. Bridges	38	63x144	45	2,835	..	2,835	..	P
"	"	39	13x144	45	585	..	585	..	P
Edward B. Brown	Charles S. Williams	8	25x144	45	1,125	3,000	4,125	..	P
Francis Carey	"	10	25x144	45	1,125	3,000	4,125	..	P
John Walker	John Walker	12	25x144	45	1,125	2,500	3,625	..	P
John H. Patterson	John H. Patterson	14	25x144	45	1,125	2,500	3,625	..	P
Joseph Leslie	John Douglas	16	25x144	45	1,125	2,500	3,625	..	P
Samuel B. Windrum	Samuel B. Windrum	18	25x144	45	1,125	2,500	3,625	..	P
John G. Kennedy	Hannah J. Kennedy	20	30x144	45	1,350	2,500	3,850	..	P
Robert Y. Milne	Robert Y. Milne	22	25x144	45	1,125	2,500	3,625	..	P
William H. Hanna	William H. Hanna	24	27.6x144	45	1,237	2,400	3,637	..	P
Mar aret McArthur	Margaret McArthur	26	27.6x144	45	1,237	2,400	3,637	..	P
Louisa M. Crawford	Louisa M. Crawford	28	27.6x144	45	1,237	2,500	3,737	..	P
Charles Chapman	Charles Chapman	30	26.9x144	45	1,203	2,500	3,703	..	P
Mary Nixon	Mary Nixon	32	26.9x144	45	1,203	2,800	4,003	..	P
Vacant house	Wm. P. Cole	34	25x144	45	1,125	2,000	3,125	..	P
Charles H. Keefer	Mary E. Hay	36	21x144	45	945	2,000	2,945	..	P
Thomas M. Edmondson	Thomas M. Edmondson	38	21x144	45	945	2,000	2,945	..	P
William McWhinney	William McWhinney	40	21x144	45	945	2,000	2,945	..	P
Thomas A. Gregg	Thomas A. Gregg	42	21x144	45	945	2,000	2,945	..	P
Sylvester Sharp	Sylvester Sharp	44	21x144	45	945	2,000	2,945	..	P
Sophia Schmidt	Sophia Schmidt	46	21x144	45	945	2,000	2,945	..	P
John C. Laidlaw	Mary Laidlaw	48	21x144	45	945	2,000	2,945	..	P
Robert McKee	Robert McKee	50	21.2x144	45	952	2,000	952	..	P
William A. Browne	William A. Browne	52	21.8x144	45	975	2,000	2,975	..	P
Frank Helliwell	Lorie Helliwell	54	30x144	45	1,350	3,000	4,350	..	P
William Cook	William Cook	56	30x144	45	1,350	3,000	4,350	..	P
Francis O. Cayley	Francis O. Cayley	58	30x144	45	1,350	3,000	4,350	..	P
Jessie Alexander	Jessie Alexander	60	30x144	45	1,350	3,000	4,350	..	P
Sarah E. Roberts	Sarah E. Roberts	62	28.6x144	45	1,282	2,000	3,282	..	P
Sarah Grand	Sarah Grand	64	25.6x144	45	1,147	2,000	3,147	..	P
Stuart S. Bates	Stuart S. Bates	66	25.6x144	45	1,147	2,000	1,147	..	P
James M. Hamilton	James M. Hamilton	68	25.6x144	45	1,147	2,000	3,147	..	P
Vacant house	Donald Howard	70	25x144	45	1,125	2,500	3,625	..	P
James W. Manning	James W. Manning	72	25.6x144	45	1,147	2,000	3,147	..	P
Ell H. Hilborn	Ell H. Hilborn	74	25x144	45	1,125	2,000	3,125	..	P
Charles W. Dunning	Charles W. Dunning	76	23.10x144	45	1,072	2,000	3,072	..	P
Maxwell R. Gregg	Maxwell R. Gregg	78	21.6x144	45	967	2,000	2,967	..	P
Lafayette B. Young	Lafayette B. Young	80	21.6x144	45	967	2,000	2,967	..	P
John Shannessy	John W. Murray	82	22.6x144	45	1,012	2,000	3,012	..	P
James F. Patterson	James F. Patterson	84	25x144	45	1,125	2,200	3,325	..	P
Lindsay F. Miller	Lindsay F. Miller	86	23x144	45	1,035	2,500	3,535	..	P
Vacant house	William R. Parker	92	12.9x127	35	446	700	1,146	..	P
William R. Parker	"	94	12.9x127	35	446	700	1,146	..	P
William Saulter	Alexander Petrie, jr.	96	19.5x127	35	679	600	1,279	..	P
Vacant house	"	98	19.5x127	35	679	600	1,279	..	P
M. L. Reich	"	100	19.5x127	35	679	600	1,279	..	P
Alexander Petri, sr	"	104	58x127	35	2,030	600	2,630	500	P
Lewis Hawksworth	William Jones	110	16.9x127	35	586	1,500	2,086	..	P
Vacant house	"	112	16.6x127	35	577	1,500	2,077	..	P
Kenneth Stewart	"	114	16.6x127	35	577	1,500	2,077	..	P
William F. Morphy	"	116	16.6x127	35	577	1,500	2,077	..	P
Olivia McDowell	"	118	16.6x127	35	577	1,500	2,077	..	P
Samuel Munns	"	120	16.6x127	35	577	1,500	2,077	..	P
Alfred Hewitt	"	122	16.9x127	35	586	1,500	2,086	..	P
John C. Hudson	James Bromley	124	16.6x127	35	577	150	727	..	P
George Kelman	"	126	16x127	35	560	150	710	..	P
James Bromley	"	128	19.6x127	35	682	800	1,482	..	P
James Weaver	"	130	25x127	35	875	300	1,175	..	P
Albert E. Cockburn	"	132	19x127	35	665	200	865	..	P
Matthew Rossbottom	"	134	19x127	35	665	200	865	..	P
Frederick Farwell	Frederick Farwell	136	20x127	35	700	700	1,400	..	P

Occupant.	Owner.	Street or Lot No.	Size of Lot.	Rate per foot.	Value of Land.	Value of Buildings.	Total Value.	Occupant's Income.	Pub. Sch. Sep. Sch.
				$	$	$	$	$	
William Jones	William Jones	138	16.8x127	35	583	700	1,283	..	P
George Sutherland and John Rae	"	140	16.8x127	35	583	700	1,283	..	P
	"	142	16.8x127	35	583	700	1,283	..	P
Edward Hudson	Joseph Connery	144	16x127	35	560	700	1,260	..	P
Joseph Pinkney	Herbert Elgie	146	14.9x127	35	516	800	1,316	..	P
Herbert Elgie	Charles H. Newman	148	16x127	35	560	2,000	2,560	500	P
Charles H. Newman	John Davison	150	18x120	35	630	800	1,430	500	P
Abraham B. Griffin	"	152	14x120	35	490	400	890	..	P
George Robertson	William Schubert	154	25x120	35	875	1,000	1,875	200	P
William Schubert	William Bambridge	156	14.6x120	35	507	250	757	..	P
Robert C. Fairhead	Frank Bambridge	158	14.6x120	35	507	250	757	..	P
Frank Bambridge	William Toole	160	24x120	35	840	700	1,540	..	P
William Toole	Donald Bane	162	21x120	35	735	150	885	..	P
Donald Bane	Joseph Connery	164	25x120	35	875	300	1,175	..	P
Joseph Connery	William Taylor	166	25x120	35	875	1,000	1,875	500	P
Henry W. Neville	Joseph Jackes	168	25x120	35	875	900	1,775	..	P
Marion McGregor	George C. Phillips	172	37.6x120	35	1,312	200	1,512	..	P
George C. Phillips	Thomas Baldwin	174	20x120	35	700	800	1,500	..	P
Vacant house	"	176	17.6x120	35	612	158	770	..	P
Thomas [illegible]	Thomas Lumbers	178	18.9x120	35	657	800	1,457	..	P
John H. [illegible]	John H. Bradshaw	180	18.9x120	35	657	800	1,457	..	P
Joseph T. [illegible]	David Hanna	182	21x120	35	735	500	1,235	..	P
James Coutell	"	184	16.6x120	35	567	100	667	..	P
Thomas T. Purvis	Thomas T. Purvis	186	41x120	35	1,435	150	1,585	..	P
Vacant house	T. McQuillan	190	17x127	35	595	1,200	1,795	..	P
"	"	192	17x127	35	595	1,200	1,795	..	P
Ebenezer T. Petitt	Ebenezer T. Petitt	194	25x127	35	875	290	1,165	..	P
William Arden	Arthur J. Johnson	196	20.6x80	25	512	300	812	..	P
Robert Dempster	"	198	20.6x80	25	512	300	812	..	P
Harriet McCullough	"	200	20.6x80	25	512	300	812	..	P
Byron Carmody	"	202	20.6x80	25	512	300	812	..	P
John Hayden and James Hayden	John Hayden and James Hayden	204	17.6x92	25	437	700	1,137	..	S
	"	206	16.8x92	25	416	700	1,116	..	S
John Pessell	"	208	16.8x92	25	416	700	1,116	..	P
George Roscoe	Charlotte Shore	212	25x120	30	750	300	1,050	..	P
George Taylor	William J. Hatch	214	25x120	30	750	300	1,050	..	P
Hugh Hudson	John McKay	216	25x120	30	750	300	1,050	..	P
Thomas Fudge	James Hayden, sr.	218	25x120	30	750	300	1,050	..	P
Ephraim Tozer	William D. Winslow	220	25x120	30	750	300	1,050	..	P
Frederick C. Willett	Antonie Gilby	222	25x120	30	750	300	1,050	..	P
Albert J. Marsh	"	224	25x120	30	750	300	1,050	..	P
John Thorpe	George H. Robinson	226	25x120	30	750	400	1,150	..	P
George H. Robinson	Edward D. Askwith	228	35x120	30	1,050	300	1,350	..	P
Edward D. Askwith	John Davison	232	16.3x120	30	488	1,200	1,688	..	P
John Davison	Robert W. Dean	234	16.3x120	30	488	1,200	1,688	..	P
Robert W. Dean	Frank Ross	236	17.4x120	30	520	1,200	1,720	..	P
Frank Ross	William Sheppard	238	17.4x120	30	520	1,200	1,720	..	P
William Sheppard	Richard Cradicot	240	20.4x120	30	610	550	1,160	..	P
Richard Cradicot	Margaret L. Bland	242	20x120	30	600	500	1,100	..	P
Lancelot J. Bland	Hannah Ellerd	244	15.9x120	30	472	600	1,072	..	P
Vacant house	Lillian G. Ferrier	246	15.9x120	30	472	600	1,072	..	P
Lewis Sylver	Fanny Barnett	248	15.8x120	30	470	700	1,170	..	P
Thomas Barnett	David McGachie	250	15.8x120	30	470	700	1,170	..	P
Agnes McIntire	Alexander Crawford	252	15.6x120	30	465	300	765	..	P
Robert Mayo	"	254	15.6x120	30	465	300	765	..	P
Alexander Crawford	W. H. Findlay	256	31x110	30	930	700	1,630	..	P
Theodore H. McConnell	Edward H. Why	260	31x110	30	930	300	1,230	..	P
Edward H. Why									
ROBERT STREET—East Side.									
William M. Milligan	William M. Milligan	11	22x100	35	770	250	1,020	..	P
David Lawson	"	13	21x100	35	735	250	985	..	P
William Poole	"	15	20x100	35	700	250	950	..	P
Walter Rushbrook	"	17	20x110	35	700	250	950	..	P
Benjamin Austin	James Milligan	19	20x95	35	700	250	950	..	P
Hugh C. Salmon and Jos. Watson	Salmon & Watson, Lessees. Rr	..	75x72	5	375	..	375	..	P
George Holtby	George Holtby	21	25x85	30	750	300	1,050	..	P
John McGahey	John McGahey	23	21x75	25	525	200	725	..	P
Thomas Dixon	Thomas Dixon	25	22x70	20	440	50	490	..	P
David Young	Andrew Thompson	27	13x60	17	221	50	271	..	P
Vacant house	"	29	14x40	12	168	50	218	..	P
William Hoskins	"	31	21x20	7	147	50	197	..	S
Andrew Thompson	"	33	42.6x15	5	212	300	512	..	P
George Giles	George Giles	35	19x90	35	665	1,200	1,865	..	P
Robert Kennedy, jr.	Robert Kennedy, jr.	37	16.3x90	35	569	1,200	1,769	..	P
Maria Robinson	Maria Robinson	39	17.3x90	35	604	1,200	1,804	..	P
John T. Cunningham	Mrs. Frank N. Nudel	41	17.3x90	35	604	1,200	1,804	..	P
Robert Slemin	Robert Slemin	43	16.3x90	35	569	1,200	1,769	..	P
Sarah Parry	Sarah Parry	45	16.3x90	35	569	1,200	1,769	..	P
Charles Stewart	Charles Stewart	47	15.3x90	35	534	1,200	1,734	..	P
Charles Riddy	Charles Riddy	53	17x100	35	595	900	1,495	..	P
Christine McDougall	Flora McDougall, Mary McDougall and Effie McDougall	55	18.2x100	35	636	900	1,536	..	P
William Donogh	William Donogh	57	16.8x100	35	583	900	1,483	..	P
John Howell	Frederick Clements	59	16.2x100	35	566	900	1,466	..	P
Alexander Harkes	Alexander Harkes	61	18.8x100	35	658	900	1,558	..	P
Charles Johnson	Charles Johnson	63	18.3x100	35	653	900	1,553	..	P
John W. Muckle	John W. Muckle	65	17x100	35	595	900	1,495	..	P
William J. Orr	John H. Webber	67	17.3x100	35	604	900	1,504	..	P

Occupant.	Owner.	Street or Lot No.	Size of Lot.	Rate per foot.	Value of Land.	Value of Buildings	Total Value.	Occupant's Income.	Pub. Sch. P. Sep. Sch.
				$	$	$	$	$	
John Lunn	John Lunn	69	16x100	35	560	900	1,460	..	P
John Skippon	John Skippon	71	18.10x100	35	659	900	1,559	..	P
William J. Irwin	Francis Jackson	73	21x100	35	735	1,100	1,835	..	P
William Epplett	William Epplett	75	20x115	35	700	1,100	1,800	..	P
Thomas Westlake	Thomas Westlake	77	20x153	38	760	1,100	1,860	..	P
Allan Thompson	Allan Thompson	79	19.9x172.9	40	790	1,100	1,890	..	P
Rosana C. Read	"	81	20x172.9	40	800	1,100	1,900	..	P
James McBean	James McBean	95	21x172.9	40	840	1,200	2,040	..	P
John G. Bastedo	"	97	19x172.9	40	760	1,200	1,960	..	P
William Massey	Estate late Jos. Massey	99	18x172.9	40	720	800	1,520	..	P
William H. Nash	"	101	18x172.9	40	720	800	1,520	..	P
John Kirk	John Kirk	103	20x172.9	40	800	1,100	1,900	..	P
Huldah L. Whitcombe	Huldah L. Whitcombe	105	20x172.9	40	800	1,100	1,900	..	P
Thomas Miller	William McConnell	107	15x120	35	525	700	1,225	..	P
John Hozack	Mrs. Martha Hozack	109	15x120	35	525	700	1,225	..	P
James H. Wilson	James H. Wilson	111	20x120	35	700	500	1,200	..	P
Frederick Clements	William S. Thompson	..	36x50	5	180	200	380	..	P
John B. Webb	John B. Webb	113	20x172.9	40	800	800	1,600	..	P
Susannah Webb	Henry C. Webb	115	20x172.9	40	800	800	1,600	..	P
Oliver C. Pook	Oliver C. Pook	117	20x172.9	40	800	900	1,700	..	P
John Gray	John Gray	119	21x172.9	40	840	700	1,540	..	P
Thomas Smith	Thomas Smith	121	22x172.9	40	880	900	1,780	300	P
Catherine Logie	Catherine Logie	123	22x172.9	40	880	900	1,780	..	P
Mark Steel	Mark Steel	125	20x172.9 20x52	40 5	900	1,000	1,900	..	P
Catherine Hayes	John L. Bird	127	20x120	35	700	1,000	1,700	..	S
Vacant house	W. H. C. Kerr	143	21x172.9	40	840	1,800	2,640	..	P
John B. Eager, jr	John B. Eager, sr	145	20x120	35	700	1,200	1,900	..	P
Gertrude Platt	Gertrude Platt	147	17x120	35	595	1,200	1,795	..	P
William F. Daniel	Frederick G. Clements	149	19.6x120	35	682	1,200	1,882	..	P
George B. Clements	"	151	19.6x120	35	682	1,500	2,182	..	P
Frederick G. Clements	"	153	23.6x120	35	822	1,500	2,382	..	P
Vacant land	" Rear	..	100x50	5	500	400	900	..	P
James A. Dingwell	James A. Dingwall	155	25x172.9	40	1,000	1,700	2,700	..	P
Archibald Fraser	Archibald Fraser	157	19x172.9	40	760	2,000	2,760	..	S
Charles Greene	Charles Greene	159	18.6x172.9	40	740	2,000	2,740	..	P
Edward Leadlay	Edward Leadlay	161	18.6x172.9	40	740	2,000	2,740	..	P
Joshua L. Bronsdon	Andrew Wilson	163	19.9x172.9	40	790	2,000	2,790	..	P
John T. Legrow	John T. Legrow	165	20x172.9	40	800	1,500	2,300	..	P
Vacant lot	H. St. G. Baldwin, Jas. B. Baldwin, Wm. A. Baldwin, R. R. Baldwin, A. Baldwin, G. L. Baldwin, Mrs. W. R. Baldwin and L. H. Baldwin	33	24x172.9	40	960	..	960	..	P
Vacant lot	"	34	66x172.9	40	2,640	..	2,640	..	P
Vacant lot	"	35	66x172.9	40	2,640	..	2,640	..	P
Vacant house	Robert Gilray	189	23.3x85	30	698	2,000	2,698	..	P
Vacant lot	H. St. G. Baldwin, J. B. Baldwin, W. A. Baldwin, R. R. Baldwin, A. Baldwin, G. L. Baldwin, Mrs. W. R. Baldwin and L. H. Baldwin	39	66x172.9	40	2,640	..	2,640	..	P
"	"	40	66x172.9	40	2,640	..	2,640	..	..
"	"	41	66x172.9	40	2,640	..	2,640	..	..
"	"	42	66x172.9	40	2,640	..	2,640	..	..
"	"	43	66x172.9	40	2,640	..	2,640	..	..
"	"	44	21x172.9	40	840	..	840	..	..
William Prowse	William Prowse	235	20x172.9	40	800	1,700	2,500	..	P
John McCormack	John McCormack	237	20x172.9	40	800	1,700	2,500	..	P
Stephen B. Courtis	Stephen B. Courtis	239	20x172.9	40	800	1,700	2,500	100	P
Vacant lot	"	.	30x172.9	40	1,200	..	1,200	..	P
William G. Brown	William G. Brown	245	21x172.9	40	840	1,200	2,040	..	P
ROBERT STREET—WEST SIDE.									
Robert Dunn	Margaret Dunn	8	31x95	35	1,085	200	1,285	..	P
Gustave Merkt	Louisa Merkt	10	28x95	35	980	800	1,780	..	P
John H. Lubar	George Lubar	12	13.6x95	35	472	450	922	..	P
Thomas Bell	Thomas Bell	14	13.6x95	35	472	450	922	..	P
Herbert Goodwin	John O'Reilly	16	18x95	35	630	400	1,030	..	P
John O'Reilly	"	18	18x95	35	630	100	730	..	S
Eliza Ludlow	Eliza Ludlow	20	17.6x95	35	607	500	1,107	..	S
Bella McCracken	Bella McCracken	22	17.6x95	35	607	500	1,107	..	P
Herbert W. Trigger	Mary Farlow	24	17.6x95	35	607	500	1,107	..	P
Margaret Clark	Margaret Clark	26	17.6x95	35	607	500	1,107	..	P
William B. Robinson	James Connell	28	22x90	35	770	900	1,670	..	P
Frank Reynolds	Catherine Rodgers	30	22x90	35	770	800	1,570	..	P
Frank E. Deitch	Sarah P. Deitch	32	22x90	35	770	1,100	1,870	200	P
Frank Basset	Mary Minhere	36	33x90	35	1,155	50	1,205	..	P
Edward Hurd	Catherine Rogers	38	16.6x90	35	567	800	1,367	..	S
Henry S. Hugert	"	40	16.6x90	35	567	800	1,367	..	S
Vacant lot	Michael Walsh	..	66x90	35	2,970	50	3,020	..	..
Vacant house	Humphrey L. Hime	50	21x98	35	735	1,200	1,935	..	..
"	"	52	17x98	35	595	1,200	1,795	..	..
"	"	54	19x98	35	665	1,200	1,865	..	P
Charles Pirie	Charles Pirie	56	19.3x98	35	674	1,200	1,874	..	P
Joseph French	Joseph French	58	15.4x98	35	537	1,200	1,737	..	P
William Hamilton	Louisa Payne	60	18.8x98	35	653	1,200	1,853	..	P
Vacant house	F. W. Clements	62	17.4x98	35	607	1,200	1,807	..	P
Frank A. Wood	"	64	16x98	35	560	1,200	1,760	..	P
William Murdock	Samuel J. Price	66	17.2x98	35	601	1,200	1,801	..	P
Henry G. McDowell	Henry G. McDowell	68	18.6x98	35	647	1,200	1,847	..	P
Nannie A'Hern	Nannie A'Hern	70	19.7x98	35	685	1,200	1,885	..	P

Buildings	Total Value.	Occupant's Income.	Pub. Sch. P. Sep. Sch. S.	Occupant.	Owner	Street or Lot No.	Size of Lot.	Rate per foot.	Value of Land.	Value of Buildings.	Total Value.	Occupant's Income.	Pub. Sch. P. Sep. Sch. S.
$	$	$						$	$	$	$	$	
900	1,460	..	P	acant house	Patrick J. Boylan	72	50x100	35	1,750	1,200	2,950	..	P
900	1,559	..	P	illiam Turnbull	William Turnbull	78	24.5x100	35	854	600	1,454	..	P
,100	1,835	..	P	hn Robertson	John Robertson	80	24.2x100	35	846	600	1,446	..	P
,100	1,800	..	P	hn Potter	John Potter	82	23.10x100	35	834	600	1,434	..	P
,100	1,860	..	P	chard Pinch	Richard Pinch	84	23.11x100	35	837	600	1,437	..	P
,100	1,890	..	P	omas Whitton	Isaac Whitton	86	24x100	35	840	600	1,440	..	P
,100	1,900	..	P	m. H. Jordan	Wm. H. Jordan	88	23.6x100	35	823	600	1,423	..	P
,200	2,040	..	P	seph H. Gardiner	Joseph H. Gardiner	90	21.6x100	35	752	600	1,352	..	P
,200	1,960	..	P	acant house	William Rick	92	21.9x100	35	761	600	1,361	..	P
800	1,520	..	P	orge Reynolds	George Reynolds	94	21.8x100	35	758	700	1,458	..	P
800	1,520	..	P	omas Skippon	Michael Basso	98	33x96	35	1,155	400	1,555	..	P
,100	1,900	..	P	omas Williams	William J. Slater	100	17x96	35	595	250	845	..	P
,100	1,900	..	P	illiam Slater	"	102	16x96	35	560	250	810	..	P
700	1,225	..	P	nry Moore	Henry Moore	104	20x103	35	700	500	1,200	..	P
700	1,225	..	P	bert Riddell	Sarah Riddell	106	20x103	35	700	500	1,200	..	P
500	1,200	..	P	seph Henry	Andrew Thompson	108	26x103	35	910	500	1,410	..	P
200	380	..	P	hn B. Watson	William Nash	110	21.10x94.3	35	764	1,200	1,964	..	P
800	1,600	..	P	exander McMillan	"	112	21.7x94.3	35	755	1,200	1,955	..	P
800	1,600	..	P	hn Miln	James Stanbury	114	21x94.3	35	735	1,200	1,935	..	P
900	1,700	..	P	hn W. Charles	John W. Charles	116	21x94.3	35	735	1,200	1,935	..	P
700	1,540	..	P	arles Bingham	Emma M. Cooper	118	21x94.3	35	735	1,200	1,935	..	P
900	1,780	300	P	abel Carey	Christina Chillas	120	21x94.3	35	735	1,200	1,935	..	P
900	1,780	..	P	bert C. Bickerstaff	Robert C. Bickerstaff	122	18x94.3	35	630	800	1,430	..	P
,000	1,900	..	P	ward O'Brien	James Stanbury	124	18x94.3	35	630	800	1,430	..	P
,000	1,700	..	S	illiam Seyler	"	126	18x94.3	35	630	800	1,430	..	P
,800	2,640	..	P	exander Odenwald	"	128	18x94.3	35	630	800	1,430	..	P
,200	1,900	..	P	hn Wallace	George W. Dunn	130	17.3x94.3	35	604	700	1,304	..	P
,200	1,795	..	P	avid Hoskins	"	132	17.3x94.3	35	604	700	1,304	..	P
,200	1,882	..	P	ugo Tuppin	"	134	17.3x94.3	35	604	700	1,304	..	P
,500	2,182	..	P	bert W. Fawcett	"	136	17.3x94.3	35	604	700	1,304	..	P
,500	2,382	..	P	eter Bellinger	"	138	17.3x94.3	35	604	700	1,304	..	P
400	900	..	P	hn Henderson	"	140	17.3x94.3	35	604	700	1,304	..	P
,700	2,700	..	P	eter McIntyre	"	142	17.3x94.3	35	604	700	1,304	..	P
,000	2,760	..	S	ward Boyce	Frederick Boyce	144	16.8x94.3	35	583	1,000	1,583	..	P
,000	2,740	..	P	illiam J. Eppletts	William J. Eppletts	146	16.8x94.3	35	583	1,000	1,583	..	P
,000	2,740	..	P	hn Knox	Hugh and Edward Finn	148	16.8x94.3	35	583	1,000	1,583	..	P
,000	2,790	..	P	acob Hegler	Jacob Hegler	150	20x94.3	35	700	1,200	1,900	..	P
,500	2,300	..	P	hn Booth	John Booth	152	18x94.3	35	630	800	1,430	..	P
				hn M. Read	William St. Croix	154	18x94.3	35	630	800	1,430	..	P
				illiam Klinger	"	156	18x94.3	35	630	800	1,430	..	P
				nnie Byrne	"	158	18x94.3	35	630	800	1,430	..	P
				ewis R. Fox	William Delworth	160	17.9x94.3	35	618	800	1,418	..	P
				illiam C. Jex	"	162	17.9x94.3	35	618	800	1,418	..	P
				enjamin F. Wheeler	Robert F. Riley	164	21x94.3	35	735	1,200	1,935	..	P
..	960	..	P	illiam P. Brown	William P. Brown	166	16.6x94.3	35	577	800	1,377	..	P
..	2,640	..	P	ary McCullough	Mary McCullough	168	16.6x94.3	35	577	800	1,377	..	P
..	2,640	..	P	eter E. Callen	Edward J. Kendall	170	18x94.3	35	630	700	1,330	..	S
2,000	2,698	..	P	hn D. Webster	"	172	17.9x94.3	35	618	700	1,318	..	P
				illiam Farley	William Farley	174	17.9x94.3	35	618	700	1,318	..	P
				illiam Henderson	"	176	17.6x94.3	35	612	700	1,312	..	P
				hn R. McKenzie	William McCully	178	18x94.3	35	630	700	1,330	..	P
				illiam McCully	"	180	19x94.3	35	665	700	1,365	..	P
..	2,640	..	P	illiam Trotter	John Morrison	..	66x100	35	2,310	200	2,510	..	P
..	2,640	..	..	aria Wells	Ellen Wells and Florence Wells	200	17.7x95	30	527	1,000	1,527	..	P
..	2,640	..	..										
..	2,640	..	..	illiam J. Brown	William John Brown	202	16x95	30	480	1,000	1,480	..	P
..	2,640	..	..	enry Parmley	Henry Parmley	204	16.9x95	30	502	1,000	1,502	..	P
..	840	..	..	eorge Simpson	— Barkwell	206	16.8x95	30	500	1,000	1,500	..	P
1,700	2,500	..	P	amuel Rogers	George Vaughan	208	20x94.3	30	600	1,000	1,600	..	P
1,700	2,500	..	S	rancis B Dinton	"	210	20x94.3	30	600	1,000	1,600	..	P
1,700	2,500	100	P	ilton Kerr	Milton Kerr	212	21x95	30	630	1,200	1,830	..	P
..	1,200	..	P	ames J. Hill	Henry Howcroft	214	20x95	30	600	1,200	1,800	..	P
1,200	2,040	..	P	eorge L. Allbutt	Gilbert McKay	216	22x95	30	660	1,400	2,060	..	P
				ilbert McKay	"	218	18x95	30	540	1,400	1,940	..	P
				lexander A. Drummond	"	220	20x95	30	600	1,400	2,000	..	
				rnest Bellinger	George Curry	222	18x95	30	540	1,200	1,740	..	P
200	1,235	..	P	homas Alcock	William Clare	224	18x95	30	540	1,200	1,740	..	P
800	1,780	..	P	obert McVittie	Cornelius Loarden	226	19.10x95	30	595	1,200	1,795	..	P
450	922	..	P	acant house	Berkeley G. Turner	228	19.5x95	30	582	1,000	1,582	..	P
450	922	..	P	red. W. Lancaster	J. L. Todd	230	19.9x95	30	592	1,000	1,592	..	P
400	1,030	..	P	ames L. Scott and Wm. P. Scott	S. Young	232	29x95	30	870	800	1,670	200	P
100	730	..	S	acant house	G. W. and Greenhow Banks	236	16x95	30	480	700	1,180	..	P
500	1,107	..	P	illiam McDougall	"	238	16x95	30	480	700	1,180	..	P
500	1,107	..	P	acant house	William Metcalfe	240	17.6x95	30	525	700	1,225	..	P
500	1,107	..	P	ames C. Smith	"	242	16.6x95	30	495	700	1,195	..	P
900	1,670	..	P	ohn Archer	John Archer	244	16.6x95	30	495	700	1,195	..	P
800	1,570	..	P	obert Walker	Robert Walker	246	17.6x95	30	525	700	1,225	..	P
1,100	1,870	200	P	illiam R. Burrage	Wm. R. Burrage	318	16x95	30	480	700	1,180	..	P
50	1,205	..	P	enry Smith	Henry Smith	250	16x95	30	480	700	1,180	..	P
800	1,367	..	S	ohn J. Funston	W. J. Crown	252	18x104	30	540	600	1,140	..	P
800	1,367	..	P	lgin Hughes	George Barton	254	16x104	30	480	500	980	..	P
50	3,020	..	S	ames Meredith	James Meredith	256	16x104	30	480	500	980	..	P
,200	1,935	..	..	eter Malloy	George Barton	258	16x104	30	480	500	980	..	S
,200	1,795	..	..	illiam H. Langstone	William H. Langstone	260	16.6x104	30	495	500	995	..	P
,200	1,865	..	P	homas W. Langstone	Thomas W. Langstone	262	16.6x104	30	495	500	995	..	P
,200	1,874	..	P	eorge Clay	George Barton	264	16.6x104	30	495	500	995	..	P
,200	1,737	..	P	li Poole	Eli Poole	266	16.6x104	30	495	500	995	..	P
,200	1,853	..	P	ames Brandon	John Pollard	268	33x196	40	1,320	100	1,420	..	P
,300	1,807	..	P	ohn T. Nicholson	Isabella Baldie	272	33x98	30	990	100	1,090	..	P
,200	1,760	..	P	nn Jack	John R. and Wm. Wilcock	276	15.11x104	30	479	650	1,129	..	P
,200	1,801	..	P	lexander Hall	"	278	15.10x104	30	475	650	1,125	..	P
,200	1,847	..	P	acant lot	"	..	34.3x104	30	1,027	..	1,027	..	P
,200	1,885	..	P										

Occupant.	Owner	Street or Lot No.	Size of Lot.	Rate per foot.	Value of Land.	Value of Buildings.	Total Value.	Occupant's Income.	Pub Sch. P. Sep. Sch. S.
					$	$	$	$	
Arthur Chard	James Leighton	284	13x104	30	310	400	700	..	P
John Hayden	John Hayden and Jas. Hayden, jr	286	20x104	30	600	500	1,100	..	S
Samuel H. Parkes	Samuel H. Parkes	288	20x100	30	600	600	1,200	..	P
Vacant house	"	290	13x100	30	390	300	690	..	P
Frederick A. Andrews	Frederick A. Andrews	292	33x100	30	990	150	1,140	..	P
Unfinished building	"	..	16.6x100	30	495	550	995	..	P
"	"	..	16.6x100	30	495	500	995	..	P
James Kitchener	A. F. Read	296	17.4x96.6	30	520	900	1,420	..	P
Frederick A. Davis	John Wright	300	15.8x97.6	30	470	900	1,370	..	P
William Healy	E. Gordon	302	16.6x97.6	30	495	900	1,395	..	S
Vacant house	"	304	16.6x97.6	30	495	900	1,395	..	P
William T. Chambers	William Garside	306	15.6x97.6	30	465	900	1,365	..	P
Vacant house	E. J. Forbes	308	16.6x97.6	30	495	900	1,395	..	P
Frank McKay	Frank McKay	310	17x97.6	30	510	900	1,410	..	P
Thomas Bright	Thomas Bright	312	17x97.6	30	510	900	1,410	..	P
George Gaynor	George Gaynor	314	18x99.6	30	540	900	1,440	..	P
Maria C. Blackhall	Maria C. Blackhall	316	18x99.6	30	540	700	1,240	..	P
Ross M. Melville	Agnes Bonnick	318	15x99.6	30	450	700	1,150	..	P
Daniel G. Schoohow	"	320	14x99.6	30	420	700	1,120	..	P
MAJOR STREET—East	Side.								
John H. Shoults	Edward Towns	1	14.6x95	35	507	800	1,307	..	..
Julia Craig	"	1½	14.6x95	35	507	800	1,307	..	P
Frank J. Dawson	Mary Clements	3	26x95	35	910	1,200	2,110	..	P
William Crozier	William Crozier	5	17.6x95	35	612	700	1,312	..	P
Richard Douglas	Richard Douglas	7	17.6x95	35	612	700	1,312	..	P
Edwin Arms	Frederick T. Andrews	9	20x95	35	700	1,200	1,900	..	P
John O. Walpole	Miss Oxenham	11	21.6x95	35	752	800	1,552	..	P
Fred. H. Cuthbertson	Henry O. Moysey	13	20.8x95	35	723	800	1,523	..	P
Henry Hedges	Henry Hedges	15	20.2x95	35	717	800	1,517	..	P
Adam Patterson	Adam Patterson	17	17.6x95	35	612	800	1,412	..	P
James Barkwell	James Purvis	19	16.2x90	35	577	800	1,377	..	P
Walter Collins	"	21	16.2x90	35	577	800	1,377	..	P
Charles Gamble	John Rodgers, jr	23	16.2x87	35	577	800	1,377	..	P
Margaret Smith	"	25	16.2x87	35	577	800	1,377	..	P
John Rogers, jr	"	27	18.4x87	35	642	800	1,442	100	S
Remi DuLude	Remi DuLude	29	17x87	35	595	800	1,395	..	S
Oliver McMullen	"	31	32x87	35	1,120	300	1,420	..	P
Vacant land	Humphrey L. Hime	..	66x3	4	264	..	..	..	P
John H. Hodgkinson	W. J. Anderson	39	15.6x90	35	542	1,200	1,742	..	P
Vacant house	"	41	15.6x90	35	542	1,200	1,742	..	P
Shackleton Hay	Ada Clements	43	15.8x90	35	548	1,200	1,748	..	P
Henry Sneath	Henry Sneath	45	16.11x90	35	592	1,200	1,792	..	P
Archibald Fairgrieve	Archibald Fairgrieve	47	17.3x87	35	604	1,350	1,954	..	P
Frank A. Hewson	James Finn	49	15.2x87	35	545	1,350	1,895	..	P
Emily Brunnell	Ada Clement	51	15.6x87	35	542	1,200	1,742	..	P
John Glass	"	53	18.6x87	35	647	1,200	1,847	..	P
Frederick Strange	Jacob D. Tripp	55	18.10x87	35	659	1,800	2,459	..	P
Otto Hahn	"	57	16.2x87	35	536	1,800	2,336	..	P
Marcus M. Whitcraft	"	59	16.2x87	35	566	1,800	2,366	..	P
John Squair	John Squair	61	17.8x87	35	618	1,800	2,418	..	P
Robert G. Murdock	Charles E. Clinkenbroomer	63	20.6x90	35	717	1,100	1,817	..	P
Robert R. McCree	"	65	19.3x90	35	674	1,000	1,674	..	P
Francis Payne	"	67	19.3x90	35	674	1,000	1,674	..	P
Chas. E. Clinkenbroomer	"	71	34x90	35	1,190	1,000	2,190	..	P
Francis Brown	Howard Bovell	73	15.6x90	35	542	500	1,042	..	P
David Curry	"	75	15.6x90	35	542	500	1,042	..	P
Charles D. Mohun	Charles D. Mohun	77	24x90	35	840	700	1,540	..	P
Thomas Pogue	Robert Cureston	79	19.6x90	35	682	800	1,482	..	P
Edwin Hill	"	81	16.6x90	35	577	800	1,377	..	P
Henry Proctor	Henry Proctor	83	18x90	35	630	1,000	1,630	..	P
William A. Bannon	William A. Bannon	85	16x90	35	560	800	1,360	..	P
Richard York	Richard York	87	16x90	35	560	800	1,360	..	P
Charles W. McMullen	Charles W. McMullen	89	16x90	35	560	800	1,360	..	P
George Reid	George Reid	91	28x83	30	840	400	1,240	..	P
William Jones	William Jones	93	20.8x83	30	620	200	820	..	P
Albert Summerfield	Annie Walsh	95	17.4x83	30	520	200	720	..	P
James Cook	Henry C. Myers	97	13.4x92	35	467	500	967	..	P
James Kitchener	"	99	13.4x92	35	467	500	967	..	P
Arthur Cuthbert	Arthur Cuthbert	101	13.4x92	35	467	500	967	..	P
Albert M. Sells	John D. Colbert	103	13x92	35	455	500	955	..	P
John D. Colbert	"	105	13x92	35	455	500	955	..	P
Albert Jones	Wm. Adam Lillie	107	18.6x94.3	35	647	800	1,447	..	P
Frederick J. Worth	Mary Lillie	109	18.6x94.3	35	647	800	1,447	..	P
Joseph Adair	Joseph Adair	111	20x94.3	35	700	1,200	1,900	..	P
Alexander Cavanagh	Cornelius Learden	113	20x94.3	35	700	1,000	1,700	..	P
Thomas Young	Thomas Young	115	20x94.3	35	700	1,000	1,700	..	P
David Collie	David Collie	117	20x94.3	35	700	1,200	1,900	..	P
Richard Alcock	Richard Alcock	119	19x94.3	35	665	800	1,465	..	P
William Burton	Sophy J. Climpson	121	16.6x94.3	35	577	800	1,377	..	P
Charles N. Moore	William Climson	123	17.6x94.3	35	612	800	1,412	..	P
George Saunders	Wm. H. Millichamp	125	19x94.3	35	665	1,100	1,765	..	P
Richard Fairbairn	Richard Fairbairn	127	19.8x94.3	35	688	900	1,588	..	P
George McBean	Ann W. Lewis	129	16.8x94.3	35	583	800	1,383	..	P
Frederick Babington	Charles Hambly	131	19.11x94.3	35	697	800	1,497	..	P
Ellen Quinn	Ellen Quinn	133	15x94.3	35	525	300	825	..	S
John N. Squire	Matthew Black	135	15x94.3	35	525	300	825	..	P
Owen Mead	Owen Mead	137	16.3x94.3	35	569	600	1,169	..	P
Walter W. Perry	David Perry	139	16.3x94.3	35	569	600	1,169	..	P
William Ball	William Ball	141	16.3x94.3	35	569	400	969	..	P
Cunningham F. Mitchell	Cunningham F. Mitchell	143	16.6x94.3	35	577	400	977	..	P

Occupant.	Owner	Street or Lot No.	Size of Lot.	Rate per foot.	Value of Land.	Value of Buildings.	Total Value.	Occupant's Income.	Pub Sch. P. Sep. Sch. S.
Mary Drynan	Mary Drynan	145	19x94.3	35	665	300	965	..	P
Robert J. Brown	Robert J. Brown	147	18.6x94.3	35	647	900	1,547	..	P
Walter J. Bailey	Walter J. Bailey	149	18x94.3	35	630	900	1,530	..	P
Elizabeth Munro	Elizabeth Munro	151	18x94.3	35	630	900	1,530	..	P
Frederick G. Worcester	N. R. Joyce	153	18x94.3	35	630	900	1,530	..	P
James Ross	James Ross	155	18x94.3	35	630	900	1,530	..	P
Donald McCrae	Donald McCrae	157	19x94.3	25	665	900	1,565	..	P
Frank C. Garde	Frank C. Garde	159	22x94.3	35	770	850	1,620	..	P
John Moorman	John Moorman	161	20.6x94.3	35	717	800	1,517	..	P
Albert Burton	Albert Burton	163	15x94.3	35	525	700	1,225	..	P
William Lyon	George P. Sharp	165	15x94.3	35	525	700	1,225	..	P
Charles Reeve	Charles Reeve	167	18x94.3	35	630	800	1,430	..	P
Mary Richardson	Mary Richardson	169	18x94.3	35	630	800	1,430	..	P
George Brett	George Brett	171	17.6x94.3	35	612	800	1,412	..	P
George F. Dodd	John T. Quail	173	17.6x94.3	35	612	800	1,412	..	P
Robert Watson	James Salmond	175	18.6x94.3	35	647	800	1,447	..	P
James Salmond	"	177	18.6x94.3	35	647	1,000	1,647	..	P
Vacant land	Robert H. Bowes	..	66x3	2	132	..	132	..	P
Vacant house	Thomas Andrews	183	15.6x100.6	30	465	1,200	1,665	..	P
"	"	185	15.6x100.6	30	465	1,200	1,665	..	P
Herbert Briggs	Herbert Briggs	187	16x100.6	30	480	800	1,280	..	P
William Myles	John Malcolm	189	16x100.6	30	480	800	1,280	..	P
William Law	William Law	191	16x100.6	30	480	800	1,280	..	P
Thomas R. Labelle	F. T. Taylor	193	19.2x100.6	30	575	800	1,375	..	P
James McIntyre	Mary McIntyre	195	19x100.6	30	570	1,200	1,770	..	P
Hannah Bond	Amelia Travers	197	16.2x100.6	30	485	1,200	1,685	..	P
Willoughby F. Travers	Willoughby F. Travers	199	17.2x100.6	30	515	1,200	1,715	..	P
James Travers	Amelia Travers	201	17.6x100.6	30	525	1,200	1,725	..	P
Vacant house	"	203	17.6x100.6	30	525	1,200	1,725	..	P
Robert Harstone	Wm. J. McFarlane	205	18.8x100.6	30	560	1,000	1,560	..	P
William Pringle	William Pringle	207	18.8x100.6	30	560	1,000	1,560	..	P
David Johnson	Berkeley G. Turner	209	16.8x100.6	30	500	800	1,300	..	P
John Williams	"	211	16x100.6	30	480	800	1,280	..	P
George J. Saunders	Joseph Durrance	213	22x100.6	30	660	500	1,160	..	P
Joseph Durrance	"	215	22x100.6	30	660	600	1,260	..	P
Vacant lot	Wm. S. Duguid	..	22x100.6	30	660	..	660	..	P
Alexander Ross	"	223	66x100.6	30	1,980	50	2,030	..	P
Ann McCann	James Leighton	227	16.9x100.6	30	502	700	1,202	..	S
Sarah Turner	Sarah Turner	229	16.9x100.6	30	502	500	1,002	..	P
William Weir	William Weir	235	19x100.6	37	703	400	1,103	..	P
John Ausman	John Ausman	237	14x100.6	37	518	500	1,018	..	P
Frank Roden	Frank Roden	239	15.6x100.6	37	573	500	1,073	..	P
John Laird	John Laird	241	17x100.6	37	629	500	1,129	..	P
John Campbell	Archibald Lang	243	17.6x100.6	37	647	450	1,097	..	P
George Cairns	Mary P. Cairns	245	16x100.6	37	592	450	1,042	..	P
John Pollard	Isabella James	253	66x100.6	37	2,442	50	2,492	..	P
William Turner	Michael Spilling	255	16.6x100.6	37	610	500	1,110	..	P
Richard Maddock	John Spilling	257	16.6x100.6	37	610	500	1,110	..	P
George Jackson	Robert H. Hunt	259	16.6x100.6	37	610	600	1,210	..	P
Vacant house	William McCully	261	16.6x100.6	37	610	600	1,210	..	P
"	J. Berkeley Smith	263	16.6x100.6	37	610	1,200	1,810	..	P
Archibald Pride	Archibald Pride	265	18x100.6	37	666	1,200	1,866	..	P
Thomas Hopkins	W. M. Graham	269	32x100.6	37	1,184	50	1,234	..	P
William Dick	William Dick	271	17x99.6	37	629	500	1,129	..	P
William S. Collins	George Baxter	273	17.8x99.6	37	654	900	1,554	..	P
Robert Northey	Robert Northey	275	15.8x99.6	37	580	900	1,480	..	P
Ralph Lovatt	Ralph Lovatt	277	15.8x99.6	37	580	900	1,480	..	P
William Soper	Henry Best	279	17.3x99.6	37	657	1,000	1,657	..	P
William Gaynor	"	281	15.9x99.6	37	583	1,000	1,583	..	P
Thomas Russell	John Gaynor	283	16.6x99.6	37	610	800	1,410	..	P
John Ross	John Ross	285	16.6x99.6	37	610	800	1,410	..	P
MAJOR STREET—West Side.									
George C. Robb	George C. Robb	6	31.6x110	40	1,260	2,400	3,660	..	P
Helen Jarvis	Estate late F. W. Jarvis	8	31.6x110	40	1,260	2,400	3,660	..	
Private lane	David Richards	..	7.9x110	40	310	..	310	..	P
James Hartney	James Hartney	10	27.6x110	40	1,100	3,500	4,600	..	P
William Jephcott	William Jephcott	12	27.9x110	40	1,100	3,500	4,610	..	P
Vacant lot	David Richards	..	57.3x110	40	2,310	..	2,310	..	P
Unfinished house	"	..	18,3x110	40	750	1,200	1,950	..	P
"	"	..	17x110	40	680	1,200	1,880	..	P
"	"	..	19.6x110	40	780	1,200	1,980	..	P
Archibald F. McGregor	Archibald F. McGregor	26	25x110	40	1,000	2,000	1,000	..	P
St. John the Divine Hospital	Trustees of St. John the Divine Hospital	..	245.3x110	40	9,830	20,000	29,830	exm't	..
Charles McBride	Charles McBride	40	25x110	40	1,000	2,000	3,000	..	P
Maitland Montgomery	Maitland Montgomery	42	25x110	40	1,000	2,000	3,000	..	P
Albert F. DuClos	Albert F. DuClos	44	20x110	40	800	2,000	2,800	..	P
William C. Fox	William C. Fox	46	20x110	40	800	2,000	2,800	..	P
John Ferguson / Joseph Watson	Eliza Tucker and William Tucker	48	23.9x110	40	850	2,000	2,850	..	P
Charles G. Pease	Charles G. Pease	50	23.9x110	40	850	2,000	2,850	..	P
Vacant lot	James Brown	..	47.6x110	40	1,900	..	1,900	..	P
William O. Macpherson	Wm. O. Macpherson	56	25x110	40	1,000	1,800	2,800	..	P
Vacant house	George McDavitt	..	21x110	40	840	3,000	3,840	..	P
Sarah Latch	John Glass	60	21x110	40	840	2,000	2,840	..	P
John Rogers	Amanda Rodgers	62	20x110	40	800	2,500	3,300	..	P
Thomas Pinkney	Thomas Pinkney	64	20x110	40	800	2,500	3,300	..	P
Robert McIndoe	James Hudson	66	20x110	40	800	2,000	2,800	..	P
Vacant house	"	68	20x110	40	800	2,000	2,800	..	P
James Hudson	"	70	20.6x110	40	820	1,800	2,620	..	P
Arthur Hatch	"	72	20.6x110	40	820	1,800	2,620	..	P

Occupant.	Owner.	Street or Lot No.	Size of Lot.	Rate per foot.	Value of Land.	Value of Buildings	Total Value.	Occupant's Income.	Pub. Sch. P. Sep. Sch. S.
				$	$	$	$	$	
William J. Forrester	Wm. J. Forrester	74	20.6x110	40	820	2,000	2,820	..	P
John Hudson	John Hudson	76	20.6x110	40	820	2,000	2,820	..	P
Robert Gormaly	Robert Waterhouse	78	20x110	40	800	1,800	2,600	..	P
William G. Monorieff	"	80	20x110	40	800	1,800	2,600	..	S
Vacant house	J. McGarroy	82	23.6x110	40	940	1,500	2,440	..	P
"	"	84	23x110	40	920	1,500	2,420	..	P
"	"	86	23x110	40	920	1,500	2,420	..	P
Andrew Dallas	Robert Waterhouse	88	20.4x110	40	813	1,800	2,613	..	P
Robert Waterhouse	"	90	20.8x110	40	826	2,500	3,326	200	P
Maria H. Robinson	John Honeycomb	92	19x74	25	475	1,000	1,475	..	P
William J. Johnston	"	94	15x74	25	375	600	975	..	P
Joseph A. Black	"	96	14.6x74	25	363	600	963	..	P
Albert Fletcher	"	98	14.6x74	25	363	600	963	..	P
John Munns	"	100	14.6x74	25	363	600	963	..	P
Jane Macpherson	"	102	14.6x74	25	363	600	963	..	P
Edgar Hayden	"	104	18x80	25	450	300	750	..	P
William Polk	William Polk	108	25x127	35	875	200	1,075	..	P
Robert Studholme	Robert Studholme	112	28x127	35	1,015	400	1,415	..	P
Wm. Forsyth	William Forsyth	114	15x90	30	450	700	1,150	..	P
George W. McKay	George W. McKay	116	18x90	30	540	700	1,240	..	P
Charles E. Hicks	" Rear	..	30x37	5	150	100	250	..	P
Thomas Feitch, jr.	Thomas Feitch, jr	120	24x127	35	840	500	1,340	..	P
Robert H Loane	William McWhinney	122	14.8x127	35	513	700	1,213	..	P
James Ramsay	"	124	14.8x127	35	513	700	1,213	..	P
Thomas N. Gobert	Thomas N. Gobert	128	29x127	35	1,015	300	1,315	..	P
Edward McInally	Edward McInally	130	29x127	35	1,015	480	1,145	300	S
Richard Rose	"	..	....	..	..	100	450	..	P
James Rocks	James Rocks	136	29x127	35	1,015	150	1,165	..	S
John Coulter	Margaret Lindsay	138	16x127	35	560	150	710	..	P
Samuel Foote	"	140	16x127	35	560	150	710	..	P
Maurice Browse	"	142	16x127	35	560	150	710	..	P
George R. Byford	George R. Byford	144	17.6x127	35	612	800	1,412	..	P
Frank Walton	"	146	17.6x127	35	612	800	1,412	..	P
Azariah Churchill	Samuel Johnston	148	12x127	35	420	500	920	..	P
John Yorston	"	150	12x127	35	420	500	920	..	P
James Thom	James Thom	152	21.6x127	35	752	100	852	..	P
Francis Oben	Francis Oben	154	20.6x127	35	717	800	1,517	..	P
George Wood	Edward Johnson	156	20.6x127	35	717	100	817	..	P
John Taylor	"	158	15.6x127	35	542	400	942	..	P
Melville A. Smith	"	160	15.6x127	35	542	400	942	..	P
Charles W. Walker	"	162	15.6x127	35	542	600	1,142	..	P
George Clancy and Hugh Clancy	"	164	16.6x127	35	577	900	1,477	400	S
Francis H. Hyde	Francis H. Hyde	168	25x127	30	750	400	1,150	..	P
John Bannister	Fred. H. Sykes	170	15x127	30	450	300	750	..	P
Henry Fletcher	"	172	15x127	30	450	300	750	..	P
John R. Woods	William Prouce	174	19x127	30	570	525	1,095	..	P
William J. Sykes	William J. Sykes	176	18x127	30	540	600	1,140	..	P
Joseph Johnson	F. S. Lee	178	16x127	30	480	550	1,030	..	P
Terence Rocks	Estate late Denis Cochrane	182	57x127	30	1,710	100	1,810	..	S
John H. Lacey	"	190	19x127	30	570	300	870	..	P
Vacant house	Ann Evans	192	16x127	30	480	200	680	..	P
John Evans	"	194	16x127	30	480	200	680	..	P
Edward J. Shirley	Edward J. Shirley	196	28x127	30	840	400	1,240	..	P
Roland Case	William Wilson	200	80x127	30	2,400	200	2,600	..	P
Thomas Fussell, sr.	Thomas Fussell, sr	208	38x127	30	1,140	100	1,240	..	P
John Orchard	Mary A. Clements	210	22.4x127	30	670	1,300	1,970	..	P
Vacant house	"	212	23.2x127	30	695	1,300	1,995	..	P
Thomas Stanton	Thomas Stanton	214	24.6x	30	735	1,300	2,035	..	P
George Hare	George Hare	216	24x102	28	672	100	772	..	P
Henry C. Dunn	Wm. S. Duguid	218	24x102	28	672	200	872	..	S
William S. Duguid	"	226	60x102	30	1,800	600	2,400	..	P
James H. C. Brown	William Short	228	19x90	30	570	1,000	1,570	..	P
William Short	"	230	16.3x90	28	455	800	1,255	..	P
William S. Robertson	William J. Holmes	232	16.3x90	28	455	700	1,155	..	P
Susanna Polkinghorne	"	234	16.3x90	28	455	700	1,155	..	P
Marguerita Mole	Marguerita Mole	236	16.6x90	28	455	800	1,255	..	P
Kate Bloomfield	"	238	16.6x90	28	455	800	1,255	..	P
Vacant house	Fred. T. Andrews	240	17x90	28	476	800	1,276	..	P
Thomas McInally	John Kerr and Thomas Jerkins	242	16x127	30	480	200	680	..	P
William Giles	"	244	14x127	30	420	200	620	..	P
William J. McKelvy	David Robertson	246	24x127	30	720	600	1,320	..	P
Hugh Smylie	Hugh Smylie	248	24x127	30	720	200	920	..	P
Bridget Donnelly	Bridget Donnelly	254	40x127	30	1,200	..	1,200	..	S
George Pinkney	William Smith	256	19x127	30	570	600	1,170	..	P
John Cameron	"	258	19x127	30	570	600	1,170	..	P
William Smith	"	260	21x127	30	630	100	730	..	P
John W. Anderson	John W. Anderson	262	59x127	30	1,770	600	2,370	..	P
John Gunter	William J. Holme	268	20.10x127	30	625	200	825	..	P
Arthur J. Curzon	"	270	19x127	30	570	1,500	2,070	..	P
William J. Holme	"	272	19.2x127	30	575	1,500	2,075	..	P
Frank Young	" Rear	..	....	..	..	200	200	..	P
Thomas Harman	Thomas Harman	274	20x127	30	600	1,200	1,800	..	P
Charles G. Elrick	"	276	19x127	30	570	1,200	1,770	..	P
Charles H. Coggeshall	Edith A. Coggeshall	278	20.6x127	30	615	600	1,215	..	P
Clement G. Harris	Clement G. Harris	280	19.9x127	30	593	1,000	1,593	..	P
Vacant house	"	282	18x127	30	540	1,000	1,540	..	P
Selby G. Allan	Agnes Allan	284	19.3x127	30	578	1,200	1,778	..	P
Mary Dempster	Mary Dempster	288	30x127	30	900	100	1,000	..	P
John Lowe	John Lowe	290	26.6x127	30	795	150	945	..	S

Occupant.	Owner.	Street or Lot No.	Size of Lot	Rate per foot.	Value of Land.	Value of Buildings.	Total Value.	Occupant's Income.	Pub. Sch. P. Sep. Sch. S.
				$	$	$	$	$	
BORDEN STREET—East Side.									
James Lowery	James Lowery	7	23x110	30	690	2,500	3,190	..	P
Nora Soudon	Nora Soudon	9	25x110	30	750	2,500	3,250	..	P
Herbert H. McCrae	Herbert H. McCrae	11	24x110	30	720	2,400	3,120	..	P
John J. Crabbe	John J. Crabbe	13	24x110	30	720	2,400	3,120	..	P
Alfred H. Cheeseborough	Alfred H. Cheeseborough	15	21.8x110	30	650	2,000	2,650	..	P
Henry Job	Henry Job	17	16.6x110	30	495	2,000	2,495	..	P
Jackson Blizzard	Jackson Blizzard	19	16.8x110	30	500	2,000	2,500	..	P
John Hare	John Hare	21	19.7x110	30	587	2,000	2,587	..	P
Fred Gundy	Ida M. Gundy	23	19.5x110	30	582	2,000	2,582	..	P
Daniel Flynn	Daniel Flynn	25	19.8x110	30	590	2,000	2,590	..	P
Archibald McIntire	Archibald McIntire	27	19.4x110	30	580	2,000	2,580	..	P
Vacant house	Robert Rutherford	29	16.6x110	30	495	2,000	2,495	..	P
"	C. R. S. Dinnick	31	16.6x110	30	495	2,000	2,495	..	P
George F. Lewis	George F. Lewis	33	19.8x110	30	590	2,000	2,590	..	P
Vacant house	Robert Johnston	35	19.6x110	30	585	1,800	2,385	..	P
"	"	37	19.6x110	30	585	1,800	2,385	..	P
George F. Cook	Henrietta S. Smith	39	19x110	30	570	1,600	2,170	..	P
Henry Hampshire	C. R. S. Dinnick	41	15.9x110	30	472	1,600	2,072	..	P
George Hardings	"	43	15.9x110	30	472	1,600	2,072	..	P
Vacant house	"	45	15.9x110	30	472	1,600	2,072	..	P
"	"	46	15.9x110	30	472	1,600	2,072	..	P
"	"	47	18.9x110	30	562	1,600	2,162	..	P
Unfinished house	"	..	22.6x110	30	675	2,500	3,175	..	P
"	"	..	22x110	30	660	2,500	3,160	..	P
"	"	..	25x110	30	750	1,200	1,950	..	P
"	"	..	25x110	30	750	1,200	1,950	..	P
"	"	..	21.6x110	30	645	1,200	1,845	..	P
"	"	..	21.6x110	30	645	1,200	1,845	..	P
"	"	..	21x110	30	630	200	830	..	P
"	"	..	21x110	30	630	200	830	..	P
"	"	..	25x110	30	750	200	950	..	P
"	"	..	25x110	30	750	200	950	..	P
"	"	..	21x110	30	630	100	730	..	P
"	"	..	21x110	30	630	100	730	..	P
"	"	..	22x110	30	660	100	760	..	P
"	"	..	22x110	30	660	100	760	..	P
Vacant lot	"	..	215x110	30	6,450	..	6,450	..	P
"	James Hudson	..	25x110	30	750	..	750	..	P
Vacant house	J. McCurrah	103	13x127	25	325	1,000	1,325	..	P
"	"	105	13x127	25	325	1,000	1,325	..	P
Jacob L. Martin	Samuel Clarke	107	20x127	25	500	400	900	..	P
James Sandilands	James Sandilands	109	23x127	25	575	400	975	..	P
John B. Frost	John Malcolm	111	18.9x127	25	469	600	1,069	..	P
Stephen Jarrett	"	113	18.9x127	25	469	600	1,069	..	P
Robert Bullen	"	115	18x127	25	450	800	1,250	..	P
William Howard	"	117	18x127	25	450	800	1,250	..	P
Vacant lot	William G. Boon and Charles Mitchell	..	40x127	25	1,000	..	1,000	..	P
John Cadden	Annie Cadden and John Cadden	123	20x127	25	500	300	800	..	P
John R. Hoidge, jr.	John R. Hoidge, jr.	125	19x127	25	475	800	1,275	..	P
John Hoidge, sr.	John Hoidge, sr.	127	19x127	25	475	800	1,275	..	P
John A. Johnston	Hugh Finn	129	14.2x127	25	354	800	1,154	..	P
Elizabeth Cunningham	John Davison	131	13.5x127	25	335	800	1,135	..	P
Thomas H. Johnston	George Reader	133	13.5x127	25	335	800	1,135	..	P
Arthur Cooper	Samuel Scott	135	14x127	25	350	800	1,150	..	P
William J. Graham	William J. Graham	137	18x127	25	450	900	1,350	..	P
William Mitchell	Samuel Courtenay	139	16x127	25	400	900	1,300	..	P
Samuel Courtenay	"	141	16x127	25	400	1,000	1,400	..	P
Henry Tembling	William A. Bell	143	24x127	25	600	300	900	..	P
Agnes McMurray	Mrs. W. Hewitt	145	18x127	25	450	900	1,350	..	P
Fred. C. Bogart	Fred. C. Bogart	147	18x127	25	450	900	1,350	..	P
Gilbert H. Bowen	Mary Hewitt	153	32x114	30	960	1,700	2,660	400	P
John Smith	John Smith	157	19x114	25	475	800	1,275	..	P
William S. Hicks	Thomas Phillips	159	19x114	25	475	800	1,275	..	P
John C. Johnstone	Alexander Lochore	161	18.6x114	25	463	800	1,263	..	P
Christian Shack	Christian Shack	163	18.6x114	25	463	800	1,263	..	P
Vacant house	Benjamin Hincheliffe	165	15x114	25	375	800	1,175	..	P
William J. Halliday	"	167	15x114	25	375	800	1,175	..	..
Thomas Hyder	Thomas Hyder	169	20x114	25	500	200	700	..	P
William Eddington	William Eddington	171	25x114	25	625	400	1,025	..	P
Vacant lot	John Davison	..	25x114	25	625	..	625	..	P
Edward W. Harris	Edward W. Harris	175	25x114	25	625	100	725	..	P
Robert Riley	Robert Riley	177	16.9x114	25	419	750	1,169	..	P
Henry S. Leech	"	179	16.9x114	25	419	750	1,169	..	P
Thomas H. Easton	"	181	16.9x114	25	419	900	1,319	..	P
Robert Major	Robert Major	183	25x114	25	625	100	725	..	P
Charles Taylor	Charles Taylor	185	16.8x114	25	417	800	1,217	..	P
Lomas Gould	Lomas Gould	187	16.8x114	25	417	700	1,117	...	P
Julia Hatchard	James Hatchard	189	16.8x114	25	417	700	1,117	..	P
Charles Spare	F. W. Wellinger	191	18.6x114	25	463	800	1,263	..	P
Charles L. Bedson	"	193	18.6x114	25	463	800	1,263	..	P
Francis G. Hathway	Francis G. Hathway	195	18.6x114	25	463	900	1,563	..	P
William H. Lownsbrough	Thomas Phillips	197	18.6x114	25	463	800	1,263	..	P
John McCrae	Frederick W. Clements	199	18x114	25	450	700	1,150	..	P
George Sangster	"	201	15x114	25	375	700	1,075	..	P
Frank Harcourt	"	207	18x114	25	450	700	1,150	..	P
Benjamin Hincheliffe	Benjamin Hincheliffe	209	54x64	20	1,080	900	1,980	..	P
Emily Miller	Emily Miller	209	20x88.6	27	540	500	1,040	..	P
Frederick Hunt	"	211	16x88.6	22	352	200	552	..	P
Thomas Collins	"	213	18x88.6	22	396	200	596	..	P

Occupant.	Owner	Street or Lot No.	Size of Lot.	Rate per foot.	Value of Land.	Value of Buildings.	Total Value.	Occupant's Income.	Pub Sch. P Sep. Sch. S
Preston Page	Emily Miller	215	18x114	25	450	200	650	..	P
Robert Johnston	"	217	18x114	25	450	200	650	..	P
William Webster	George Slade	219	18x114	25	450	200	650	..	P
James Pitou	"	221	18x114	25	450	200	650	..	P
Vacant lot	J. P. G. Schofield	..	63.2x114	25	1,579	.	1,579	..	P
James Clark	Michael O'Connell	229	20.10x114	25	541	30	571	..	P
Michael O'Connell	"	231	16x114	25	400	300	700	..	S
Levi Mulby	Martha Silke	233	25x114	25	625	50	675	..	..
Joseph Mouginel	Estate late Chas. P. Rockhill.	235	13.6x114	25	337	200	537	..	P
John Sullivan	"	237	14x114	25	350	200	537	..	P
James Watson	"	239	22.6x114	25	563	300	863	..	P
Thomas Roulston	Thomas Roulston	243	50x114	25	1,250	..	1,250	..	P
"	"	247	25x114	25	625	100	725	100	P
William Law	William Law	251	25x114	25	625	100	725	..	P
Henry Pantry	Henry Pantry	253	25x114	25	625	100	725	..	P
William Law	William Law	255	25x114	25	625	..	625	100	P
Farrell O'Reilly	Farrell O'Reilly	257	16.4x110	25	408	200	608	..	S
William Bawdon	William Bawdon	259	20x110	25	500	500	1,000	..	P
Samuel Bawdon	Samuel Bawdon	261	20x110	25	500	600	1,100	100	P
Thomas Izzard	Ida S. Land	263	22.x110	25	563	200	763	..	P
James Dollery	"	265	22½x110	25	563	200	763	..	P
John E. McConnell	John E. McConnell	269	20x110	25	500	100	600	200	P
BORDEN STREET—WEST SIDE.									
Albert Stemmann	James Morrison	10	25.6x137	30	765	1,400	2,165	..	P
William G. Penrose	William G. Penrose	12	25.6x137	30	765	1,000	1,765	..	P
Robert G. Corbett	Andrew Wilson	16	17x137	30	510	800	1,310	..	P
Jessie Cork	James Connell	18	17x137	30	510	800	1,310	..	P
Mary H. Culp	Victor S. Teeter	20	17x137	30	510	800	1,310	..	P
Samuel Baker	Charles Jenkins	22	20x137	30	600	800	1,400	..	P
Charles Jenkins	"	26	31x137	30	930	300	1,230	..	P
Robert Kirk, sr	Robert Kirk, sr	28	51x137	30	1,530	300	1,830	..	P
Frederick Vincent	Robert Kirk, jr	34	25x137	30	750	200	950	..	P
John Gettum	John Gettum	36	26x137	30	780	500	1,280	..	P
John Giles	Margaret Manly	40	51x137	30	1,530	300	1,830	..	P
Henry Leach	Howard Bovell	44	15.6x137	30	465	500	965	..	P
Mary Cassidy	"	46	15.6x137	30	465	500	965	..	P
George Booth	George Booth	48	20x137	30	600	450	1,050	..	P
Charles Mayes	James Stewart	50	28x137	30	840	400	1,240	..	P
William Ashfield	"	52	15x137	30	450	600	1,050	..	P
Robert Somerville	"	54	15x137	30	450	600	1,050	..	P
William Quarrie	"	56	15x137	30	450	600	1,050	..	P
James Stewart	"	60	29.9x137	30	892	400	1,292	..	P
John Thompson	James Howard	62	16.1x138	30	482	400	882	..	P
John Maddaford	"	64	14.1x138	30	422	400	822	..	P
William Calder	"	66	14.1x138	30	422	400	822	..	P
William Clark	Joseph Walker	68	15.8x138	30	470	400	870	..	P
Thomas Crocker	"	70	15.8x138	30	470	400	870	..	P
James Notley	"	72	15.8x138	30	470	400	870	..	P
James Howard	James Howard	74	13x138	30	390	600	990	..	P
Alfred S. McGibbin	"	76	13x138	30	390	500	890	..	P
Thomas H. Wooster	"	78	13x138	30	390	600	990	..	P
Thomas Barber	"	80	13x138	30	390	500	890	..	P
Frank Midgeley	"	82	14x138	30	420	500	920	..	P
Frederick Sheppard	"	84	14x138	30	420	500	920	..	P
Sarah Midgeley	"	86	14x138	30	420	500	920	..	P
Arthur Hebdige	William Fig	92	47x138	30	1,410	100	1,510	..	P
William Fig	" Rear	..	....	..	..	200	200	..	P
Emily A. Hamilton	Emily A. Hamilton	94	33x138	30	990	100	1,090	..	P
Miles A. Overend	James Barrett	96	12x138	30	360	500	860	..	P
James Barrett	"	98	12x138	30	360	500	860	..	P
Robert Hill	Robert Forsyth	100	14x100	25	350	500	850	..	P
William R. Price	"	102	13.3x100	25	331	500	831	..	P
Maria Rolls	"	104	13.3x100	25	331	500	831	..	P
Robert Forsyth	"	106	13.6x100	25	337	500	837	..	P
John Dalton	" Rear	..	54x38	5	270	100	370	..	P
Unfinished house	John Hewitt	..	18x138	30	540	1,000	1,540	..	P
"	"	..	17x138	30	510	1,000	1,510	..	P
"	"	..	17x138	30	510	200	710	..	P
"	"	..	18x138	30	540	200	740	..	P
Janet Harding	Janet Harding	116	17.6x138	30	525	100	625	..	P
John Sheehan	Fanny Boulton	118	23.6x138	30	705	200	905	..	P
John Mara	"	122	23.6x138	30	705	200	905	..	S
Charles Chapman	"	124	23x138	30	690	300	990	..	P
William Nicholson	"	126	24x138	30	720	300	1,020	..	P
John Dunbar	"	128	24x138	30	720	300	1,020	..	S
Thomas Wawman	"	130	22.9x138	30	682	300	982	..	P
Patrick Sheehan	Patrick Sheehan	136	52.8x138	25	1,318	300	1,618	..	S
Vacant lot	"	..	26.6x138	25	662	..	662	..	S
Thomas Davies	Thomas Davis	142	26.6x138	25	662	100	762	..	P
Ann Wilson	Ann Wilson	144	26.4x138	25	658	100	758	..	P
Arthur Marsh	Henry Hopper	148	26.4x138	25	658	400	1,058	..	P
Joseph T. Joyce	Joseph Parker	150	15.4x138	25	383	400	783	..	P
Joseph Parker	"	152	15.4x138	25	383	400	783	..	P
Ashton Spencer	Ashton Spencer	154	20x138	25	500	1,500	2,000	..	P
Charles Jones	Charles Jones	156	20x138	20	500	1,500	2,000	..	P
Vacant house	— Ferguson	158	20x138	25	500	1,500	2,000	..	
James W. McMichael	James W. McMichael	160	20x438	25	500	1,500	2,000	..	P
William Hiscott	William Hiscott	162	27.5x138	25	685	1,000	1,685	..	P
Charles Lanning	James Lowery	164	26.6x138	25	513	1,000	1,513	..	..
Vacant house	Nicholas R. Willoughby	166	16.6x138	25	412	800	1,212	..	P
"	"	168	16.6x138	25	412	800	1,212	..	P

Occupant.	Owner	Street or Lot No.	Size of Lot.	Rate per foot.	Value of Land.	Value of Buildings.	Total Value.	Occupant's Income.	Pub Sch. P. Sep. Sch. S
				$	$	$	$	$	
William K. Harrison	Nicholas R. Willoughby	170	19.4x133	25	483	800	1,283	..	P
Vacant house	" Rear	168	....	..	..	100	100	..	P
William J. Goodman	" Rear	170	....	..	..	100	100	..	P
William Collins	Captain Hewitt	172	18.6x138	25	463	1,000	1,463	..	P
Ira Marks	"	174	16x138	25	400	1,000	1,400	..	P
William Langrill	James Barrett	176	18x138	25	450	1,000	1,450	..	P
John Beighton	Owen Gleason	178	16.10x138	25	421	400	821	..	P
Daniel Madden	"	180	16.10x138	25	421	400	821	..	S
John Garde	"	182	16.10x138	25	421	400	821	..	P
Owen Gleason	"	184	14.3x138	25	356	500	856	..	S
Robert Mockridge	"	186	14.3x138	25	356	500	856	..	P
Martha Draeske	"	188	14x138	25	350	500	850	..	P
Francis Newkirk	"	190	14.3x138	25	356	500	856	..	P
John Atkinson	Paul Shakespeare	192	21.8x93.4	20	433	500	933	..	P
Paul Shakespeare	"	194	13x93.4	20	260	300	560	500	P
"	"	196	18x93.4	25	450	800	1,250	..	P
Edward Johnson	Edward Johnson	202	30.9x139	25	769	100	869	..	P
James Dunnett	James Dunnett	206	22.7x139	25	563	700	1,263	300	P
William Carlton	John McCaffrey	208	17.3x139	25	431	500	931	..	P
Joseph Clark	James Moran	210	17.3x139	25	431	500	931	..	P
Eli Holmes	Sarah J. Holmes	212	17x139	25	425	150	575	..	P
Arthur Palmer	James Bromley	214	13.8x139	25	348	300	648	..	P
James Hird	"	216	13.7x139	25	339	300	639	..	P
Lawrence H. Grahame	Joseph Bailey	218	14x139	25	350	700	1,050	..	P
Joseph Bailey	"	220	14x139	25	350	700	1,050	..	P
Public school	City Corporation	..	100x139	25	2,650	13,000	15,650	exm't	..
Adam Morrison	At School	..	....	..	..	..	..	1,242	P
Samuel Hallett	Samuel Hallett	238	53x90	25	1,325	300	1,625	..	P
Thomas Stiff	Thomas Douglas	240	15x139	25	375	600	975	..	P
John T. Flowers	John T. Flowers	242	17.2x139	25	429	600	1,029	..	P
Thomas Pycroft	Thomas Pycroft	244	16.2x139	25	406	800	1,206	..	P
Edward W. Bruce	Edward W. Bruce	246	16.2x139	25	402	800	1,202	..	P
Archibald Lang	Archibald Lang	248	16.3x139	25	406	800	1,206	..	P
William C. Holywell	William C. Holywell	250	16.6x139	25	413	800	1,213	..	P
Richard Patterson	Richard Patterson	252	16.6x139	25	413	800	1,213	..	P
Vacant house	Caroline Radford	254	16.2x139	25	402	800	1,202	..	P
Jacob H. Rosenblott	Jacob H. Rosenblott	256	27x139	25	675	250	925	..	P
Joseph Osborne	John Elliott	258	27x139	25	675	250	925	..	P
William H. Wallace	"	262	27x139	25	675	50	725	..	P
Vacant house	David Thompson	264	21x139	25	523	600	1,123	..	P
Howard Curtis	"	266	14.4x139	25	483	600	1,083	..	P
Paul Hilts	J. J. Smith	268	18x139	25	450	750	1,200	..	P
Roland Edward Kirk	"	270	17.2x80	20	344	750	1,094	..	P
Vacant house	"	272	16.6x80	20	330	800	1,130	..	P
Thomas Switzer	"	274	15.2x80	25	380	800	1,180	300	P
Vacant house	William Pollard	276	18x80	25	400	300	750	..	P
William Pollard	"	278	16.8x80	20	333	300	633	..	P
John J. Hinchy	"	280	15.8x80	20	313	600	913	..	P
Unfinished building	Wm. J. Kitchner	..	16x140	25	400	500	900	..	P
"	"	..	16x140	25	400	500	900	..	P
"	"	..	16x140	25	401	500	900	..	P
William J. Kitchner	"	290	36.10x140	25	921	200	1,121	..	P
Alexander G. McTavish	"	294	26.10x140	25	671	200	871	..	P
Andrew Craig	Richard Guthrie	296	29x140	25	725	200	925	..	P
Thomas Smith	"	300	28x140	25	700	200	900	..	P
Samuel Merritt	"	304	22.3x140	25	556	200	756	..	P
Albert Thrall	"	308	24x140	25	600	200	800	..	P
Thomas Sims	Henry Howcroft	310	18.2x140	25	452	600	1,052	..	P
Vacant house	"	312	17.10x140	25	446	600	1,046	..	P
Henry Howcroft	"	314	20.6x140	25	513	600	1,113	..	P
John Frith	John Frith and William Frith	320	50x140	25	1,250	100	1,350	..	P
William Frith	Elizabeth Austin	..	53x140	50	2,650	100	2,750	..	P
Vacant shop	"	521	....	..	..	200	200	..	P
David Austin									
LIPPINCOTT STREET—	East Side.								
George Orr	George Orr	1	25x100	35	875	300	1,175	..	P
John Switzer	John Switzer	3	12.8x100	35	443	400	843	..	P
Emily Johnston	Emily Johnston	5	12.8x100	35	443	400	843	..	P
Edward Roach	Edward Roach	7	25x100	35	875	300	1,175	..	S
James S. Robertson	James S. Robertson	9	25x100	35	875	350	1,225	..	P
Mary J. Edgar	Mary J. Edgar	11	25x100	35	875	300	1,175	..	P
Richard Williams	Richard Williams	13	25x100	35	875	225	1,100	..	P
Joseph Dean	John H. A. Taylor	15	25x100	35	875	400	1,275	..	P
Archibald Crawford	"	19	25x100	35	875	400	1,275	..	P
James Geddes	Horace Thorne	21	15x100	35	525	1,000	1,525	..	P
Alexander Gray	"	23	16.6x100	35	577	1,200	1,277	..	P
Robert Roundtree	" Up stairs	..	....	..	..	500	500	..	P
Alfred August	Alfred August	27	25x100	35	875	1,000	1,875	..	P
Benjamin Parker	John Knox	29	22x100	35	770	900	1,670	..	P
John G. Sproule	John G. Sproule	31	18x100	35	630	800	1,430	100	P
James Morrican	George D. Morton	33	14.9x100	35	517	400	917	..	P
Alexander McKinnon	"	35	14.9x100	35	517	400	917	..	P
William H. Johnson	William H. Johnson	37	25x100	35	875	600	1,475	..	P
Vacant house	Catherine Cumming	..	12.6x100	35	437	600	1,037	..	P
"	"	..	12.6x100	35	437	600	1,037	..	P
Francis Taylor	Francis Taylor	43	25x100	35	875	300	1,175	..	P
Hugh Gibson	George E. Day	45	25x100	35	875	600	1,475	..	P
James Creighton	Ellen Creighton	49	25x100	35	875	600	1,475	..	P
Leonard J. Barwick	Edward Stone	79	13x80	25	325	1,200	1,525	..	P
George C. Lumbers	Adam Taylor	81	13x80	25	325	1,200	1,525	..	P
Thomas Cooper	"	83	13x80	25	325	1,200	1,525	..	P

Occupant.	Owner.	Street or Lot No.	Size of Lot	Rate per foot.	Value of Land.	Value of Buildings.	Total Value.	Occupant's Income.	Pub. Sch. P. Sep. Sch. S.
				$	$	$	$	$	
Peter James Smith	Peter James Smith	85	13x80	25	325	1,200	1,525	..	P
John A. Granger	Adam Taylor ....Rear	..	26x56	5	130	300	430	..	P
Alfred Duffield	" ....Rear	..	26x56	5	130	300	430	..	P
Wm. Crane	William Garner	89	25.6x136	30	765	400	1,165	..	P
William Garner	"	91	25.6x136	30	765	1,000	1,765	..	P
Mary Murphy	Mary Murphy	93	28x136	30	840	200	1,040	..	P
William Sheppard	"	97	23x136	30	690	200	890	..	P
John Downey	Alexander Downey	99	13.7x136	30	407	400	807	..	P
John Towers	"	101	13.8x136	30	410	400	810	..	P
James Mackey	James Mackey	103	24.6x136	30	735	200	935	..	P
William Whitworth	William Whitworth	105	26.4x136	30	790	300	1,090	..	P
Mark Breden	John Steeper	107	25x136	30	750	700	1,450	..	P
Richard Kells	Robert Lackie	109	24x136	30	720	700	1,420	..	P
Arthur Norton	Arthur Norton	111	26.4x136	30	790	500	1,290	..	P
Fred. L. Nicholson	Fred. L. Nicholson	113	24.6x139	30	735	350	1,085	..	P
William J. Corin	William J. Corin	115	25.6x137	30	765	350	1,115	..	P
Isaiah Whitten	Isaiah Whitten	117	13x137	30	390	450	840	..	P
Peter Peebles	"	119	13x137	30	390	450	840	..	P
Alfred Miles	Sarah Ann Perry	121	25x137	30	750	300	1,0 0	..	P
Archibald Orr	Margaret McAinsh	123	16.2x103	30	485	800	1,285	..	P
Arthur Shire	Arthur Shire	125	18x103	30	540	800	1,340	..	P
Henry B. Gee	Henry B. Gee	127	16.10x103	30	505	1,100	1,605	300	P
William Bilton	Annie Hazard	129	16x95	25	400	600	1,000	..	P
William Peet	"	131	16x95	25	400	600	1,000	..	P
Matthew Ashlee	"	133	15x95	25	400	600	1,000	..	P
William Aiken	John R. Allen	135	14x137	30	420	650	1,070	..	P
Frederick Creed	"	137	14x137	30	420	650	1,070	..	P
Vacant house	"	139	19.9x137	30	590	800	1,390	..	P
William Graham	Harriet Moses	141	15.8x137	30	470	500	970	..	P
John Hayward	"	143	15.8x137	30	470	500	970	..	P
Henry Dash	"	145	15.8x137	30	470	500	970	..	P
Albert Smith	Robert Liddell	147	25.9x137	30	772	400	1,172	..	P
William Bredin	"	151	25.9x137	30	772	400	1,172	..	P
Robert Liddell	"	155	21.6x137	30	645	900	1,545	..	P
Joseph Parrot	"	157	22x137	30	660	900	1,560	..	P
Edward Gould	Edward Gould	159	17.8x137	30	530	1,500	2,030	..	P
Walter James Suter	Walter James Suter, sr	161	15.1x137	30	452	1,500	1,952	..	P
Vacant house	Walter James Suter, jr	163	15.1x137	30	452	1,500	1,952	..	P
Henry Davidson	Walter Jas Suter, sr..Rear	161 / 163	....	..	..	300	300	..	P
John Cottrell	George Harris	165	15.1x137	30	452	600	1,052	..	P
William H. Fox	"	167	15.1x137	30	452	600	1,052	..	P
Mary Todd	"	169	15.2x137	30	455	600	1,055	..	P
Richard Gage	Beatrice Cochrane	171	29.6x137	30	585	200	785	..	P
Joseph Irwin	"	173	17.6x137	30	525	100	625	..	P
William Bateman	Robert Liddell	175	15.11x137	30	478	100	578	..	P
Charles Payne	"	177	15.3x137	30	458	100	558	..	P
William Paleman	"	179	15.10x137	30	475	100	575	..	P
Robert Kerr	Robert Kerr	181	22x137	30	660	500	1,160	..	P
John Munroe	John Munroe	183	25x137	30	750	500	900	..	P
William Adams	" ....Rear	183	Land above	..	..	100	450	..	P
Duncan Ross	Duncan Ross	185	26x100	25	650	300	950	..	P
Salvation Army Training Home	Trustees Salvation Army	..	66x100	25	1,650	10,000	10,650	..	P
Mary Ann Scott	"	193	Land above	..	..	..	1,100	..	P
James Mills	John Finlay	199	13.3x138	25	331	300	631	..	P
Thomas Slocum	"	201	13.8x138	25	341	300	641	..	P
Edgar Pook	"	203	13x138	25	325	500	825	..	P
Samuel Scales	"	205	13x138	25	325	500	825	..	P
Charles Durke	" ....Rear	..	....	..	..	100	100	..	P
Robert Johnston	David Bundy	207	26.4x138	25	658	450	1,108	..	P
Anne Madell	Anne Madell	211	26.4x138	25	658	450	1,108	..	P
William F. Bessett	John Shieres	213	17.8x138	25	442	800	1,242	..	P
William Brownlow	"	215	17.8x138	25	442	800	1,242	..	P
John Morton	John Morton	217	21x138	25	525	200	725	..	P
George Harding	George Harding	219	20.3x138	25	506	400	906	..	P
Thomas Hanna	Thomas Hanna	221	19.10x138	25	496	400	896	..	P
John Nelson	John Nelson	223	16.4x138	25	408	400	808	..	P
Thomas Hanna / John Nelson	Thomas Hanna and John Nelson	..	23.8x138	25	592	..	592	..	P
William Poole	Thomas Wedlock	227	16.6x138	25	413	300	713	..	P
James Jones	"	229	19.3x138	25	487	300	787	..	P
Charles E. Lever	" ....Rear	..	....	..	..	100	100	..	P
Richard Phillips	Richard Pitt	231	12.6x138	25	312	500	812	..	P
John Elliott	"	233	12.4x138	25	308	500	808	..	S
Vacant house	"	235	12.6x138	25	312	500	812	..	P
Levi Lewis	Thomas Coulter	237	16.6x138	25	412	800	1,212	..	P
Robert Lamb	"	239	16.6x138	25	412	800	1,212	..	P
Robert Clayton	Mary Jane Clayton	241	25x138	25	625	200	825	..	P
Vacant store	William J. Kerby	243	16.3x138	25	406	500	906	..	P
George Syddall	George Syddall	245	13.9x138	25	344	400	744	..	P
Elizabeth Peerless	Elizabeth Peerless	247	30x138	25	750	650	1,400	..	P
Joseph Pim	Mary Pim	251	45.4x64	20	907	500	1,407	..	P
Isaac Pappin	William F. A. Clubine	257	28x138	25	700	300	1,000	..	P
James Rouatt	" ....Rear	..	....	..	..	300	300	..	P
Thomas Bailey	Thomas Bailey	261	28x139	25	700	300	1,000	..	P
Robert Martin	"	263	25x139	25	625	150	775	..	P
William W. Crawshaw	Thomas Wilcox	265	26.6x139	25	662	200	862	..	P
Robert Murray	John Lindsay	267	26.6x139	25	662	200	862	..	P
William Lindsay	" ....Rear	..	....	..	..	50	50	..	P
Eli Oliver	Eli Oliver	271	53x139	25	1,325	900	2,225	..	P
Fanny Thorne	Fanny Thorne	281	106x139	25	2,650	200	2,850	..	P
George Oldfield	James Thompson	285	34x139	25	850	425	1,275	..	P

Occupant.	Owner	Street or Lot No.	Size of Lot.	Rate per foot.	Value of Land.	Value of Buildings.	Total Value.	Occupant's Income.	Pub. Sch. P. Sep. Sch. S.
				$	$	$	$	$	
John Honeycomb	James Thompson	287	19x130	25	475	420	895	..	P
Unfinished house	Robert Durno	..	36x139	25	900	200	1,100	..	P
Robert Durno	Peter Milne	293	17x139	25	425	270	695	..	P
John Grant	John Grant	295	17.11x139	25	448	300	748	..	P
John Cameron	John Cameron	297	17.11x139	25	448	350	798	..	P
David Sinclair	David Sinclair	299	17.11x139	25	448	350	798	..	P
Donald Cameron	Donald Cameron	301	18x139	25	45[illegible]	800	1,2[illegible]	..	[illegible]
Alexander Morrison	Alexander Morrison	303	18x139	25	45[illegible]	800	1,[illegible]	..	[illegible]
Thomas A. Shirley	Edward A. Shirley	305	17x139	25	425	200	[illegible]	..	P
Frank A. Wright	George Freeman	307	17.3x139	25	431	800	1,[illegible]	..	P
William H. Findlay	William H. Findlay	309	17.3x139	25	431	800	[illegible]	..	P
George Freeman	George Freeman	311	18.6x139	25	462	800	1,262	..	P
Charles Robinson	Charles Robinson	313	21.6x139	25	537	300	837		
John Baggs	John Baggs	315	20.8x139	25	[illegible]	1,000	1,517	300	
George Smither	Israel Tredgen	317	21.6x139	25	537	300	837	..	[illegible]
James Beck	"	319	21.1½x139	25	530	300	830	..	P
Lewis Ayler	"	323	21.1½x139	25	530	500	630	200	P
John Hotchkin	Susan Conway	325	17.6x139	25	437	50	487		P
George Weller	Mary Conway	327	17.6x139	25	437	50	487		
Vacant lot	"	..	18.3x139	25	456	..	456	..	S
William Ferrey	William Ferrey	331	20x139	25	500	150	650	..	P
George Thorpe	George Thorpe	333	21.6x139	25	537	500	1,037	..	P
William Bendle	William Bendle	335	20x139	25	500	400	900	..	P
Alexander Dyce	Alexander Dyce	337	16x139	25	400	350	750	..	P
William Webb	A. E. Walker	339	15x139	25	375	500	875	..	P
John Palmer	"	341	15x139	25	375	500	875	..	P
Margaret Johnston	Margaret Johnston	343	18.6x139	25	462	700	1,162	..	P
Joseph Rooney	Joseph Rooney	345	14.3x139	25	356	500	856	..	P
Michael Ward	"	347	14.3x139	25	356	500	856	..	S
Thomas Townsend	John Cameron	349	18.6x139	25	462	300	762	..	P
Alfred James Blackmar	J. D. Stracon	351	21x139	25	525	1,200	1,725	..	P
Joseph Brown	"	353	19x139	25	475	800	1,275	..	P
John Hamilton	John Hamilton	357	53.3x139	25	1,337	200	1,537	..	P
LIPPINCOTT STREET—	**West Side.**								
Vacant house	Henry Mason	2	[illegible]	30	500	550	1,050	..	P
Frederick Sargent	Frederick Sargent	4	[illegible]	30	500	400	900	..	P
William A. McKenzie	"	6	[illegible]	30	500	400	900	..	P
John Read	John Read	8	25x123	30	750	250	1,000	..	P
Duncan Robertson	Jane Smith	10	25x123	30	750	300	1,050	..	P
Thomas Haycock	Thomas Haycock	12	25x123	30	750	300	1,050	..	P
Robert Granger	William J. Stibbs	14	25x123	30	750	300	1,050	..	P
Vacant house	" Rear	..	....	..	..	50	50	..	P
Edward Kennedy	Edward Kennedy	16	16.9x123	30	502	600	1,102	..	S
Henry Morgan	"	18	16.10x123	30	505	600	1,105	..	P
Edward McManus	" Rear	..	....	30	..	60	60	..	S
Alfred Moody	" Rear	..	....	..	..	160	160	..	..
William Allds	"	20	16.5x123	30	574	600	1,174	..	P
Unfinished house	Hugh Crane	..	33.10x123	35	1,184	500	1,684	..	P
"	"	..	16.9x123	35	586	500	1,086	..	P
William H. Gray	William H. Gray	28	17.6x135	35	612	700	1,312	..	P
Jane C. Barwicke	David McKibbon	30	17.6x135	35	612	700	1,312	..	P
William D. Hay	Dr. Wm. W. Ogden	32	15x135	35	525	700	1,225	..	P
Annie Wilcox	"	34	15x135	35	525	700	1,225	..	P
George Clarke	George Cleak	36	16.9x135	35	586	500	1,086	..	P
John M. Boyd	Estate late John Bacon	38	13.8x135	35	478	500	978	..	P
George Ferriman	John Clarke	40	14.3x135	35	499	500	999	..	P
Jessie Walls	"	42	14.2x135	35	496	500	996	..	P
John Hurst	Peter F. Coutts	44	29.6x125	35	1,032	300	1,332	..	S
Frederick Rhodes	Real Estate Loan Co	48	16.4x135	35	572	400	972	..	P
Frederick Vanstone	"	50	16x135	35	560	400	960	..	P
Albert Bottrell	"	52	19.4x135	35	572	400	972	..	P
Duncan M. Buchanan	Duncan M. Buchanan	54	18.6x135	35	647	500	1,147	..	P
John Oben	Phoebe Hill	60	50x135	35	1,750	600	2,350	200	P
William B. Landymore	Wm. B. Landymore	62	22x135	35	770	300	1,070	..	P
Charles A. Landymore	Charles A. Landymore	64	22x135	35	770	300	1,070	..	P
William H. S. London	W. H. S. London	66	20x135	35	700	800	1,500	..	P
David Gilchrist	David Gilchrist	68	20x135	35	700	500	1,200	..	P
David Black	David Black	70	20x135	35	700	800	1,500	..	P
Henry Waller	Mary E. Drynan	78	15.6x135	30	465	700	1,165	..	P
Adam Taylor	"	80	15.6x135	30	465	700	1,165	..	P
Alexander Rhind	Alexander Rhind	82	32x135	30	960	600	1,560	..	P
William Keane	William Keane	86	20x135	30	600	600	1,200	..	S
Alexander Oliphant	Alexander Olephant	88	20x135	30	600	500	1,100	..	P
Thomas R. Gordon	Abraham H. Wilson	90	20x135	30	600	200	800	..	P
Alexander McKenzie	"	92	20x135	30	600	200	800	..	P
John Ford	"	94	20x130	30	600	200	800	..	S
Bartholomew Spain	Rodney Moore	96	36x135	30	1,080	250	1,330	..	P
Frederick Counsell	" Rear	..	....	..	..	250	250	..	P
Vacant house	" Rear	..	....	..	..	200	200	..	..
James Spring	" Rear	..	....	..	..	100	100	..	P
Thomas Hoban	Albert Ferriman	98	20x135	30	600	300	900	..	S
James Tappin	"	100	20x135	30	600	300	900	..	P
David D. Hanna	David D. Hanna	102	15x135	30	450	600	1,050	..	P
Norman McLeod	Norman McLeod	104	15x135	30	450	600	1,050	..	P
Ervin M. Ross	David D. Hanna	106	16.3x135	30	488	800	1,288	..	P
David Barrett	"	108	16.3x135	30	488	800	1,288	..	P
William Pengelly	"	110	17.6x135	30	525	800	1,325	..	P
Robert Mayo	Alfred Moody	112	16.8x135	30	500	200	700	..	P
John Irving	John Baillie	114	16.8x135	30	500	200	700	..	P
William Fisher	"	116	16.8x135	30	500	200	700	..	P
George T. Jeffs	George T. Jeffs	118	26.6x135	30	795	400	1,195	..	P

Occupant.	Owner.	Street or Lot No.	Size of Lot.	Rate per foot.	Value of Land.	Value of Buildings	Total Value.	Occupant's Income.	Pub. Sch. P. Sep. Sch. S.
				$	$	$	$	$	
James Freestone	James Freestone	120	23.6x135	30	705	300	1,005	..	P
John Mutch	John Mutch	122	24x135	30	720	200	920	..	P
John McKay	John McKay	124	13.2x135	30	395	500	895	..	P
Alfred Tatner	Alfred Tatner	126	13x135	30	395	500	895	..	P
James Purseley	James Purseley	130	30.2x135	30	905	200	1,105	..	P
John W. Barter	Thomas Andrews	132	13.4x135	30	400	1,500	1,900	..	P
Isabella Reid	"	134	13.4x135	30	400	1,500	1,900	..	P
Thomas Andrews	"	136	13.4x135	30	400	1,500	1,900	..	P
Thomas Cutler	Thomas Cutler	138	25x135	30	750	250	1,000	..	P
James Mackie	Joseph C. Kinney	142	12.6x135	30	375	300	675	..	P
Charles W. J. Baker	"	144	12.6x135	30	375	300	675	..	P
Peter Reading	Jane Whitton	146	18x135	30	540	250	790	..	P
John Low	"	148	17x135	30	510	250	760	..	P
Patrick McGrath	Kate McGrath	152	30x135	30	900	600	1,500	..	S
William Hard	William Hard	154	25x135	30	750	250	1,000	..	P
William Walker	James Murrell	158	40x135	30	1,200	600	1,800	..	P
James Murrell		160							
Mark Nugent	Mark Nugent	162	25x135	30	750	250	1,000	..	P
Louisa Moure	Louisa Moure	166	30x135	30	900	500	1,400	..	S
Mary Ann Scott	George Harris	168	20x135	30	600	700	1,300	..	P
George Harris	"	170	20x145	30	600	700	1,300	..	P
Thomas Brough	"	172	16x135	30	480	800	1,280	..	P
Charles Clark	Robert Harris	176	34x135	30	1,020	400	1,420	..	P
George Knight	William Taylor	178	16.6x135	30	495	500	995	..	P
Arthur Brooker	"	180	13.6x135	30	405	500	905	..	P
Joseph Griffiths	" Rear	178	....	..	..	400	400	..	P
Charles Lowe	"	182	25x135	30	750	600	1,350	..	P
Unfinished building	Charles C. Custance	..	18x135	30	540	400	940	..	S
"	"	..	18x135	30	540	400	940	..	S
Charles C. Custance	" Rear	..	....	..	..	400	400	..	S
Thomas J. Bunker	Thomas J. Bunker	188	26x135	30	780	700	1,480	..	P
William D'Arcy	"	192	26x130	30	780	800	1,580	exm't	S
George Langridge	George Langridge	194	15x135	30	450	400	850	..	P
Thomas Charters	"	196	15x135	30	450	400	850	..	P
William J Wright	John Haldane	198	15.4x135	30	460	600	1,060	..	P
Thomas Mulley	"	200	14.6x135	30	435	600	1,035	..	P
William Taylor	William Taylor	202	19.9x135	30	592	2,500	2,092	600	P
George W. Taylor							1,000		
Samuel Shalkins	Mary Keliher	208	20x134	25	500	500	1,000	..	P
William C. Peacock	"	210	20x135	25	500	500	1,000	..	P
John Tedford	John Tedford	212	20x135	25	500	600	1,100	..	P
John Mason	John Mason	214	20x135	25	500	600	1,100	..	P
James Bayles	James Bayles	216	17.6x135	25	437	450	887	..	P
Peter Jessiman	Peter Jessiman	218	22.6x135	25	562	300	862	..	P
Samuel Richardson	John Jackson	222	20x135	25	750	400	1,150	..	P
Thomas Airy	Thomas Airy	226	30x135	25	750	100	850	..	P
Joseph Tomkins	William Lush	228	25x135	25	625	600	1,225	..	P
William Earl	William Earl	232	30x135	25	750	800	1,550	..	P
John Woods	" Rear	232	....	..	..	100	100	..	P
John Pearce	John Pearce	236	32x135	25	800	300	1,100	..	P
Lewis Anable	" Rear	..	....	..	..	400	400	..	P
Sidney Smith	William Maclean	238	16x135	25	400	600	1,000	..	P
Richard Harcourt	"	240	16x135	25	400	600	1,000	..	P
Richard Pitt	Richard Pitt	242	16x135	25	400	600	1,000	..	P
Robert Kemp	"	244	16x135	25	400	600	1,000	..	P
John T. Bailey	John R. Allan	246	20x135	25	500	1,000	1,500	..	P
Robert Kennedy	Robert Baird	248	20x135	25	500	800	1,300	..	P
William Taylor	A. Cahoon	250	13.6x135	25	337	500	837	..	P
Henry Webster	"	252	13x135	25	325	500	825	..	P
George Toraviell	"	254	13.6x135	25	337	500	837	..	P
Arthur La Rose	Arthur LaRose	256	12.6x135	25	312	300	612	..	S
Hamilton Sutton	"	258	12.6x135	25	312	300	612	..	P
John Tibbs	John Tibbs	260	13.6x135	25	337	150	487	200	P
Thomas Fraser	"	262	14x135	25	350	150	500	..	P
Samuel Ashmore	" Rear	..	....	..	..	150	150	..	P
William Dickson	William P. McMullen	264	16.3x100	23	373	500	873	..	P
William P. McMullen	"	266	15.3x100	23	373	500	873	..	P
Elgin Woods	"	268	18.8x100	25	467	700	1,167	..	P
Susan Conway	Albert Tompkins	270	16x103	23	368	600	968	..	S
Albert Robinson	Robert Blair	272	14.3x103	23	328	450	778	..	P
Frank Standen	Frank Standen	274	15x103	23	345	450	795	..	P
James Preston	James Preston	276	15x103	23	345	450	795	..	P
Alfred Francis	Wm. Archibald	278	15x103	23	345	450	795	..	P
John Karney	"	280	15x103	23	345	450	795	..	P
Arthur Lowry	Arthur Lowry	282	15x103	23	345	450	795	..	P
Harriett Clode	Harriett Clode	284	27x70	20	540	400	940	..	P
Vacant house	"	286							
Harry Tardraer	" Rear	..	27x55	5	135	250	385	..	P
Henry Chock	Edward Young	288	22x125	25	550	300	850	..	P
Edward Young	"	290	22x125	25	550	300	850	..	P
Henry Wakeford	"	292	16x125	25	400	200	600	..	P
Vacant house	Rober Segsworth	294	15x125	25	375	700	1,075	..	P
James Broadway	James Broadway	296	15x125	25	375	700	1,075	..	P
Henry T. Lane	William Taylor	298	12.6x125	25	312	500	812	..	P
David Brant	"	300	12.6x125	25	312	500	812	..	P
Donald McLellan	Donald McLellan	302	15x125	25	375	300	675	..	P
Adam A. Murray	Adam A. Murray	304	15x125	25	375	300	675	..	P
William J. Kirby	William J. Kirby	306	17.3x125	25	431	1,000	1,431	..	P
Charles Smith	Charles Smith	312	22x100	23	506	400	906	200	P
Joseph Frame	Sampson Brooke	314	18x100	23	414	250	664	..	P
William A. Prance	William A. Prance	316	18x100	23	414	250	664	..	P
Charles Watkins	Charles Watkins	318	22x100	23	506	650	1,156	150	P
Charles Morton	Charles Morton	322	45x125.6	25	1,125	200	1,325	..	P

Occupant.	Owner	Street or Lot No.	Size of Lot.	Rate per foot.	Value of Land.	Value of Buildings.	Total Value.	Occupant's Income.	Pub. Sch. P. Sep. Sch. S.
				$	$	$	$	$	
William Barrett	Hy. B. Gee	324	35x125.6	25	875	500	1,375	..	P
Edward Smith	Edward Smith	328	25x125.6	25	625	250	875	..	P
James Jackson	James Jackson	332	20x125	25	500	400	900	..	P
Edward Manning	Edward Shirley	334	15x125	25	375	600	975	..	P
Edward Shirley	"	336	15x125	25	375	600	975	..	P
Charles A. Douglas	Charles A. Douglas	338	17.6x125	25	437	800	1,237	..	P
Frederick B. Robinson	Thomas McMahon	340	18x120	25	450	500	950	..	P
Aaron Vatcher	Enos Hollett	342	19.9x100	23	454	300	754	..	P
Samuel Hudson	William LeConmeir	344	20x100	23	460	300	760	..	P
Robert Boyd	John Legros	346	20x100	23	460	300	760	..	P
Enos Hollett	Enos Hollett	348	20x100	23	460	1,000	1,460	..	P
William Conn	William Conn	352	17x100	23	391	1,000	1,391	..	P
Edward Hardman	T. G. Rice	354	17x100	23	391	800	1,191	..	P
Matthew Churchill	Matthew Churchill	356	16.9x100	23	385	800	1,185	..	P
Richard Langlois	Thomas G. Rice	358	16.9x100	23	385	800	1,185	..	P
William Hammond	"	360	16.9x100	23	385	800	1,185	..	P
Charles North	"	362	16.9x100	23	385	800	1,185	..	P
Thomas VanIderstine	"	364	18x100	23	414	800	1,214	..	P
Bernard Rocks	Bernard Rocks	366	23x125	25	575	100	675	..	S
Henry Cooper	Henry Cooper	368	29.6x125	25	737	100	837	..	P
Joseph Turvey	Robert King	372	30x125	25	750	200	950	..	P
George Egles	George Egles	380	40x125	25	1,000	600	1,600	..	P
David Welsh	David Welsh	382, 384	25x125	25	625	1,500	2,125	..	P
Francis Hamilton	Humphrey L. Hime	386	24.6x125	25	662	400	1,062	..	S
Vacant house	"	388	20x125	25	500	300	800	..	P
BATHURST STREET—	EAST SIDE.								
Harriet Rex	Follis Johnston	181	22x48	25	550	280	830	..	P
Alfred Amory	Patrick Vaughan	183	25x48	25	625	280	905	..	P
Arthur A. Dicks	"	185	41x48	25	1,025	260	785	..	P
Mary Conners	"	187	....	..	..	..	500	..	S
Julia Shannon	" Rear	187	....	..	..	90	90	..	S
Joseph Bennett	"	189	25x100	40	1,000	1,000	2,000	..	S
Vacant lot	Archibald G. McLean	..	75x100	50	3,750	..	3,750	..	P
Harry St. John Jarvis	John R. Arnold	197	30x70	35	1,050	70	1,120	500	P
William VanKimpen	"	199	30x100	45	1,350	500	1,850	..	P
John Louney	Charles Potter	201	16.8x100	45	750	1,000	1,750	..	S
Robert Gardiner	"	203	16.8x100	45	750	1,000	1,750	..	P
George R. Grand	"	205	16.8x100	45	750	1,000	1,750	..	P
Joseph Cadden	"	207	16.8x100	45	750	1,000	1,750	..	P
George W. Vale	"	209	16.8x100	45	750	1,200	1,950	..	P
Vacant house	"	211	16.8x100	45	750	1,000	1,750	..	P
Mary McQuillan	Mary McQuillan	213	16.8x100	45	750	1,000	1,750	..	S
Herbert Henderson	William Kelleher	215	16.8x100	45	750	1,000	1,750	..	..
William Kelleher	"	217	16.8x100	45	750	1,000	1,750	..	S
Minnie Earl	Minnie Earl	219	16.8x100	45	750	600	1,350	..	P
Samuel Long	Arthur Worth	221	16.8x100	45	750	600	1,350	..	P
Charles A. Shaut	John B. Carter	223	16.8x100	45	750	600	1,350	..	P
Andrew Russell	"	225	16.8x90	45	750	600	1,350	..	P
Robert Robinson	"	227	16.8x90	45	750	900	1,350	..	P
William Meek	"	229	16.8x90	45	750	600	1,350	..	P
Henry Howard	Estate late John Murchison	231	18x330	70	1,260	800	2,060	..	P
William Pullen	"	233	18x330	70	1,260	800	2,060	..	P
Emily Flett	"	235	18x330	70	1,260	800	2,060	..	P
William Malone	"	237	18x330	70	1,260	800	2,060	..	S
Catherine J. Murchison	"	241	174x330	70	12,180	1,000	13,180	..	P
Casimer S. Gzowski	Casimer S. Gzowski	255	597x487.9	100	59,700	15,000	74,700	5,037	P
James Kitcher	John W. Hewetson	311	40x75	40	1,600	300	1,400	..	P
William E. Burns	"	..	....	..	..	..	500	..	P
John Crowley	"	315	21.3x145	50	1,062	800	1,862	..	P
William Moss	William Moss	317	21.3x145	50	1,062	800	1,862	..	P
Daniel Kennedy	Daniel Kennedy	319	21x145	50	1,050	900	1,950	..	S
William B. Rogers	"	321	21x145	50	1,050	900	1,950	..	P
Richard Chalkley	Richard Chalkley	323	21x145	50	1,050	1,600	2,650	100	P
William Thompson	William Thompson	325	21x145	50	1,050	1,500	2,550	..	S
Patrick B. Martin	Patrick B. Martin	327	25x145	50	1,250	100	1,350	..	P
Thomas A. Hindmarch	Thomas A. Hindmarch	329	25x145	50	1,250	100	1,350	..	..
John A. Botsford	Robert Vaughan and Minnie Vaughan	331	17x115	50	850	650	1,500	..	P
Wright Isherwood	"	333	17x145	50	850	650	1,500	..	..
John Semore	Mary A. Lawson and Caroline E. Lawson	335	24x145	50	1,200	400	1,600	..	P
Joseph Latter	Susanna Lawson	337	18x145	50	900	800	1,700	..	P
Robert Tuthill	Richard M. Tuthill	339	19.6x145	50	975	1,000	1,100	400	P
James Armstrong	" Over	339	....	..	..	..	875	..	P
Charles G. Gilles	Agnes Gilles	341	19.6x145	50	975	700	1,675	..	P
James Carter	James Carter	343	21x145	50	1,050	700	1,750	..	P
Henry Smith	Henry Smith	345	22x145	50	1,100	600	1,700	..	P
Vacant land	Henry H. Moorehouse	..	200x330	70	14,000	..	14,000	..	..
Margaret E. McDonell	Margaret E. McDonell	381	470x330	70	32,900	3,000	35,900	1,000	P
John Curtis	Arthur Harvey	421	25x92	45	1,125	300	1,425	..	S
James C. Lucas	James C. Lucas	423	25x92	40	1,000	300	1,300	..	P
Thomas Taylor	Edward Galley	425	25x92	40	1,000	300	1,300	..	P
Alexander King	"	427	25x92	40	1,000	300	1,300	..	P
Vacant house	John Fletcher	429	25.3x133	50	1,262	800	2,062	..	P
Francis Cockburn	"	431	24.1x123	50	1,204	800	2,004	..	P
John Smellie	John Smellie	433	50x123	50	2,500	600	3,100	..	S
Thomas Constable	Charles Hambly	437	20.9x123	50	1,037	100	1,137	..	P
James Brown	"	439	29.3x123	50	1,462	600	1,062	..	P
Hugh Wood	"	441	....	..	..	..	1,000	100	P
Thomas Dill	Martha Dill	443	17.6x125	50	875	400	1,275	..	P

Occupant.	Owner	Street or Lot No.	Size of Lot.	Rate per foot.	Value of Land.	Value of Buildings.	Total Value.	Occupant's Income.	Pub Sch. P. Sep. Sch. S.
				$	$	$	$	$	
John Hunter	Martha Dill	445	17.6x125	50	875	400	1,275	..	P
Edwin Till	Edwin Till	447	24x135	50	1,200	400	1,600	..	P
Vacant house	Charles E. Witchell	449	16x135	50	800	400	1,200	..	P
George Witchell	George Witchell	451	16x135	50	800	400	1,200	..	P
Frederick Watson	William Lightfoot	453	16x135	50	800	400	1,200	..	P
William P. Henderson	William P. Henderson	455	16x135	50	800	400	1,200	..	P
John Wood	William Walker	457	16.6x125	50	825	400	1,225	..	P
Unfinished building	John E. Davidson	..	19.9x128	50	987	1,200	2,187	..	P
"	"	..	18x128	50	900	1,200	2,100	..	P
"	"	..	18x128	50	900	1,200	2,100	..	P
"	"	..	19.6x122	50	975	1,200	2,175	..	P
Thomas H. Rothwell	Alfred E. Fisher	467	20x135	50	1,000	2,000	3,000	..	P
Thomas Devitt	"	469	20x135	50	1,000	2,000	3,000	..	P
Edward Hargrave	Edward Hargrave	471	25x135	50	1,250	1,000	2,250	..	P
John Ambler	John Ambler	473	20x135	50	1,000	700	1,700	..	P
Joseph Schriner	Joseph Schriner	475	15x135	50	750	400	1,150	..	S
Louis Schriner	Louis Schriner	477	15x135	50	750	400	1,150	..	S
William T. Easton	William T. Easton	479	15x135	50	750	400	1,150	..	P
Paul Deutscher	Joseph Calhoun	481	15x135	50	750	400	1,150	..	P
Martin Jex	"	483	15x135	50	750	400	1,150	..	P
Corporation yard	Estate late Stephen Heward.	..	150x135	50	7,500	..	7,500	exm't	P
Vacant lot	"	40	14x135	50	700	..	700	..	P
"	"	227	132x135	50	6,600	..	6,600	..	P
"	"	230	132x135	50	6,600	..	6,600	..	P
"	"	247	132x135	50	6,600	..	6,600	..	P
"	"	250	132x135	50	6,600	..	6,600	..	P
"	"	267	132x135	50	6,600	..	6,600	..	P
"	"	270	61x135	50	3,050	..	3,050	..	P
Vacant house	William Taylor	599	17.6x135	50	875	700	1,575	..	P
William Taylor	"	601	17.6x135	50	875	700	1,575	..	P
Vacant lot	Estate late Stephen Heward.	..	36x135	50	1,800	..	1,800	..	P
"	"	..	132x135	50	6,600	..	6,600	..	P
"	Mary J. Walker	290	50x100	35	1,750	..	1,750	..	P
"	Estate late Stephen Heward.	290	90x135	40	3,600	..	3,600	..	P
"	"	307	145x135	40	5,800	..	5,800	..	P
"	"	310	145x135	40	5,800	..	5,800	..	P
"	"	327	145x135	40	5,800	..	5,800	..	P
Thomas Bate and Samuel Churchill	Humphrey L. Hime	689	53x135	30	1,590	600	2,190	..	P
William Vaisey	William Vaisey	695	26.7x135	30	797	200	997	..	P
George Gale	George Gale	699	27.3x135	30	818	400	1,218	..	P
Shaw Barnett	William Milner	701	25.3x125	30	758	400	1,158	..	P
William Turner	William Turner	703	27x125	30	810	300	1,110	..	P
Vacant lot	Henry J. Thompson.....Lot	39	53.3x125	30	1,598	..	1,598	..	P
Charles Topping	Charles Topping	715	53.3x125	30	1,598	280	1,878	..	P
John Waller	John Waller	717	18.10x125	30	565	400	965	..	P
William G. Smith	William G. Smith	719	18.10x125	30	565	400	965	..	P
William Brown	William Brown	721	16.6x125	30	495	400	895	..	P
Vacant lot	Estate late Stephen Howard.	36	53.3x125	35	1,864	..	1,864	..	P
"	"	5	26.7x125	35	932	..	932	..	P
"	"	6	26.7½x125	35	932	..	932	..	P
"	Estate late W. K. H. Harris	7	26.7½x125	35	932	..	932	..	P
"	"	8	20.7½x125	35	722	..	722	..	P
"	Jacob P. Clarke	8	6x125	..	100	..	100	..	P
James B. Dixon	Estate late Henry Shore	743	26x125	35	910	1,200	2,110	..	P
Vacant house	"	745	16x125	35	560	1,200	1,760	..	P
"	"	747	16x125	35	560	1,200	1,760	..	P
"	"	749	16x125	35	560	1,200	1,760	..	P
Harvey Crooker	"	751	16x125	35	560	1,200	1,760	..	P
Philip Fraser	"	753	16x125	35	560	1,200	1,760	..	P
Joseph Jones	Joseph Jones	767	27x125	35	945	300	1,245	..	P
James W. Lewis	"	769	26x125	35	910	200	1,110	..	P
Vacant lot	"	..	28x125	35	980	..	980	..	P
"	" .... Rear	..	26x50	10	260	..	260	..	P
Frank Long	Frank Long	775	26.7½x75	25	650	200	850	..	P
Vacant lot	Estate late Michael O'Brien	23	26.7½x125	35	932	..	932	..	S
"	Joshua J. Williams	24	26.7½x125	35	932	..	932	..	P
"	R. C. Episcopal Corporation.	30	26.7½x125	35	932	..	932	exm't	S
"	"	29	26.7½x125	35	932	..	932	..	S
"	"	28	26.7½x125	35	932	..	932	..	S
"	"	27	26.7½x125	35	932	..	932	..	S
"	"	26	26.7½x125	35	932	..	932	..	S
Roman Catholic Church	"	25	26.7½x125	35	932	3,000	3,932	..	S
Vacant lot	Anna L. Parsons	23	53.3x125	50	1,603	..	1,603	..	P
"	"	22	53.3x125	60	1,603	..	1,603	..	P
ANDERSON STREET—SOUTH SIDE.									
Margaret B. Black	Margaret B. Black	3	40x120	40	1,600	900	2,500	..	P
Vacant house	Fanny Dunn	21	21x60	25	525	350	875	..	P
William J. Wright	Sarah Walker	23	20x60	25	500	300	800	..	P
Edward Mottram	"	25	20x60	25	500	300	800	..	P
Peter Flannaghan	Joseph Cooey	27	20x60	25	500	300	800	..	S
Louis Fogler	"	29	20x60	25	500	300	800	..	P
John Butler	William Keenan	39	16x60	25	400	600	1,000	..	S
William Popham	"	41	16x60	25	400	600	1,000	..	P
Thomas Lee	"	43	29x60	25	925	..	925	..	P
Sinai Brookstein	Sinai Brookstein	45	15.3x102	30	458	450	908	..	P
Albert Bender	Thomas Moffatt	47	15.3x103	30	458	450	908	..	S
Mary Roach	Mary Roach	49	15.3x99	30	458	450	908	..	S
Michael Mullaley	Michael Mullaley	51	15.3x98	30	458	450	908	..	P
Henry Gatis, jr	Louisa Emory	53	15.3x95.5	30	458	450	908	..	P
Ann Hosack	Ann Hosack and Jane Hosack	55	15.3x95.5	30	458	450	908	..	P

Occupant.	Owner.	Street or Lot No.	Size of Lot.	Rate per foot.	Value of Land.	Value of Buildings.	Total Value.	Occupant's Income.	Pub. Sch. P. Sep. Sch. S.
				$	$	$	$	$	
Sampson H. Dawe	Mary McIntyre	57	15.3x94	30	458	450	908	..	P
John Gilding	John O'Grady	59	15.3x92	30	458	450	908	..	P
ANDERSON STREET—NORTH SIDE.									
Thomas Spink	Richard Dinnis	2	29.2x60	25	729	1,500	2,229	..	P
John Stephens	"	4	19x60	25	475	1,500	1,975	..	P
Alfred Crump	"	6	19.1x60	25	477	1,500	1,977	..	P
John Webber	"	8	16.9x60	25	419	1,500	1,919	..	P
George Edwards	"	10	17x60	25	425	1,500	1,925	..	P
George Hagarty	Thomas Reed	40	18x60	25	450	400	850	..	S
Francis Mullen	"	42	18x60	25	450	400	850	..	S
Thomas Reid	"	44	24x60	25	600	350	950	..	P
Jeremiah Burke	Ottawa Tolliver	46	15x60	25	400	250	650	..	S
William J. Lewis	"	48	16x60	25	400	250	650	..	P
James Doyle	"	50	17x60	25	425	400	825	..	S
Jane Scott	"	52	26.6x60	25	662	300	962	..	P
Peter R. Wilson	"	56	44.6x60	25	1,112	500	1,612	..	P
CAER HOWELL STREET—SOUTH SIDE.									
James H. Mumford	Charles E. Caron	1	48x40	25	1,200	400	1,600	..	P
John Schmidt	Wolstane Riley	3	24x120	40	960	800	1,760	..	S
James Scales	"	5	24x120	40	960	800	1,760	..	P
John Thompson	"	7	24x120	40	960	800	1,760	..	P
John Berry	"	9	24x120	40	960	800	1,760	..	P
Wolstane Riley	"	11	24x120	40	960	1,000	1,960	1,050	P
William Piggott	Fairbairn & Robertson	13	17.6x120	40	700	600	1,300	..	P
David McClinton	"	15	17.6x120	40	700	600	1,300	..	P
John Dewar	John McMillan	19	30x120	40	1,200	850	2,050	..	P
Mary Devlin	Robert Higgins	21	30x120	40	1,200	500	1,700	..	S
Edward Stephens	John Newhall	25	30x120	40	1,200	70	1,270	..	P
John Newhall	"	27	30x120	40	1,200	350	1,550	..	P
John Ball	John Ball	29	30x120	40	1,200	350	1,550	..	P
William F. Potts	John White	31	15x120	40	600	600	1,200	..	P
Robert Carroll	Hermon Abel	33	15x120	40	600	600	1,200	..	P
Thomas Best	Thomas Coombs	35	15x120	40	600	600	1,200	200	P
Thomas Coombs	"	37	15x120	40	600	800	1,400	200	P
CAER HOWELL PLACE—WEST SIDE.									
James H. McDougall	Charlotte Richmond	1	27x138	40	1,080	800	1,880	..	P
Thomas Wallace	"	2	27x138	40	1,080	800	1,880	..	S
CAER HOWELL STREET—NORTH SIDE.									
Archibald McGregor	City of Toronto	2	17x97	50	850	600	1,450	..	P
William Payne	"	4	17x97	50	850	600	1,450	..	P
Francis Campbell	"	6	72.6x97	50	3,625	800	4,425	..	P
Erskine Presbyterian Ch.	Trustees Erskine Pres. Ch.	..	92x97	50	4,600	28,000	32,600	exm't	P
Peter Knight	Maria Robinson	20	20x97	40	800	800	1,600	..	P
Annie Wainwright	"	22	20x97	40	800	800	1,600	..	P
George A. Forbes	George A. Forbes	24	20x97	40	800	1,100	1,900	600	P
John McMullen	John McMullen	26	22x107	40	880	900	1,780	..	P
William McCaw	William McCaw	28	22.6x107	40	900	300	1,200	..	P
Lawrence Hess	William Pearce	30	22.6x107	40	900	350	1,250	..	P
Vacant house	Mary A. Watts	32	22.6x107	40	900	300	1,200	..	P
Vacant land	James McLennan	..	185x107	40	7,400	..	7,400	..	P
Thomas Dean	Elizabeth Scott	54	50x30	20	1,000	200	1,200	..	P
ORDE STREET—SOUTH SIDE.									
Henry W. Layton	Henry W. Layton	1	145x225	55	7,975	1,000	8,975	1,500	P
Charles S. Macdonald	William G. Boon	5	16.8x165	30	500	600	1,100	..	P
Alfred A. Albon	"	7	16.8x165	30	500	600	1,100	..	P
John W. Norman	"	9	16.8x165	30	500	600	1,100	..	P
Ellis P. Whitcraft	"	11	25x165	30	750	750	1,500	..	P
William G. Boon	....	..	....	..	..	..	..	200	..
Alexander Ninmo	William G. Boon	13	25x165	30	750	850	1,600	..	P
Alberta Montgomery	Frederick W. Haywood	15	27x165	30	810	400	1,210	..	P
Frederick W. Haywood	" .... Rear	..	....	..	..	80	80	..	P
David S. Adams	David S. Adams	17	23x165	30	690	650	1,340	..	P
Albert Pullen	James G. Boyce	19	38x50	20	760	340	1,100	..	P
ORDE STREET—NORTH SIDE.									
George A. Walton	George A. Walton	2	78x167.6	60	4,680	6,000	10,680	400	P
John Osborne	John Osborne	4	62.9x167.6	60	3,765	6,000	7,765	..	P
Private lane	E. Y. Eaton	..	10x117.6	40	400	..	400	..	P
Timothy Eaton	"	..	69.9x50	10	698	3,000	3,698	..	P
Unfinished building	William Munro	..	16.9x120	40	670	500	1,170	..	P
"	"	..	22.7x120	40	904	500	1,404	..	P
"	"	..	20.8x120	40	827	500	1,327	..	P
Charlotte Prince	Charlotte Prince	8	25.6x120	40	1,020	3,500	4,520	..	P
John C. Forbes	Thomas Douglas	10	23.6x120	40	840	3,000	3,840	..	P
Alexander H. Ireland	"	12	20.4x120	40	813	3,000	3,813	..	P
Alexander Purse	Alexander Purse	14	39.6x117	25	987	3,500	4,487	..	P
Gavin Brown	Henry Knechtel	16	20x115	25	500	600	1,100	..	P
James Smellie	James Smellie	18	20x115	25	500	600	1,100	..	P
James Maloney	Alexander Munro	20	20x115	25	500	600	1,100	..	S
Jacob Nightingale	Jacob Nightingale	22	20x115	25	500	600	1,100	..	S
David Johnson	Jacob Stump	24	30x115	25	750	500	1,250	..	P
William S. Stinson	Joseph and James Woolings	26	16x115	25	400	600	1,000	..	P
James White	"	28	16x115	25	400	600	1,000	..	P

Occupant.	Owner.	Street or Lot No.	Size of Lot	Rate per foot.	Value of Land.	Value of Buildings.	Total Value.	Occupant's Income.	Pub. Sch. Sep. Sch.
				$	$	$	$	$	
GRANGE ROAD—SOUTH SIDE.									
James Cornell	Isabella McLean, Mary McLean and Elizabeth McLean	1	26x152	60	1,560	3,000	4,560	..	P
Walter Beardmore	George L. Beardmore	3	26x152	60	1,560	2,500	4,060	..	P
Charles A. Crawford	Charles A. Crawford	5	51.9x152	60	3,105	2,500	5,605	..	P
Martha Boulton	Martha Boulton	15	125x152	60	7,500	4,000	11,500	200	P
Jeremiah N. Anderson	George W. Hunter	17	27.9x87.6	40	1,110	4,000	5,110	..	P
David Livingstone	Ann Harrison	23	27.6x87.6	40	1,100	3,500	4,600	..	P
Emily Smart	Benjamin Madill	25	25.9x87.6	40	1,030	4,000	5,030	..	P
GRANGE ROAD—NORTH SIDE.									
Henry S. Strathy	Godwin Smith and Harriett E. M. Smith	4	50x140	55	2,750	7,000	9,750	..	P
Goldwin Smith	"	..	445x515	150	66,750	6,000	72,750	1,681	P
SULLIVAN STREET—SOUTH SIDE.									
William Weston	George Weston	1	28.6x112	40	1,140	1,050	2,190	..	P
George Weston	At	1	....	..	..	..	..	1,000	P
Robert C. Sydney	Robert C. Sydney	3	25x112	40	1,000	850	1,850	..	P
H. A. Dwyer	H. A. Dwyer	5	25x112	40	1,000	850	1,850	..	P
James Stinson	John Bulman	7	12.6x112	40	500	450	950	..	P
John Rainbow	"	9	12.6x112	40	500	450	950	..	P
Hiram W. Williams	"	11	12.6x112	40	500	450	950	..	P
Robert Pye	"	13	12.6x112	40	500	450	950	..	P
Andrew S. Killen	Francis Garnham	15	12.6x112	40	500	450	950	..	P
Eliza Casey	"	17	12.6x112	40	500	450	950	..	P
William H. Grant	John Molle	19	25x93	35	875	900	1,775	..	P
David Clark	George Pollock	21	25x93	35	875	900	1,775	..	P
Charles Wilson	Charles Wilson	23	16.8x93	35	583	500	1,083	..	P
Annie Campbell	Thomas D. Wilson	25	16.8x93	35	583	500	1,083	..	..
Mary Crowley	"	27	16.8x93	35	583	500	1,083	..	S
Henry Eames	Henry Eames	29	15x93	35	525	475	1,000	..	P
John Bradley	Josiah Rogers	31	15x93	35	525	475	1,000	..	P
Thomas Miller	Thomas Miller	33	15x93	35	525	475	1,000	..	P
Franklin Baker	Franklin Baker	35	15x93	35	525	475	1,000	..	P
William Poole	William Poole	37	15x93	35	525	475	1,000	..	P
Mary A. McGregor	Mary A. McGregor	39	25x112	40	1,000	700	1,700	..	P
Susan Dodds	Frederick Tamblyn	41	12.6x112	40	500	450	950	..	P
Frederick Dunn	"	43	12.6x112	40	500	450	950	..	P
Harry Tew	John Bailey	45	16.8x82	35	583	600	1,183	..	P
John Ramsay	"	47	16.8x82	35	583	600	1,183	..	P
Samuel Solomon	"	49	16.8x82	35	583	600	1,183	..	P
John Bailey	"	51	22.6x82	35	787	900	1,687	..	P
Elizabeth Mortimer	Elizabeth Mortimer	53	16.11x111	40	677	1,700	2,377	100	P
Joseph Hughes	Joseph Hughes	55	16.10 x111	40	675	1,500	2,175	..	P
Thomas B. Devaney	— Duffell	57	16.10½x111	40	675	1,500	2,175	..	S
William White, sr.	Estate late John Bacon	59	16.10½x111	40	675	1,500	2,175	..	S
John T. Anglin	John T. Anglin	61	16.10½x111	40	675	1,500	2,175	..	P
William Millar	Estate late John Bacon	63	16.10½x111	40	675	1,500	2,175	..	P
Eliza McCreery	Edmond B. Temple	65	16.10½x111	40	675	1,600	2,275	..	S
Alexander Grant	Alexander Norris	67	16.10½x111	40	675	1,600	2,275	..	P
Mary Sivers	Mary Sivers	69	16.10½x111	40	675	1,600	2,275	..	P
Richard Hueston	Richard Hueston	71	16.10½x111	40	675	1,600	2,275	..	P
John Batemen	Rose Temple	73	16.10½x111	40	675	1,500	2,175	..	P
Daniel W. McBride	Edward White	75	16.10½x111	40	675	1,500	2,175	..	P
James Brown	James Brown	77	16.10½x111	40	675	1,500	2,175	..	P
Sarah Hopkins	Sarah Hopkins	79	16.10½x111	40	675	1,500	2,175	..	P
Frederick White	Emily White	81	16.10½x111	40	675	1,500	2,175	..	P
Elijah Bradley	Elizabeth Watts	83	16.10½x111	40	675	1,500	2,175	..	P
SULLIVAN STREET—NORTH SIDE.									
Robert Love	Robert Love	2	16x96	40	640	600	1,240	..	P
George Bailey	George Bailey	4	16x96	40	640	600	1,240	..	P
Lawrence Hammond	Charles Ruse Rear	..	22x32	5	110	200	310	..	P
George Cook	" Rear	..	22x32	5	110	200	310	..	P
James Lincoln	James Lincoln	6	16.6x140	45	742	500	1,242	..	P
John Burton	"	8	16.6x140	45	742	500	1,242	..	P
Edward S. Kilby	Edward S. Kilby	10	19x140	45	855	700	1,555	..	P
Henry Jenkins	John Morrison	12	19x240	45	855	200	1,055	..	P
John Morrison	" Rear	..	....	..	..	100	100	..	P
Marcus T. Lester	Charles Dunn	14	18.9x140	45	844	700	1,544	..	P
Charles Dunn	"	16	32.9x140	45	1,474	700	2,174	..	P
Robert Davis	" Rear	..	....	..	..	100	100	..	P
Ewen Allan	Ewen Allan	20	22x140	45	990	1,200	2,190	..	P
Robert Liddell	Robert Liddell	22	22x140	45	990	1,400	2,390	..	P
Robert J. Moore	Frederick Tamblyn	24	20.6x140	45	922	1,100	22	..	P
Frederick Tamblyn	"	26	19.8x140	45	885	1,100	1,985	..	P
Thomas Marshall	Joseph Jackson	28	19.9x140	45	889	1,100	1,089	..	P
George Hahn	"	30	19.9x140	45	889	1,100	1,989	..	S
Thomas D. Wilson	Thomas D. Wilson	32	19.6x140	45	877	1,200	2,077	..	P
Jeremiah Wallace	George Bradley	34	20.10x140	45	937	1,200	2,137	..	P
Edward Bishop	Ellen Driscoll	36	19.6x116	40	877	400	1,277	..	S
Vacant house	James I. Dickey	38	19.6x80	35	877	400	1,277	..	P
David Ross	"	40	18x80	35	630	500	1,130	..	P
Robert Fraser	"	42	18.6x80	35	647	500	1,147	..	P
Patrick Coegraff	"	44	15x93	40	600	500	1,100	..	S
William J. Wright	"	46	15x93	40	600	500	1,100	..	P
Jeremiah Malloy	"	48	15x93	40	600	500	1,100	..	S
Donald M. Robertson	John R. Outhet	50	22.6x140	45	1,012	800	1,812	..	P

Occupant.	Owner.	Street or Lot No.	Size of Lot.	Rate per foot.	Value of Land.	Value of Buildings	Total Value.	Occupant's Income.	Pub. Sch. / Sep. Sch.
				$	$	$	$	$	
Walter Hume	Walter Hume	52	22.6x140	45	1,012	700	1,7[illegible]	[illegible]	P
Harriet S. Coleman	Richard Clarke	54	15x140	45	675	400	[illegible]	..	P
Edward Howe	Edward Howe	56	15x140	45	675	400	[illegible]75	..	P
Henry Benham	Alfred Packham	58	15x140	45	675	400	1,075	..	P
John Ewing	Elizabeth Bulman	60	15x140	45	675	[illegible]	1,075	..	P
Harry N. May	"	62	15x140	45	675	[illegible]	1,075	..	P
Thomas Bickerstaff	"	64	15x140	45	675	400	1,075	..	P
William Swann	James Curran	66	30x140	45	1,350	400	1,075	..	P
Margaret Taylor	"	68	19x140	45	85[illegible]	200	1,550	..	P
Robert Colby	"	72	20.6x140	45	[illegible]	300	1,155	..	P
Alexander Hogan	"	74	20.6x140	45	[illegible]22	100	1,022	..	P
Unfinished building	Walter S. Lee	..	19.8x100	40	922	100	1,022	..	P
"	"	..	19.8x100	40	787	1,500	2,287	..	P
					787	1,500	2,287	..	
BULWER STREET—South Side.									
James Hogg	Catherine Hammond	1	30x75	25	750	300	1,050	..	P
Joseph Ryan	"	3	30x75	25	750	300	1,050	..	P
Hannah Houlson	Albert Harvard	11	29.6x[illegible]	25	737	400	[illegible],137	..	P
John Blair	Thomas Brown	15	15[illegible]	25	375	270	645	..	P
John Hale	"	15	[illegible]75	25	375	220	595	..	P
John Robinson	John Kerr	17	[illegible]x75	25	500	350	850	..	P
William Arthur	"	19	20x75	25	500	350	850	..	P
Eliza Walker	"	21	20x75	25	500	350	850	..	P
Vacant lot	Joshua J. Williams	..	20x75	25	500	350	850	..	P
Thomas Shera	Janet Bailey and Rev. John Cameron		30x75	25	750	..	750	..	P
Richard Nash	Joshua J. Williams	25	30x75	25	750	350	1,100	..	P
George Brown	"	27	29x75	25	725	300	1,025	..	P
Thomas Taylor	Emma Noble	31	29x75	25	725	300	1,025	..	P
David Gilchrist	"	35	19x75	25	475	350	825	..	P
Daniel Sheehan	"	37	24.2x75	25	612	300	912	..	P
George Goodridge	"	39	15.2x75	25	379	300	679	..	P
Rose Malone	"	41	19.2x75	25	729	200	929	..	P
William Lavell	"	43	19.3x75	25	731	200	931	..	P
David Davis	Sarah McCaff[illegible]	45	19.3x75	25	731	200	931	..	P
John Maher	Frederick W. [illegible] Unitt	49	29x75	25	725	200	925	..	P
Thomson S. Martin	"	51	15x75	25	375	200	575	..	P
William Rooney	Sarah W[illegible]sh	53	15x75	25	375	200	575	..	P
William Ward	"	55	19.4x75	25	483	600	1,033	..	P
John McKay	"	57	19.4x75	25	483	600	1,083	..	P
		59	[illegible]9.4x75	25	483	600	1,083	..	P
BULWER ST[illegible]REET—North Side.									
George Abbott, Bridget Greaves	Columbus H. Greene	4	15x93	25	3[illegible]	500	875	..	P, S
James Harper	"								
Thos. J. Brees and Robert Armstrong	"	6	15x93	25	375	[illegible]50	925	..	P
William Dean	"	8	15x93	25	375	550	9[illegible]	..	S
Thomas Abercrombie	"	10	14.6x93	25	363	550	912	..	S
William Clifford	Frank P. Lee	12	14.6x93	25	363	550	912	..	S
Cyrus C. Rockwood	Frederick L. Lee	14	15x93	25	375	480	855	..	P
Stephen Nagle	William A. Lee	16	15x93	25	375	480	855	..	P
John Broemer	John J. Pritchard	18	15x93	25	375	480	855	..	P
Hector Secord	"	20	12.4x90	25	308	450	758	..	P
Timothy Enright	"	22	12.4x90	25	308	450	758	..	P
Frederick Franklin	" Rear	..	4.11x90	25	123	375	498	..	P
John Carrall	" Rear	..	4.11x90	25	123	375	498	..	P
Charles Smith	"	24	12x90	25	302	450	752	..	P
James Shoebridge	Alexander Mitchell	26	12.1x90	25	302	450	752	..	P
Annie Mills	"	30	29x90	25	725	50	775	..	P
James Duckworth, William Duckworth	James Duckworth and Wm. Duckworth	32	29x90	25	725	310	1,035	..	P
William Carter	James Cassie	..	58x90	25	1,450	400	1,850	500	P
Alexander Moir	Charles S. Williams	48	13.9x88	25	344	500	844	..	P
John Price	"	50	13.9x88	25	344	500	844	..	P
Andrew Learmouth	"	52	13.9x88	25	344	500	844	..	P
	"	54	13.3x88	25	331	500	831	..	P
PHŒBE STREET—South Side.									
Alexander Henderson	Joseph Kilgour	7	25x80	30	750	300	1,050	..	P
Alexander R. Scobie	"	9	23x80	30	750	300	1,050	..	P
Frank Francis	"	11	18x80	30	540	500	1,040	..	P
George Connon	George Connon	13	17x80	30	510	500	1,010	..	P
David Fulton	David Fulton	15	19x80	30	570	600	1,170	..	P
Alfred F. Jury	Alfred F. Jury	17	16x80	30	480	600	1,080	..	P
Mission Hall	Trustees St. George's Church	..	60x45	25	1,500	1,500	3,000	exm't	P
William Bakewell	" Rear	..	20x45	7	140	50	190	..	P
William Chambers	"	..	20x45	7	140	50	190	..	P
Julia Morgan	"	..	20x45	7	140	50	190	..	P
Charles Stanley	Alexander Mitchell	25	28.9x90	30	862	250	1,112	..	P
Joseph Radley	"	27	28.9x90	30	862	250	1,112	..	P
Public School	City Corporation	..	118x180	30	5,900	11,000	16,900	exm't	P
Alexander McMillan	At Public School	..	....	..	..	..	..	1,002	P
James Duckworth and William Duckworth	James Duckworth and Wm. Duckworth	..	22x90	30	660	..	660	..	P
William Duckworth	"	39	18x90	30	540	800	1,340	..	P
James Duckworth	"	41	18x90	30	540	800	1,340	..	P
Robert McIntire	John Phipps	43	27.6x87	30	825	100	925	..	P
James W. Tremble	"	45	21x87	30	630	310	940	..	P
Robert W. Dillon	"	47	25.3x87	30	758	300	1,058	..	P

Occupant.	Owner	Street or Lot No.	Size of Lot.	Rate per foot.	Value of Land.	Value of Buildings.	Total Value.	Occupant's Income.	Pub. Sch. P. Sep. Sch. S.
				$	$	$	$	$	
PHOEBE STREET—NORTH SIDE.									
Water Works Storeroom	City Corporation	..	100x132	30	3,000	13,000	16,000	exm't	P
Thomas R. S. Kippon	At Water Works	..	....	..	..	..	..	450	P
William Black	"	..	....	..	..	..	..	500	P
John Barker	"	..	....	..	..	..	..	450	P
Henry Orpen	"	..	....	..	..	..	..	500	P
James Park	"	..	....	..	..	..	..	350	P
George Lord	Catherine March	8	16.8x112	35	583	500	1,083	..	P
John T. Issell	George Walker	10	16.8x112	35	583	500	1,083	..	P
James Spry	Charles Ward	12	16.8x112	35	583	500	1,083	..	P
Robert Burroughs	Robert Burroughs	14	25x112	35	875	850	1,725	..	P
James Cook	Robert Alexander	16	16.8x112	35	583	600	1,183	..	P
Mary A. Manning	"	18	16.8x112	35	583	600	1,183	..	P
Walter Grant	"	20	16.8x112	35	583	600	1,183	..	S
Jane Matthews / John Clune	Thomas Foster	24	31x17	6	186	400	586	..	P / S
Arthur Lee	Robert H. Bowes	28	20.6x112	35	718	1,800	2,518	..	P
Samuel Bates	George Barton	30	20x112	35	700	1,500	2,200	..	P
Vacant house	"	32	20x112	35	700	1,500	2,200	..	P
Ann Riordan	"	34	20x112	35	700	1,500	2,200	..	S
Ephraim Roseveat	"	36	20x112	35	700	1,500	2,200	..	P
William Sloan	John McClay	38	20x112	35	700	1,500	2,200	..	P
Joseph Stouffer and Samuel Shirk	"	40	20x112	35	700	1,500	2,200	..	P
Walter Evans	James Syme	42	17.4x112	35	607	1,500	2,107	..	P
Jeremiah Bromley	"	44	17.4x112	35	607	1,500	2,107	..	P
Joseph Blakeley	"	46	17.4x112	35	607	1,500	2,107	..	P
Peter Chambers	Mary Robinson	48	17.4x112	35	607	1,500	2,107	..	P
Hugh D. Bennett	Edmond B. Temple	50	17.4x112	35	607	1,500	2,107	..	P
Edward Meehan	Edward Meehan	52	17.4x112	35	607	1,500	2,107	..	S
John Graham	John Graham	54	17.4x112	35	607	1,500	2,107	..	P
James Patterson	Joseph Davidson	56	15.6x66	20	310	1,500	1,810	..	P
John Wilson	"	58	15.6x66	20	310	1,500	1,810	..	P
Vacant house	William F. Stewart	60	....	..	..	400	400	..	..
GRANGE AVENUE—SOUTH SIDE.									
Alexander Mitchell	Alexander Mitchell	13	34x175	55	1,870	3,500	5,370	..	P
William A. Browse	"	15	19.3x175	55	1,059	3,000	4,059	..	P
Benjamin Parsons	"	17	20.9x175	55	1,141	3,000	4,141	..	P
Fanny A. Browse	"	19	21.6x175	55	1,182	3,000	4,182	..	P
Thomas C. Milligan	"	21	22x175	55	1,210	3,000	4,210	..	P
Jane Darling	"	23	23x175	55	1,265	3,000	4,265	..	P
Henry V. Greene	"	25	24.2x175	55	1,329	3,000	4,329	..	P
David Lewis	Appleton J. Patterson	27	22x140	50	1,100	3,000	4,100	..	P
William Best	William Best	29	22x140	50	1,100	3,000	4,100	..	P
James Hamilton, sr.	James Hamilton, jr.	31	22.6x140	50	1,125	2,200	3,325	105	P
Margaret Hickman	Margaret Hickman	33	22.6x140	50	1,125	2,200	3,325	..	P
Vacant house	Alexander Mitchell	35	16.7x140	50	829	2,200	3,029	..	P
Fred. M. Noble	"	37	16.4x140	50	817	2,200	3,017	..	P
Frank Burkholder	"	39	16x87	35	560	2,000	2,560	..	P
Robert J. Edwards	"	41	16x75	30	488	2,000	2,488	..	P
Robert Fairbairn	"	43	15.6x63	30	465	2,000	2,465	..	P
William Hicks	" Rear	..	16.1x40	10	161	400	561	..	P
Sarah Barratt	" Rear	..	16.1x40	10	161	400	561	..	..
Eliza Walker	"	45	14.9x58.6	25	368	1,500	1,868	..	P
Susan Williams	"	47	15.6x58.6	25	388	1,500	1,888	..	P
William Hutchison	"	49	34.6x58.6	25	862	2,000	2,000	800	P
Richard Lane	" Upstairs	..	....	..	..	..	862	..	P
Joseph C. Pettit	John C. Iredale	..	20x70	30	600	300	900	..	P
John C. Iredale	"	51	25x70	30	750	300	1,050	..	P
Herman Heintzman	Jane E. Wood	53	18x140	50	900	400	1,300	..	P
Jane E. Wood	"	55	27x140	50	1,350	400	1,750	..	P
Samuel Egan	Samuel Egan	57	18x140	50	900	600	1,500	..	P
William Stevens	William Stevens	59	26x140	50	1,300	700	2,000	..	P
Fred. W. Unitt	Fred. W. Unitt	63	44x140	50	2,200	2,700	4,900	..	P
George M. Evans	George M. Evans	69	88x140	50	4,400	2,500	6,900	..	P
GRANGE AVENUE—NORTH SIDE.									
Mary J. Ferguson	Frank A. Campbell	4	110x70	38	4,180	3,000	7,180	..	P
George O. Dowler	"	10	22.6x70	25	562	2,000	2,562	..	P
John Haldane	"	12	22.6x70	25	562	2,000	2,562	..	P
Alexander Levack	Alexander Levack	16	32x100	35	1,120	500	1,620	..	P
George Hammond	" Rear	..	32x65	15	480	300	780	..	P
Ann Mara	Ann Mara	18	19.6x165	50	975	1,100	2,075	..	P
Luke E. Kingsmill	Wm. J. Robinson and Mrs. W. J. Robinson	20	19.6x165	50	975	1,100	2,075	..	P
William L. Wilkinson	William L. Wilkinson	24	40x165	50	2,000	1,200	3,200	..	P
Charles A. Parker	Mary Ferguson	26	23.3x165	50	1,162	1,000	2,162	..	P
Marjorie Beattie	"	28	23.3x165	50	1,162	1,000	2,162	..	P
Frederick Ludlow	W. J. Fitzgerald and Ellen Fitzgerald	30	23x165	50	1,150	700	1,850	..	P
Henry F. Sefton	Henry F. Sefton	32	23x165	50	1,150	1,000	2,150	..	P
William Ray	William Ray	34	19.10x165	50	992	1,500	2,492	..	S
Hugh A. Morrison	Sarah J. Morrison	36	20x165	50	1,000	1,500	2,500	..	P
Edmund A. Buchan	"	38	22.4x165	50	1,117	1,500	2,617	..	P
Unfinished house	Robert T. Brown	..	16.3x120	40	650	2,000	2,650	..	..
"	"	..	16.3x120	40	650	2,000	2,650	..	..
"	"	..	16.3x120	40	650	2,000	2,650	..	..
"	"	..	16.3x120	40	650	2,000	2,650	..	..
Jane Hodgson	Jane Hodgson	48	32x120	40	1,280	2,000	3,280	..	P

Occupant.	Owner.	Street or Lot No.	Size of Lot	Rate per foot	Value of Land.	Value of Buildings.	Total Value.	Occupant's Income.	Pub. Sch. P. Sep. Sch. S.
				$	$	$	$	$	
Walter W. White	William Levack	50	16x120	40	640	2,500	3,140	..	P
John R. Outhet	"	52	17.2x120	40	772	3,000	3,772	200	P
William Moore	William Moore	54	18x100	40	720	800	1,520	..	P
Daniel Wright	"	56	16x100	40	640	500	1,140	..	P
Miss Helen Stuart	"	58	16x100	40	640	500	1,140	..	P
William J. Quigley	Catherine Boyle	60	16.8x100	40	667	650	1,317	..	P
William Mitchell	"	62	16.8x100	20	667	650	1,317	..	P
Joseph Egan	"	64	16.8x100	40	667	650	1,317	..	P
William Ferguson	William Ferguson and Mary Ferguson	66	20x100	40	800	850	1,650	..	P
James O'Leary	James O'Leary	68	20x100	40	800	850	1,650	..	S
Manley Benson	Trustees Queen St. Meth. Ch.	70	48x100	40	1,920	3,000	2,920	500	P
Edmund R. Frost	George M. Evans	74	23.6x100	40	940	1,800	2,740	..	P
Margaret Tincombe	Mary Jane Mara	76	23.6x100	40	940	1,800	2,740	..	P
Martha Ronald	John Duthie	78	20x100	40	800	1,400	2,200	..	P
Thomas H. Eagan	Thomas H. Eagan	80	20x100	40	800	1,200	2,200	..	P
LARCH STREET—East Side.									
Miles W. Shepard	David Williams	7	14.6x87	25	362	500	862	..	P
Vacant house	"	9	14x87	25	350	400	750	..	P
William Little	"	11	14x87	25	350	400	750	..	P
Michael McQuinn	Michael McQuinn	13	20x87	25	500	300	800	..	S
James Tobin	"	15	20x87	25	500	300	800	..	S
Mark E. Hill	Eliza Lewis	17	20.10½x87	25	522	300	822	..	P
Harry Dollery	"	19	20.10½x87	25	522	300	322	..	P
LARCH STREET—West Side.									
William Downs	William Downs	8	21x87	25	525	400	925	..	P
St. George's Church Home	John Armstrong	10	20x87	25	500	800	1,300	exm't	..
"	"	12	20x87	25	500	800	1,300	exm't	..
Hugh Taylor	George M. Evans	14	15.6x87	25	387	325	712	..	P
Thomas Doherty	"	16	15.6x87	25	387	325	712	..	P
William Burton	David Williams	18	15.6x87	25	387	325	712	..	P
William H. Hicks	"	20	15.6x87	25	387	325	712	..	P
Samuel Heale	Samuel Heale	..	....	..	..	200	200	..	P
STEPHANIE PLACE—North Side.									
Ernestine Archer	Ernestine Archer	4	31x30	5	155	350	505	..	P
William Harris	Peter W. Bell	50	18x80	25	450	800	1,250	..	P
Charles Smedley	"	52	18x80	25	450	800	1,250	..	P
Robert Crashley	Robert Crashley	54	18x80	25	450	800	1,250	..	P
ANDERSON LANE—North Side.									
Sarah A. Williams	Sarah A. Williams	8	20x60	6	120	50	170	..	P
Vacant house	"	10	40x60	6	240	50	290	..	P
ST. PATRICK STREET—South Side.									
Joseph W. Lesslie	Joseph W. Lesslie	1	20.3x93	40	810	1,500	2,310	1,200	P
Richard H. R. Munro	Richard H. R. Munro	3	25x93	40	1,000	1,500	2,500	..	P
Frederick N. Morson	Neil McLean	5	25x93	40	1,000	1,500	2,500	..	P
David Spence	Frederick N. Morson	7	25x93	40	1,000	1,500	2,500	..	P
Myer Gattman	James W. Shorney	9	21x93	40	840	1,700	2,540	..	P
James W. Shorney	"	11	15x93	40	760	3,500	4,260	..	P
James F. Latimer	James F. Latimer	13	23.7x120	50	1,179	1,900	3,079	..	P
James Morgan	James Morgan	15	24.3x120	50	1,212	1,900	3,112	..	S
James Duffey	James Duffey	17	17.7x120	50	879	1,500	2,379	..	P
John Langley	Henry Sintzel	19	17.7x120	50	879	1,500	2,379	..	P
John R. Wilson	John R. Wilson	21	19.5x120	50	971	1,500	2,471	..	P
Nathan Lyons	Nathan Lyons	23	24x120	50	1,200	2,200	3,400	..	P
Andrew D. Harris	Arthur F. Wallis	25	24x120	50	1,200	2,200	3,400	..	P
Private Road	Goldwin Smith and Harriet E. M. Smith	..	36x120	50	1,800	..	1,800	..	P
William J. McGuire	William J. McGuire	31	35.6x120	50	1,775	2,500	4,275	..	S
Eliza Bond	Eliza Bond	33	25x120	50	1,250	2,300	3,550	..	P
Vacant house	Annie Lyons	35	24.8x120	50	1,233	2,300	3,533	..	P
Isaac Abbott	Isaac Abbott	37	24.9x120	50	1,237	2,300	3,537	..	P
John McGregor	John McGregor	5	14.7x162	50	729	500	1,229	..	P
Owen Martin	"	61	15x162	50	750	500	1,250	..	P
Margaret Jarvis	"	63	15x162	50	750	500	1,250	..	S
James Lemon	James Lemon	65	44.7x162	50	2,229	100	2,329	..	P
Eugene H. Davidson	Eugene H. Davidson	69	26x162	50	1,325	800	2,100	..	S
William H. Adamson	William H Adamson	71	26x162	50	1,300	600	1,900	..	P
Hugh H. McLachlan	Hugh H. McLachlan	73	23.6x162	50	1,175	1,400	2,575	..	P
William Mitchell	Joseph L. Mitchell	75	23.6x162	50	1,175	1,400	2,575	..	S
Adoniram J. Henderson	Adoniram J. Henderson	77	17.8x162	50	883	2,500	3,383	..	P
Vacant house	"	79	17.8x162	50	883	2,500	3,383	..	P
Edward S. Roney	William Chinn	81	18x162	50	900	600	1,500	..	P
Robert Ridgway / Arthur O'Malley	Robert Ridgway	83	26x162	50	1,300	700	1,200 / 800	..	P / P
James Acton	Wm. J. Brown	95	15x100	40	600	500	1,100	..	P
Francis Ross	"	97	15x100	40	600	500	1,100	..	P
Archibald Lamont	Archibald Lamont	99	15x100	40	600	500	1,100	..	P
Walter Young	Walter Young	101	15x100	40	600	500	1,100	..	P
Enoch S. Learn	Enoch S. Learn	103	16x100	40	640	200	840	..	P
William Smith	William Smith	105	16x100	40	640	200	840	..	P
Alexander Presho	Olive Powell	107	16x100	40	640	500	1,140	..	P
Olive Powell	"	109	16x100	40	640	500	1,140	..	P
Thomas Wood	"	111	16x100	40	640	500	1,140	..	P

Occupant.	Owner.	Street or Lot No.	Size of Lot	Rate per foot.	Value of Land.	Value of Buildings.	Total Value.	Occupant's Income.	Pub. Sch. P. Sep. Sch. S.
William S. Danger	William S. Danger	113	20x100	40	800	500	1,300	..	P
Vacant house	Hon. George Alexander	115	24.8x100	40	987	1,800	2,787	..	P
Arthur Battis	Samuel Heal	..	11x100	40	440	400	840	..	P
Francis Featherstonhaugh	"	117	16x100	40	640	600	1,240	..	P
Samuel T. Bastedo	William Oxenham	119	20x100	40	800	750	1,550	..	P
Thomas F. Callahan	John Dowden	121	18x100	40	720	800	1,520	..	S
Henry Pringle	"	123	22x100	40	880	250	1,130	..	P
Private lane	Trustees St. Philip's Church	..	3.4x100	40	133	..	133	exm't	..
"	John Esson	..	3.4x100	40	133	..	133	..	P
"	Joseph Tolfree	..	3.4x100	40	133	..	133	..	P
Vacant lot	"	..	25x100	40	1,000	..	1,000	..	P
James Berry	James Connor	145	40x100	40	1,600	400	2,000	..	P
William Roberts	William Roberts	147	24x100	40	960	700	1,660	..	P
William Klopfel	"	149	24x100	40	960	700	1,660	..	P
Charles Rogers	Eliza S. Farley	151	16.3x100	40	667	800	1,467	..	P
William O'Galloway	"	153	16x100	40	640	800	1,440	..	P
Edward McPherson	"	155	16x100	40	640	800	1,440	..	P
Sarah Lawson	"	157	17.9x100	40	710	800	1,510	..	P
Maria Batten	Maria Batten	159	30x103	40	1,200	100	1,300	..	P
Unfinished building	James Oag	..	15x198	45	675	500	1,175	..	P
"	"	..	15x198	45	675	500	1,175	..	P
John Irwin	Robert Coate	165	17x99	40	680	400	1,080	..	P
Thomas Brown	"	167	17x99	40	680	400	1,080	..	P
Peter Noonan	"	169	21x99	40	840	400	1,240	..	S
Henry Mitchell	"	171	17x99	40	680	400	1,080	..	P
Thomas Cooke	Thomas Cooke	173	16x124	80	640	700	1,340	..	P
Robert McClelland	Robert McClelland	175	16.4x124	40	653	700	1,353	..	P
Ann Eliza Martin	Ann E. Martin	177	17x198	45	765	700	1,465	..	P
Edward Wickman	Edward Wickman	179	17x198	45	765	700	1,465	..	P
Charles A. Walton	Jane Anderson	181	16.6x99	30	495	800	1,295	..	P
William Park	"	183	16.6x99	30	495	800	1,295	..	P
Unfinished house	William Park	..	78x198	45	3,510	100	1,810	..	P
Unfinished building	"	..	....	..	..	100	100	..	P
"	"	..	....	..	..	100	100	..	P
"	"	..	....	..	..	100	100	..	P
George Garner	" Rear	..	....	..	..	300	450	..	P
James Lynn	" Rear	..	....	..	..	300	450	..	P
Vacant house	" Rear	..	....	..	..	300	450	..	P
Robert Milner	" Rear	..	....	..	..	300	450	..	P
James Stubbs	" Rear	..	....	..	..	300	450	..	P
Merinda Moyer	" Rear	..	....	..	..	300	450	..	P
Charles Burning	" Rear	..	....	..	..	300	450	..	P
Vacant house	" Rear	..	....	..	..	300	450	..	P
George Pickering	" Rear	..	....	..	..	300	450	..	P
Thomas Brackstone	" Rear	..	....	..	..	300	450	..	P
John H. Slee	" Rear	..	....	..	..	300	450	..	P
William Brockbank	" Rear	..	....	..	..	300	450	..	P
Thomas L. White	Thomas L. White	193	21x202	45	945	600	1,545	..	P
John Porter	"	195	21x202	45	945	600	1,145	..	P
Henry Baker	" Rear	..	....	..	..	150	250	..	P
Henry Woods	" Rear	..	....	..	..	150	250	..	P
Samuel Circombe	" Rear	..	....	..	..	150	250	..	P
John Hudson	" Rear	..	....	..	..	150	250	..	P
William Halliday	George Paterson	215	24x58	20	480	300	780	..	P
Ryerson Public School	City Corporation	..	209.9x200	..	9,439	21,000	30,439	exm't	..
Samuel McAllister	At Ryerson School	..	....	..	..	..	..	1,500	P
— Parkinson	"	..	....	..	..	..	..	350	P
ST. PATRICK STREET—	**North Side.**								
Alexander Sampson	Alexander Sampson	2	41.6x146	50	2,075	3,300	5,375	..	P
George Hodgetts	George Hodgetts	8	49x148	50	2,450	2,000	4,450	..	P
Vacant house	Grace Delamere	10	24x146	50	1,200	2,000	3,200	..	P
Joseph Adams	Joseph Adams	12	25x146	50	1,250	2,675	3,925	..	P
Inglis Lough	Inglis Lough	14	25x146	50	1,250	2,000	3,250	..	P
Joseph Goulding	Joseph Goulding	16	25x146	50	1,250	2,000	3,250	..	S
Adam J. Neil	Dr. Fisher	18	25x146	50	1,250	2,000	3,250	..	P
Edward D. Armour	Joab Scales	20	26x146	50	1,300	2,000	3,300	..	P
Richard E. Chadd	Richard E. Chadd	22	25x146	50	1,250	1,600	2,850	..	P
Hugh McCaw	Hugh McCaw	24	25x146	50	1,250	1,800	3,050	..	P
Thomas Daley	Thomas Daley	26	25x146	50	1,250	1,800	3,050	..	S
Emily Johnston	John Laxton	28	50x146	50	2,500	350	2,850	..	..
Alexander J. Close	Alexander J. Close	32	40x146	50	2,000	2,100	4,100	..	P
Jessie Mollington	Jessie Mollington	36	25x146	50	1,250	1,900	3,150	..	P
Brownlow Davenport	Francis C. Mewburn	38	25x146	50	1,250	1,800	3,050	..	P
John McMichael	John McMichael	40	150x40.8	14	2,100	2,200	4,300	..	P
Henry J. Grasett	Henry J. Grasett	66	45x92	40	1,800	3,795	5,365	100	P
John Irving	John Irving	68	20.6x150	50	1,025	1,250	2,275	..	P
Fanny Davidson	Fanny Davidson, Mary Davidson and Annie Davidson	70	20.6x150	50	1,025	1,250	2,275	..	P
Vacant house	"	72	20.6x150	50	1,025	1,250	2,275	..	P
Samuel Martin	Annie E. Martin	74	21x150	50	1,050	1,250	2,275	..	P
George Pyke	Lucy Lyon	76	20.6x150	50	1,025	1,200	1,225	..	P
Harry D. Ellis	"	..	....	..	..	..	1,000	..	P
Bertha Heath	"	78	20.6x150	50	1,025	1,200	2,225	..	P
Peter Johnson Brown	Frederick D. Barwick	80	19.4x150	50	967	2,000	2,967	..	P
Charles W. Heath	Sarah Heath and Charles W. Heath	82	19.4x150	50	967	2,000	2,967	..	P
Sydney F. Jones	Sydney F. Jones	84	19.6x150	50	975	2,000	2,975	..	P
Vacant lot	Beverley Jones	..	21x150	50	1,050	..	1,050	..	P
John L. Robertson	Estate late Jane Jackson	88	21.9x145	50	1,087	1,500	2,587	..	P
Vacant house	John Joss	90	22x85	35	770	1,500	2,270	..	P
Patrick Curran	"	92	22x85	35	770	1,500	2,270	..	S

Occupant.	Owner.	Street or Lot No.	Size of Lot.	Rate per foot.	Value of Land.	Value of Buildings	Total Value.	Occupant's Income.	Pub. Sch. P. Sep. Sch. S.
				$	$	$	$	$	
Elizabeth Dean	John Joss	94	24x85	35	840	800	1,640	..	P
John Lawlor	"	96	20.2x85	35	718	800	1,518	..	P
Susan L. Hamilton	James B. Baxter	98	22.9x69.3	30	682	2,500	3,182	182	P
John Osborne	"	100	25.3x69.3	25	631	2,500	3,131	..	P
Thomas Dean	Thomas Dean	102	46x142	40	1,840	700	2,540	..	P
William Middleton	John H. Venables	106	20x142	40	800	2,000	2,800	..	P
Martha Stewart	Estate late John Oulcott	108	20x142	40	800	2,000	2,800	..	P
Edgar W. Weller	James Curran	110	19.6x142	40	780	700	1,480	..	P
Robert Spice	"	112	24x142	40	960	700	1,660	..	P
James McLaughlin	"	114	32.6x142	40	1,300	200	1,500	..	S
Hannah Legge	"	116	53x142	40	2,120	200	2,320	..	P
J. F. Sweeney	James W. Johnston	140	34.6x124	40	1,380	1,200	2,580	200	P
Jaspar H. A. Taylor	Elizabeth Johnston	142	17.8x124	40	700	400	1,100	..	P
William Smith	"	144	17.8x124	40	700	400	1,100	..	P
Alexander Mullen	"	146	17.8x124	40	700	400	1,100	..	P
William Oxenham	William Oxenham	148	21x100	35	735	600	1,335	..	P
Isabella Doudiet	"	150	19x100	35	665	500	1,165	..	P
Charlotte Shore	Estate late Henry Shore	154	156x70	30	4,680	2,000	6,680	..	P
Charles McClelland	Charles McClelland	160	19.6x102	35	682	2,500	3,182	..	P
J. D. Humphreys	John Waddell	162	20.6x102	35	717	2,500	3,217	..	P
Andrew G. Forgee	Charles McClelland	164	20.6x102	35	717	2,750	3,467	..	P
Duncan Sinclair	George Weston	166	20x102	35	700	2,750	3,450	..	P
George Weston	"	168	23.6x102	35	822	3,000	3,822	..	P
Edward Kupits	Edward Kupits	170	29.6x102	35	1,032	2,000	3,032	..	P
William P. White	William P. White	172	27.6x102	35	962	2,000	2,962	..	P
James Beddingfield	James Beddingfield	174	20.9x102	35	727	3,000	3,727	..	P
James C. Macklen	George Paterson	176	19.3x102	35	674	2,000	2,674	..	P
Emma Husted	"	178	19.6x102	35	682	2,000	2,682	..	P
Thomas Taylor	Geo. and Joseph O. Paterson	182	35.3x120	35	1,234	1,000	2,234	200	P
Alonzo Streets	"	186	17.9x120	35	622	500	1,122	..	P
James Pickering	"	188	17.9x120	35	622	500	1,122	..	P
Henry B. Williamson	"	190	17.9x120	35	622	500	1,122	..	P
Elizabeth O'Leary	"	192	18.9x120	35	622	500	1,122	..	S
John Nottingham	John Nottingham	196	25x110	35	875	200	1,075	..	P
John Storey	"	198	25x110	35	875	200	575	..	P
John Barnes	"	200	....	..	..	..	500	..	P
Samuel Graydon	Margaret Manly	202	75x29	10	750	750	1,500	..	P
George Manly	"	204	....	..	..	600	600	100	P
Margaret Manly	"	206	....	..	..	..	..	400	P
Edward Devine	John W. Lee	210	....	..	..	..	500	..	P
"	Mrs. Michael Casey	216	24.6x90	30	735	300	1,035	..	P
Sarah Lessing	"	218	12.6x90	30	375	250	625	..	P
George Hasking	George Hasking	220	18.6x90	30	555	300	855	..	P
Catherine Ellison	"	222	18.6x90	30	555	300	855	..	P
William H. Durand	W. J. Robinson and Mrs. W. J. Robinson	224	12.4x90	30	370	350	720	..	P
John Charlton	"	226	12.4x90	30	370	350	720	..	P
Arthur Hollis	"	228	12.4x90	30	370	350	720	..	P
Michael B. Flannery	Thomas Chapple	230	12.4x90	30	370	350	720	..	S
Frederick C. Ihde	"	232	12.4x90	30	370	350	720	..	P
Thomas Chapple	"	234	12.4x90	30	370	350	720	..	P
William J. Hutt	David Donald	236	24.8x90	30	740	350	1,090	..	P
James S. McKenzie	"	238	24.8x90	30	740	350	1,090	..	P
William C. Macdonald	"	240	24.8x90	30	740	400	1,140	..	P
Henry Hewson	Walter Bell	244	17.2x90	35	610	1,500	2,110	..	P
Walter Bell	"	246	18.10x90	30	565	1,500	2,065	..	P
Mary Henderson	Mary Henderson	248	20.6x90	30	615	500	1,115	..	P
Robert Allison	Robert Allison	250	15.6x90	30	465	400	865	..	P
John Tierney	John Tierney	252	17.8x90	30	530	400	930	100	S
Thomas C. Johnson	Anthony Baltson	254	17.8x90	30	530	100	630	100	P
John R. Gaff	Edward Galliers	256	13.6x124	30	405	1,500	1,905	..	P
William Archibald	William Archibald	258	20x124	30	600	600	1,200	..	P
John Armstrong	John Armstrong	260	18x124	30	540	600	1,140	..	P
John Clooney	John Clooney	262	18x124	30	540	700	1,240	..	S
John Peter O'Hearne	John Peter O'Hearne	264	28x124	30	840	500	1,340	..	S
Joseph Wardman	"	266	28x100	25	700	450	1,150	..	P
Thomas Smellie	Robert Johnston	270	35x42	10	350	600	950	..	P
Robert Johnston	"	274	35x42	10	350	600	950	..	P
D'ARCY STREET—SOUTH SIDE.									
Robert Parkes	Robert Parkes	1	19.4x150	45	870	1,000	1,870	..	P
James J. O'Hearn	James J. O'Hearn	3	23.4x150	45	1,050	800	1,850	..	S
Murtagh Moriarty	Murtagh Moriarty	5	25.3x150	45	1,136	800	1,936	..	P
Henry Good	Michael O'Toole	7	25x150	45	1,125	600	1,725	..	P
John Harris	John Harris	9	25x150	45	1,125	1,400	2,525	..	P
Charles Hart	John Garrett	11	11x150	45	495	300	795	..	P
John Garrett	"	13	14x150	45	630	300	930	..	P
Richard Feiver	Paul Kelly	15	25x150	45	1,125	100	1,225	..	S
Richard B. Street	Richard B. Street	19	25x150	45	1,125	800	1,925	..	P
Thomas Clarkson	Thomas Clarkson	21	25x150	45	1,125	1,100	2,225	..	P
Richard Owen	Richard Owen	23	28.4x150	45	1,275	650	1,925	..	P
Vacant house	John Cuddy	25	22x150	45	990	600	1,590	..	..
John Owens	John Owens	27	25x150	45	1,125	100	1,225	..	P
Arabella McMorris	Arabella McMorris	29	25x150	45	1,125	800	1,925	..	P
John Halford	John Halford	31	25x150	45	1,125	2,000	3,125	..	P
William R. Shields	William R. Shields	33	25x150	45	1,125	200	1,325	..	P
Peter Barclay	Peter Barclay	35	25x150	45	1,125	1,875	3,000	..	P
Charles E. Holmes	Charles Cameron	37	24.6x150	45	1,103	1,875	2,978	..	P
John F. C. Usher	"	39	20.6x150	45	922	1,785	2,797	..	P
Samuel Johnson	Samuel Johnson	67	54x150	45	2,430	1,750	4,180	..	P
Sydney J. Davis	David Wilson	69	20x150	45	900	800	1,700	..	P
John Molle	John Molle	71	19.6x150	45	877	800	1,677	..	P

Occupant.	Owner	Street or Lot No.	Size of Lot.	Rate per foot.	Value of Land.	Value of Buildings.	Total Value.	Occupant's Income.	Pub Sch. P Sep. Sch. S
James Purse	Henry K. Hemming	73	24.6x150	50	$ 1,225	$ 900	$ 2,125	..	P
Sarah Burns	Sarah Burns	75	26.6x150	50	1,325	2,000	3,325	..	P
Percy Marling	Percy Marling	77	26x150	50	1,300	2,000	3,300	..	P
Joe Bywater	Joe Bywater	79	16x150	40	800	500	1,300	..	P
James Walters	James Walters	81	16x148	50	800	500	1,300	..	S
William Noble	William H. Evans	83	16x148	50	800	500	1,300	..	S
William H. Blizzard	William H. Blizzard	85	14.10x148	50	742	475	1,217	..	P
John S. Smith	John S. Smith	87	14.9x148	50	737	475	1,212	..	P
William Shore	William H. Blizzard	89	14.9x148	50	737	475	1,212	..	P
Robert Lewis	Robert Lewis	91	18x145	50	900	600	1,500	..	P
William H. Barton	William H. Barton	93	18x145	50	900	600	1,500	..	P
Robert F. Spence	John McGregor	95	23.10x145	50	1,142	800	1,942	..	P
Phillip T. Perrott	"	97	21.2x145	50	1,058	800	1,858	..	P
Alfred McMichael	"	99	22x145	50	1,100	800	1,900	..	P
Mary Langton	John Joss	101	16.8x87	40	667	700	1,367	..	P
Sophia Davis	"	103	16.8x87	40	647	700	1,347	..	P
Donald R. Anderson	"	105	16.2x87	40	647	700	1,347	..	P
Vacant house	"	107	17x87	40	780	700	1,480	..	P
Thomas Pierdon	Thomas N. Smith	109	18x60	35	630	500	1,130	..	P
John Pickles	"	111	27x65	25	675	200	875	..	P
Jane McKniff	Jane McKniff	113	23.5x143	45	1,054	200	1,254	..	S
James Walker	"	115	20x143	45	1,125	200	1,325	..	P
John Reilly	John Reilly	117	18x143	45	810	200	1,010	..	S
Edward Fairbrother	Dr. H. M. Clapp	119	18x143	45	810	200	1,010	..	P
George Mulholland	Francis Ashelford	121	18x143	45	810	200	1,010	..	P
George Taylor	"	123	18x143	45	810	200	1,010	..	P
Frederick Habart	Richard Dancy	125	24x143	45	1,080	300	1,380	..	P
Alfred Gallagher	"	127	23x143	45	1,035	300	1,335	..	P
Patrick McMahon	Patrick McMahon	129	16.8x143	45	750	1,500	2,250	..	S
John F. Ford	James McCaffrey	131	16.8x143	45	750	1,500	2,250	..	P
Edward Seeles	Robert Parkes	133	14.8x143	45	680	1,200	1,880	..	P
Robert Hall	Thomas Rickeard	135	20x34	10	200	200	400	..	P
David Sigley	"	137	20x34	10	200	200	400	..	P
Frank Howe	"	139	20x34	10	200	400	600	..	P
D'ARCY STREET—NORTH SIDE.									
Robert Douglas	M. A. Smith	2	18x80	35	630	1,800	2,430	300	P
Charles D. Ward	Charles D. Ward	4	18.3x80	30	548	1,500	2,048	..	P
William J. Smith	David Dunlop	6	15.9x80	30	472	1,300	1,772	..	P
Thomas Kelly	Thomas Kelly	8	15.9x80	30	472	1,300	1,772	100	S
Alice Knight	John Bulman	10	25x117	40	1,000	300	1,300	..	P
John Strohmayer	John Strohmayer	14	25x117	40	1,000	1,400	2,400	..	P
William Menton	William Menton	16	16.1x117	40	644	600	1,244	..	S
Patrick Menton	Patrick Menton	18	18.6x160	45	832	1,250	2,082	..	S
Robert Campbell	Robert Campbell	20	20.6x160	45	922	200	1,122	..	P
James Gordon	James Gordon	22	25.6x160	45	1,147	800	1,947	..	S
Hugh McGlenn	Hugh McGlenn	24	25x160	45	1,125	800	1,925	..	S
Mary Fraser	Amelia Watkins	26	25x160	45	1,125	300	1,425	..	S
Alfred Coyell	Philip N. Judah	28	30x160	45	1,350	1,000	2,350	..	P
Arthur F. Wallis	"	30	21x160	45	945	1,200	2,045	..	P
James Walls	" Rear	..	....	..	..	200	200	..	S
William Wanty	William Wanty	32	21.6x160	45	967	2,600	3,567	..	S
Charles C. Whale	"	34	21.6x160	45	967	400	1,367	..	P
James Stephens	James Stephens	36	26x160	45	1,170	200	1,370	..	P
Arthur Mumford	Robert Douglas	38	27x160	45	1,215	200	1,415	..	P
Peter Gorman	Peter Gordon	40	30x160	45	1,350	2,000	2,800	..	S
Thomas James	"	42½	...	..	..	150	500	..	P
Malcolm Murdock	John Bain	44	18.8x160	45	840	2,000	2,840	..	P
John Bain	"	46	18.8x160	45	840	2,000	2,840	..	P
John Burns	"	48	18.8x160	45	840	2,000	2,840	..	P
Michael B. Martinson	" Rear	..	....	..	..	350	350	..	P
Richard May	" Rear	..	....	..	..	350	350	..	P
William S. Gordon	William S. Gordon	68	104x100	40	4,160	4,000	8,160	..	P
Robert S. Smellie	Robert S. Smellie	80	40x170	55	2,200	4,500	6,700	..	P
James R. Armstrong	James R. Smellie	94	150x170	50	8,250	1,000	9,250	..	P
John H. Kenney	J. H. Kenney	102	20x145	50	1,400	1,700	3,100	..	P
Dugald H. McCall	Dugald H. McCall	106	35x145	50	1,750	700	2,450	..	P
Jessie J. Cassidy	Thomas Moore	108	35x145	50	1,750	700	2,450	..	P
Norman B. Ham	"	110	20x145	50	1,000	700	1,700	..	P
Thomas Moore	"	112	20x145	50	1,000	700	1,700	..	P
John Hocking	John Hocking	114	14.8x63	30	440	800	1,240	..	P
Stephen J. Crealock	"	116	14.8x63	30	440	800	1,240	..	P
Joseph Coulter	"	118	14.8x63	30	440	800	1,240	..	P
William P. Reynolds	Estate late Andrew Heron	120	21.6x143	45	967	2,000	2,767	..	P
Vacant house	" Rear	..	....	..	..	200	400	..	P
Daniel Montgomery	Daniel Montgomery	122	21.6x143	45	967	700	1,667	..	P
George E. Meredith	Agnes Doughty	124	21.6x143	45	967	300	1,267	..	P
Charles Gallagher	"	126	21.6x143	45	967	300	1,267	..	P
Andrew McCall	Andrew McCall	128	19x143	45	855	800	1,655	..	P
Elizabeth Hancock	Elizabeth Hancock	130	19x143	45	855	800	1,655	..	P
William A. McGill	William A. McGill	132	21.6x143	45	967	900	1,667	..	P
Duncan Johnson	" Rear	..	....	..	..	200	400	..	P
John S. Baldwin	Robert Stephens	134	21.6x143	45	967	500	1,467	..	P
George W. Hunter	John Cameron	136	24x100	40	960	500	1,460	..	P
John Cameron	"	138	19x100	40	760	800	1,560	..	P
George McLennan	" Rear	..	43x143	5	215	250	465	..	P
BALDWIN STREET—SOUTH SIDE.									
James Mumford	Henry Jones	1	20x90	40	800	900	1,100	300	P
Frederick J. Rice	" Rear	..	....	..	..	..	600	..	P
Michael Cosgrove	Owen Cosgrove	3	20x90	35	700	500	1,200	..	S

Occupant.	Owner.	Street or Lot No.	Size of Lot.	Rate per foot.	Value of Land.	Value of Buildings.	Total Value.	Occupant's Income.	Pub. Sch. P. Sep. Sch. S.
				$	$	$	$	$	
Alfred Ottaway	Amelia Watkins	5	30x132	40	1,200	950	1,850	..	P
Thurza Porter	Thurza Porter	9	30x132	40	1,200	700	1,900	..	P
Mary Ann Pringle	Mary Ann Pringle	11	15x132	40	600	600	1,200	..	P
Dennis Shiern	"	13	15x132	40	600	600	1,200	..	S
Andrew J. Sinclair	Robert J. Milligan	15	15x132	40	600	650	1,250	..	P
Robert J. Milligan	"	17	15x132	40	600	650	1,250	..	P
George C. Hambly	George C. Hambly	19	15x132	40	600	750	1,350	..	P
George Watson	"	21	15x132	40	600	750	1,350	..	P
William J. Moore	William J. Moore	23	27.6x132	40	1,100	800	1,900	..	P
William H. Geary	William H. Geary	25	25x132	40	1,000	400	1,400	..	P
James Steel	William Oxenham	27	15x132	40	600	400	1,000	..	P
Frederick Tooze	"	29	15x132	40	600	400	1,000	..	P
Samuel Piddington	Samuel Piddington	31	20.6x132	40	820	800	1,620	..	P
Robert B. Powell	Dr. Nelles	33	20.6x132	40	820	1,500	2,320	200	P
Edward Larter	Edward Larter	35	16.1x132	40	644	800	1,444	..	P
James Roe	John F. Pearson and Charles Pearson	37	16.1x132	40	644	800	1,444	..	S
Vacant house	"	39	16.1x132	40	644	800	1,444	..	P
William Ferran	John A. Carlaw	41	17x90	35	595	420	1,015	..	P
Mary Love	"	43	16x90	35	560	420	980	..	P
Alexander Harris	"	45	16x90	35	560	420	980	..	P
Sarah Oake	Robert Dixon	47	16x90	35	560	515	1,075	..	P
Vacant house	"	49	17x92	35	595	515	1,110	..	..
Frederick A. Dixon	Frederick A. Dixon	51	18x92	35	630	600	1,230	..	P
Ellen Hargreaves	Ellen Hargreaves ..... Rear	..	51x40	5	255	100	355	..	P
Frederick Blatherwick	John A. Carlaw ..... Rear	..	49x42	5	245	175	420	..	P
Edmund Baldwin	Frank Cayley	69	146.6x70	30	4,215	3,000	7,215	..	P
Archibald M. Bennett	Archibald M. Bennett	77	18x136	40	720	900	1,620	..	P
Alexander Fraser	Mrs. John Howe	79	18x136	40	720	900	1,620	..	S
Douglas M. Tempest	"	81	18x136	40	720	900	1,620	..	P
Harry Winsor	Harry Winsor	83	17.8x136	40	707	700	1,407	..	P
William Woodley	William Woodley	85	17.8x136	40	707	700	1,407	..	P
George W. Moore	George W. Moore	87	20.6x136	40	820	900	1,720	..	P
Joseph Jackson	Joseph Jackson	89	19x136	40	760	900	1,660	..	P
Richard Musgrove	"	91	18.3x136	40	730	900	1,630	..	P
Edward Eeles	Edward Eeles	93	17x136	40	680	900	1,580	..	P
Joseph Simpson	Joseph Simpson	95	22x153	42	966	1,900	2,866	..	P
Henry Jones	Henry Jones	97	23.9x153	42	997	1,900	2,897	..	P
Jane Grimason	John Price	99	17.6x101.6	35	612	500	1,112	..	P
Francis T. Atkin	"	101	17.6x101.6	35	612	500	1,112	..	P
Susan Wiley	Andrew Shaw	103	17.6x101.6	35	612	600	1,212	..	P
Thomas Wicks	Wallace Bailey	105	17.6x101.6	35	612	600	1,212	..	P
Thomas Swalwell	Thomas Swalwell	107	20x101.6	35	700	900	1,600	400	P
George Overton	Albert E. Portch and Jane Portch	109	19.6x90	35	682	700	1,382	200	P
William Smith	Richard Bowers and Mary Bowers	111	22.6x90	30	675	600	1,275	..	P
Michael Walsh	Michael Walsh	115	43x143	40	1,720	300	2,020	..	S
Walter Hurst	Walter Hurst	119	21.6x143	40	860	700	1,560	..	P
William Gibson	William Gibson	121	21.6x143	40	860	700	1,560	..	P
Elias Chard	Elias Chard	123	21.6x143	40	860	800	1,660	..	S
Patrick Ryan	Patrick Ryan	125	21x143	40	840	800	1,640	..	S
James Connell	James Connell	127	23x143	40	920	800	1,720	..	P
William J. McCleary	William J. McCleary	129	20x143	40	800	800	1,600	..	P
Herbert Langlois	Mary W. Langlois	131	23x143	40	920	1,150	2,070	..	P
Elizabeth Gordon	Elizabeth Gordon	133	21.6x143	40	860	1,150	2,010	..	P
William Foster	William Foster	135	25x52	25	625	250	875	..	P
George DeConde	John Phipps	137	35x52	25	875	75	950	..	P
Charles Boddington	"	139	29x52	25	725	175	900	..	P
BALDWIN STREET—NORTH SIDE.									
Andrew M. Sinclair, jr.	Andrew M. Sinclair, jr.	2	16x120	40	640	1,200	1,000	..	P
Arthur Osborne	"	..	....	..	..	..	440	..	P
George Smith	"	..	....	..	..	..	400	..	P
John K. Mitchell	William Stark	4	17x120	40	680	1,000	1,680	..	P
William Seymour	Helen Stark	6	17x120	40	680	1,000	1,680	..	P
William H. McFarlane	Elizabeth Greey	8	30x120	40	1,200	1,000	2,200	..	P
Elizabeth Ferriman	Elizabeth Ferriman	10	18x120	40	720	800	1,520	..	P
Robert Beard	Robert Beard	12	18x120	40	720	800	1,520	..	P
Sydney H. Manchie	Catherine Fichtner	14	18x120	40	720	500	1,220	..	P
Laura Benane	Elizabeth Ferriman	16	18x120	40	720	500	1,220	..	S
William Robinson	"	18	18x120	40	720	500	1,220	..	P
Robert W. Riddell	Robert W. Riddell	20	35x120	40	1,400	700	2,100	..	P
John B. Mather	John B. Mather	22	25x120	40	1,000	1,000	2,000	..	P
Rev. William A. Hunter	John Alexander	24	20x120	40	800	2,000	800	..	P
Annie Copp	"	26	20x120	40	800	2,300	3,106	..	P
Marshall R. Wynn	Marshall R. Wynn	28	30x90	35	1,050	1,800	2,850	..	P
Edgar R. Doward	George H. Briggs	30	32x90	35	1,120	1,800	2,920	..	P
Martha Geddes	Martha Geddes	34	20x120	40	800	1,000	1,800	..	P
Robert W. Simple	F. W. Rohleder	36	20x120	40	800	1,000	1,800	..	P
William Milligan	William Milligan	38	20x120	40	800	1,000	1,800	..	P
Charles Schadell	Charles Schadell	70	21x187	45	945	2,000	2,945	..	P
Sydney Cadow	Sydney Cadow	72	19.6x187	45	887	1,200	2,087	..	P
Thomas Johnston	Thomas Johnston	74	19.6x187	45	887	1,200	2,087	..	P
Charlotte Carson	Charlotte Carson	76	19.6x187	45	887	1,100	1,987	..	P
Ellen Johnston	"	78	21x187	45	945	1,100	2,045	..	P
Patrick F. Carey	Patrick F. Carey	80	21x120	40	840	1,000	1,840	..	P
George C. Loveys	George C. Loveys	82	21x120	40	840	1,000	1,840	..	P
Elizabeth Bennett	George Duthie, jr.	84	22x120	40	840	1,000	1,840	..	P
James Domelle	George Duthie, sr.	86	20x120	40	800	1,000	1,800	..	P
John Templeman	John Templeman	88	21x120	40	840	800	1,640	..	P
Edward Bassett	Edward Bassett	90	21x120	40	840	800	1,640	..	P

Occupant.	Owner.	Street or Lot No.	Size of Lot.	Rate per foot.	Value of Land.	Value of Buildings.	Total Value.	Occupant's Income.	Pub. Sch. P. Sep. Sch. S.
					$	$	$	$	
John Swallow	John Swallow	92	17.6x120	40	700	700	1,400	..	P
David Hill	Henry Holden	94	17.6x120	40	700	700	1,400	..	P
James Hatheway	"	96	17.6x120	40	700	700	1,400	..	P
John Nichols	"	98	17.6x120	40	700	700	1,400	..	P
James Abbott	"	100	18.6x120	40	740	700	1,440	..	P
Francis S. Hunt	Allan McIntosh (Huron)	114	14.4x100	35	502	950	1,452	..	P
William J. Graham	William J. Graham	102	16.2x100	35	566	950	1,516	..	P
William H. Janes	John Usherwood	104	20x100	35	700	8 0	1,500	..	P
Moses S. Morell	Alexander Norris	106	25x100	35	875	1,400	2,275	..	P
William MacKay	William Mackay	112	55x100	35	1,925	800	2,725	..	P
Owen Nelley	Thomas R. Skippon	114	19.6x100	35	682	1,000	1,682	..	P
James N. Fairbairn	"	116	16.6x100	35	577	1,000	1,577	..	P
William Bowes	" ... Rear	..	18x94	10	180	150	330	..	P
George Croucher	" ... Rear	..	18x94	10	180	150	330	..	P
Charles Trinder	Charles Trinder	118	25x194	45	1,125	600	1,725	..	P
Vacant house	" ... Rear	..	....	..	..	300	300	..	..
John Nixon	James Salmond	120	25x194	45	1,125	450	1,575	..	P
Seymour J. Clark	Seymour J. Clark	122	25x194	45	1,125	700	1,825	..	P
George McKnight	John Shanklin	124	25x194	45	1,125	400	1,525	..	P
George C. Campbell	Elizabeth Campbell	126	20x194	45	900	800	1,700	..	P
William Menzies	"	128	14.9x100	35	517	1,800	2,317	..	P
Henry H. Davidson	"	130	14.9x100	35	517	1,800	2,317	..	P
CECIL STREET—South Side.									
George R. Bartlett	George R. Bartlett	23	32.10x187	55	1,806	3,000	4,806	..	P
Bruce Harman	Bruce Harman	25	26x187	55	1,430	2,500	3,930	..	P
Charles E. Ryerson	Charles E. Ryerson	27	26x187	55	1,430	2,500	3,930	..	P
William E. Long	William E. Long	29	26x187	55	1,430	2,500	3,930	..	P
Hamilton Cassels	Hamilton Cassels	31	29.6x187	55	1,620	2,500	4,120	..	P
James K. Cameron	Mrs. Edward Trout	33	26x187	55	1,430	2,500	3,930	..	P
Henry Moffatt	Henry Moffatt	35	26x187	55	1,430	2,500	3,930	..	P
Catherine Barnhart	Catherine Barnhart	37	34.6x120	40	1,380	3,000	4,380	..	P
Robert Cochrane	George Clatworthy	39	34.6x120	40	1,380	3,000	4,380	..	P
George Monk	"	41	34.6x120	40	1,380	3,000	4,380	..	P
Auguste Bolte	Auguste Bolte	43	34.6x120	40	1,380	3,000	4,380	..	S
William Blackley	William Blackley	45	34.6x120	40	1,380	3,000	4,380	..	P
Vacant lot	George Clatworthy	..	42.6x120	40	1,700	..	1,700	..	P
"	"	1	26x120	40	1,040	..	1,040	..	P
"	"	2	21x120	40	840	..	840	..	P
Douglas Armour	"	53	21x120	40	840	2,300	3,140	..	P
Richard S. Cassels	"	55	21x120	40	840	2,300	3,140	..	P
Richard B. Kay	"	57	21x120	40	840	2,300	3,140	..	P
William B. Baines	William B. Baines	59	21x120	40	840	2,300	3,140	..	P
Alfred B. Cameron	George Clatworthy	61	21x120	40	840	2,300	3,140	..	P
Walter C. Nichol	Charles Powell	63	16.9x100	40	617	500	1,170	..	P
William Menzies	"	65	16.9x100	40	670	500	1,170	..	P
Fred A. Prime	"	67	16.9x100	40	670	550	1,220	..	P
Vacant house	"	69	16.9x100	40	670	550	1,220	..	P
William Lamb	"	71	16.9x100	40	670	500	1,170	..	P
Albert Parkhill	"	73	16.9x100	40	670	500	1,170	..	P
Ontario Pump Co., Limited	Ont. Pump Co., Lt'd..Rear	63 to 73	100.6x86	10	1,005	3,000	4,003	4,000	P
Stephen Chapman	At Ontario Pump Co	..	....	..	..	..	..	320	..
CECIL STREET—North Side.									
Edward Cemmers	George Clatworthy	20	28.6x137	50	1,425	2,300	3,725	..	P
William John Franks	Wm. John Franks	22	29.6x137	50	1,475	2,300	3,775	..	P
Joseph M. Delamere	Joseph M. Delamere	24	29.6x137	50	1,475	2,300	3,375	..	P
Isabella Watson	Isabella Watson	26	32.6x137	50	1,625	2,300	3,925	..	P
Smith W. Cornell	Margaret E. Winans	28	33x137	50	1,650	2,300	3,950	..	P
William R. Harris	George Clatworthy	30	30.5x137	50	1,525	2,300	3,825	..	P
Sherman E. Townsend	Sherman E. Townsend	32	32.2x137	50	1,608	2,300	3,908	..	P
Alexander Wilkie	Alexander Wilkie	34	30.5x137	50	1,521	2,300	3,821	..	P
George P. Reid	George Clatworthy	36	30.9x137	50	1,537	2,300	3,837	..	P
Harry L. Smythe	"	38	30.9x137	50	1,537	2,300	3,837	..	P
Alexander K. Roy	Alexander K. Roy	40	30.7x137	50	1,529	2,300	3,829	..	P
Nathaniel Merritt	Mary B. Merritt	42	34.3x137	50	1,712	2,300	4,012	..	P
William Brimson	William Brimson	44	20x100	40	800	1,600	2,400	..	P
Louisa Windeat	Louisa Windeat	46	20x100	40	800	1,600	2,400	..	P
William H. Carrick	William H. Carrick	48	20.5x170	50	1,020	2,000	3,020	..	P
James Blackley	James Blackley	50	19.2x170	50	955	2,000	2,955	..	P
Eliza McLean	John Worth	52	19.2x170	50	955	2,000	2,955	..	P
Nicholas Weatherstone	Nicholas Weatherston	54	41.3x170	50	2,062	1,400	4,062	..	P
William Curtis	James Hudson	56	90x108	40	3,600	200	3,800	..	P
SPADINA PLACE—In Rear.									
Annie Sedgwick	William Shepherd	2	13.8x70	10	137	500	637	..	P
John Tweedie	"	4	13.8x70	10	137	500	637	..	P
John Maitland	"	6	13.8x70	10	137	500	637	..	P
Vacant house	"	8	13.6x70	10	135	500	635	..	P
Thomas Jeffrey	"	10	13.6x70	10	135	500	635	..	P
John McCleod	"	12	13.6x70	10	135	500	635	..	P
John Clark	"	14	13.6x70	10	135	500	635	..	P
Albert Pullen	"	16	14x70	10	140	500	640	..	P
Vacant house	Thomas Black	18	16.6x70	10	165	300	465	..	P
"	"	20	16.6x70	10	165	300	465	..	P
John Malone	"	22	16.6x70	10	165	300	465	..	P
Thomas Black	"	24	16.6x70	10	165	300	465	..	P
Vacant house	Fred. Clements	32	16.4x60	10	163	600	763	..	P

Occupant.	Owner.	Street or Lot No.	Size of Lot.	Rate per foot.	Value of Land.	Value of Buildings.	Total Value.	Occupant's Income.	Pub.Sch. P. Sep. Sch. S
				$	$	$	$	$	
Vacant house	Fred. Clements	34	16.4x60	10	163	600	763	..	P
James North	William A. Wilks	29	17x58.9	10	170	100	270	..	P
Vacant house	"	31	17x58.9	10	170	500	670	..	P
"	"	33	17x58.9	10	170	500	670	..	P
"	"	35	16x58.9	10	160	500	660	..	P
ST. ANDREW STREET—South Side.									
Vacant lot	Charles Powell	..	44x50	20	880	..	880	..	P
Robert Oldham	William Oldham	17	23x50	20	460	200	660	..	
Robert B. Cu hbert	"	19	23x50	20	460	200	660	..	P
James Richardson	"	21	23x50	20	460	200	660	..	P
Francis Cockburn	"	23	23x50	20	460	200	660	..	P
Private lane	James F. Cornell	..	12.6x50	20	250	..	250	..	P
Vacant house	Horton King	27	18x75	25	450	1,800	2,250	..	P
ST. ANDREW STREET—North Side.									
Unfinished building	Estate late William Dunn	..	18.10x70	25	471	500	971	..	P
"	"	..	20.9x70	25	519	500	1,019	..	P
James Munn	Sarah Chambers	10	23 3x100	30	698	500	1,198	..	P
William H. Cook	"	12	23.3x100	30	698	500	1,198	..	P
Edward Griffin	Elizabeth Griffin and Edward Griffin	14	23.3x100	30	698	900	1,598	..	S
Frank W. Winters	Frank W. Winters	16	23.3x100	30	698	900	1,598	..	P
Benjamin Dean	Benjamin Dean	18	24x100	30	720	600	1,320	..	P
William S. Broughton	Robert H. Beatty	20	23x100	30	690	600	1,290	..	P
William Groth	John Baxter	22	19.9x100	30	592	500	1,092	..	P
Harry Turner	Charles Baxter	24	15.10x100	30	475	625	1,100	..	P
George Dearing	"	26	15.10x100	30	475	625	1,100	..	P
Roger Kirkbright	John Baxter	28	20x100	30	600	800	900	..	P
Stephen M. Davies	"	..	..	..	..	..	500	..	P
Thomas Peters	Charles Baxter	30	20x100	30	600	700	1,300	..	P
John C. Wedd	John Baxter	32	16x100	30	480	820	1,300	..	P
Helland Hancock	"	34	16x100	30	480	820	1,300	..	P
Frederick Moodie	"	36	16x100	30	480	820	1,300	..	P
CLYDE STREET—South Side.									
Thomas Pettit	John Low	7	31x41	15	465	200	665	..	P
Robert Hollinger	"	9	14x116	25	350	200	550	..	P
Joseph McClintock	"	11	19.6x116	25	487	200	687	..	P
Margaret Connors	"	13	19.6x116	25	487	225	712	..	S
Jane Bell	Humphrey L. Hime	15	16x116	25	400	600	1,000	..	..
Martha McEdoo	"	17	15x116	25	375	600	975	..	P
Ernest Corker	Ernest Corker	19	15.8x125	25	387	600	987	..	P
Charles King	Henry Williams	21	20.5x125	25	512	390	902	..	P
George Taylor	"	23	18.8x125	25	467	390	857	..	P
William Brown	" Rear	..	3.7x125	25	89	100	189	..	P
Richard Riley	" Rear	..	3.7x125	25	89	100	189	..	P
Percy Martin	Alfred Price	25	16x100	25	400	900	1,300	..	P
William H. Scott	"	27	16.6x100	25	412	900	1,311	..	P
George Fraser	Charles Hambly	29	16x100	25	400	900	1,300	..	P
James Baker	"	31	16.6x100	25	412	900	1,312	..	P
Thomas Benness	"	33	20x100	25	500	900	1,400	..	P
William Ritchie	Samuel Heath	35	19.3x71	20	385	1,500	1,885	..	P
Vacant house	Ernest Du Vernet	37	16.4x71	20	327	1,500	1,827	..	P
John Macdonald	John Macdonald	39	17x71	20	340	1,500	1,840	..	P
John McCaffrey	Caleb Butt	41	19x51	12	228	300	528	..	P
William Hetherington	"	..	..	..	..	..	500	..	P
George McGuire	William and Joseph King	43	17.6x90	20	350	800	1,150	..	S
Joseph King	"	45	17.6x90	20	350	800	1,150	..	P
Robert Barton	" Rear	..	22x46	10	220	300	520	..	P
John Campbell	" Rear	..	22x46	10	220	300	520	..	P
Ernest E. Williams	John McGill	47	21.6x135	25	537	200	737	..	P
John McGill	"	49	21.6x135	25	537	300	837	..	P
CLYDE STREET—North Side.									
Vacant lot	John Low	..	21.6x92	25	537	..	537	..	P
Unfinished building	"	..	16.11x92	25	423	400	823	..	P
"	"	..	16.11x92	25	423	400	823	..	P
"	"	..	20.5x92	25	510	400	910	..	P
William H. Thicke	Harry Taylor	16	17.6x90	25	437	600	1,037	..	P
George Taylor	George Taylor	18	20x90	25	500	600	1,100	..	P
Charles Brazel	Joseph Short	20	17x90	25	425	600	1,025	..	P
Frank Hewson	Frank Hewson	22	11x90	25	275	400	675	..	P
George Holmes	Henry McGee	24	27x90	25	675	230	905	..	P
William Battus	Robert Magill	28	15.9x90	25	394	800	1,194	..	P
James C. Murray	"	30	18.3x90	25	456	800	1,256	..	P
Harry Willis	"	32	16x90	25	400	800	1,200	..	P
Fanny Watkins	"	34	16x90	25	400	800	1,200	..	P
Robert Magill	"	36	28x90	25	700	800	1,500	..	P
Charity L. Reed	Charity L. Reed	38	23x90	25	575	700	1,275	..	P
Joseph Tushingham	Joseph Tushingham	40	23x90	25	575	700	1,275	..	P
Vacant house	Estate late Wm. Munro	46	46x90	25	1,150	200	1,350	..	P
Francis Le Faibre	John F. Ford	48	16x90	25	400	1,200	1,600	..	S
George Potter	"	50	16x90	25	400	1,200	1,600	..	P
Alfred Weston	"	52	16x90	25	400	1,200	1,600	..	P
Samuel Graham	John Low	54	26x88	25	650	350	1,000	..	P
John McKillop	John McKillop	56	20x88	25	500	500	1,000	..	P
Fred. R. A. Parkinson	Barbara Magill	58	18x88	25	450	600	1,050	..	P
Julia Stapleton	"	60	15x88	25	375	600	975	..	S

Occupant.	Owner.	Street or Lot No.	Size of Lot.	Rate per foot.	Value of Land.	Value of Buildings	Total Value.	Occupant's Income.	Pub.Sch. P Sep. Sch. S
				$	$	$	$	$	
Henry Russell	Barbara Magill	62	15x88	25	375	600	975	..	P
Barbara Magill	"	64	15x88	25	375	600	975	..	P
John Hodgson	"	66	15x88	25	375	600	975	..	P
George McGill	"	68	15x88	25	375	600	975	..	P
CAMERON PLACE—South Side.									
Vacant house	Thomas A. Plunkett	..	12.6x110	30	375	500	875	..	P
Donald D. McLeod	"	1	12.6x110	30	375	500	875	..	P
Priscilla Lackie	Priscilla Lackie	3	25x110	30	750	800	1,550	..	P
Samuel Mitchell	Thomas Douglas	5	18.6x110	30	555	1,500	2,055	..	P
Robert Douglas	"	7	18.6x110	30	555	1,500	2,055	..	P
Alfred Allen	"	9	18.6x110	30	555	1,500	2,055	..	P
Joseph W. Hickson	"	11	18.3x110	30	548	1,500	2,048	..	P
John H. Templeman	"	13	14.9x110	30	442	1,300	1,742	..	P
Louis S. Levee	"	15	15x110	30	450	1,300	1,750	..	P
CAMERON PLACE—North Side.									
James London	James London	..	105x50.6	15	1,575	2,500	4,075	200	P
HIGH STREET — South Side.									
Private lane	Alexander Sutherland	..	9x35.4	10	90	..	90	..	P
Alexander Sutherland	"	75	21x102	30	630	2,500	3,130	..	P
Thomas Jolliffe	"	77	20.6x102	30	615	2,500	3,115	..	P
Albert Ogden	Albert Ogden	79	20.6x102	30	615	2,800	3,415	..	P
Richard Humphrey	Richard Humphrey	81	14.9x121	30	442	600	1,042	..	P
William Turnam	"	83	14.9x121	30	442	600	1,042	..	P
Patrick Gafney	Patrick Gafney	85	28.6x121	30	855	500	1,355	..	S
Joseph Day	Richard Humphrey	87	14.2x121	30	425	350	775	..	P
John Stott	"	89	14.2x121	30	425	350	775	..	P
Alfred Curvill	Samuel Stephenson	91	28.6x80	20	855	450	1,305	..	S
Thomas Howell	"	93	28.6x80	20	855	450	1,305	..	S
George Hall	John McLoughlin	95	18.3x80	20	365	800	1,165	..	P
Thomas H. Hodgins	"	97	18.3x80	20	365	750	1,115	..	S
Martin Burns	"	99	20.6x80	25	512	1,050	1,562	..	S
George Wilkie	Ann Irving	101	14.6x87	25	363	1,600	1,963	..	P
Alice C. Francis	James H. King	103	14.6x87	20	290	1,600	1,890	..	P
James A. King	"	105	14.6x87	20	290	1,600	1,890	..	P
Francis O'Donohue	Rev. John Alexander	107	16x121	30	480	600	1,080	..	S
Adam Anderson	John O'Connor	109	14x121	30	420	400	820	..	P
James Ferguson	"	111	15.6x121	30	465	500	965	..	P
John Gander	John Gander	113	15.9x121	30	472	550	1,022	..	P
Frederick R. Boardman	"	115	13.3x121	30	398	500	898	..	P
James F. J. Gunning	Mary A. Gunning	117	14.6x121	30	435	400	835	..	P
James Murray	"	119	14.6x121	30	435	400	835	..	P
William Bodkin	"	121	18.9x121.	30	442	300	742	..	P
Charles Findlay	George Kitson	123	14.9x121	30	442	300	742	..	P
Roland Willis	"	125	29x42	15	435	200	635	..	P
John O'Donell	"	129	29x42	15	435	200	635	..	P
Daniel Johnson	"	131	14.6x42	15	218	300	518	..	P
Frederick Brent	"	133	14.6x42	15	218	300	518	..	P
Margaret Kennedy	Margaret Kennedy	..	20x86	25	500	200	700	..	S
William S. Hancock	"	..	30x86	20	600	200	800	..	P
John Hull	John Leadlay, sr.	145	32x40	15	480	250	730	..	P
Clarke Chamberlain	"	147	49x40	15	735	300	1,035	..	P
Andrew Beard	Andrew Beard	171	19.8x150	25	492	400	892	..	P
Lawrence Mashinter	"	173	16.8x150	25	417	400	817	..	P
John Hozack	"	175	16.8x150	25	417	400	817	..	P
William Caston	Richard Chalkley	177	20x150	25	500	300	800	..	P
William J. Mackle	Thomas Johnson	179	20x150	25	500	500	1,000	..	S
Thomas Parkes	George W. Hale	181	24x150	25	600	400	1,000	..	S
James Cameron	"	183	21.3x150	25	531	500	831	..	S
Vacant house	"	185	....	..	..	200	400	..	P
William Dennan	"	187	16x60	20	320	200	520	..	S
Charles Liddle	"	189	15.6x60	20	310	200	510	..	[illegible]
HIGH STREET—North Side.									
Mary Flett	Archibald Taylor	96	19x100	30	570	1,200	1,770	..	P
Fulford Arnoldi	"	98	19x100	30	570	1,000	1,570	..	P
Joseph H. Devaney	Joseph H. Devaney	100	21.2x100	30	635	1,800	2,435	..	S
David J. Douglas	Peter McLuckie	102	21.2x100	30	635	1,000	1,635	..	P
George T. Bambridge	Joseph Collard	104	21.8x100	30	650	1,950	2,600	..	P
Vacant house	John L. Baker	106	22x100	30	780	900	1,680	..	P
James Moore	John Heasiip	108	21.8x100	30	650	800	1,450	..	P
William Craig	"	110	21.8x100	30	650	800	1,450	..	P
Henry Church	"	112	21.8x100	30	650	800	1,450	..	P
Joseph J. Dyas	"	114	21.8x100	30	650	800	1,450	..	P
William J. Geddes	"	116	21.8x100	30	650	800	1,450	..	P
James Cockburn	Albert Weller	118	17.6x100	30	525	1,600	2,125	..	P
William Blackhall	"	120	17.6x100	30	525	1,600	2,125	..	P
Alfred T. Tutty	Alfred T. Tutty	122	31x100	35	930	1,300	2,230	..	P
Samuel Beatty, sr.	William H. Draper	124	21.3x100	30	638	1,000	1,638	..	P
John Rigg	Thomas Blackwell	126	20.3x100	30	608	1,000	1,608	..	P
Nelson R. Peck	Nelson R. Peck	128	20.9x100	30	622	1,000	1,622	..	P
Caroline Beddoe	Caroline Beddoe	130	20.9x100	30	622	1,000	1,622	..	P
Vacant house	Albert Weller	132	29.5x120	30	882	400	1,282	..	P
Andrew E. Whinton	Andrew E. Whinton	136	15x120	30	450	800	1,250	..	P
John Walkey	S. R. Hughes	138	16x120	30	450	800	1,250	..	P
John D. Smith	Thomas McQuillan	140	16.9x120	30	502	800	1,302	..	P
Thomas McQuillan	"	142	16.9x120	30	502	800	1,302	..	P

Occupant.	Owner.	Street or Lot No.	Size of Lot.	Rate per foot.	Value of Land.	Value of Buildings	Total Value.	Occupant's Income.	Pub.Sch. P. Sep. Sch. S.
				$	$	$	$	$	
Unfinished building	James H. King	..	15.6x120	30	465	1,000	1,465	..	P
"	"	..	15.6x120	30	465	1,000	1,465	..	P
"	"	..	15.6x120	30	465	1,000	1,465	..	P
"	"	..	15.6x120	30	465	1,000	1,465	..	P
"	"	..	15.4½x120	30	461	1,000	1,461	..	P
John Mills	John Mills	154	25x120	30	750	200	950	..	P
James Billing	James Billing and Barbara Billing	158	25x120	30	750	600	1,350	..	P
John Everitt	Benjamin Dean	160	14x120	30	420	500	920	..	P
James W. Porch	"	162	14x120	30	420	500	920	..	P
Jacob Wright, Frederick Wright, and John Sycamore	Jacob Wright	..	66x100	30	1,980	1,000	2,980	2,000	P
Henry Wright	"	170	12x80	25	300	300	600	..	P
James Allen	"	172	12x80	25	300	300	600	..	P
Mary Denman	Estate late Catherine Boulton	176	24x120	25	600	100	700	..	P
Alexander Hall	"	180	24x120	25	600	100	700	..	P
Thomas H. Frizzell	"	182	24x120	25	600	100	700	..	P
Benjamin Stacey	"	186	24x120	25	600	100	700	..	P
Frederick F. Hemstead	"	190	32x120	25	800	100	700	..	P
Michael McNally	"	192	21x120	25	525	100	625	..	S
Charles Corin	Jane Porter	194	27x120	25	675	600	1,275	..	P
Frank Nixon	Sarah Nixon	198	27x120	25	675	300	975	..	P
George Mashinter	John Mulvihill	200	25x120	25	625	300	925	..	P
John Mulvihill	"	204	29x120	25	725	1,100	1,825	..	S
George Crowhurst	Annie Turnbull	206	27x120	25	675	700	1,375	..	P
William Richardson	"	208	15x120	25	375	300	675	..	P
Annie Turnbull	"	..	27.6x120	25	687	300	987	..	P
Patrick O'Leary	" Rear	..	....	..	..	100	100	..	S
CARR'S LANE—South Side.									
John McKiver	Agnes Carr	7	34.3x50	10	342	400	742	..	P
Joseph Merson	"	9	25x50	10	250	400	650	..	P
CARR'S LANE—North Side.									
Richard Warrington	Johnston Little	12	23.10x40	10	238	300	538	..	P
James Spencer	"	14	23.9x40	10	238	300	538	..	P
George Barks	Charles Wadsworth	16	32.4x99	15	485	100	585	..	P
James Kyle	James Kyle	20	27x99	15	405	100	505	..	P
"	"	22	6x99	15	90	100	190	..	P
Michael Keenan	Arthur Farley	26	37x99	15	555	200	755	..	P
Robert Claxton	"	28	17x99	15	255	100	355	..	P
Henry G. Potter	"	30	12x99	15	180	150	330	..	P
William Horner	Thomas Phillips	32	14.11x95	15	224	700	924	..	P
Almira Bonesteel	"	34	14.10x95	15	222	700	922	..	P
Vacant house	James Oag	36	....	..	..	300	300	..	P
James Oag	Eliza Mason	38	18x99	15	270	300	570	..	P
Thomas Elliott	"	40	18x99	15	270	300	570	..	P
John Wilson	Alfred T. Tutty	42	18x99	15	270	300	570	..	P
John Pepper	"	44	18x99	15	270	300	570	..	S
Catherine Gifford	Thomas Phillips	46	12.4x99	15	185	400	585	..	..
Andrew Fraser	"	48	12.4x99	15	185	400	585	..	P
James Winterfield	"	50	11.5x99	15	177	600	777	..	P
Vacant house	"	52	11.5x99	15	177	600	777	..	P
James Burnes	"	54	11.5x99	15	177	600	777	..	P
Vacant house									
NASSAU STREET—South Side.									
William McLean, jr	William McLean, jr	3	59.8x125	35	2,080	2,500	4,580	..	P
John Macdonald	Estate late Jane Ross	7	30x125	35	1,050	300	1,350	..	P
Edward McMichael	"	9	30x125	35	1,050	300	1,350	..	..
Alexander Fleming	Alexander Fleming	13	20x125	35	700	400	1,100	..	P
Arthur Adams	"	15	21x125	35	735	400	1,135	..	P
Ellen Kelly	"	17	25.4x125	35	887	1,000	1,887	..	P
James Hardwell	"	19	16x125	35	560	1,000	1,560	..	P
William A. Snider	"	21	16x125	35	560	1,000	1,560	..	P
James C. Largen	James C. Largen	25	26x125	35	910	400	1,310	..	P
Frederick Fowler	"	27	27x125	35	945	300	1,245	..	P
Vacant house	Adam A. Scott	29	16.6x125	35	578	1,800	2,378	..	P
John Waddell	"	31	16.6x125	35	578	1,800	2,378	..	P
Vacant house	"	33	19.6x125	35	682	1,800	2,482	..	P
Charles C. Abbott	Charles C. Abbott	35	26.6x125	35	927	200	1,127	..	P
William Dalley	"	37	26.6x125	35	927	200	1,127	..	P
William Johnson	James McCaffrey	41	17.6x125	35	612	400	1,012	..	P
William M. Morris	"	43	17.6x125	35	612	400	1,012	..	P
William Whettem	"	45	17.6x125	35	612	400	1,012	..	P
James Laven	"	47	17.6x125	35	612	400	1,012	..	S
Alexander McKay	"	49	17.6x125	35	612	400	1,012	..	P
Joseph Durnan	"	51	17.6x125	35	612	400	1,012	..	P
Catherine Saunders	Catherine Saunders	55	53x125	35	1,855	600	2,455	..	P
William Davies	" Rear	..	....	..	..	300	300	..	P
James McCabe	"	..	....	..	..	300	300	..	P
William M. Mason	"	..	....	..	..	300	300	..	P
James Johnston	"	..	....	..	..	300	300	..	..
Vacant house	James A. Mills	59	18.6x90	30	555	900	1,455	..	P
William Carter	W. N. Wood	61	18.6x90	30	555	900	1,455	..	P
Patrick Mackle, sr	Patrick Mackle, sr	71	19.6x50	20	390	650	1,040	..	P
Emma Thomas	"	73	17.4x50	20	347	650	997	..	P
Patrick A. Mackle, jr	"	75	18.4x50	20	367	650	1,017	..	S
James Armstrong	David Clark	77	30.6x50	20	610	300	910	..	P
Alexander Clark	Alexander Clark	79	30.6x50	20	610	300	910	..	P

Occupant.	Owner.	Street or Lot No.	Size of Lot.	Rate per foot.	Value of Land.	Value of Buildings.	Total Value.	Occupant's Income.	Pub. Sch. P. Sep. Sch. S.
				$	$	$	$	$	
George Thorne	George Thorne	95	58x50	20	1,160	300	1,460	..	P
William McFarlane	Thomas Thorne	101	21x50	20	420	1,500	1,920	..	P
Thomas Watt	"	103	21.3x50	20	425	1,500	1,925	..	P
Emily Green	"	105	29.4x50	20	587	500	1,087	..	P
Thomas Thorne	"	107	18.5x50	20	368	600	968	200	P
William Bootey	George W. Banks	..	28.6x100	30	855	500	1,355	..	P
James Kennedy	"	..	24.6x100	30	735	400	1,135	..	P
Charles Wilmott	"	..	24.6x100	30	735	400	1,135	..	P
James H. Sutherland	"	..	24.6x100	30	735	400	1,135	..	P
Adam Scholes	"	..	24.6x100	30	735	400	1,135	..	P
NASSAU STREET—NORTH SIDE.									
John Palmer	James S. Cann	8	35x127	35	1,225	400	1,625	..	P
James L. Curry	James L. Curry	12	70.8x127	35	2,473	400	2,873	..	P
John F. Johnstone	Annie A. Murdoch	16	45x127	35	1,575	400	1,975	..	P
Francis Brown	Francis Brown	20	20x127	35	700	600	1,300	..	P
John Gibson	John Gibson	22	20x127	35	700	600	1,300	..	S
Robert C. Parkes	Robert C. Parkes	24	19.3x127	35	674	250	924	..	P
Frederick Richard	William Milling	26	17.6x127	35	612	300	912	..	P
Elizabeth Williamson	Elizabeth Williamson	28	17.6x127	35	612	300	912	..	P
Christopher J. Spencer	William Milling	30	17.7x127	35	615	200	815	..	P
John Keen	"	32	17.7x127	35	615	200	815	..	P
Henry Hewlett	Francis Cooper	36	35.6x127	35	1,237	300	1,537	..	P
James Hall	James Hall	38	33.6x127	35	1,172	600	1,772	..	P
Robert J. McLean	J. E. Berkeley Smith	42	17.6x127	35	612	800	1,412	..	P
James B. Taylor	James B. Taylor	44	17.6x127	35	612	800	1,412	..	..
Vacant house	Ada Neil	46	17.9x127	35	622	800	1,422	..	P
James S. Cann	Jane Neil	48	17.5x127	35	610	800	1,410	..	P
Thomas Walkee	George Leadlay	50	16.4x127	35	572	150	722	..	P
Vacant house	"	52	20x127	35	700	200	900	..	P
Thomas Hodgins	Thomas Hodgins	54	17x127	35	595	600	1,195	..	P
William McVicker	Oswald Burkhardt	56	17x127	35	595	600	1,195	..	P
James Woodward	James Woodward	58	35.2x127	35	1,231	200	1,431	..	P
Charles M. Swanson	Charles M. Swanson	70	35x55	20	700	200	900	..	P
George H. Croft	George H. Croft	72	24x55.6	20	480	600	1,080	..	P
James Collier	James Collier	74	24x55.6	20	480	600	1,080	..	P
Theophilus Miles	Theophilus Miles	78	25.4x55.6	20	507	600	1,107	..	P
Annie McLennan	Samuel Gooding	80	19x55.6	20	380	600	980	..	P
Charles H. Brooks	"	82	19.2x55.6	20	385	800	1,185	..	P
Samuel Gooding	"	84	20.10x55.6	20	417	800	1,217	..	P
Vacant house	James Mitchell	92	....	..	..	600	600	..	P
"	"	94	....	..	..	600	600	..	P
Robert Stephens	Robert Stephens	96	27.6x130	30	825	1,000	1,825	..	P
Vacant house	George Pepper	98	22.6x130	30	675	1,000	1,675	..	P
Robert Smith	Robert Smithe	100	25x130	30	750	800	1,550	..	P
Thomas J. Pugh	Jane Bell	102	12.6x130	30	375	600	975	..	P
William Black	"	104	12.6x130	30	375	600	975	..	P
William Robertson	Estate late George Beatty.	106, 108	50x130	30	1,500	1,500	3,000	..	P
Rulf M. Steed	Frederick Lock	112	25x130	30	750	150	900	..	P
George Himes	"	116	20.8x130	30	620	100	720	..	P
Frederick Lock	"	118	25.10x130	30	775	300	1,075	..	P
Alexander McPherson	"	120	28.6x130	30	855	300	755	..	P
Fred. Habart	"	122	....	..	..	..	400	..	P
John Smalldridge	Charles Wadsworth	124	38x30	10	380	300	680	..	P
Charles Chissus	"	130	62x30	10	620	500	1,120	..	P
George Jennings	Henry Mason	136	14.10x59	15	222	275	497	..	P
Robert Kinlay	"	138	14.10x59	15	222	275	497	..	P
Vacant house	George B. Boyle	140	15.6x100	25	387	200	587	..	P
Thomas Constable	"	142	15.6x100	25	387	200	587	..	P
CARLISLE STREET—EAST SIDE.									
Thomas Jones	Thomas Jones	5	....	..	..	400	400	..	P
John Curlest	Matthew C. Drew	7	....	..	..	400	400	..	P
Matthew C. Drew	"	11	....	..	..	900	900	..	P
CARLISLE STREET—WEST SIDE.									
Arthur W. Taylor	Samuel Fogler	2	124x13.6	4	496	1,500	1,996	..	P
Edmond Galliers	"	6	....	..	..	800	800	..	P
Herbert Tracey	Henry Hills	8	13x125	25	325	400	725	..	P
Daniel McNell	"	10	13x125	25	325	400	725	..	P
Sarah A. Thomas	Sarah A. Thomas	12	23x125	25	650	500	1,150	..	P
David Wood	William King	14	19.9x125	25	494	600	1,094	..	P
Herbert W. Lund	"	16	16x125	25	400	600	1,000	..	P
Edward Callis	"	18	16x125	25	400	600	1,000	..	P
John Meehan	"	20	20x125	25	500	600	1,100	..	S
John Nell	Arthur King	22	17x125	25	425	700	1,125	..	P
James H. Sparling	James H. Sparling	24	17x225	25	425	700	1,125	..	P
Esther Powers	Lewis H. Powers	26	24x125	25	600	600	1,200	..	S
Frederick W. Lillie	Frederick W. Lillie	30	24x125	25	600	600	1,200	..	P
William Penny	William Penny	32	17.6x100	25	437	600	1,037	..	P
Henry J. McHenry	John H. Roward	34	17.6x100	25	437	600	1,037	..	P
OXFORD STREET—SOUTH SIDE.									
Vacant house	Hugh Crane	7	17.8x126	35	618	550	1,168	..	P
Thomas Yellowlees	"	9	17.8x126	35	618	550	1,168	..	P
John Grant	Sarah Crane	11	17.8x126	35	618	750	1,368	..	P
Vacant house	James Crane	13	17.8x126	35	618	750	1,368	..	P
William G. Smith	"	15	18x126	35	630	700	1,330	..	P

Occupant.	Owner	Street or Lot No.	Size of Lot.	Rate per foot.	Value of Land.	Value of Buildings.	Total Value.	Occupant's Income.	Pub Sch. P Sep. Sch. S
				$	$	$	$	$	
Vacant house	James Crane	17	18x126	35	630	700	1,330	..	P
James Crane	"	19	36x126	35	1,260	300	1,560	..	P
Unfinished building	George Crane	..	16.6x126	35	577	800	1,377	..	P
"	"	..	17.9x126	35	622	800	1,422	..	P
"	"	..	17.8x126	35	618	800	1,418	..	P
"	"	..	18.8x126	35	653	800	1,453	..	P
Alexander B. Smith	Cora Thompson	31	17.2x126	35	601	800	1,401	..	P
James C. Breckenridge	Annie Breckenridge	33	18.2x126	35	636	800	1,436	..	P
Richard Harris	James Fulton	35	35x126	35	1,225	150	1,375	..	P
Ira Smith	Hugh Crane	39	19x126	35	665	1,500	165	400	P
James H. Fyfe	"	41	19x126	35	665	1,500	2,165	..	P
Joseph Shephard	"	43	22.1x126	35	773	900	1,673	..	P
Charles Schwenker	Charles Schwenker	45	23.11x126	35	837	800	1,637	..	P
William Hopwood	George Crane	47	18.8x126	35	653	700	1,353	..	P
Thomas Sanderson	James Crane	49	18.8x126	35	653	700	1,353	..	P
Samuel S. Richardson	"	51	19.8x126	35	688	700	1,388	..	P
James O'Brien	Eliza Kelly	53	35x126	35	1,225	100	1,375	..	S
Margaret Stevenson	Thomas Waterston	57	17.8x126	35	618	400	1,018	..	P
George Cathcart	Grace Goodwin	59	17.8x126	35	618	400	1,018	..	P
John Murphy	John Murphy	61	36x126	35	1,260	200	1,460	..	S
Thomas Moses	Thomas Moses	65	24x98	25	600	600	1,200	..	P
John Hodsdon	John Hodsdon	67	24x98	25	600	600	1,200	..	P
John Sadler	William McCabe	71	15.6x70	20	310	1,600	1,910	..	P
Walter T. Newman	"	73	16.8x70	20	333	1,800	2,133	..	P
Alexander Sinclair	"	75	16.6x70	20	330	1,600	1,930	..	P
Donald McArthur	John Douglas	77	16.7x70	20	332	1,800	2,132	..	P
George Convey	"	79	16.7x70	20	332	1,800	2,132	..	P
Charles N. Smith	William McCabe	81	16.7x100	25	415	1,800	2,215	..	P
James Donnelly	"	83	16.10x100	25	421	1,800	2,221	..	P
Clemen Denison	David McKibbon	85	16.4x100	25	408	1,800	2,208	..	P
F. M. Macdonald	"	87	17.6x100	25	437	1,800	2,237	..	P
Frederick Pim	Frederick Pim	89	29.4x56.4	18	528	800	1,328	..	P
W. A. Morley	Dexter Carpenter	97	....	..	..	600	600	..	P
Alfred Anker	Thomas Martell	99	25x126	30	750	600	1,350	..	P
Unfinished house	Dexter Carpenter	..	12.6x126	30	375	200	575	..	P
"	"	..	12.6x126	30	375	200	575	..	P
Harvey Carpenter	" .... Rear		....	..	..	200	200	..	P
George Knight	George Knight	105	25x126	30	750	500	1,250	..	P
Nicholas Cooke	A. Lavine	107	25x126	30	750	150	900	..	P
William Ferguson	Estate late George Beatty	115	50x123	30	1,500	100	1,600	..	P
Moses Stennett	Moses Stennett	117	25x126	30	750	500	1,250	..	P
Joseph Sheppard	Joseph Sheppard	119	25x126	30	750	500	1,250	..	P
Robert Hutchison	Charles Hutchison	121	16.8x126	30	500	500	1,000	..	P
William L. Taylor	William L. Taylor	123	16.8x126	30	500	500	1,000	..	P
Rupert E. Savage	Rupert E. Savage	125	16.8x126	30	500	500	1,000	..	P
OXFORD STREET—NORTH SIDE.									
David Thompson	Archibald Taylor	8	15.9x133.6	35	551	600	1,151	..	P
Frederick Roblin	"	10	16x133.6	35	560	600	1,160	..	P
George Moore	"	12	16x133.6	35	560	600	1,160	..	P
John Campbell	"	14	18.9x133.6	35	656	600	1,256	..	P
James Jameson	Mary Howard	16	18.9x133.6	35	656	700	1,356	..	P
Andrew Thompson	Robert Johnston	18	23x198	40	920	2,300	3,220	..	P
Robert Johnston	"	20	23.6x198	40	940	2,300	3,240	..	P
Lydia Hodston	Robert Johnston	22	26.6x198	40	1,060	300	1,360	..	P
Alexander Fraser	Alexander Fraser	24	30x198	40	1,200	100	1,300	..	P
Robert Prosser	Robert Prosser	26	35x198	40	1,400	2,000	3,400	..	P
John A. Temple	William Feighen	28	30x100	25	750	3,000	3,750	..	P
Private lane	James T. McCabe	..	5.6x100	25	137	..	137	..	P
Thomas Kendrick	" .... Rear		35.6x198	15	532	200	532	..	P
Patrick Murray	" .... Rear	..	....	..	..	200	400	..	S
Julius Duncan	W. H. C. Kerr	32	26x198	40	1,040	1,800	2,840	..	P
John Morris	John Morris	34	25x198	40	1,000	650	1,650	..	P
James Habgood	" .... Rear	..	....	..	..	400	400	..	P
Ira Cornish	Francis Lockwood	38	40x198	40	1,600	600	2,200	..	P
Francis Lockwood	" .... Rear	..	....	..	..	500	500	100	P
James Burton	James Burton	40	29x198	40	1,160	600	1,760	..	P
Samuel Stanley	"	42	19x198	40	760	700	1,460	..	P
James H. Patterson	"	44	19x198	40	760	700	1,460	..	P
Richard Roberts	Francis Lockwood .... Rear	46	28x75	10	280	100	380	..	P
William Ware	" .... Rear	48	28x75	10	280	100	380	..	P
William Skinner	" .... Rear	..	28x75	10	280	250	530	..	P
Hugh Brinsmead	" .... Rear	..	28x75	10	280	250	530	..	P
Private lane	"	..	12x123	30	360	..	360	..	P
Henry Holcomb	"	48	20x123	30	600	500	1,100	..	P
Patrick Healey	"	50	20x123	30	600	500	1,100	..	S
Henry Turpin	"	52	20x123	30	600	500	1,100	..	P
Thomas Forwood	"	54	20x123	30	600	500	1,100	..	P
Christopher Moody	"	56	20x123	30	600	600	1,200	..	P
Elizabeth Stainsby	Elizabeth Stainsby	58	29.2x60	15	437	500	937	..	P
William Vokes	"	..	25x32	5	125	100	225	200	P
Vacant house	John Douglas	64	15.8x64	20	313	1,500	1,813	..	P
Thomas Yeo	"	66	16x64	20	320	1,500	1,820	..	P
John C. Callard	John C. Callard	68	34x64	20	680	300	980	..	P
James Wright	James Wright	76	60x100	25	1,500	400	1,900	..	..
Thomas Hallett	Thomas Hallett	92	50x130	30	1,500	400	1,900	..	S
David Jenkins	David Jenkins	96	25x130	30	750	150	600	..	P
Edward Curran	" .... Rear	..	....	..	..	150	450	..	S
John H. Johnson	John H. Johnson	98	25x130	30	750	150	900	..	P
Francis Ferguson	William Simpson	100	25x130	30	750	275	1,025	..	P
Vacant lot	Andrew G. Fraser	..	25x130	30	750	..	750	..	P
Vacant house	William Trotter	106	16.9x130	30	502	800	1,302	..	P

Occupant.	Owner	Street or Lot No.	Size of Lot.	Rate per foot.	Value of Land.	Value of Buildings.	Total Value.	Occupant's Income.	Pub. Sch. P. Sep. Sch. S.
				$	$	$	$	$	
William Harding	William Harding	108	16.9x130	30	502	800	1,302	..	P
John Barrett	David Barrett and John Barrett	110	16.9x130	30	502	800	1,302	..	P
Edmund Schilling	Edmund Schilling	112	16.6x61	15	247	190	437	..	P
Henry Hughes	"	114	16.6x61	15	247	190	437	..	P
Owen Cawthra	"	116	16.6x61	15	247	190	437	..	P
Richard Chamberlain	"	118	16.6x61	15	247	190	437	..	P
John Slater	"	120	34x61	15	510	100	610	..	P
Walter Sweetman	" Rear	120	....	..	..	100	100	..	P
COLLEGE STREET—SOUTH SIDE.									
John Shields	John Shields	137	100x220	100	10,000	5,000	15,000	700	P
William Wilson	William Wilson	141	92.5½x220	100	9,292	6,000	15,292	1,000	P
J. Frank Cassidy	J. Frank Cassidy	143	40x220	100	4,000	3,600	7,600	200	S
James Jennings	Eliza Ann Jennings	145	40x220	100	4,000	4,000	8,000	..	P
John B. Robinson	John B. Robinson	149	320x220	90	28,800	1,000	29,800	..	P
Vacant house	Elmore Cline	159	36.3x100	70	2,537	2,000	4,537	..	P
David Creighton	"	161	27x100	70	1,890	2,000	3,890	..	P
Richard L. Sharp and Duncan D. Rose	"	163	27x100	70	1,890	2,000	3,895	..	P
Elmore Cline	"	165	27.6x100	70	1,925	2,000	3,925	..	P
Nathaniel Pearson	Nathaniel Pearson	167	40x130	75	3,000	6,000	9,000	1,500	P
Frank J. Patterson and William J. Fenton	Frank J. Patterson and Wm. J. Fenton	169	25x130	75	1,875	2,500	4,375	1,050	P
Charles S. Elliot	Sarah Dickson	171	25x130	75	1,875	2,500	4,375	..	P
Charles H. Thompson	Charles H. Thompson	173	24.3x130	75	1,818	2,500	4,318	..	P
Rose Barclay	Rose Barclay	175	24.2x130	75	1,813	2,500	4,313	..	P
Alexander McInnes	Francis Whittimore	177	21.6x100	70	1,505	2,000	3,505	..	..
Albert Staunton	Mrs. M. G. Lee	179	21x100	70	1,470	2,000	3,470	..	P
George P. Beal	J. D. Henderson	181	21x100	70	1,470	2,000	3,470	..	P
Agnes Filgiano	Thomas McGaw	183	21x100	70	1,470	2,000	3,470	..	S
Alexander Pattullo	Fred. W. Gibbs	185	21x108	70	1,470	2,000	3,470	..	P
Agnes McComb and Edward A. Spelsburg	Mrs. M. G. Lee	187	22.6x108	70	1,575	2,000	3,575	..	P
John Mitchell	Francis Ferguson	189	19.4x100	70	1,353	2,000	3,353	..	P
Edward Moore	"	191	19.4x100	70	1,353	2,000	3,353	..	P
Margaret Jane Scrigley	Margaret Jane Scrigley	193	21x95	70	1,470	2,000	3,470	..	P
Thomas J. Clark	George Pepper	195	21x95	70	1,470	2,000	3,470	..	P
William R. Moffatt and Kenneth O. Moffatt	Fred. W. Gibbs	197	21x95	70	1,470	2,000	3,470	..	P
Vacant house	"	199	21x95	70	1,470	2,000	3,470	..	P
"	Catherine Rolston	201	25x60	50	1,250	2,300	3,550	..	P
Edwin Crickmore	"	203	25x60	50	1,250	2,300	3,550	..	P
Margaret Pierce	Alexander Davidson	207	70x60	50	3,500	2,000	5,500	..	P
Henry Cawthra	Henry Cawthra	211	253x100	100	25,300	12,000	37,300	7,245	P
Thomas Allison	Thomas Allison	223	73x200	100	7,300	5,000	12,300	..	P
Eleanor M. Green	Eleanor M. Green	229	80x200	90	7,200	3,500	10,700	..	P
Vacant lot	John B. Davison	..	36x150	80	2,880	..	2,880	..	P
Unfinished building	"	..	18.10x150	80	1,507	1,000	2,507	..	P
"	"	..	18.2x150	80	1,453	1,000	2,453	..	P
"	"	..	26x150	80	2,080	1,000	3,080	..	P
Robert J. Hunter	Robert J. Hunter	239	100x150	80	8,000	3,500	11,500	200	P
Joseph Walker	Jane Walker	243	51x150	80	4,080	3,500	7,550	500	P
Henry W. Godson	Henry W Godson	249	102x150	80	8,160	3,500	11,660	500	P
John C. Ray	Annie Jane Clare	255	27.10x118	75	2,087	1,800	3,887	..	P
Maggie Rudland	Thomas Allison	257	19.4x118	75	1,450	1,500	2,950	..	P
John W. Cheeseworth	"	259	27.10x118	75	2,087	1,500	3,587	..	P
Frank Williams	P. W. Anderson	261	27x118	75	2,025	1,500	3,525	..	P
Matthew B. Allison	Matthew B. Allison	263	20x118	75	1,500	1,500	3,000	..	P
William H. Olephant	William H. Olephant	265	32.2x118	150	4,837	1,800	6,637	600	P
Emma Crabb	Hester Ann McKay	281	16x125	75	1,200	2,500	3,700	400	P
John Webber	"	283	16x125	75	1,200	2,500	3,700	300	P
Charles E. Marsh and Robert Marsh	"	285	16x125	75	1,200	2,500	3,700	200	P
John G. Powell	"	287	16x125	75	1,200	2,500	3,700	..	P
Isabella M. Wightman	"	289	16x125	75	1,200	2,500	3,700	200	P
William A. Morrison and John C. Hallimore	"	291	16x125	75	1,200	2,500	6,700	2,000	P
Joseph Shepard	Joseph Shepard	293	16.8x125	75	1,250	200	1,450	1,000	P
"	" Rear	..	112.8x73	10	1,127	500	1,627	..	P
Grosh McDavid	Isaac Wardell	295	30x198	85	2,550	1,000	3,550	200	P
Hugh Salmon and Joseph Watson	Hugh Salmon and Joseph Watson	299	109.3x198	85	9,286	400	9,686	3,000	P
Vacant house	Gordon Jones	311	29.10x198	85	2,536	200	2,736	..	P
Archibald Steeves	Stephen W. Burns	313	14.11x198	85	1,268	1,750	2,018	400	P
William Batty and William Mott	"	315	14.11x198	85	1,268	1,750	3,018	400	P
Edwin Keefer	Edwin Keefer	321	50x198	85	4,250	1,200	5,450	..	P
Henry S. Davison	William Worth	323	21.6x198	85	1,828	1,700	3,528	..	P
Robert Brown	Robert Brown	325	17x198	85	1,445	1,700	3,145	200	P
Private lane	"	..	8.9x198	85	744	..	744	..	P
George H. Carveth	"	327	17.9x198	85	1,509	1,750	3,259	400	P
Joseph Huggard	Joseph Huggard	329	18x198	85	1,530	1,750	3,280	..	P
James C. Adams	James C. Adams	331	29x198	85	2,465	600	3,065	..	P
Henry Young	" Rear	331	Land above	..	..	200	200	..	P
Henry Dixon	James Goldring	335	23x198	75	1,955	600	2,555	..	P
George Furnival and Segismund S. Moss	" Rear	..	Land above	..	..	400	400	..	P
George Wallis	George Wallis	345	16.7x100	75	1,244	2,000	3,244	300	P
Hannah Dallas	Samuel R. Clarke	347	15x100	75	1,125	1,750	2,875	..	P
John Green	"	349	15.1x100	75	1,131	1,750	2,881	150	P
William J. Sykes	"	351	15.2x100	75	1,138	1,750	2,888	250	P

Occupant's Income.	Pub. Sch. P. Sep. Sch. S.	Occupant.	Owner.	Street or Lot No.	Size of Lot	Rate per foot.	Value of Land.	Value of Buildings.	Total Value.	Occupant's Income.	Pub. Sch. P. Sep. Sch. S.
$						$	$	$	$	$	
..	P	Vacant house	Samuel R. Clarke	353	14.10x100	75	1,122	1,750	2,872	..	P
..	P	Charles F. Burtis	F. G. Elgie and A. M. Rice	355	25x100	75	1,875	2,300	4,175	200	P
..	P	Mrs. Pollock	" Up stairs								
..	P	Thomas Riddell	Thomas Riddell	357	25x100	75	1,875	600	2,475	..	P
..	P	Ernest J. Stone	Trustees St. Stephen's Ch	..	24.6x50	7	171	50	221	..	P
..	P	Fire Hall	City Corporation	..	125x100	75	9,375	3,500	12,875	exm't	
..	P	Joseph Davis	At Fire Hall	..	..	..	..	..	..	500	P
		John R. Cartwright	Walter Townsend	389	95.9x268	85	8,139	1,000	9,139	..	P
		Thomas R. Fuller	Estate of late Jno. D. Ridout.	391	25x268	85	2,125	1,800	3,925	..	P
		Charles F. Moore	"	393	25x268	85	2,125	1,800	3,925	..	P
700	P	Vacant lot	David Wilson	..	30x268	85	2,550	..	2,550	..	P
1,000	P	John Pascoe	John Pascoe	399	30x268	85	2,550	400	2,950	..	P
200	S	John Sanderson, jr	John Sanderson, jr	403	50x120	75	3,750	500	4,250	..	P
..	P	William Robitan	Louis Equi	407	50x120	75	3,750	400	4,150	..	P
..	P	John F. Cleary	John F. Cleary	409	25x113	75	1,875	1,800	3,675	500	S
..	P	William Irving	Alexander McRonald	411	27x113	75	2,025	1,000	2,025	250	P
..	P	Arthur Price	"	413	..	..	..	..	1,000	..	P
		James R. Allen	James R. Allen	417	30x113	75	2,250	1,150	3,400	560	P
..	P	W. H. Hewlett	George W. Dunn	419	23x113	75	1,725	1,100	2,825	300	P
..	P	William Campton	"	421	19.2x113	75	1,638	800	2,438	300	P
1,500	P	Vacant lot	Estate late Stephen Heward.	..	145.10x113	100	14,584	..	14,584	..	P
		COLLEGE STREET—NORTH SIDE.									
1,050	P	Alfred M. Cosby	Alfred M. Cosby	390	228x390	150	34,200	10,000	44,200	1,100	P
..	P	Frederick Perkins	Frederick Perkins	216	239.2x364.7	145	34,679	12,000	46,679	5,400	P
..	P	Vacant land	" Rear		82.7x229.5	25	2,064	..	2,064	..	..
..	P	George D. Dawson	George D. Dawson	236	68x228	90	6,120	4,000	10,120	..	P
..	P	Charles Robb	Charles Robb	238	50x150	80	4,000	3,000	7,000	..	P
..	S	James Lockhart	James Lockhart	240	60x150	80	4,800	3,500	8,300	..	P
..	P	Isaac Suckling	Isaac Suckling	242	60x150	80	4,800	2,500	7,300	..	P
		William Kerr	William Kerr	244	150x165	80	12,000	6,000	18,000	..	P
..	P	Newman W. Hoyles	Newman W. Hoyles	262	75x110	75	5,625	5,000	10,625	..	P
..	P	John Ferguson	John Ferguson	264	35x110	75	2,625	4,000	6,625	1,200	P
..	P	Robert Gilmour	Robert Gilmour	266	40x110	75	3,000	4,000	7,000	642	P
..	P	Can. Bank of Commerce	Peter H. Bryce	..	137x60	110	15,000	7,000	21,000	..	P
..	P	Robert C. McHarrie	At Bank	..	....	..	..	..	..	1,250	..
		William B. Nesbitt	Peter H. Bryce	..	....	..	..	3,000	3,000	1,000	P
..	P	Arthur Griffiths	Arthur Griffiths	280	23.3x86	75	1,744	1,300	3,044	200	P
..	P	Martin E. Bush	"	282	19.9x86	75	1,481	1,800	3,281	300	P
..	P	Jane Marshall	Toronto Land & Investment Co	284	17.6x132	125	2,188	600	2,788	..	P
..	P	George F. T. King	"	286	17.6x132	125	2,188	600	2,788	..	P
7,245	P	Edmund A. Grant	"	288	17.6x132	125	2,188	600	2,788	..	P
..	P	Vacant house	"	290	17.6x132	125	2,188	600	2,788	..	P
..	P	John Ironside	"	292	17.6x132	125	2,188	600	2,788	..	P
..	P	Arthur LaRose	"	294	17.6x132	125	2,188	600	2,788	..	S
..	P	Henry Calverley	"	296	17.6x132	125	2,188	600	2,788	..	P
..	P	Ira Fenton	"	298	17.6x132	125	2,188	600	2,788	..	P
..	P	William F. McBreen	"	300	17.6x132	125	2,188	600	2,788	..	P
200	P	James D. Windrum	James D. Windrum	302	17.6x132	150	2,188	1,000	3,188	300	P
500	P	Unfinished building	William D. Hutson	..	20x66	100	2,000	100	2,100	..	P
500	P	John G. Cornish	John G. Cornish	..	21.1x66	75	1,581	300	1,881	..	P
..	P	William Woodhouse	William D. Hutson	308	12.4x66	75	925	600	1,525	..	P
..	P	William D. Hutson	"	310	15x66	75	1,125	700	1,825	500	P
..	P	Alfred J. Nichols	"	312	15x66	75	1,125	700	1,825	150	P
..	P	Mary A. Rowe and Ellen Kidd	"	314	15.8x66	75	1,175	700	1,875	200	P
600	P	John Boase	"	316	16x66	75	1,200	700	1,900	..	P
400	P	Joseph Goodwin	George W. Dunn	318	15.10x66	75	1,188	2,000	2,000	200	S
300	P	William Wilcox	" Upstairs.	..	....	..	..	..	1,188	..	P
		Benjamin Cope	"	320	15.10x66	75	1,188	2,000	3,188	200	P
200	P	Charles Palmer	"	322	15.11x66	75	1,194	2,000	3,194	200	P
..	P	Archibald Fairgrieve	"	324	16.6x66	75	1,237	2,000	3,237	800	P
200	P	William H. Gilpin	"	326	15.11x66	100	1,194	2,000	3,194	800	P
		John Shields	John Shields	330	120x120	120	14,400	3,500	17,900	2,800	P
2,000	P	Vacant lot	Frederick Clarence Jarvis, Edmund M. Jarvis and Florence C. Bridges	..	134.9x120	120	16,170	..	16,170	..	P
1,000	P	"	"	..	90x120	120	10,800	..	10,800	..	P
..	P	"	"	..	60x120	100	6,000	..	6,000	..	P
200	P	Alice Storm	Estate late F. W. Jarvis	372	27.5x120	100	2,742	2,500	5,242	..	P
3,000	P	Frederick D. Barwick	"	374	27.1x120	100	2,708	2,500	5,208	..	P
..	P	Henry P. Reed	Joseph Calhoun	376	16.3x120	100	1,625	2,000	3,625	300	P
400	P	Joseph Calhoun, James Swanzey, William Winter	"	378	15.6x120	100	1,550	2,000	3,550	300	P
..	P	Joseph W. Bower	"	380	18.3x120	125	2,281	2,000	4,281	400	P
200	P	Robert J. Robinson	Samuel A. Dyke	382	16.3x100	125	2,031	1,000	3,031	200	P
..	P	Gilbert McFedries	"	384	15.6x100	100	1,550	1,500	1,550	400	P
400	P	William Worfolk	Upstairs.	..	....	..	..	..	1,500	..	P
..	P	Vacant house	Sarah Riley, Jane Riley and Martha Riley	386	15.2x100	100	1,517	1,500	3,017	..	P
..	P	John Riley	"	388	15.2x100	100	1,517	1,500	3,017	300	P
..	P	Mary E. Clark	J. W. Phillips	390	21.9x100	100	2,175	1,600	3,775	..	P
		Wendell W. Burrell	"	392	21.9x100	100	2,175	1,600	3,775	..	P
..	P	William T. Ross	Samuel A. Dyke	396	32.6x100	100	3,250	1,200	4,450	..	P
300	P	Baptist Church	Trustees College St. Baptist Church	..	[illegible]x100	125	17,125	3,000	20,125	exm't	..
..	P	Frank Smith	D. McCall	414	27x100	125	3,375	300	3,675	..	P
150	P	William Coleham	"	416	53x100	100	5,300	300	5,600	..	P
250	P	Vacant lot	James J. Moore	..	45x100	100	4,500	..	4,500	..	P
		John McRae	Alexander McRoberts	428	13.4x100	100	1,333	1,700	4,033	..	P

Occupant.	Owner.	Street or Lot No.	Size of Lot.	Rate per foot.	Value of Land.	Value of Buildings.	Total Value.	Occupant's Income.	Pub. Sch. P. Sep. Sch. S.
				$	$	$	$	$	
John W. Austin	Alexander McRoberts	430	13.2x100	100	1,317	1,700	3,017	500	P
Francis J Spear	"	432	13.6x100	100	1,350	1,700	3,050	..	P
Jonathan Hooper	James Mitchell	434	30x100	100	3,000	1,600	4,600	2,000	P
Thomas Sturgeon	Thomas Sturgeon	436	25x100	100	2,500	1,500	4,000	300	P
Abraham White	Michael Ryan	438	25x100	100	2,500	2,000	4,500	500	P
John Clooney and Morris J. Sheahan	"	440	25x100	125	3,125	2,500	5,625	300	S
WOOLSLEY STREET—SOUTH SIDE.									
Samuel Butland	James Lanstaff	1	18.3x50	15	274	600	87	..	P
Anastasia Moore	"	3	18.3x50	15	274	600	174	..	S
Henry Dougson	Samuel Marshall	5	20x80	20	400	600	1,000	..	P
Richard Jenkins	"	7	18x80	20	360	600	960	..	P
James McKnight	"	9	19x80	20	380	600	980	..	P
Susan Seman	O. Maria Collins	21	15.8x110	30	470	800	1,270	..	P
Horace Gross	"	23	15.8x110	30	470	800	1,270	..	P
Louis Weiss	"	25	15.8x110	30	470	800	1,270	..	P
Henry Welch	James B. Baxter	27	16.8x92	25	417	900	1,317	..	P
Thomas Coulter	James Lawrence	29	16x92	25	400	900	1,300	..	P
Jane Lawrence	"	31	16x92	25	400	900	1,300	..	P
James Hewston	Louisa Barry	33	16x92	25	400	900	1,300	..	P
William Parker	Minnie Barry	35	16.3x92	25	406	900	1,306	..	P
Lucy Bulliver	Charles Powell	37	16.3x92	25	406	500	906	..	P
Alfred Cunningham	"	39	16.3x92	25	406	500	906	..	P
Donald Draper	Henry Softly	41	16.3x92	25	406	500	906	..	P
Henry Softley	"	43	16.3x92	25	406	500	..	..	P
Catherine Marshall	"	45	16.3x92	25	406	500	906	..	P
Margaret Memory	Estate late Joseph Ridout	47	30x110	30	900	400	1,300	..	S
Alexander Swan	"	51	30x110	30	900	400	1,300	..	P
David Behan	John Halliday	53	26x110	30	780	400	1,180	..	P
John Halliday	"	55	19x110	30	570	350	920	..	P
William Calbert	William Adams	57	12.6x110	30	375	250	625	..	P
James Moriarty	"	59	12.6x110	30	375	250	625	..	S
Vacant house	Edwin C. Walker	61	16x110	30	480	300	780	..	P
Mary Powers	"	63	16x110	30	480	300	780	..	S
Samuel Jammett	Jane Earls	65	18x110	30	540	500	1,040	..	P
William Scott	Reuben Coons	69	26x140	30	780	100	880	..	P
Reuben Coons	"	71	16x90	25	400	600	1,000	..	P
William R. Pearce	"	73	16x90	25	400	600	1,000	..	P
Frederick Ruddle	Fred. W. Unitt	75	15x140	30	450	400	850	..	P
John Ferrie	"	77	15x140	30	450	400	850	..	P
Vacant house	Joseph Nelson	79	15x100	25	375	400	775	..	P
William Stewart	" .... Rear	79	....	..	..	300	300	..	P
John Maack	James F. J. Gunning	81	30x100	25	750	500	1,250	..	P
Edward J. Ford	Samuel McAdam	83	15.3x100	25	381	400	781	..	P
Francis Brewer	"	85	15.3x100	25	381	400	781	..	P
William Doughty	"	87	15.3x100	25	381	400	781	..	P
Thomas Graham	"	89	12x100	25	300	400	700	..	P
James B. Richardson	"	91	15x100	25	375	400	775	..	P
Caroline Scott	"	93	15x100	25	375	400	775	..	P
WOOLSLEY STREET—NORTH SIDE.									
James Lambert	Rose Hamlin	16	25x40	10	250	200	450	..	P
George Rowe	Wm. A. King, Herbert R. King and Joseph H. King	18	15.4x150	35	537	800	1,337	..	P
Agnes Kissock	"	20	15.4x150	35	537	800	1,337	..	P
Mahala Royce	"	22	15.4x150	35	537	800	1,337	..	P
John Woods	" .... Rear	..	....	..	..	200	200	..	S
James Collins	" .... Rear	..	....	..	..	200	200	..	P
George Kitson	George Kitson	24	23x150	35	805	900	1,705	..	P
Vacant house	" .... Rear	..	....	..	..	200	200	..	P
Samuel Baird	Estate late John Kitson, jr.	26	16.9x90	22	368	500	868	..	P
William Tucker	"	28	13.9x90	22	302	500	802	..	P
Thomas Prudhomme	"	30	13.9x90	22	302	500	802	..	P
James Mooring	"	32	13.9x90	22	302	500	802	..	P
Robert Brown	" .... Rear	..	23x60	8	184	150	334	..	P
Oliver Puttock	"	34	13x60	18	234	200	434	..	P
Eliza E. Marples	"	36	13x60	18	234	200	434	..	P
Francis Hayes	" .... Rear	..	13x35	5	65	50	115	..	S
Thomas Casey	" .... Rear	..	13x35	5	65	50	115	..	S
Jane Kitson	"	40	12.8x62	20	253	160	413	..	P
Felix McNichol	James Richardson	64	16x100	25	400	500	900	..	S
Charles Kempton	"	66	16x100	25	400	500	900	..	P
Samuel J. Kelly	"	68	16x100	25	400	500	900	..	P
William J. Ferguson	Thomas Purvis	70	16x100	25	400	500	900	..	P
Samuel Wellwood	"	72	16x100	25	400	500	900	..	P
John Mansfield	"	74	16x100	25	400	500	900	..	P
Albert Burns	Elizabeth Oxford	76	15x100	25	375	500	875	..	P
Benjamin Panter	"	78	15x100	25	375	500	875	..	P
Vacant house	"	80	15x100	25	375	500	875	..	P
Mrs. Murphy	"	82	15x100	25	375	500	875	..	S
George Lawrence	Christopher Warner	84	15x100	25	375	500	875	..	P
Stanley Clapp	"	86	15x100	25	375	500	875	..	P
Edward Ash	Edward Ash	88	15x100	25	375	500	875	..	P
John Malcolm	John Malcolm	90	15x100	25	375	500	875	..	P
Robert B. Milburn	John R. Arnold	92	30x60	18	540	700	1,240	..	P
EDEN PLACE—SOUTH SIDE.									
William J. Bolton	William J. Bolton	27	15x100	20	300	250	550	..	P
Margaret Noble	Margaret Noble	25	18x100	20	360	250	610	..	P

Occupant.	Owner.	Street or Lot No.	Size of Lot.	Rate per foot.	Value of Land.	Value of Buildings.	Total Value.	Occupant's Income.	Pub. Sch. Sep. Sch.
				$	$	$	$	$	
John Fennell	Mary Fennell	23	25x100	20	500	300	800	..	S
William Stedman	Wm. Stedman	21	22x100	20	440	400	840	..	S P
Henry J. Roxborough	J. L. Lee	19	14x100	20	280	500	780	..	P
James Kelly	Joseph A. Huntley and David C. Burke	17	14x100	20	280	500	780	..	P
Christian Lawson	"	15	14x100	20	280	500	780	..	P P
William J. Curry	Fred. Packham	13	20x100	20	400	300	700	..	P P
John Blythe	John Blythe	11	25x100	20	500	400	900	..	P P
John Hickey	John Hickey	7	25x100	20	500	500	1,000	..	S S
Matthias McInerney	"	5	25x100	20	500	800	1,300	..	S
EDEN PLACE—North Side.									
Helen Haughton	James Foulston	30	15.6x70	15	232	350	582	..	P
Michael Foley	"	28	15.6x70	15	232	350	582	..	S
James Foulston	"	26	22x90	20	440	700	1,400	..	P P
William H. Syms	Richard Chalkley	24	12x90	20	240	500	740	..	P P
Charles H. Baillie	"	22	11.11x90	20	238	600	838	..	P P
Violet Huddleston	"	20	11.11x90	20	238	600	838	..	P P
Horace Koopman	James Foulston	18	20x90	20	400	600	700	..	P P
John Donnelly	" ....Rear	..	....	..	..	100	400	..	S P
Sophia Marks	William Downs	16	17x90	20	340	600	940	..	P P
James Pelly	Michael McQuin	14	17x90	20	340	600	940	..	P
James Curtain	James Curtain	12	25.8x90	20	513	300	813	..	S
Ebenezer Graham and Alexander Gill	Robert Watson	10	16.8x90	20	333	700	1,033	..	P
William Thomas Howard	"	8	16.8x90	20	333	500	833	..	P P
James Cox	"	6	16.8x90	20	333	500	833	..	P
CARR STREET—South Side.									
John L. Pincombe	Edward Leadlay	1	29x75	25	725	400	1,125	..	P
Thomas Graham	"	3	29x75	25	725	400	1,125	..	P P
Hugh Golan	"	5	29x75	25	725	400	1,125	..	P P
John Walsh	John O'Malley	19	27x44	12	324	250	574	..	S P
Charles Ryan	Est. late Catherine McBride.	21	23x150	35	805	300	1,105	..	S P
Jeremiah McCarty	"	25	23x150	35	805	300	1,105	..	S P
John Main	"	27	23x150	35	805	300	1,105	..	P P
William Johnstone	"	31	23x250	35	805	300	1,105	..	P
William Donnelly	Stephen Coneo	33	34x110	22	748	600	674	..	S S
Patrick Lowe	"	35	....	..	..	..	674	..	S
Lawrence Coslo	Patrick Collins....Rear	..	17.6x118	8	140	100	240	..	P S
William Conners	" .... Rear	..	17.6x118	8	140	100	240	..	S S
Patrick Collins	" .... Rear	..	....	..		100	100	..	S
Susan Williams	Susan Williams	37	19x60	12	228	300	528	..	S S
Patrick Gannon	"	39	19x60	12	228	300	528	..	S S
Edward Murphy	"	41	19x60	12	228	300	528	..	S S
Peter Coady	Daniel Torpy	43	25x50	12	300	300	600	..	S S
Johanna Kennedy	"	45	25x50	12	300	300	600	..	S S
William Moore	"	49	37x50	12	444	200	644	..	P S
Thomas Cumarty	"	51	16x50	12	192	200	392	..	S
James Cumarty	James Cumarty	55	47x150	20	940	200	1,140	..	S
CARR STREET—North Side.									
Susan Reeves	Joseph Carroll	18	23x40	10	230	200	430	..	P
Charles Wooton	Fred C. Denison	22	30x100	30	900	250	1,150	..	P P
John Hickey	Septimus A. Denison	24	20x100	30	600	250	850	..	P S
Joseph McCauley	Est. late Catherine McBride.	26	18x100	30	540	185	725	..	S S
Michael Corcoran	"	28	18x100	30	540	185	725	..	S S
John Bury	Mary Smith	30	18x100	30	540	185	725	..	S P
Ellen McCrimmon	James Carroll	32	18x100	30	540	185	725	..	P P
David Hill	Joseph Carroll	34	18x100	30	540	185	725	..	P P
Sarah Boyd	"	36	18x100	30	540	185	725	..	P P
Charles Wolfe	"	38	18x100	30	540	200	740	..	P P
William Thrush	"	40	16x100	30	480	400	880	..	P P
William A. Hawkins	Annie M. Wright	44	21x66	12	252	300	552	..	P P
Vacant house	"	48	16x66	12	192	150	342	..	P P
Elizabeth Looney	Standish G. Wilson	50	37x88	20	444	150	594	..	S S
Martin Tierney	John Martin	54	18x88	20	360	150	510	..	S S
John Martin	"	56	19x88	20	380	200	580	..	S S
George Marchinton	Michael McNeill	58	18x88	20	360	150	510	..	S P
Michael McNeill	"	60	19x88	20	380	200	580	..	S
BELLEVUE PLACE—South Side.									
Christina Miller	Christina Miller	1	18x90	30	540	2,000	2,540	..	P
Edwin Firth	Charles R. S. Dinnick	3	19.6x90	30	585	2,000	2,585	..	P P
Vacant house	"	5	19.6x90	30	585	2,000	2,585	..	P P
Mary Foster	Mary Foster	7	19.6x90	30	585	2,000	2,585	..	P P
Vacant house	Charles R. S. Dinnick	9	19.6x90	30	585	2,000	2,585	..	P P
"	"	11	19.3x90	30	578	2,000	2,578	..	P
Mary A. Moss	"	13	17.5x90	30	524	1,600	2,124	..	P P
Vacant house	"	15	15.10x90	30	475	1,600	2,075	..	P P
John Daft	"	17	15.8x55	25	392	1,500	1,892	..	P P
George Priest	"	19	17x55	25	425	1,500	1,925	..	P P
Vacant house	"	21	15.2x55	25	379	1,500	1,879	..	P P
Mary Hay	"	23	15.1½x55	25	396	1,500	1,896	..	P P
Arthur J. Phillips	"	25	16x55	25	400	1,500	1,900	..	P
Louis P. Boubier	"	27	16.6x55	25	413	1,500	1,913	..	S
Charles R. Peterkin	Charles R. Peterkin	29	95x140	35	3,325	3,500	6,825	..	P P
John McCracken	"	39	20.5x140	35	714	900	1,614	..	P
William R. Jones	"	41	20.7x140	35	720	900	1,620	..	P

Occupant.	Owner	Street or Lot No.	Size of Lot.	Rate per foot.	Value of Land.	Value of Buildings.	Total Value.	Occupant's Income.	Pub Sch. P. Sep. Sch. S.
William Schunck	William Schunck	43	17x140	35	595	500	1,095	..	..
Benjamin Waterhouse	Benjamin Waterhouse	45	16x140	35	560	420	980	..	P
William H. Gourlie	William H. Gourlie	47	16x140	35	560	420	980	..	P
Thomas R. Johnston	Sophia Johnston	49	16x140	35	560	420	980	..	P
John Sanderson	John J. Vaughan	51	17.6x140	35	612	500	1,112	..	P
Eliza Vaughan	"	53	17.6x140	35	612	500	1,112	..	P
Ann Harper	J. Hunter McCallum	55	16.8x140	35	583	900	1,483	..	P
Charles J. Robertson	"	57	16.8x140	35	583	900	1,483	..	P
Robert Collyer	Robert Beatty	59	16.8x140	35	583	900	1,483	..	P
Robert Dawson	Albert Ferriman	61	18.6x140	35	647	1,100	1,747	..	P
John Walsh	John Walsh	63	21.6x140	35	752	1,100	1,852	..	S
John Ritchie, jr.	John Ritchie, jr.	67	70x140	35	2,450	3,000	5,450	..	P
Daniel J. O'Donohue	Alfred Curran	73	18x140	35	630	1,400	2,030	..	S
Alfred Baldwin	"	75	18x140	35	630	1,400	2,030	..	P
Frank Malloy	John P. O'Hearn	77	14.6x140	35	507	493	1,000	..	P
George Trotter	"	79	14.6x140	35	507	493	1,000	..	P
Henry Hills	Henry Hills	81	20x140	35	700	1,000	1,700	..	P
Catherine Connors	Catherine Connors	87	49.9x140	35	1,741	300	2,041	..	S
DENISON SQUARE—NORTH SIDE.									
Thomas R. Morris	Estate late Mary J. Morris	2	20x100	30	600	1,000	1,600	..	P
Samuel Moncton	Samuel Moncton	4	20x100	30	600	1,000	1,600	..	P
James Cox	James Cox	6	20x100	30	600	1,000	1,600	..	P
Charles Forsyth	Charles Forsyth	8	20x100	30	600	1,000	1,600	..	P
John Harvey, sr.	John Harvey, sr	10	20x100	30	600	1,000	1,600	..	P
Isabella Brown	Isabella Brown	12	21x100	30	630	1,000	1,330	..	P
Mary Ann Cochenour	Mary Ann Cochenour	14	21x100	30	630	1,350	1,980	..	P
George E. Williams	George E. Williams	16	23x100	30	690	1,350	2,040	..	P
Mungo Turnbull	Edith Denison	18	32x100	30	960	450	1,410	..	P
Robert B. Denison	Robert B. Denison	22	78x90	30	2,340	500	2,840	..	P
Unfinished house	"	..	22x90	30	660	1,500	2,160	..	P
BELLEVUE PLACE—NORTH SIDE.									
Denison Square Park	City Corporation	..	297.5x150	35	10,410	..	10,410	exm't	..
William G. Campbell	William G. Campbell	46	16.8x146	35	583	1,500	2,083	..	P
Vacant house	George Mills	48	16.8x146	35	583	1,500	2,083	..	P
Harry Pye	Harry Pye	50	16.8x146	35	583	1,500	2,083	..	P
Archibald J. McLean	Archibald J. McLean	52	18x100	30	540	1,200	1,740	..	P
William Taylor	William Patterson	54	18x100	30	540	1,200	1,740	..	P
William Young	William Young	56	16x100	30	480	1,200	1,680	..	P
Dalhousie Landel	Charles Schadel	58	16x100	30	480	500	980	..	P
L. David White	"	60	16.8x95	30	500	500	1,000	..	S
George Gange	"	62	16.8x95	30	500	500	1,000	..	P
William Durand	"	64	14.9x95	30	442	600	1,042	..	P
Mary Luckwell	"	66	14.8x75	30	440	600	1,040	..	P
William J. Bradley	"	68	18x95	30	540	600	1,140	200	S
Fitzowen Crawley	Matthew C. Drew	74	25x98	30	750	300	1,050	..	P
Martin Purtell	"	76	25x98	30	750	300	1,050	..	S
DIVISION STREET—SOUTH SIDE.									
Samuel Walton	Samuel Walton	13	26.6x116	40	1,060	1,275	2,335	..	P
Isabella McLean	Daniel McKenzie	15	24x116	40	960	1,000	1,960	..	P
Robert Bannerman	Robert Bannerman	17	24x116	40	960	1,000	1,960	..	P
Jane Milligan	Jane Milligan and Maggie Campton	19	24x119	40	960	1,000	1,960	..	P
Thomas P. Hayes	John Gay	21	21.9x116	40	870	1,100	1,970	..	P
George Gall	Donogh & Oliver	23	20.4x116	40	813	1,300	2,113	..	P
DIVISION STREET—NORTH SIDE.									
Mary Robertson	Mary Robertson	2	25x110	40	1,000	1,200	2,200	..	P
George Mann	David Gourlay	4	25x110	40	1,000	900	1,900	..	P
David Gourlay	"	6	25x110	40	1,000	200	1,200	..	P
Wesley Bingham	Joseph C. Charlebois	8	22x110	40	880	1,500	2,380	..	P
Joseph C. Charlebois	"	10	17.6x110	40	700	500	1,200	..	S
William L. Haldimand	"	12	14x110	40	560	500	1,060	..	P
Elizabeth Pearse	Mary A. Worth	14	25x100	40	1,000	300	1,300	..	P
William H. Meredith, jr.	William H. Meredith, jr.	18	25x110	40	1,000	200	1,200	..	P
Arthur Williams	George E. Williams	20	22x110	40	880	150	1,030	..	P
James Burns	James Burns	22	12.6x110	40	500	400	900	..	P
Ernest Andrews	"	24	12.6x110	40	500	400	900	..	P
Henry T. Smith	Jane Blackhall	26	12.6x110	40	500	350	850	..	P
David Cockburn	"	28	12.6x110	40	500	350	850	..	..
John D. Kelly	William Tilley	30	25x110	40	1,000	750	1,750	..	P
Vacant land	John N. Grant	..	18x110	40	720	..	720	..	P
Vacant house	Michael Nolan	34	15.9x110	40	630	1,500	2,130	..	S
Eliza Ovens	"	36	15.3x110	40	610	1,500	2,110	..	P
William Parsons	"	38	15.4x110	40	613	1,500	2,113	..	P
Ainton Hertzberg	Ainton Hertzberg	40	34.6x110	40	1,380	3,000	4,380	..	P
RUSSELL STREET — SOUTH SIDE.									
Robert Thompson	Robert Thompson	3	20x121	40	800	500	1,300	..	P
John Donkin	John Donkin	5	20x121	40	800	500	1,300	..	P
Sarah Pippin	Sarah Pippen	7	20x121	40	800	500	1,300	..	P
Charlotte Davis	Charlotte Davis	9	25x121	40	1,000	1,625	2,625	..	P
Vacant house	J. H. Spink	11	15x121	40	600	1,000	1,600	..	P
Thomas Parker	Thomas Parker	13	15x121	40	600	1,000	1,600	..	P
William Cormack	William Cormack	15	20x121	40	800	600	1,400	..	P
Martha Archer	"	17	30x121	40	1,200	700	1,900	..	P

Occupant.	Owner	Street or Lot No.	Size of Lot.	Rate per foot.	Value of Land.	Value of Buildings.	Total Value.	Occupant's Income.	Pub Sch. P. Sep. Sch. S.
				$	$	$	$	$	
Vacant house	T. J. Whitfield	19	40x40	10	400	2,000	2,400	..	P
William J. Mann	John N. Grant	21	15x60	30	450	1,500	1,950	..	P
Byron Bauckham	"	23	15.2x60	30	455	1,500	1,955	..	P
Gospel Meeting Room	"	25	15x60	30	450	1,500	1,950	exm't	P
George Hearne	"	27	15.2x60	30	455	1,500	1,955	..	P
RUSSELL STREET—NORTH SIDE.									
Charles E. Romain	Henry Moorehouse	2	20.2x120	40	807	2,000	2,807	..	P
George Dunstan	"	4	19.10x120	40	793	2,000	2,793	..	P
Bouchette Anderson	"	6	20.3x120	40	810	2,000	2,810	..	P
George Wilson	"	8	20.6x120	40	820	2,000	2,800	..	P
John Sherring	John Sherring	10	20x138	40	800	700	1,500	200	P
William Calder	William Calder	12	20x138	40	800	600	1,400	..	P
James Barber	Henrietta A. Mackie	14	19.6x138	40	780	500	1,280	..	P
Henry Butterworth	Henry Butterworth	16	18.6x138	40	740	500	1,240	..	P
Vacant house	Estate late George Bennett	18	17x138	40	680	500	1,180	..	P
Richard E. H Buckner	William Keenan	20	16x103	35	560	800	1,360	..	P
John Gillespie	"	22	16x103	35	560	800	1,360	..	P
John Warren	"	24	16x103	35	560	800	1,360	..	P
Robert G. Davidson	"	26	16x103	35	560	800	1,360	..	P
Mrs. Campbell	"	28	16x103	35	560	800	1,360	..	P
William Keenan	"	30	16x103	35	560	800	1,360	..	P
Frank H. Phipps	Frank H. Phipps	40	17.8x115	35	618	1,500	2,118	..	P
Donald Munro	Henrietta McLeary, Donald McLeary and William J. McLeary	42	17.8x115	35	618	1,500	2,118	..	P
Hugh Ross	John Sherring	44	17.1x115	35	598	900	1,498	..	P
John Rogers and William F. Rogers	"	46	17.2x115	35	601	900	1,501	..	P
Bruce Rogers	John L. Baker	48	17.3x115	30	518	900	1,418	..	P
Mary Denton	Mary Denton	50	16.2x115	30	485	900	1,485	..	P
ORCHARD STREET—NORTH SIDE.									
Vacant lot	Hon. Adam Wilson	40	21x110	40	840	..	840	..	P
"	"	39	21x110	40	840	..	840	..	P
"	"	38	21x110	40	840	..	840	..	P
"	"	37	21x110	40	840	..	840	..	P
"	"	36	21x110	40	840	..	840	..	P
"	"	35	20.6x110	40	820	..	820	..	P
"	"	34	21x110	40	840	..	840	..	P
"	"	33	21x110	40	840	..	840	..	P
"	"	32	21x110	40	840	..	840	..	P
"	"	31	21.10x110	40	873	..	873	..	P
WILLCOCKS STREET—SOUTH SIDE.									
Vacant lot	William S. Thompson	..	64.8x65	30	1,940	..	1,940	..	P
John W. Lee	John W Lee	5	59.6x147	65	3,867	3,000	6,867	500	P
John Canavan	John Canavan	11	37x147	65	2,405	2,300	4,705	..	P
Louisa Shanly	Coote N. Shanly	15	29.6x147	65	1,918	2,500	4,418	..	P
Ellen M. Cameron	Horace Thorne	17	29.6x147	65	1,918	2,500	4,418	..	P
John M. Maloney	Richard Maloney	19	40.6x147	65	2,632	2,500	5,132	..	S
Samuel R. Hart	Samuel R. Hart	25	24.5x125	60	1,465	2,500	3,965	..	P
John A. Leslie	John A. Leslie	27	22.6x125	60	1,350	2,500	3,850	..	P
Edward A. Duggan	Edward A. Duggan	31	50.6x125	60	3,030	8,000	11,030	..	P
James L. Scarth	James L. Scarth	35	48.6x125	60	2,910	4,500	7,410	..	P
Robert F. Easson	Robert F. Easson	37	24.5x125	60	1,465	2,500	3,965	..	P
Milton W. S. Dingman	Milton W. S. Dingman	39	25x125	60	1,500	2,500	4,000	..	P
Unfinished building	Elizabeth P. Cameron	..	75x125	60	4,500	3,000	7,500	..	P
Vacant lot	George Pepper	22	25x125	60	1,500	..	1,500	..	P
"	"	23	25x125	60	1,500	..	1,500	..	P
"	"	24	25x125	60	1,500	..	1,500	..	P
"	"	25	25x125	60	1,500	..	1,500	..	P
John Dixon	John Dixon	81	24.8x120	40	987	1,800	2,787	..	P
William A. Wilkes	William A. Wilkes	83	23x120	40	920	1,500	2,420	..	P
George Evans	George Evans	85	23x120	40	920	1,500	2,420	..	P
Albert Colwell	Albert Colwell	87	23.6x120	40	940	1,800	2,740	..	P
Elizabeth Bales	Elizabeth Bales	89	26.6x120	40	1,060	1,800	2,860	..	P
Fred. J. Freeman	Fred. J. Freeman	91	20.6x120	40	820	2,200	3,020	..	P
John Alexander	John Alexander	93	20.6x120	40	820	2,200	3,020	..	P
Janet Butler	Janet Butler	95	20.6x120	40	820	2,200	3,020	..	P
William E. Caiger	William E. Caiger	97	20.6x120	40	820	2,200	3,020	..	P
Samuel McAllister	Samuel McAllister	99	20.6x120	40	820	2,200	3,020	..	P
William McBean	William McBean	101	20x120	40	800	2,200	3,000	..	P
WILLCOCKS STREET—NORTH SIDE.									
Melfort Bolton	Melfort Boulton	4	35x167.8 10x40	65 25	2,525	3,000	5,525	..	P
Vacant lot	Robert Philp	..	50x167.8	65	3,250	..	3,250	..	P
Robert Philp	"	14	118x155.8	65	7,670	5,000	12,670	..	P
Hugh Crewe	Henry Crewe	16	35.6x130	60	2,130	3,500	5,630	..	P
Vacant lot	Julia Hunt	..	39.6x130	60	2,370	..	2,370	..	P
"	John Harvie	..	40x130	60	2,400	..	2,400	..	P
John Harvie	"	24	40x130	60	2,400	4,500	6,900	..	P
William R. Steward	William R. Steward	26	23x130	60	1,380	2,500	3,880	..	P
Mr. Bosworth	"	28	17x130	60	1,020	2,500	3,520	..	P
Unfinished building	George W. Hunter	..	25x130	60	1,500	3,000	4,500	..	P
Henry J. Boehme	Henry J. Boehme	32	22.6x130	60	1,350	2,200	3,550	..	P
Thomas Hodgetts	Thomas Hodgetts	34	22.6x130	60	1,350	2,200	3,550	..	P
Hugh V. Payne	Hugh V. Payne	36	22.6x130	60	1,350	2,200	3,550	..	P

Occupant.	Owner.	Street or Lot No.	Size of Lot.	Rate per foot.	Value of Land.	Value of Buildings	Total Value.	Occupant's Income.	Pub.Sch. P. Sep. Sch. S
E ward Lake	Edward Lake	38	22.6x130	60	$ 1,350	$ 2,200	$ 3,550	$ ..	P
William R. Callaway	William R. Callaway	40	22.6x130	60	1,350	2,500	3,850	..	P
Charles W. Tayl r	Charles W. Taylor	42	32.6x130	60	1,950	2,500	4,450	..	P
Alexander R. Christie	Alexander R. Christie	44	30x130	60	1,800	3,350	5,150	..	P
Unfinished building	James V. Hunter	..	17.6x66	30	525	2,000	2,525	..	P
Mrs. John Watson	Mrs. John Watson	76	18.6x66	30	555	1,000	1,555	..	..
Charlotte Ann Elliot	Robert H. Nesbitt	78	18x66	30	540	1,000	1,540	..	P
Henry Manning	Richard Barrett	80	18x66	30	540	1,000	1,540	..	P
Stanley Chadwick	Stanley Chadwick	82	16x66	30	480	1,000	1,480	..	P
Vacant house	William S. Dingman	84	22.6x120	40	900	3,000	3,900	..	P
Miles Vokes	Miles Vokes	86	22x120	40	880	1,100	1,980	..	P
Malcolm Lamont	Rufus S. Novelle	88	21x120	40	840	1,000	1,840	..	P
Richard A. Mitchell	Richard A. Mitchell	90	19.4x120	40	773	900	1,673	..	P
James L. Robin	James L. Robin	92	16.6x120	40	660	900	1,560	..	P
James A. Cherry	James A. Cherry	94	18.8x120	40	747	900	1,647	..	P
William J. Clarke	Adelaide Petrie	96	18.8x120	40	747	900	1,647	..	P
Adelaide Petrie	"	98	16.6x120	40	660	900	1,560	..	P
John Cowan	John Cowan	100	17.4x120	40	693	1,000	1,693	..	P
HARBORD STREET—So	UTH SIDE.								
Unfinished building	James Tennant	..	29x103	40	1,160	2,000	3,160	..	P
"	"	..	29x103	40	1,160	2,000	3,160	..	P
Jane Taylor	John Meharg and Albert J. Meharg	1	20x110	40	800	1,500	2,300	..	P
Amelia Houghton	Amelia and Georgina Houghton	3	20x110	40	800	1,500	2,300	..	P
Robert Birmingham	Robert Birmingham	5	24x110	40	960	1,800	2,760	..	P
John M. Grant	John M. Grant	7	24x110	40	960	1,800	2,760	..	S
Jane Porter	Robert J Mahoney	9	17x110	40	680	1,200	1,880	..	P
Robert J. Mahoney	"	11	19.5x110	40	776	1,200	1,976	..	P
Walter A. St wart	Mrs. Henry Schwabe	13	24x110	40	960	1,800	2,760	..	S
Jane Thompson	Katherine Marks	15	24x110	40	960	1,800	2,760	..	P
Thomas Tinning	Thomas Tinning, Frank Tinning and William Tinning	17	28.8x110	40	1,147	2,500	3,647	..	P
H. Ruston Fairclough	H. Rus on Fairclough	19	20x127.6	40	800	2,000	2,800	..	P
Edward E. Pike	Edward E. Pike	21	20x127.6	40	800	2,000	2,800	..	P
Mary A. Bryson	William F. Mulholland	23	20x127.6	40	800	2,000	2,800	..	P
John T. Thompson	"	25	20x127.6	40	800	2,000	2,800	..	P
Vacant house	"	27	20x127.6	40	800	2,000	2,800	..	P
William J. Ashley	"	29	20x127.6	40	800	2,000	2,800	..	P
Hubert Campbell	John W. Scales	31	21.6x127.6	40	860	2,200	3,060	..	P
William D. Hart	"	33	20x127.6	40	800	2,200	3,000	..	P
Florence Stewart	William T. Harris	35	20x127.6	40	800	2,200	3,000	..	P
Vacant house	"	37	18.6x127.6	40	740	2,200	2,940	..	P
William Whittleton	John Whittleton	43	23.1x66	20	462	1,100	1,562	..	P
Hans P. Lawson	Hans P. Lawson	45	23.1x66	20	462	1,100	1,562	..	P
Robert Jones	Thomas M Edmondson	47	23.1x66	20	462	1,300	1,762	..	P
Thomas Handley	Thomas Handley	49	24x120	25	600	1,700	2,300	..	P
George C. Ruthert rd	Charles Gallow	51	15x120	25	375	1,300	1,675	..	P
Donald Macdonald	"	53	15x120	25	375	1,300	1,675	..	P
Frank Hill	Alexander Hamilton	..	39x120	25	975	1,000	1,975	..	P
John Hunter	Thomas Pinkney	59	18x120	25	450	1,000	1,450	..	P
Duncan A. Ferguson	"	61	18x120	25	450	1,000	1,450	..	P
Fred H. Limin	John Gould	63	18x120	25	450	1,200	1,650	200	P
Alfred Botty	William Sterratt	65	12.11x120	2	323	900	1,223	..	P
William Sterratt	"	67	12.10x120	30	325	900	1,225	150	P
William J. McCullouh	John McCulloch	69	20x120	35	700	2,000	2,700	500	P
Alexander Hamilton	John Plenderleith	71	18x120	30	540	800	1,340	320	P
James Bowie	"	73	18x120	30	540	800	1,340	..	P
Robert Wallace	"	75	18x120	30	540	800	1,340	..	P
Thomas Sanford	"	77	18x120	30	540	800	1,340	..	P
Joseph Smith	"	79	18x120	30	540	800	1,340	..	P
Catherine Macdonell	"	81	18x20	30	540	800	1,340	..	S
Robert J. Leach	"	83	18x30	30	540	800	1,340	..	P
Vacant house	"	85	17x120	30	510	800	1,310	..	P
Thomas Whaley	"	87	17x120	30	510	800	1,310	..	P
Alexander Maguire	Charles Rutter	89	18.6x120	35	647	1,000	1,647	150	P
William Barber	Mary Downey	93	20x37.4	5	100	70	170	..	P
Joseph R. Fraser	Charles Reed	101	16.3x77	20	325	600	925	..	P
James Anderson	James Anderson	303	16.3x77	20	325	600	925	..	P
Peter Kerr	Alexander Gilmour	105	16.6x77		330	600	930	..	P
Alexander Gilm ur	"	107	16.6x77		330	600	930	..	P
Thomas J. Sproule	Hugh Munro	109	15.3x77		305	600	905	..	P
Richard Grundy	Richard Grundy	111	15.3x77		305	600	905	..	P
James Alexander Brodie	Paul Stephenson	113	17.6x87	20	350	1,000	1,350	700	P
James Reach	Paul Shakespeare	117	16x53	12	192	500	692	..	P
John Churchill	"	119	16x53	12	192	500	692	..	P
Vacant house	Hamilton Provident & Loan Co	121	17.6x46	12	210	1,000	1,210	..	P
"	"	123	19.4x46	12	232	1,000	1,232	..	P
"	"	125	18.8x46	12	224	1,000	1,224	..	P
Thomas McMullen	"	127	19.6x46	12	234	1,000	1,234	..	P
William Murphy	John Tibbs	135	25x50	12	300	350	650	..	P
HARBORD STREET—N	ORTH SIDE.								
Jacob S. Powley	Jacob S. Powley	4	40x132	40	1,600	600	2,200	..	P
Robert Tyson	Robert Tyson	6	43.10½x132	40	1,755	700	2,455	..	P
Henry H. Godfrey	Edward F. Clarke	12	43.01½x132	40	1,725	800	2,525	..	P
Edward F. Clarke	"	16	37.9x132	40	1,510	2,000	3,510	..	P
Jane Howland	Charles S. Kenyon	18	38x132	40	1,520	800	2,320	..	P
William J. Hatch	William J. Hatch	24	25x106.9	35	875	1,800	2,675	100	P

Occupant.	Owner	Street or Lot No.	Size of Lot.	Rate per foot.	Value of Land.	Value of Buildings.	Total Value.	Occupant's Income.	Pub. Sch. P. Sep. Sch. S.
				$	$	$	$	$	
Henry Watson	William Prowse	26	15x[illegible]	[illegible]	525	500	1,025	..	P
Joseph Flynn	"	28	15x[illegible]	[illegible]	525	500	1,025	..	P
Michael J. O'Toole	Michael J. O'Toole	30	20x[illegible]	[illegible]	700	700	1,400	..	S
John W. Childs	Robert Thornton	32	25x[illegible]	[illegible]	875	300	1,175	..	P
Laughlin McEachren	Laughlin McEachren	34	25x[illegible]	35	875	300	1,175	..	P
Martin Cane	George Goodwin	36	30.11x106.9	35	1,082	400	1,482	..	P
William Cane	Robert Struthers	38	20x57	20	400	900	1,300	..	P
Arthur D. Chambers	Richard A. Graydon	40	24x57	20	480	1,600	2,080	..	P
John Campbell	John Campbell	44	20x117	25	500	225	725	..	P
Charles W. Smith	Robert Sharpe	46	29.3x117	25	731	700	1,431	..	P
Robert Sharpe	"	48	....	..	..	300	300	..	P
Samuel Saunders	Samuel Saunders	50	29.3x117	25	731	400	1,131	..	P
John N. McKendry	John N. McKendry	52	21.0x122	35	752	1,400	2,152	..	P
Charles Gallow	Charles Gallow	54	20.6x122	35	717	1,800	2,517	..	P
James Wright	Robert McCallum	56	25x122	35	875	200	1,075	..	P
Rose Cranfield	Rose Cranfield	58	16.10x122	35	589	600	1,189	..	P
James Hopwood	James Hopwood	60	18.8x122	35	653	600	1,253	..	P
William Ireson	William Ireson	62	18.8x122	35	653	600	1,253	..	P
David Wallace	John Bruce	64	16.10x122	35	583	600	1,183	..	P
James F. McLean	John J. Crabb	66	17x122	35	595	1,700	2,295	..	P
William Bain	William Bain	68	17.9x122	35	621	2,000	2,621	300	P
John Morrison	John Morrison	86	23.6x132	30	705	600	1,305	..	P
John Hughes	"	88	18x132	30	540	600	1,140	..	P
Vacant lot	"	..	54.6x132	30	1,635	....	1,635	..	P
William Ross	John Palmer	94	32x53	10	320	400	720	..	P
Robert King	Robert King	108	22.5x97	25	560	1,300	1,860	..	P
John Halliday	James Thompson	110	16x97	20	320	800	1,120	..	P
Robert Laird	"	112	16x97	20	320	800	1,120	..	P
Vacant house	Allan S. Thompson	114	17.4x97	20	347	800	1,147	..	P
Mrs. Aikins	William M. Hall	116	17.7x97	20	352	800	1,152	..	P
Vacant house	"	118	16.3x97	20	325	800	1,125	..	P
Frank McGuire	"	120	16.3x97	20	325	800	1,125	..	S
Hugh Derry	"	122	16.3x97	20	325	800	1,125	..	P
William Stewart	William Stewart	124	16x79.10	20	320	900	1,220	..	P
Vacant house	John B Shafe	126	17.9x79.10	20	355	900	1,255	..	P
George W. Scott	Daniel Kennedy	128	17.9x79.10	20	355	900	1,255	..	P
John Crawford	John Crawford	130	17.9x79.10	20	355	900	1,255	..	P
John Brown	H. S. Mara	132	17.9x79.10	20	355	1,500	1,855	..	P
John H. Lordan	"	134	17.9x79.10	20	355	1,500	1,855	..	P
Jacob Stump	John B. Shafe	136	17.9x79.10	20	355	1,000	1,355	..	P
Fred J. Male	"	138	16x79.10	20	320	1,200	1,520	300	P
Michael Dompsey	Valancey E. Fuller	142	20.6x105	30	615	400	1,015	..	S
Unfinished building	Robert Taylor	..	13.11x53	18	250	1,000	1,250	..	P
"	"	..	13.11x53	18	250	1,000	1,250	..	P
"	"	..	13.11x53	18	250	1,000	1,250	..	P
"	"	..	13.11x53	18	250	1,000	1,250	..	P
"	"	..	13.11x53	18	250	1,000	1,250	..	P
"	"	..	13.11x53	18	250	1,000	1,250	..	P
"	"	..	13.11x53	18	250	1,000	1,250	..	P
"	"	..	13.11x53	18	250	1,000	1,250	..	P
"	"	..	13.11x53	18	250	1,500	1,750	..	P
ULSTER STREET—SOUTH SIDE.									
Unfinished building	John Hudson	39	17x80	20	340	1,500	1,840	..	P
"	"	41	16.9x80	20	335	1,500	1,835	..	P
"	"	43	18.9x80	20	375	1,500	1,875	..	P
"	James Hudson	..	18.6x80	20	370	500	870	..	P
"	"	..	17x80	20	340	500	840	..	P
"	"	..	17x80	20	340	500	840	..	P
Catherine Osborne	Fanny Boulton	65	....	..	..	400	400	..	P
Frank Phelps	"	67	....	..	..	400	400	..	P
Alexander Watson	"	69	....	..	..	400	400	..	P
Thomas Mulley	Robert Taylor	71	13.4x59	15	200	500	700	..	P
John Gordon	"	73	13.4x59	15	200	500	700	..	P
William A. Elliott	"	75	13.4x59	15	200	500	700	..	P
John Adam	" .... Rear	..	....	..	..	200	200	..	P
William Nichols	" .... Rear	..	....	..	..	200	200	..	P
George Newnhan	" .... Rear	..	....	..	..	200	200	..	P
ULSTER STREET—NORTH SIDE.									
Henry Showalter	James C. Cropper	8	20x110	30	600	300	900	..	P
Robert J. Orr	"	10	20x110	30	600	300	900	..	S
David Rennie	David Rennie	14	40x110	30	1,200	500	1,700	..	P
Vacant house	Joseph C. Charlebois	18	40x110	30	1,200	500	1,700	..	P
Joseph L. Hayes	Herman Hamill	24	17x80	30	510	2,500	3,010	..	P
Harry Dorien	Harry Dorien	26	17x80	25	425	1,800	2,225	..	P
George Lavelle	Charles J. McQuaig	28	19x80	25	475	1,000	1,475	..	P
Reginald Elliot	"	30	18.6x80	25	462	1,000	1,462	..	P
Colin A. Cockburn	Colin A. Cockburn	32	18.6x80	25	462	1,000	1,462	..	P
Russell A. McMillan	Allan E. Thompson	34	18.6x80	25	462	1,000	1,462	..	P
Charles Hambly	Charles Hambly	36	16.3x80	25	406	900	1,306	..	P
John Cameron	"	38	14.10x80	25	371	900	1,271	..	P
Wilbert Henderson	John Price	40	14.10x80	25	371	900	1,271	..	P
Robert Barber	"	42	14.10x80	25	371	900	1,271	..	P
Alfred Price	"	44	16.3x80	25	406	900	1,306	..	P
Robert P. Riches	John Barrett	46	19x80	25	475	1,000	1,475	..	P
Richard Barrett	"	48	16x80	25	400	1,000	1,400	..	P
Michael W. Glendon	"	50	16x80	25	400	1,000	1,400	..	P
John Barrett	"	52	18x80	25	450	1,000	1,450	..	P
James Leaman	Henry Hood	70	16.8x96	25	417	500	917	..	P
William Atkinson	"	72	16.8x96	25	417	500	917	..	P

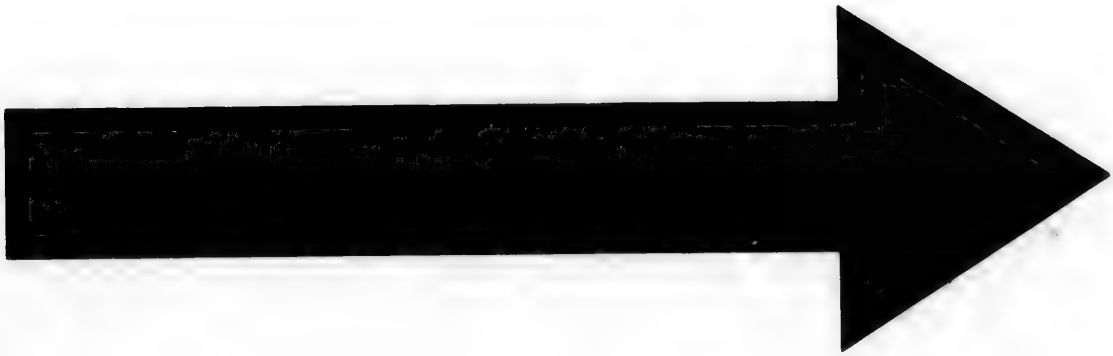

IMAGE EVALUATION
TEST TARGET (MT-3)

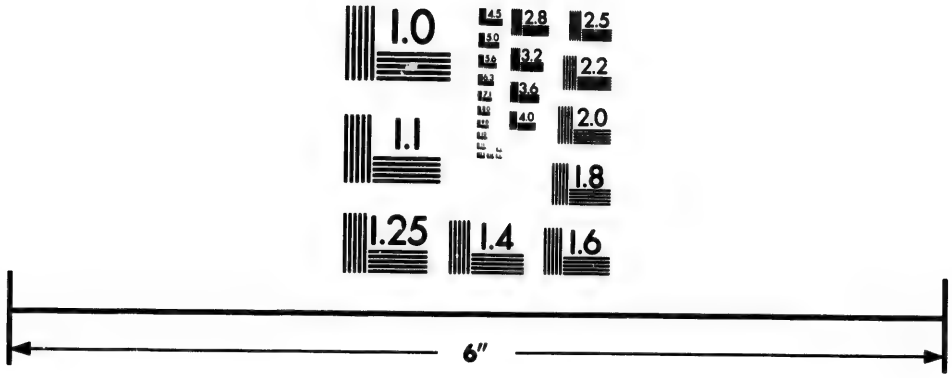

Photographic
Sciences
Corporation

23 WEST MAIN STREET
WEBSTER, N.Y. 14580
(716) 872-4503

2.8
2.5
3.2
2.2
3.6
2.0
1.8
1.0

Occupant.	Owner	Street or Lot No.	Size of Lot.	Rate per foot.	Value of Land.	Value of Buildings.	Total Value.	Occupant's Income.	Pub. Sch. P. Sep. Sch. S.
				$	$	$	$	$	
Richard Pearce	Henry Hoad	74	16.8x98	25	417	500	917	..	P
Jonathan Courtney	Samuel Carson	76	25x98	25	625	200	825	..	P
William Buggs	Elizabeth Keys	78	12.6x98	25	312	400	712	..	P
Elizabeth Keys	"	80	12.6x98	25	312	400	712	..	P
Joseph Hannaford	William Jones	82	19.3x98	25	481	900	1,381	..	P
Henry Hoad	Henry Hoad	84	19.6x98	25	487	1,400	1,887	150	P
Minnie Munns	Minnie Munns	86	18.6x70	25	462	600	562	..	P
Ernest H. Rolles	" Upstairs.	..	....	..	..	..	500	..	P
Vacant house	" .... Rear	..	....	..	..	300	300	..	P
Hugh Florence	Maria Dew	88	18x70	20	360	500	860	..	P
Elizabeth Munroe	Elizabeth Munroe	90	18x70	20	360	500	860	..	P
William H. Barrett	William Frizzell	92	16.6x70	20	330	500	830	..	P
Peter S. Berwick	John Stewart	94	16.6x70	20	330	500	830	..	P
Richard Brown	Stephen and Samuel J. Willcocks	96	15.6x70	20	310	400	710	..	P
Hannah Coulter	"	98	16.4x70	20	327	400	727	..	P
Augustin Scheurer	"	100	16.4x70	20	327	400	727	..	P
Thomas Montford	Hugh C. Salmon and Joseph Watson	102	15.6x55	12	186	600	786	..	P
Ellen McCann	"	104	15.6x55	12	186	600	786	..	P
David McCann	David McCann	114	100x25	9	900	300	1,200	..	P
SUSSEX AVENUE—SOUTH SIDE.									
Margaret Quinn	Margaret Quinn	3	40x83	30	1,200	600	1,800	..	S
Richard Nolan	William Schubert	5	24.6x100	40	980	2,500	3,480	..	S
Alexander Inrig	Alexander Inrig	7	23x100	40	920	500	1,420	..	P
Richard Gibbons	William Crowther	9	23x100	40	920	700	1,620	..	P
Unfinished building	Henry Howcroft	..	23x100	40	920	2,000	2,920	..	P
Margaret Christie	Margaret Christie	29	25x107	40	1,000	1,000	2,000	..	P
John B. Fuller	George B. Crown	31	25x107	40	1,000	1,000	2,000	..	P
Arthur B. Sydere	Rev. Jonathan Milner	33	25x107	40	1,000	1,000	2,000	..	P
Vacant house	Alexander E. Walker	35	21x107	40	840	3,000	3,840	..	P
"	"	37	21x107	40	840	3,000	3,840	..	P
Rev. Robert Meredith	Mary Hudson	39	20.1x107	40	803	1,700	2,503	..	P
Thomas Armstrong	"	41	17.9x107	40	710	1,700	2,410	..	
Vacant house	Samuel Heath	49	18x66	20	360	1,700	2,060	..	P
Robert McGee	"	51	22x66	20	440	1,700	2,140	..	P
Herman Baker	Herman Baker	53	21.8x66	20	433	900	1,333	..	P
William Harrison	Duncan D'Esterre	55	18.2x66	20	362	900	1,262	..	P
John Robertson	John Merryfield	91	25x108	25	625	300	925	..	P
Thomas Fussell	Thomas Fussell	93	34x54	15	510	350	860	..	P
Frank Glynn	Arthur J. Johnson	97	20x82	20	400	250	650	..	P
James Nixon	"	99	20x82	20	400	250	650	..	P
James Bain	Benjamin Hinchcliffe	101	16.8x54	15	250	300	550	..	P
George Allan	"	103	16.8x54	15	250	300	550	..	P
James Aikins	Benjamin Hinchcliffe	105	16.8x54	15	250	300	550	..	S
SUSSEX AVENUE—NORTH SIDE.									
Thomas Urquhart	Thomas Urquhart	4	23x100	40	920	3,000	3,920	..	P
George B. Meadows	George B. Meadows	6	20x100	40	800	3,000	3,800	..	P
Stuart Strathy	Edward W. Powers	8	26.2x112	40	1,047	1,100	2,147	..	P
Julia Menielly	J. S. Hatton	10	22.2x112	40	887	1,100	1,987	..	P
Edward Lightbourn	Edward W. Powers	12	22.2x112	40	887	1,800	2,687	..	P
Alexander Rankin	"	14	22.2x112	40	887	1,800	2,687	..	P
Angelina McBride	Joseph Saunders and George W. Urmey	16	22x70	25	550	1,800	2,350	..	P
George H. Hills	George H. Hills	18	20x70	25	500	1,800	2,300	..	P
Joseph Saunders	Joseph Saunders and George W. Urmey	20	20x70	25	500	1,800	2,300	..	P
Thomas S. Russell	Thomas S. Russell	22	20x70	25	500	1,800	2,300	..	P
Joseph Millichamp	Joseph Saunders and George W. Urmey	24	18x70	25	450	1,800	2,250	..	P
Thomas W. Wilson	Thomas W. Wilson	28	18.3x120	40	730	2,000	2,730	..	P
Henry W. Francis	Henry W. Francis	30	21.9x120	40	870	1,800	2,670	..	P
Jane Clark	Egbert Clark and Harold Clark	32	19.6x125	40	780	1,800	2,580	..	P
Bernard Saunders	Mrs. George Eyvel	34	21.6x125	40	860	1,800	2,660	..	P
Vacant lot	Milton S. Dingman	..	22x124.10	40	880	..	880	..	P
Unfinished building	Read & Read	..	22.6x124.10	40	900	1,500	2,400	..	P
Vacant house	Mrs. Anna B. Taylor	40	28x124.9	40	1,120	1,500	2,620	..	
Unfinished building	Ellen Leighton	..	22x120	40	880	2,000	2,880	..	P
"	"	..	22x120	40	880	2,000	2,880	..	P
Charles E. Lailey	Charles E. Lailey	46	20x110	40	800	1,700	2,500	..	P
William Wakefield	William Wakefield	48	20x110	40	800	1,700	2,500	..	P
Charles Wright	George Irwin	50	17.4x100	30	520	1,000	1,520	..	P
Henry Hunt	"	52	17.4x100	30	520	1,000	1,520	..	P
Richard Breckenridge	Charlotte Breckenridge	54	17.5x100	30	522	1,200	1,722	..	P
Charles McCormack	Susannah McCormack	56	17.5x100	30	522	1,200	1,722	..	P
James Scroggie	James Scroggie	58	19·6x132	35	682	1,200	1,882	..	P
Edward W. Shepherd	"	60	22.6x132	35	787	1,200	1,987	..	P
Andrew J. Taylor	"	62	22.5x132	35	785	1,200	1,985	..	P
Henry Wickham	"	64	22.5x132	35	785	1,200	1,985	..	P
Vacant house	William Devins	66	20.6x100	30	615	1,200	1,815	..	P
Michael Ouston	"	68	21x100	30	630	1,200	1,830	..	P
Vacant house	James Brandon and J. E. Lanceley	70	23.6x100	30	705	1,800	2,505	..	P
James Robb	James Robb	72	21x100	30	630	2,500	3,130	250	P
William H. Pugh	William H. Pugh	74	16x90	25	400	500	900	..	P
Watson Wallace	Watson Wallace	76	16x90	25	400	500	900	..	P
Lydia C. Tanner	Lydia C. Tanner	78	16x90	25	400	500	900	..	P
Vacant house	George Barton	80	16x90	25	400	500	900	..	P

Occupant.	Owner	Street or Lot No.	Size of Lot.	Rate per foot.	Value of Land.	Value of Buildings.	Total Value.	Occupant's Income.	Pub. Sch. P. Sep. Sch. S.
				$	$	$	$	$	
Robert McMillan	George Barton	82	16x90	25	400	500	900	..	P
William Stevens	William Stevens	84	16x90	25	400	500	900	..	P
Edwin Jarrett	Eliza Golding	90	21.4x118	25	531	400	931	..	P
William Raeside	William Raeside	92	25x118	25	625	700	1,325	..	P
Vacant house	Benjamin Hinchcliffe	98	13x51	15	195	300	495	..	P
Joseph Kennedy	"	100	13x51	15	195	300	495	..	P
Mission Hall	George Evans	102	25x55	18	450	400	850	exm't	..
HERRICK STREET—SOUTH SIDE.									
Thomas Splan	James Owen	21	18x69	20	360	800	1,160	200	P
Charles McCarthy	Catherine Quinn	23	15.3x69	18	274	526	800	..	S
Robert Lindsay	Robert Lindsay	25	15.3x69	18	274	526	800	..	P
Edward Grindall	Edward Grindall	27	15.3x69	18	274	526	800	..	P
Samuel Moors	Samuel Moors	29	15x69	18	270	530	500	..	P
Robert Henry	Robert Henry	31	15x69	18	270	530	800	..	P
Maximilian Ritt	Maximilian Ritt	33	15x69	18	270	530	800	..	S
Patterson Cheatley	Patterson Cheatley	35	16x69	18	288	512	800	..	P
HERRICK STREET—NORTH SIDE.									
Stephen Hallett	Samuel Hallett	8	24x54	15	360	200	560	..	S
William Hinchey	"	10	25x54	15	375	200	575	..	S
James Goode	James Goode	38	25.6x97	20	510	500	1,010	..	P
LENNOX STREET—SOUTH SIDE.									
William Howard	J. J. Smith	1	16x60.6	15	240	600	840	..	P
Emmanuel Doner	"	3	14.1x65.6	15	211	600	811	..	P
Robert Berwick	"	5	14.1x65.6	15	211	600	811	..	P
Albert Riley	"	7	14.4x65.6	15	215	600	815	..	P
John Kivell	Israel Tredgen	9	....	..	..	100	100	..	P
Mike Gleeson	"	13	....	..	..	400	400	..	S
William Munro / George Everton	Henry Cooper	15	100x23.8	6	600	300	900	..	S / P
John Taylor	William Taylor	17	12.9x96	20	255	600	855	..	P
John H. Farrell	"	19	12.9x96	20	255	600	855	..	S
Vacant lot	Estate late Stephen Heward	17	25x107.4	20	500	..	500	..	P
"	"	16	25x107.4	20	500	..	500	..	P
"	"	15	25x107.4	20	500	..	500	..	P
"	"	14	25x107.4	20	500	..	500	..	P
"	"	13	25x107.4	20	500	..	500	..	P
LENNOX STREET—NORTH SIDE.									
Handsom Reeves	— Roberts	..	28x50.6	10	280	300	580	..	P
Arthur Thwaite	Arthur Thwaite	..	30x50.6	10	300	300	600	..	P
Alexander McNaughton	Alexander McNaughton	..	16x100	20	320	800	1,120	..	P
CLASSIC PLACE—SOUTH SIDE.									
William Mills	James Holland	9	16.5x125.5	30	492	700	1,192	..	P
James Forbes	Ellen Forbes	7	16.5x125.5	30	492	700	1,192	..	S
Frederick King	William Gregory	5	16.5x125.5	30	492	700	1,192	..	P
William Black	"	3	16.5x125.5	30	492	700	1,192	..	P
James Martin	Joseph Gregory	1	16.5x125.5	30	492	700	1,192	..	S
CLASSIC PLACE—NORTH SIDE.									
William Guile	Cæsar Corti	8	17x110	30	510	800	1,310	..	P
Henry Coke	Mary Ella Coke	6	17x110	30	510	800	1,310	..	P
Ella Halcro	Ella Halcro	4	20.6x110	30	615	1,000	1,615	..	P
Vacant lot	William Alex. Brown	..	27.3x110	30	818	..	818	..	P
CLASSIC AVENUE—SOUTH SIDE.									
Vacant lot	John Boyle	..	40x120	40	1,600	..	1,600	..	P
Vacant house	William Bailey	5	20.6x120	40	820	2,400	3,220	..	P
William Bailey	"	7	19.6x120	40	780	2,400	3,180	..	P
Vacant lot	Robt. C. and Thomas Bickerstaff	..	40x120	40	1,600	..	1,600	..	P
Robert Vaughan	Robert Vaughan	13	20x120	40	800	2,000	2,800	..	P
John W. Selby	John W. Selby	15	20x120	40	800	2,000	2,800	..	P
Augustine Foy	William Christie	17	20x120	40	800	2,300	3,100	..	S
William Christie	"	19	20x120	40	800	2,300	3,100	..	P
Janet Prance	George Collins	21	16.5x50	20	330	800	1,130	..	P
Joseph W. Chapman	"	23	16.5x50	20	330	800	1,130	..	P
CLASSIC AVENUE—NORTH SIDE.									
Hugh Siddall	Richard Dancy and Henry Dancy	2	40x127.6	40	1,600	1,000	2,600	..	P
Richard Dancy and Henry Dancy	"	..	....	..	..	..	..	500	P
Unfinished building	George W. Hunter	..	20x127.6	40	800	1,500	2,300	..	P
"	"	..	20x127.6	40	800	1,500	2,300	..	P
Peter F. Paton	Peter F. Paton	10	20x127.6	40	800	1,800	2,600	..	P
Vacant house	William F. Ross	12	20x127.6	40	800	1,800	2,600	..	P
Frederick J. Smith	Frederick J. Smith	14	20x127.6	40	800	2,000	2,800	..	P
Elijah Dayman	Elijah Dayman	16	20x127.6	40	800	2,000	2,800	..	P
John Hall	John Hall	18	20x127.6	40	800	2,200	3,000	..	P
Elizabeth A. Elgie	Elizabeth A. Elgie	20	20x127.6	40	800	2,200	3,000	..	P

Occupant.	Owner	Street or Lot No.	Size of Lot.	Rate per foot.	Value of Land.	Value of Buildings.	Total Value.	Occupant's Income.	Pub Sch. P. Sep. Sch. S.
				$	$	$	$	$	
MORRIS STREET—South Side.									
James Minto	James Minto	3	25x107	35	875	400	1,275	..	P
Frederick C. Snook	Frederick C. Snook	5	19.3x107	35	674	400	1,074	..	P
Hardy Hoyle	Hardy Hoyle	7	19.3x107	35	674	400	1,074	..	P
Albert Langdon	Albert Langdon	9	19.3x107	35	674	400	1,074	..	P
Robert Worsdall	Robert Worsdall	11	19.3x107	35	674	400	1,074	..	P
William Young Crawford	William Young Crawford	13	23x107	35	805	400	1,205	..	P
Samuel Bennett	Samuel Bennett	15	30x107	35	1,050	400	1,450	..	P
MORRIS STREET—North Side.									
Thomas Hicks	Thomas Hicks	4	35x107	35	1,225	900	2,125	..	P
Henry W. Smith	Henry W. Smith	8	17x107	35	595	1,200	1,795	..	P
Thomas Wilson	Fred. F. Passmore	10	18.4x107	35	642	1,200	..	..	P
George Radcliffe	George Radcliffe	14	35x107	35	1,225	800	2,025	..	P
Mary Chick	Mary Chick	16	25x107	35	875	300	1,175	..	P
Vacant house	J. P. Clougher	18	25x107	35	875	800	1,675	..	P
VANKOUGHNET STREET—North Side.									
Peter Meehan	George B. Boyle	7	21x48	10	210	200	410	..	P
John White	"	9	21x48	10	210	200	410	..	S
WASHINGTON AVENUE—South Side.									
Vacant house	Alexander Petrie	1	28.6x125	40	1,140	3,000	4,140	..	P
Alexander Petrie	"	3	20x125	40	800	1,800	2,600	..	P
Vacant house	"	5	20x125	40	800	1,800	2,600	..	P
"	"	7	20x125	40	800	1,800	2,600	..	P
"	"	9	20x125	40	800	1,800	2,600	..	P
"	"	11	20.3x125	40	810	2,000	2,810	..	P
"	"	13	20x125	40	800	2,000	2,800	..	P
"	"	15	21x125	40	840	2,000	2,840	..	P
"	"	17	24.5x125	40	997	2,000	2,997	..	P
Daniel H. Smith	James Leighton	19	20.6x125	40	820	2,000	2,820	..	P
Vacant house	"	21	21.6x125	40	860	2,000	2,860	..	P
WASHINGTON AVENUE—North Side.									
Vacant house	William H. Huston	2	25x125	40	1,000	2,000	3,000	..	P
Mary H. Birney	Mary H. Birney	4	25x125	40	1,000	2,000	3,000	..	P
James McIntosh	James McIntosh	6	24x125	40	960	2,000	2,960	..	P
Alexander Rankin	Alexander Rankin	8	24x125	40	960	2,000	2,960	..	P
John Davison	John Davison	10	24x125	40	960	2,000	2,960	..	P
William Job	Charlotte V. Job and William Job	12	24x125	40	960	2,000	2,960	..	P
William Griffith	William J. Burroughs	14	24x125	40	960	2,000	2,960	..	P
Andrew C. Lawson	James Morrison	16	24x125	40	960	2,000	2,960	..	P
John P. MacDonell	Thomas Griffith	18	18.6x[illegible]	40	740	2,000	2,740	..	S
Elizabeth Small	John Douglas	20	20.6[illegible]	40	820	2,000	2,820	..	P
UNIVERSITY GROUNDS.									
Hugh Leach	Hugh Leach	182	134.3x13[illegible]	80	10,740	5,000	15,740	52	P
Robert H. Bethune	Robert H. Bethune	184	148.8x133	80	11,893	10,000	21,893	2,058	P
Vacant lot	Toronto University	3	98.6x175	80	7,880	..	7,880	exm't	..
"	"	6	98.6x175	80	7,880	..	7,880	exm't	..
Wilmott Cumberland	Wilmott Cumberland	..	88x92	50	4,400	5,600	10,000	..	P
Vacant lot	Toronto University	8	150x125	80	12,000	..	12,000	exm't	..
"	"	9	235x125	80	18,800	..	18,800	exm't	..
Wycliffe College	Trustees Wycliffe College	..	300x175	80	24,000	30,000	54,000	exm't	..
James P. Sherraton	At Wycliffe College	..	....	..	..	..	..	1,000	P
John Wardrop	John Wardrop	..	100x150	60	6,000	8,000	14,000	1,522	P
Vacant lot	William H. Beatty	..	85x155	60	5,100	..	5,100	..	P
William H. Beatty	Estate late J. G. Worts	142	90x142	80	7,200	4,500	11,700	..	P
Hector Cameron	Hector Cameron	..	100x140	100	10,000	8,000	18,000	..	P
William Myles	William Myles	..	125x130	100	12,500	7,500	20,000	..	P
William H. Beatty	William H. Beatty	..	140x140	100	14,000	12,000	26,000	5,000	P
Biological Department	Toronto University	..	....	..	..	50,000	50,000	exm't	..
University Y.M.C.A. Hall	Trustees University Y.M.C.A	..	....	..	..	5,000	5,000	exm't	..
Louisa Mickle	Louisa Mickle.	..	85x150	50	4,250	3,000	7,250	..	P
School of Practical Science	Toronto University	..	....	..	..	22,000	22,000	exm't	..
Toronto University	"	..	About 65 a.	10000	650,000	250,000	900,000	exm't	..
Sir Daniel Wilson	At Toronto University	..	....	..	..	..	..	4,200	P
Edward J. Chapman	"	..	....	..	..	..	..	3,100	P
James Louden	"	..	....	..	..	..	..	3,100	P
R. Ramsay Wright	"	..	....	..	..	..	..	3,100	P
Maurice Hutton	"	..	....	..	..	..	..	3,100	P
William H. Pike	"	..	....	..	..	..	..	3,100	P
William J. Ashley	"	..	....	..	..	..	..	2,500	P
Alfred Baker	"	..	....	..	..	..	..	2,500	P
William J. Alexander	"	..	....	..	..	..	..	3,000	P
James F. McCurdy	"	..	....	..	..	..	..	2,000	P
William H. Vandersmissen	"	..	....	..	..	..	..	2,000	P
David R Keys	"	..	....	..	..	..	..	1,500	P
John Squair	"	..	....	..	..	..	..	1,500	P
William J. Louden	"	..	....	..	..	..	..	1,500	P
William Dale	"	..	....	..	..	..	..	1,500	P
Henry R. Fairclough	"	..	....	..	..	..	..	1,500	P
William H. Fraser	"	..	....	..	..	..	..	1,500	P
A. B. McCallum	"	..	....	..	..	..	..	1,500	P
Hugh H. Langton	"	..	....	..	..	..	..	600	P

Occupant.	Owner.	Street or Lot No.	Size of Lot.	Rate per foot.	Value of Land.	Value of Buildings.	Total Value.	Occupant's Income.	Pub Sch. P. S. Sep. Sch.
				$	$	$	$	$	
W. T. Aikins	At Toronto University	..	....	..	..	..	..	1,000	P
J. H. Richardson	"	..	....	..	..	..	..	1,000	P
U. Ogden	"	..	....	..	..	..	..	1,000	P
A. H. Wright	"	..	....	..	..	..	..	900	P
W. W. Ogden	"	..	....	..	..	..	..	500	P
M. H. Aikins	"	..	....	..	..	..	..	400	P
L. McFarlane	"	..	....	..	..	..	..	700	P
J. E. Graham	"	..	....	..	..	..	..	700	P
R. A. Reeve	"	..	....	..	..	..	..	200	P
J. H. Cameron	"	..	....	..	..	..	..	300	P
John Ferguson	"	..	....	..	..	..	..	300	P
A. McPhedran	"	..	....	..	..	..	..	200	P
Vacant lot	Toronto University	71	210x210	80	16,800	..	16,800	exm't	..
"	Alexander Manning	72	300x330	30	9,000	..	9,000	..	P
"	"	68	168.7x160	60	10,115	..	10,115	..	P
"	Toronto University	69	100x200	60	6,000	..	6,000	exm't	..
"	"	70	138x200	60	8,280	..	8,280	exm't	..
"	"	51	249.6x170	40	8,980	..	8,980	exm't	..
"	"	54	2[illegible]x150	75	15,000	..	15,000	exm't	..
"	"	52	244.9x200	75	18,359	..	18,359	exm't	..
Archibald H. Campbell	Archibald H. Campbell	..	390x200	60	19,200	7,000	26,400	..	P
BLOOR STREET—South Side.									
Toronto Baptist College	Trustees Baptist College	..	220x200	100	22,000	63,000	85,000	exm't	..
Malcolm McVicar	At Baptist College	..	....	..	..	..	..	3,000	P
Daniel A. McGregor	"	..	....	..	..	..	..	2,000	P
Albert H. Newman	"	..	....	..	..	..	..	1,000	P
Daniel M. Welton	"	..	....	..	..	..	..	1,500	P
Theodore H. Rand	"	..	....	..	..	..	..	1,500	P
Vacant lot	John Sculty	8	50x150	95	4,750	..	4,750	..	P
"	"	7	50x150	90	4,500	..	4,500	..	P
"	"	6	50x150	90	4,500	..	4,500	..	P
"	James Crowther	5	50x150	90	4,500	..	4,500	..	P
"	"	4	50x150	90	4,500	..	4,500	..	P
"	"	3	50x150	90	4,500	..	4,500	..	P
"	"	2	50x150	90	4,500	..	4,500	..	P
"	"	1	53.3x150	90	4,792	..	4,792	..	P
"	Joseph W. Phillips	1	50x150	90	4,500	..	4,500	..	P
"	"	2	50x150	80	4,000	..	4,000	..	P
"	"	3	50x150	80	4,000	..	4,000	..	P
"	" .... Rear	..	183.1½x108	7	1,282	..	1,282	..	..
"	"	4	50x150	80	4,000	..	4,000	..	P
"	"	5	50x150	80	4,000	..	4,000	..	P
"	"	6	50x150	80	4,000	..	4,000	..	P
"	" .... Rear	7, 8	76.10x12	1	77	..	77	..	P
"	"	7	50x150	80	4,000	..	4,000	..	P
"	"	8	50x150	80	4,000	..	4,000	..	P
Joseph W. Phillips	"	403	62.8x182	85	5,139	6,000	11,139	..	P
Vacant land	Estate late Wm. A. Baldwin	46, 47	172x132	80	13,760	..	13,760	..	P
Bloor Street Meth. Church	Trustees Methodist Church	..	199x132	80	15,920	60,000	75,920	exm't	..
John Smith	James Forsyth	463	84x118	75	6,300	200	6,500	..	P
Samuel Dunbar, sr	Samuel Dunbar, sr	467	38.10x118	60	2,330	200	2,530	..	S
William Fraser	Estate late Wm. Anderson	469	17x118	90	1,020	300	1,320	..	P
Joseph Thorogood	"	471	13x118	60	780	300	1,080	..	P
Jesse Tomlin	"	473	14x118	60	840	300	1,140	..	P
William Higginson	William Higginson	475	22x118	60	1,320	200	1,520	..	P
George Davis	Emma Jury	481	66x118	70	4,620	2,000	6,620	1,200	P
Donald Menzies	Columbus Greene	483	152.3x120	70	10,658	400	11,058	..	P
Amelia Binney	Amelia Binney	501	25x120	60	1,500	250	1,750	..	P
James Collins	John Joss	503	25x120	60	1,500	200	1,750	..	P
John Andrews	"	505	25x120	60	1,500	200	1,750	..	P
Samuel Saunders	—— Sutherland	509	25x120	60	1,500	800	1,300	500	P
Robert Murray	"	..	....	..	..	..	1,000	..	P
John Gillies	John Gillies	523	24x106	60	1,440	100	1,540	..	P
William Armstrong	William Hill	525	24x106	60	1,440	100	1,540	..	P
James Blainey	James Blainey	527	24x106	60	1,440	100	1,540	..	P
Leonard Taylor	Leonard Taylor	529	24x106	60	1,440	100	1,540	..	P
Donald Menzies	William McWhinnie	..	44x106	65	2,860	100	2,960	..	P
Alfred H. Williams	Humphrey L. Hime	..	125x100	65	8,125	1,000	9,125	200	P

ASSESSMENT ROLL, 1890.

MUNICIPALITY OF THE CITY OF TORONTO.

ST. STEPHEN'S WARD.

Occupant.	Owner.	Street or Lot No.	Size of Lot	Rate per foot.	Value of Land.	Value of Buildings.	Total Value.	Occupant's Income.	Pub. Sch. P. Sep. Sch. S.
				$	$	$	$	$	
QUEEN STREET—NORTH SIDE, EAST END.									
Henry Thomas Brown	Jessie Montgomery and Wm. J. Montgomery	588	26x138	300	7,800	1,100	8,900	325	P
James M. Metcalf and Jas. Waddingham	"	590	26x138	225	5,850	667	6,517	1,000	P
John P. Kearsey	John P. Kearsey	592	17.6x138	225	3,937	3,500	7,437	200	P
Champion Jones	John P. Kearsey and Champion Jones	594	16.6x138	225	3,712	400	4,112	400	P
Thomas A. Davidson	William Thompson	596	17x138	225	3,825	400	4,225	300	P
Duncan B. McFarlane and Oswald McFarlane	"	598	16.6x138	225	3,712	450	4,162	500	P
Martin Summers	Jane Pomeroy	600	16.6x138	225	3,712	650	3,300	150	P
Laura F. De Larme		..	....	..	..	..	1,062	..	P
Frederick W. Lillie	Jane Pomeroy	602	16.6x138	225	3,712	650	3,300	..	P
Alfred Heard	"	..	....	..	..	..	1,062	..	P
David C. Clarke	Charlotte Emery and Joseph Emery	604	20x138	225	4,500	1,200	4,300	..	P
Alfred Amsden	"	..	....	..	..	..	1,400	..	P
Hugh Finn, Edward Finn	Ellen Finn At	606	20x136	225	4,500	650	5,150	300	S
William H. Lake	William H. Lake	608	20x136	225	4,500	1,300	5,800	1,000	P
Mrs Georgina MacKay	"	610	20x136	225	4,500	1,300	5,800	200	P
Edward J. Davis	"	612	24.8x136	225	5,550	1,000	6,550	200	P
Fanny M Holmes	Robert Jaffray	614	11x108	225	2,475	100	2,575	..	P
Thomas Davis	"	616	11x108	225	2,475	600	3,075	..	P
Joseph Davis	"	618	17.6x108	200	3,500	1,300	4,800	400	P
Thomas E. Brainie	"	620	15x157	200	3,000	1,500	4,500	500	P
Nicholas LeLean	"	622	17x157	200	3,400	1,200	4,600	450	P
Henry J. Ash	"	624	17x157	200	3,400	1,400	4,800	..	P
Michael J. O'Malley and Andrew O'Malley	"	626	17x157	200	3,400	1,500	4,900	400	S
John Caslor	James Langstaff	628	20x120	200	4,000	1,750	5,750	600	P
Charles F. Porter	"	630	20x120	200	4,000	1,750	5,750	600	P
Hamilton Clare	George Williams	632	16x120	200	3,200	1,000	4,200	300	P
William S. Fry and Frank Maxwell	Maria Keeler	634	18.8x120	200	3,733	1,500	5,233	600	P
Walter Tucker	William Keeler	636	18.8x120	200	3,733	1,500	5,233	200	P
James Philips	James Philip	638	22x120	200	4,400	800	5,200	200	P
Joseph LaBister	Patrick Hughes and Bernard B. Hughes	640	15x121	200	3,000	2,100	5,100	200	P
Patrick J. Keating	"	642	15x121	200	3,000	2,100	5,100	400	S
Robert McKay	"	644	30x121	200	6,000	4,000	10,000	1,500	P
Unfinished store	Charles S. Collard	648	14.6x135	200	2,900	1,300	4,200	..	P
"	"	648½	14.6x135	200	2,900	1,300	4,200	..	P
James Mallard	James Mallard	650	21x135	220	4,620	3,200	7,820	..	P
William A. Garfield	James Crocker	652	20.4x107	200	4,067	3,000	7,067	2,000	P
William H. Scripture	"	654	14.9x107	180	2,655	2,000	4,655	500	P
Robert B. Southcombe	"	656	14.9x107	180	2,655	2,000	4,655	300	P
Isaac Moore	"	658	15.6x107	180	2,790	2,000	4,790	1,000	P
James Crocker	"	662	43x107 99.7x98	180 10	7,740 972	2,000	10,712	..	P
Terence Cunerty and Thos. Bracken	"	666	14x107	180	2,520	2,000	4,520	800	S
William Pike	"	668	14x107	180	2,520	2,000	4,520	800	P
Henry Collinston	"	670	13x107	180	2,340	2,000	4,340	..	P
Robert Reilly	"	672	13.2x107	180	2,370	2,000	4,370	400	P
William J. R. Morrison	James Brown	674	17.3x93	170	2,932	1,500	4,432	300	P
James Gilliam	"	676	17.3x93	170	2,932	1,500	4,432	300	P
Thomas Tyler	"	678	17.3x93	170	2,932	1,500	4,432	200	P
Alexander Hutchison	"	680	17.3x93	170	2,932	1,500	4,432	..	P
Ebenezer Hood	"	682	17.3x93	170	2,932	1,500	4,432	300	P
Josiah J. Green	"	684	17.3x93	200	3,460	1,500	4,950	500	P
James Lakeland	Estate Francis McBride	686	25x99	200	5,000	1,075	6,075	..	P
Vacant store	"	688	15.9x99	175	2,756	400	3,156	..	P
Robert C. Warriner	George Williams	690	15.9x99	175	2,756	400	3,156	200	P
James Ivory	Elizabeth Johnston	692	15.9x99	175	2,756	450	3,206	600	P
Francis F. Brereton	John Rennie	694	20x125	175	3,500	2,000	5,500	200	P
Stuart White	"	696	14.8x125	175	2,567	1,500	4,067	300	P
Charles Harris	"	698	14.7x125	175	2,552	1,500	4,052	300	P
Alfred R. Purland	"	700	20x125	175	3,500	2,000	5,500	400	P
Frederick D. Worthington	George St. Leger	702	14.4x125	175	2,508	650	3,158	250	P
Frederick Matthews	"	704	14.4x125	175	2,508	650	3,158	200	P
Thomas Ryan	"	706	18x125	200	3,600	800	4,400	200	S
Edward O'Donnnell	Follis Johnston	708	21x100	200	4,200	2,500	6,700	..	S
William Parkhill	William M. Morse	710	20.9x100	175	3,631	2,200	5,831	500	P
Elizabeth Deitch	William P. Morse	712	20.9x100	175	3,631	2,200	5,831	500	P
William H. Deitch		712		..	..	..	..	..	P
John France	Thomas Davies	714	20.6x100	175	3,631	800	4,431	400	S

Occupant.	Owner.	Street or Lot No.	Size of Lot.	Rate per foot.	Value of Land.	Value of Buildings.	Total Value.	Occupant's Income.	Pub. Sch. P. Sep. Sch. S.
				$	$	$	$	$	
H. Attwell	M. J. Hamlin	716	20x100	175	3,500	1,100	4,600	200	P
Vacant store	Estate George Wray	718	20x100	175	3,500	1,100	4,600	..	P
Mary G. Jung	James P. Rutherford	720	13.2x130.6	180	2,370	1,500	3,870	200	P
Joseph McKenna	"	722	13x130.6	180	2,340	1,500	3,840	200	P
Stuart W. Johnston	"	724	13x130.6	180	2,340	1,500	3,840	800	P
John Merner	William A. Lee	726	17.10x130.6	180	3,210	400	3,610	500	P
Richard Bryan	"	728	17.10x130.6	180	3,210	100	3,310	..	P
Elias L. Siple	"	730	20x130.6	200	4,000	2,100	6,100	800	P
Alice Mercer	Alice Mercer	732	31x90	175	5,556	2,000	7,556	..	P
John Barker	Andrew Smith	736	7x90	140	1,015	200	1,215	..	P
Andrew Smith	"	738	15.9x90	140	2,205	500	2,005	600	P
William Gibbs	Ph.	738	....	..	..	..	700	..	P
John Kelley	John Kelley	742	30x80	120	3,600	200	3,800	..	S
Frederick Bailey	"	740	15x40	30	450	100	550	..	P
John Kelley	"	742	15x40	30	450	50	500	..	S
John Proctor	Mercer J. Adams	744	16x110	150	2,400	1,000	3,400	500	P
Alexander H Smith	"	746	16x110	150	2,400	700	3,100	300	P
Louis Robins and Frederick W. Heath	"	750	16x110	150	2,400	800	3,200	300	P
Crocker's Hall	Above	..	....	..	..	600	600	..	P
Benjamin Caswell	Jane M. McNulty	752	20x110	150	3,000	500	3,500	200	..
Welhelmina Appleton	Wilhelmina Appleton	754	20x110	150	3,000	500	3,500	..	P
John C. McMurray	William Bell	756	15.8x110	150	2,350	1,171	3 521	100	P
George Spinlove	"	758	12.10x110	150	1,925	1,010	2,935	..	P
Vacant lot	Samuel Harris	..	40x110	150	6,000	..	6,000	..	P
William E. Allan	Robert H. Ramsay	766	26x110	175	4,550	3,300	7,850	400	P
Vacant lot	Edward O Bickford	49	29x110	175	5,075	..	5,075	..	P
"	"	50	29x110	150	4,350	..	4,350	..	P
"	"	51	29x110	150	4,350	..	4,350	..	P
"	"	52	29x110	150	4,350	..	4,350	..	P
"	"	53	29x110	150	4,350	..	4,350	..	P
"	"	..	1x822	150	150	..	150	..	P
Frederick G. McMurray	"	786	20.3x110	150	3,037	500	3,537	..	P
Trinity College Chapel	Corporation Trinity College	..	29½ acres	8,000	236,000	122,500	358,500	exm't	P
Rev. Charles W. E. Boddy	At Trinity College	..	....	..	..	..	..	1,920	P
Rev. Wm. Jones	"	..	....	..	..	..	..	860	P
Rev. Algernon Boys	"	..	....	..	..	..	..	460	P
Rev. Wm. Clark	"	..	....	..	..	..	..	250	P
Samuel Watson	William R. Ross	..	15x110	140	2,100	1,800	3,900	400	P
William R. Ross	"	872	15x110	140	2,100	1,550	3,650	400	P
William Pinkham	Charles R. S. Dinnick	874	15x110	140	2,100	1,550	3,650	..	P
David B. Garton	"	876	15x110	140	2,100	1,550	3,650	..	P
Sarah Lailey	"	878	15x110	140	2,100	1,550	3,650	500	P
Samuel Shee	"	880	15x110	140	2,100	1,800	3,900	400	P
Vacant store	"	882	15x110	140	2,100	1,800	3,900	..	..
Amelia Chisholm	"	884	15x110	140	2,100	1,800	3,900	..	P
Frederick Bayley	"	886	15x110	140	2,100	1,800	3,900	500	P
Francis Oakley, sr., M.D.	"	888	15x110	140	2,100	1,800	3,900	700	P
Edward Goodman	"	890	15x110	140	2,100	1,800	3,900	400	P
John Thompson	"	892	15x110	140	2,100	1,800	3,900	600	P
James Shields	"	894	19.8x110	175	3,442	2,600	6,042	500	P
Edward Leadley	Edward Leadley	896	81.4x120	175	14,233	4,600	14,233	..	..
Thomas Hook	"	898	....	175	.	..	..	..	P
Donkar Leadley	"	..	....	175	..	..	4,500	..	P
John Batstone	"	910	32.6x120	125	4,062	500	4,562	..	P
Vacant lot	"	..	33.6x120	125	4,188	..	4,188	..	..
Martha Perrin	David Lorsch and Paul Campbell	920	18x120	125	2,250	500	2,750	..	P
Jemima Whichelo	David Lorsch	922	18x120	125	2,250	500	2,750	..	P
Martha Tully	John Dickson	924	18x120	125	2,250	500	2,750	..	P
George E. McCausland	William J. Brown	928	18x120	125	2,250	400	2,650	200	P
Vacant store	Champion Jones	930	12.3x120	125	1,542	700	2,242	..	P
"	"	932	12.3x120	125	1,542	700	2,242	..	P
William McMahon	Charles R. M. Logie	934	13x120	125	1,625	200	1,825	200	P
Hettie Wotten	"	936	13x120 13x120	150	1,950	200	2,150	..	P
Robert H. Graham	Robert H. Graham	938	23x127	150	3,450	1,000	4,450	300	P
John Maddocks	William H. Pridham	940	16x127	125	2,000	800	2,800	300	P
Vacant store	" Rear	..	17.3x144 17.3x78	125 30	2,156 520	350	3,026	..	P
Robert Clarke	"	944	17.3x66	95	1,639	1,000	2,639	200	P
Richard B. Johnson	James Hunter	950	53.7x192	140	7,502	100	7,602	200	P
John Bell	" Rear	952 958 956	28x192 26x92	140 20	3,920 520	1,000	5,440	250	P
Wee Chong	"	956	13x100	120	1,560	300	1,860	..	P
Richard A-hdown	"	958	13x100	120	1,560	300	1,860	200	P
James S. Wright	Catharine Richey	960	15.2x205	145	2,199	375	2,574	200	S
Louis Richey	"	962	34.2x205	145	4,964	900	3,904	400	P
Louis F. Richey	At	962	....	..	..	..	1,950	800	..
Edward Sims	Thomas H. Taylor	966	17x110	125	2,125	300	2,425	..	P
George Frent	"	968	21x110	150	3,150	300	3,450	..	S
Alexander Montgomery	Alexander Montgomery	970	44.2x100	150	6,625	1,000	7,625	200	P
Timothy Mitchell	"	974	17x100	125	2,125	1,400	3,525	..	P
James Hansom	"	976	17x100	125	2,125	1,400	3,525	400	P
Harry Travers	"	980	17x100	125	2,125	1,400	3,525	200	P
M—— Soules	"	982	17x100	125	2,125	1,400	3,525	300	P
Joshua Conn	James K. Kerr	984	17.4x100	125	2,187	1,500	3,687	..	P
William Armstrong	"	986	17.4x100	125	2,187	1,500	2,200	500	P
James A. Rust	At	986	17.4x100	..	..	..	1,487	..	P
Fanny Pugh	"	988	17.4x100	125	2,187	1,500	2,200	200	P
Charles W. Aldred	" At	988	....	..	..	..	1,487	100	P
Frank Saunders	"	990	20.6x100	125	2,663	1,500	4,063	400	P

Bk 336.713541 T59

Occupant.	Owner.	Street or Lot No.	Size of Lot.	Rate per foot.	Value of Land.	Value of Buildings.	Total Value.	Occupant's Income.	Pub. Sch. P. Sep. Sch. S.
				$	$	$	$	$	
Vacant store	James K. Kerr	992	20.6x100	125	2,563	1,500	4,063	..	P
Enemi Miles	"	994	20.6x44	100	2,060	1,500	3,560	300	P
Vacant store	"	996	20.6x44	100	2,060	1,500	3,560	..	P
Walter Edis	"	998	20.6x44	100	2,060	1,500	3,560	200	P
William Leak	Dominion Bank	1000	17.3x44	100	1,725	2,000	3,000	..	P
Francis J. Rice	"	1002	....	..	..	..	638	..	P
Dominion Bank	"	1004	29.9x44	145	4,313	3,500	7,900	..	P
Francis O. Cayley	At Dominion Bank	..	....	..	..	..	..	1,600	P
Angelo Deferari	Angelo Deferari	1018	16.8x100	125	2,083	850	2,933	200	S
Henry J. Smith	Land Security Co.	1020	16.8x100	125	2,083	650	2,733	..	P
Samuel H. Baker	"	1022	16.8x100	125	2,083	650	2,733	200	P
Robert H. McAllister	Hannah M. Jones	1024	18x100	125	2,250	2,500	4,750	600	P
Charles W. Johnston	At	1024	....	..	..	..	..	..	P
Thomas Bond	William H. Lake	1026	18x100	125	2,250	1,000	3,250	300	P
Frederick J. Idenden	Robert Clark	1028	19x100	125	2,250	1,000	3,250	900	P
Andrew Allison	Andrew Allison	1030	21x100	150	3,150	2,300	5,450	800	P
Robert Vogan	Robert Vogan	1032	18x100	150	2,700	4,800	7,500	1,000	P
Jessie L. Ryan	"	1034	13x100	125	1,625	1,300	2,925	500	P
John Anderson	William McKenzie and Alexander McKenzie	1036	14.10x100	125	1,854	700	2,554	..	P
Jane Armour	Jane Armour	1038	14.10x100	125	1,854	700	2,554	..	P
Vacant store	John Rennie	1040	14.10x100	125	1,854	700	2,554	..	S
Alfred E. Alloway	Hannah M. Jones	1042	14.10x100	125	1,854	700	2,554	..	P
John H. Cairns	John H. Cairns	1044	14.10x100	125	1,854	700	2,554	200	P
Alexander Durie	"	1046	14.10x100	125	1,854	700	2,554	200	P
Joseph Stanley	Ann Tasker	1048	11x100	125	1,375	500	1,875	200	P
Vacant lot	J. Shannaghan	..	37x100	125	4,625	..	4,625	..	P
Addison B. Getty	John J. Pritchard	1054	20x100	125	2,500	700	3,200	500	P
Robert Fee	At	1054	....	..	..	..	..	..	P
Simon M. McCabe	Simon M. McCabe	1056	18x100	125	2,250	400	2,650	400	S
John P. Hancock	Thomas Murray and Samuel Hall	1058	10.9x37	100	1,075	150	1,225	300	P
Alfred Howlett	"	1060	10.3x37	100	1,025	150	1,175	..	P
William Graham	"	1062	10.3x37	100	1,025	150	1,175	..	P
Archibald G. Clements	"	1064	10.3x37	100	1,025	150	1,175	..	P
Ralph Fox	"	1066	14.6x37	120	1,740	200	1,940	..	P
William Shields	Joseph A. Huntley and David C. Burke	1068	25x100	150	3,750	2,800	6,550	800	P
James Robb	"	1070	25x100	125	3,750	2,400	4,750	..	P
Mun Lee	"	1070½	....	125	..	..	1,400	..	P
Frank McCormick	Land Security Co.	1072	17x100	125	2,150	1,700	4,290	300	S
William Cleator			8x73.6	55	440				
Henry Schultz	"	1074	16x26.6	70	1,120	700	1,820	..	P
James P. Whitworth	"	1076	17x100	125	2,150	1,700	4,290	600	P
			8x73.6	55	440				
Richard Hearn, M.D.	Richard Hearn	1078	25x100	125	3,125	900	4,025	600	P
Rebecca Parrish	Land Security Co.	1080	25x100	125	3,125	2,500	5,625	600	P
William Hall	William Hall	1082	25x100	125	3,125	900	4,025	600	P
George T. Stickells	George T. Stickells	1084	28.6x100	125	3,563	400	3,963	400	P
William T. Earl	"	1086	17.6x100	125	2,187	250	2,437	200	P
Samuel J. Brewes	Samuel J. Brewes	1088	25x100	125	3,750	325	4,075	300	P
Vacant lot	Land Security Co.	..	25x100	200	5,000	..	5,000	..	P
BATHURST STREET—	**West Side.**								
Henry T. Brown	William J. Montgomery	..	....	..	..	100	100	..	P
Louis Ray	William Thompson	5	....	..	..	200	200	..	S
SHEPPARD'S LANE—North Side, East End.									
Charles Schryver	Mary McCormack	8	40.6x51.6	7	283	300	583	..	P
Florence M. Watt	William Johnston	..	51.9x55	7	362	150	512	..	P
Ernest J. Zablocki	Follis Johnston	16	27x53	7	189	250	439	..	P
Robert Jordan	"	18	26x53	7	182	250	432	..	P
BATHURST STREET—West Side (Continued).									
Erick Levack	William Wood	194	33.6x102	40	1,340	1,300	2,640	..	P
John Ogden, M.D.	John Ogden	198	20.9x107	40	830	1,000	1,830	600	P
James Richmond	Thomas H. Noble	200	20x107	40	800	1,100	1,900	..	P
Joseph H. Dennison	Joseph H. Dennison	202	20x107	40	800	500	1,300	..	P
Christopher Armstrong, jr.	Christopher Armstrong, sr.	204	21.2x107	45	968	500	1,468	..	P
MONCK STREET—South Side, East End.									
John L. Elwood	Mary McCormick	5	40.7x57.6	10	406	900	1,306	..	S
Thomas Richards	William F. Johnston	7	22x63	10	220	150	470	..	S
Essie Cassidy	"	9	31.3x63	10	312	100	412	..	S
Michael Cosgrove	"	13	17.4x62	10	173	300	473	..	S
Frank Clements	Follis Johnston	15	17.4x62	10	173	300	473	..	S
Milner Potter	"	17	17.4x62	10	173	300	473	..	P
Vacant lot	Estate Thos. Bell and Robt. Jaffray	..	20x115	15	300	..	300	..	P
MONCK STREET—North Side, East End.									
Peter Meredith	Mrs. A. Whitehead	4	25.7x51	10	256	300	556	..	P
Ann Swan	"	8	26.8x51	10	268	290	558	..	P
Thomas White	"	12	27.8x109	14	387	325	712	..	P
Frank Sneath	"	16	22.6x109	14	315	325	640	..	S
Patrick Cahill	William Wilson	18	24.9x109	14	346	350	696	..	S
William Wilson	"	22	27.8x109	14	387	400	787	..	P

Occupant.	Owner.	Street or Lot No.	Size of Lot.	Rate per foot.	Value of Land.	Value of Buildings.	Total Value.	Occupant's Income.	Pub. Sch. P. Sep. Sch. S
				$	$	$	$	$	
Vacant lot	Estate Thos. Bell and Robt. Jaffray	..	20x109	16	320	..	320	..	P
James Kersey	Mrs. A. Whitehead	206	17x93	35	595	700	648	..	P
Charles Pinfold	"	..	....	..	..	..	647	..	P
William Murphy	"	208	17x93	35	595	700	1,295	..	S
Vacant house	"	210	17x93.6	35	595	700	1,295	..	..
John Clement	John Clement	212	24x145	45	1,080	500	1,580	..	P
George Stevenson	"	214	28x145	45	1,260	400	1,660	500	P
James Fulton	Estate Mrs. A. J. Armstrong.	216	15x120	40	600	600	1,200	..	P
Lizzie Watts	"	218	15x120	40	600	600	1,200	..	P
Elizabeth Lester	Mary Williams	220	21x100	40	840	375	1,215	..	P
Edward Dunne	John W. Kennedy	222	21x100	40	840	500	1,340	..	S
Kenneth C. Bishop	Estate John Clark	224	20x100	40	800	375	1,175	..	P
Robert Thomson	"	226	20x100	40	800	375	1,175	..	P
William J. Gilks	"	228	20x100	45	900	600	1,500	200	P
Enoch E. Coulter	James Way	230	16.9x106	45	754	1,100	1,854	300	P
George Raymond	"	232	16.9x106	35	587	1,050	1,637	..	P
William Green	"	234	22.3x106	35	779	400	1,179	..	P
Sarah E. Morris	"	236	23x106	35	805	325	1,130	..	P
William Bradley	"	238	23x106	35	805	325	1,130	..	P
James Alderman	"	240	23x106	35	805	300	1,105	..	P
John McKeon	"	242	20x106	35	600	270	870	..	S
George Dibb	"	244	20x106	35	600	300	900	..	P
James Dycher	"	246	25x106	35	600	300	900	..	P
James Way	"	248	18x106	35	630	1,100	1,730	..	S
James Elder	"	250	17.6x106	35	612	1,000	1,612	..	P
Augustus B. Barry	"	252	17.6x106	35	612	1,000	1,612	..	P
William J. Gould	"	254	17.9x106	35	622	1,000	1,622	..	P
Annie Murdock	"	256	17.9x106	35	621	1,000	1,621	..	P
John Fox	"	258	17.9x106	35	621	1,000	1,621	..	S
John R. Brown	"	260	17.9x106	35	621	1,000	1,621	..	P
William J. Cotton	"	262	17.9x106	35	621	1,000	1,621	..	P
James G. Poole	"	264	18x106	35	630	1,000	1,630	..	P
John W. Maybee	"	266	17.10x106	35	623	1,000	1,623	..	P
John Tyler	"	268	17.10x106	35	623	1,000	1,623	..	P
William D. McPherson	"	270	17.10x106	35	623	1,000	1,623	..	P
Sarah Blackest	William P. Marks ..... Rear	272	26x74	7	182	200	382	..	P
Nellie Cleem	"	272	26x61	33	858	300	1,158	..	P
Edward Pease	Edward Pease	274	62.6x128	40	2,500	600	3,100	..	P
Vacant house	Charles F. Wagner	280	16.3x128	40	653	1,200	1,853	..	P
"	"	282	16.3x128	40	653	1,200	1,853	..	P
"	"	284	16.3x128	40	653	1,200	1,853	..	P
Mark Saunders	Mark Saunders	286	25x128	40	1,000	1,000	2,000	..	P
James W. Portch	Samuel J. Seymour	288	25x128	40	1,000	800	1,800	..	P
John R. Benson	John R. Benson	290	25x128	40	1,000	1,000	2,000	..	P
Henry W. Thorpe	Henry W. Thorpe	292	25x128	40	1,000	1,000	2,000	..	P
John M. Selley	William M. Adams	294	16.6x128	40	660	1,750	2,410	..	P
Vacant house	"	296	13x128	40	520	1,500	2,020	..	P
William M. Adams	"	298	20.6x128	40	820	1,650	2,470	..	P
Sarah Montgomery	Sarah Montgomery	300	27x128	40	1,080	450	1,530	..	P
James Rogers	James Finn	302	23.3x128	40	930	900	1,830	..	P
Thomas Rickeard	Thomas Rickeard	304	60x135	40	2,400	1,200	3,600	..	P
William D. Rogers	William H Lake	310	32x135	40	1,280	1,400	2,680	..	P
William T. Parry, M.D.	"	312	32x135	40	1,280	1,300	2,580	..	P
William T. McCartney	William T. McCartney	314	28x135	40	1,120	800	1,920	..	P
John Sheeres	John Sheeres	316	33x171	40	1,320	2,500	3,820	..	P
Vacant house	William J. Brown	318	17x135	40	680	650	1,330	..	P
Duncan J. Sewell	"	320	17x135	40	680	650	1,330	..	P
Samuel Stephen	"	322	17x135	40	680	650	1,330	..	P
Samuel Richardson	"	324	17x135	40	680	650	1,330	..	P
Donald Sinclair	Thomas Cook	326	19x135	40	760	800	1,560	..	P
Susan Lackie	William Thompson	328	20x135	40	800	800	1,600	..	P
Henry Mann	Caroline Beddoe	330	23x135	40	920	1,200	2,120	..	P
Thomas McDonald	Thomas McDonald	332	25x135	40	1,000	1,200	2,200	..	P
John W. Hewetson	John W. Hewetson	334	25x130	40	1,000	1,200	2,200	..	P
William H. Robinson	James Richardson	336	18x130	40	720	1,000	1,720	..	P
Catherine Fitzgerald	Henry Sherris	338	21x130	40	840	1,000	1,840	..	S
Vacant lot	John W. Kennedy	..	30.10x135	40	1,234	..	1,234	..	S
Allan Noxon, M.D.	Allan Noxon	344	51x100	45	2,205	1,800	4,095	600	P
Benjamin Norwich	Thos. Meahar and Catherine Fitzgerald	346	20x135	50	1,000	1,500	2,500	200	P
Harry Mussen and Wm. Wright	"	348	20x135	45	900	1,350	2,250	450	P
John Acton	Michael Higgins	350	20x135	45	900	1,000	1,900	..	P
Vacant lot	James Carolan	..	20x135	45	900	..	900	..	S
Joseph E Hazelton	Joseph E. Hazelton	356	17.2x135	45	772	1,000	1,772	..	P
Lytle Duncan	Lytle Duncan	358	17.2x135	46	772	1,000	1,772	..	P
William Kirkendale	"	360	17.2x135	45	772	1,000	1,772	..	P
John A. Wills	John A. Wills	362	26.2x135	45	1,192	900	2,092	..	P
Thomas Potter	David Brown	364	30x135	45	1,350	800	2,150	..	P
James Burns	James Burns	366	33.4x135	45	1,500	900	2,400	..	P
Michael Burns	Michael Burns	368	26x135	45	1,170	1,700	2,870	..	S
Michael Higgins	Michael Higgins	370	40x135	45	1,800	2,386	4,186	..	S
George E. West	George E. West	372	23x135	45	1,035	800	1,835	..	P
John G. Findlay	John G. Findlay	374	24.1½x135	45	1,086	800	1,886	..	P
George Williams	George Williams	376	24.1½x135	49	1,086	850	1,936	..	P
Philip Browne	Philip Browne	396	28.2x135	45	12,690	1,500	14,190	..	P
John Fortune	John Fortune	408	35.6x135	45	1,597	900	2,497	..	P
Robert Rutledge	James McCardle	410	20x135	45	900	1,800	2,700	..	P
Edward Nesbitt	"	412	20x135	45	900	1,800	2,700	..	P
Thomas Rae	Thomas Rae	414	25x135	45	1,125	2,500	3,625	..	P
John Brewer	John Brewer	418	50x135	45	2,250	3,500	5,750	..	P
Vacant lot	John P. Russell	..	75.10x135	45	3,412	..	3,412	..	P

Occupant.	Owner.	Street or Lot No.	Size of Lot.	Rate per foot.	Value of Land.	Value of Buildings.	Total Value.	Occupant's Income.	Pub. Sch. Sep. Sch.
				$	$	$	$	$	
Vacant lot	Cruickshank Estate	151 / 166	184.3x135	45	8,291	..	8,291	..	P
Robert Marshall	Robert Marshall	448	22x135	45	990	2,200	3,190	..	P
John Orr	"	450	29.7x135	45	1,331	2,200	3,531	..	P
Vacant lot	Benjamin Lloyd	..	24.4x135	45	1,095	..	1,095	..	P
David Aitchison	J. W. Williams	456	19.6x135	45	877	900	1,777	..	P
Philip Dykes	Philip Dykes	458	19.6x135	45	877	900	1,777	..	P
James Tresidder	James Tresidder	462	49.6x135	45	2,227	850	3,077	..	P
Archibald Morrow	Archibald Morrow	464	30.4x135	45	1,365	1,000	2,365	..	P
William Brown	William Brown	466	30.4x135	45	1,365	800	2,165	..	P
Adda Wild	Robert Armstrong	468	18x135	45	810	1,050	1,860	..	P
John W. Latter	"	470	16x135	45	720	950	1,670	..	P
Bathurst Street School	City of Toronto	..	175.4x132	50	8,766	15,000	23,766	exm't	..
James Boddy		..	..	..	..	..	..	600	P
Henry Shoebotham	Henry Shoebotham	508	40x135	40	1,600	2,000	3,600	..	P
Jane Weaver	Jane Weaver	510	25x135	40	1,000	500	1,500	..	P
Vacant lot	Charles H. Land	211	24x135	40	960	..	960	..	P
"	North American Land Co.	211	50x135	40	2,000	..	2,000	..	P
"	Robert W. Boyle	226	80x135	40	3,200	..	3,200	..	P
John Aitken	John Aitken	528	20.6x135	40	820	2,100	2,920	..	P
P. Charles Larkins	P. Charles Larkins	530	46.6x135	40	1,860	2,100	3,960	..	P
Vacant lot	North American Land Co.	..	60x135	40	2,400	..	2,400	..	P
"	Thomas H. Taylor	..	50x135	40	2,000	..	2,000	..	P
Herbert M. Kipp	Herbert M. Kipp	546	32x135	40	1,280	2,200	3,480	..	P
Vacant lot	Miles Vokes	246	80x135	40	3,200	..	3,200	..	P
"	"	251	132x135	40	5,280	..	5,280	..	P
"	"	266	132x135	40	5,280	..	5,280	..	P
"	"	271	132x135	40	5,280	..	5,280	..	P
"	"	286	132x135	45	5,940	..	5,940	..	P
"	William Taylor	291	22x135	40	880	..	880	..	P
"	North American Land Co.	291	123x135	35	4,305	..	4,305	..	P
"	Estate of Sheriff Jarvis	306	145x135	35	5,075	..	5,075	..	P
"	"	311	145x135	35	5,075	..	5,075	..	P
"	"	326	65x135	35	2,275	..	2,275	..	P
"	John J. White and John Kelley	326	30x135	35	1,050	..	1,050	..	P
"	Mrs. F. D. Hamilton	326	50x135	40	2,000	..	2,000	..	P
"	William McWhinnie	..	53.3x125	35	1,864	..	1,864	..	P
"	"	..	56.6x125	30	1,695	..	1,695	..	P
"	"	..	20x125	30	600	..	600	..	P
William Davidge	William Davidge	692	30x125	30	900	600	1,500	..	P
Vacant lot	Thos. H. McCaul	..	17x125	30	510	..	510	..	P
Frank Walsh	Miss Sarah Buchanan	696	18.1x125	30	543	200	743	..	P
Joseph Coolahan	"	698	18.1x125	30	543	200	743	..	S
Thomas Savage	Elizabeth Spillar	700	26.7½x125	30	799	100	899	..	P
Vacant lot	William A. Lee	..	26.7½x125	30	799	..	799	..	S
"	John T. Jackson	..	80x125	30	2,400	..	2,400	..	P
Arthur Coffin	North American Land Co.	714	26.6x125	35	927	200	1,127	..	P
Vacant lot	"	51	53.3x125	35	1,864	..	1,864	..	P
Levi Pippi	Richard Perry	722	13.6x135	30	405	500	905	..	P
Edwin Perry	"	724	13.6x125	30	405	500	905	..	P
John May	Charles Morton	726	15.6x125	30	465	500	965	..	P
Robert Farthing	"	728	15.6x125	30	465	500	965	..	P
John Wighton	Isabella Wighton	730	20x125	30	600	1,800	2,400	..	P
John W. Brown	Robert C. Williamson	732	20x125	30	600	1,800	2,400	..	P
Vacant lot	North American Land Co.	2 / 3	50x125	30	1,500	..	1,500	..	P
"	"	4	25x125	30	750	..	750	..	P
"	"	5	40.8x125	30	1,220	..	1,220	..	P
Methodist Church	Trustees	..	106.9x125	35	3,737	24,000	27,737	exm't	P
Rev. Jonathan Milner	Miss Agnes Wilson and Mrs. Josephine Bredin	762	73x125	35	2,555	700	1,255	..	P
Thomas W. Simpson, M.D.	Thomas W. Simpson	770	50x125	30	1,500	300	4,500	1,500	P
Vacant house	James Hudson	772	20x125	30	600	2,000	2,600	..	P
"	"	774	20x125	30	600	2,000	2,600	..	P
Vacant lot	Anna B. Reynolds	61	50x125	30	1,500	..	1,500	..	P
"	Henry Godson	62	53.3x125	30	1,598	..	1,598	..	P
"	"	63	53.3x125	30	1,598	..	1,598	..	P
"	George A. Green	64	53.3x125	30	1,598	..	1,598	..	P
"	"	65	53.3x125	35	1,864	..	1,864	..	P
MARKHAM STREET—	**East Side.**								
Thomas Maguire	Thomas Maguire	33	34.10x47	20	487	600	1,087	..	P
Mary Gillooley	John Herbert	43	21.3x47	20	425	300	725	..	S
Frank McGill	"	45	21.3x47	20	425	300	725	..	P
John Pennock	Helen Devlin	47	27.2x88	24	652	600	1,252	..	P
Frederick Nott	"	49	18.8x88	24	448	600	1,048	..	P
Elizabeth McKeracher	" .... Rear	47	45.10x47	9	412	350	762	..	P
Michael Corcoran	Michael Corcoran	51	29x135	33	957	600	1,557	..	S
Joseph Murphy	Joseph Murphy	53	15x135	33	495	540	1,035	..	P
William A. Bell	William A. Bell	55	15x135	33	495	575	1,070	..	P
James Cane	James Cane	57	29x135	33	957	240	1,197	..	S
Carrie Gilmour	" .... Rear	57	Above	33	..	200	200	..	P
Zachariah Batstone	Zachariah Batstone	61	30x135	33	990	350	1,340	..	P
John Horwood	William Horwood	63	30x135	33	990	700	1,690	..	P
John T. Flower	Richard Horwood	67	30x135	33	990	400	1,390	..	P
Matthias Constable	Matthias Constable	69	26x135	33	858	400	1,258	..	P
Thomas Smith	" .... Rear	69	....	..	..	250	250	..	P
Michael Moynihan	Michael Moynihan	71	25x135	33	825	200	1,025	..	S
James A. Gould	James A. Gould	75	25x135	33	825	200	1,025	..	P
Forbes M. Grassick	Forbes M. Grassick	77	25x135	33	825	325	1,150	..	P
John McArthur	John McArthur	79	25x135	33	825	425	1,250	..	P

Occupant.	Owner.	Street or Lot No.	Size of Lot.	Rate per foot.	Value of Land.	Value of Buildings	Total Value.	Occupant's Income.	Pub. Sch. P. or Sep. Sch. S.
				$	$	$	$	$	
Vacant house	John Rice	81	25x135	33	825	150	975	..	P
John McKelvie	Joseph Jackson	83	15.6x126	33	511	600	1,111	..	P
Vacant house	Annie Johnson	85	15.6x126	33	511	600	1,111	..	S
Richard Rine	Richard Rine	87	15.6x126	33	511	600	1,111	..	P
Annie Johnson	Annie Johnson	89	17.10x126	33	588	175	763	..	S
Richard Ewing	Richard Ewing	91	19x126	33	627	650	1,277	..	P
Angus McEachern	Thomas Pinkney	93	19x126	33	627	650	1,277	..	P
David Carey	Lawrence Glynn	95	19x126	33	627	650	1,277	..	S
John Taccie	Thomas Doherty	97	19x126	33	627	650	1,277	..	S
Thomas Walsh	Thomas Walsh	99	24x126	33	792	1,000	1,792	..	S
William Bertram	William Bertram	101	25x126	33	825	650	1,475	..	P
John Gregg	John Gregg	103	25x126	33	825	1,000	1,825	..	P
John H. Stewart	John H. Stewart	105	25x126	33	825	1,800	2,625	..	P
William Bowles	Charles Doran	107	22.6x135	33	742	500	692	..	P
William Fletcher	" At	107	Portion.	33	..	..	550	..	P
John Doran	"	109	22.6x135	33	742	500	1,242	..	S
Henry Johnson	Henry Johnson	111	16.6x135	33	544	800	1,344	..	P
James D. Young	James D. Young	113	16.6x135	33	544	800	1,344	..	P
Charles Corbetta	Michael Doherty	115	20.6x135	33	676	650	1,326	..	P
James Sinton	Alfred Forty	117	20.6x135	33	676	300	976	..	P
Henry T. White	"	119	16.6x135	33	544	800	1,344	..	P
Alfred Forty	"	121	16.6x135	33	544	800	1,344	..	P
Robert A. Weir	Robert A. Weir	123	20.6x109	33	676	800	1,476	..	P
Vacant house	"	125	20.6x109	33	679	800	1,476	..	P
Charles Donovan	Charles Flint	127	21.3x109	33	701	460	1,161	..	P
Edwin Utley	George M. Gardner	129	17x135	33	561	1,200	1,761	..	P
Nicholas Kilroy	"	131	17x135	33	561	1,200	1,761	..	S
Thomas Cook	Thomas Cook	133	22x135	33	726	350	1,076	..	P
Frank Everest	Frank Everest	135	30x135	33	990	1,600	2,590	..	P
George E. Panter	George E. Panter	137	33x135	33	1,089	700	1,789	..	P
Samuel A. Coulter	Samuel A. Coulter	139	16x135	33	528	650	1,178	..	P
Robert H. Essen	Robert H. Essen	141	16x135	33	528	650	1,178	..	P
William Maltby	William Maltby	143	17.10x135	33	588	675	1,263	..	P
Joshua Metzker	Joshua Metzker	145	16x135	33	528	650	1,178	..	S
Aaron Rice	Aaron Rice	147	25x135	33	825	650	1,475	..	P
Henry Porter	"	149	17.10x135	33	588	650	1,238	..	P
John W. Kennedy	John W. Kennedy	151	17.10x135	33	588	650	1,238	300	S
Philip Caldwell	George Williamson	153	20x113.6	30	600	225	825	..	P
George Williamson	"	155	20x113.6	35	700	1,000	1,700	300	P
George A. Harrap, sr	Elizabeth Harrap	167	23x135	35	805	800	1,605	..	P
Edwin Gillman	George A. Harrap, jr	169	14.6x135	35	507	700	1,207	..	P
David Collins	George A. Harrap	171	14.6x135	35	507	700	1,207	..	P
Vacant lot	"	..	34x135	35	1,190	..	1,190	..	P
"	"	..	34x135	35	1,190	..	1,190	..	P
Robert Mills	Robert Mills	179	30x135	35	1,050	900	1,950	..	P
George W. Guest	George W. Guest	181	14x125	35	490	500	990	..	P
Herbert W. Crook	John G. Findlay	183	14x125	35	490	500	990	..	P
Thomas W. Carroll	Christopher Clark	185	14x125	35	490	500	990	..	S
John O'Reilly	Thomas A. Wilson	187	14x125	35	490	500	990	..	S
Unfinished house	"	..	17.6x135	35	612	600	1,212	..	P
"	"	..	17.6x135	35	612	600	1,212	..	P
John Anderson	John Anderson	193	17x132	35	595	750	1,345	..	P
Edmund Brown	Edmund Brown	195	16.6x132	35	578	750	1,328	..	P
William Brownlee	William Brownlee	197	16.6x132	35	578	750	1,328	..	P
— Parkinson	Sarah Walker	199	16.6x132	35	578	750	1,328	..	P
William Winter	William Winter	201	17.1x135	35	598	750	1,348	..	P
William Street	Sarah A. Street	201	17.1x135	35	598	750	1,348	..	P
George B. Elliott	Annie Irving	205	17.1x135	35	598	750	1,348	..	P
John A. McDonald	John A McDonald	207	17.1x135	35	598	750	1,348	..	P
Newman Silverthorne	Newman Silverthorne	209	17.1x135	35	598	750	1,348	..	P
Henry Wallen	Henry Wallen	211	17.1x135	35	598	750	1,348	..	P
Vacant house	Robert Webster	..	17.1x135	35	598	750	1,348	..	P
"	Elizabeth Charters	..	17.1x135	35	598	750	1,348	..	P
"	"	..	17.1x135	35	598	750	1,348	..	P
"	"	..	17.1x135	35	598	750	1,348	..	P
"	"	..	17.1x135	35	598	750	1,348	..	P
"	F. W. Rohleder	..	17.1x135	35	598	750	1,348	..	S
Archibald A. Allardyce	Archibald A. Allardyce	225	21x130	35	735	700	1,435	..	P
Vacant lot	James F. Sloan	..	43x130	35	1,505	..	1,505	..	P
Emile Conlon	"	231	16.6x130	35	578	1,800	2,378	..	P
William McEachren	William McEachren	233	19.6x130	35	682	1,800	2,482	..	P
Vacant lot	Dr. John P. Russell	..	125.10x130	35	4,404	..	4,404	..	P
John H. Collins	Dr. H. Moorehouse and Geo. Pepper	249	20.5x132	35	714	750	1,464	..	S
John Harrison	"	251	17.1x132	35	598	750	1,348	..	P
John Lynch	"	253	17.1x132	35	598	750	1,348	..	S
Thomas B. Voden	"	255	17.1x132	35	598	750	1,348	..	P
Edwin A. Rossiter	"	257	17.1x132	35	598	750	1,348	..	P
Robert Patterson	"	259	23.3x132	35	814	750	1,564	..	P
John Payne	John Anderson and Duncan Anderson	261	21.8x132	35	758	1,100	1,858	..	P
John Price	John Price	263	18.3x132	35	639	1,000	1,639	..	P
Gavin Muirhead	Gavin Muirhead	265	19.8x132	35	688	1,000	1,688	..	P
Dennis O'Leary	Samuel Greey	267	17.6x132	35	613	800	1,413	..	P
Margaret Allen	Margaret Allen	269	16.6x132	35	577	800	1,377	..	P
Henry Hassard	Edward Leadley	271	16.6x132	35	577	800	1,377	..	P
Wesley Phillips	"	273	17.6x132	35	613	800	1,413	..	P
Agnes Johnson	William Leadley	275	17.6x132	35	613	800	1,413	..	P
Alexander Peel	"	277	17x132	35	595	800	1,395	..	P
Peter Endress	John Gettum	279	17x132	35	595	800	1,395	..	P
Henry Birmingham	Henry Birmingham	281	17.6x132	35	613	800	1,413	..	P
James Watt	James Watt	283	30x132	35	1,050	700	1,750	..	P

Occupant.	Owner.	Street or Lot No.	Size of Lot.	Rate per foot.	Value of Land.	Value of Buildings	Total Value.	Occupant's Income.	Pub. Sch. P. Sep. Sch. S.
				$	$	$	$	$	
Robert S. Richardson	Robert S. Richardson and Mary A. E. Richardson	285	25x135	35	875	1,000	1,100	..	P
John Findlayson	"	287	....	..	..	..	775	..	P
William Sargent	William Sargent	289	30x120	35	1,050	800	1,850	..	P
George Philip	George Philip	291	30x120	35	1,050	350	1,400	..	P
Henry Girdlestone	Edmund Bullen	293	15x120	35	525	400	925	..	P
Edmund Bullen	"	295	15x120	35	525	400	925	..	P
Unfinished house	George M. R' chie	..	100x120	35	586	850	1,436	..	P
"	Isaac Lewis	..	100x120	35	586	850	1,436	..	P
William H. Naylor	Rupert Spencer	301	40.6x34.9	12	486	250	736	..	P
Jane Carson	Jane Carson	311	17x62	25	425	1,100	1,525	..	P
William Walker	William Walker	313	17x62	25	425	1,100	1,525	..	P
Julius Silberstein	George Lawrence	315	28x129	35	980	1,500	2,480	..	P
Vacant house	"	317	20x129	35	700	1,500	2,200	..	P
Rev. Thos. A. Ferguson	Rev. Thomas A. Ferguson	319	22x129	35	770	2,200	970	..	P
Willoughby Cummings	"	321	21x129	35	735	2,200	2,935	..	P
John McMillan	Catherine McMillan	323	28x129	35	980	2,500	3,480	..	P
Vacant lot	Theophilus R. Earl	212	5x125	35	175	..	175	..	P
"	Theopold R. Earl	225	70x129	35	2,450	..	2,450	..	P
"	George and G. Walter Flint.	225	37x129	35	1,295	..	1,295	..	P
	Robert Richardson	225	23x125	35	805	..	805	..	P
"	Richard Joshlin	232	54x129	35	1,890	..	1,890	..	P
"	C. F. Mitchell	232	54x129	35	1,890	..	1,890	..	P
"	George H. Wales	232	20x129	35	700	..	700	..	P
"	James Hand	232 / 245	20x129	35	700	..	700	..	P
"	Forneri F. Passmore	245	45x129	35	1,575	..	1,575	..	P
"	Theophilus R. Earl	215 / 229	160x129	35	5,600	..	5,600	..	P
"	"	263	124x129	35	4,340	..	4,340	..	P
Unfinished house	"	..	23.6x129	35	822	2,600	3,422	..	P
"	"	..	23.6x129	35	822	2,600	3,422	..	P
Stephen Wilcock	Stephen Wilcock	307	24.6x129	35	857	2,800	3,657	..	P
Harmaunnas S. Mullen	Harmaunnas S. Mullen	309	24.6x129	35	857	2,800	3,657	..	P
Unfinished house	Theophilus R. Earl	..	45x129	35	1,575	3,000	4,575	..	P
"	"	..	21x129	35	735	1,900	2,635	..	P
"	"	..	21x129	35	735	1,900	2,635	..	P
Vacant lot	"	285	132x129	35	4,620	..	4,620	..	P
William Griffin	Jane Rennie	423	22x129	35	770	800	1,570	..	P
Vacant lot	Theophilus R. Earl	292	123.3x129	32	3,944	..	3,944	..	P
"	Samuel Wesley	305	145x129	32	4,640	..	4,640	..	..
"	"	312	145x129	32	4,640	..	4,640	..	..
"	"	335	40x129	32	1,280	..	1,280	..	..
"	George Holtby	1	26.6x125	30	795	..	795	..	P
"	John C. and Jas. D. Holtby	2	25x125	30	750	..	750	..	P
"	North American Land Co	3	25x125	30	750	..	750	..	P
"	"	4	25x125	30	750	..	750	..	P
William J. Long	William J. Long	517	25x125	30	750	1,500	2,250	..	P
Vacant lot	Thomas Hanna and John Nelson	6	25x125	30	750	..	750	..	P
"	"	7	25x125	30	750	..	750	..	P
"	North American Land Co	8	38x125	30	1,140	..	1,140	..	P
"	"	80	53.3x125	30	1,605	..	1,605	..	P
"	"	79	53.3x125	28	1,491	..	1,491	..	P
"	"	78	53.3x125	28	1,491	..	1,491	..	P
"	"	10	50x125	28	1,400	..	1,400	..	P
"	"	9	50x125	28	1,400	..	1,400	..	P
"	"	8	50x125	28	1,400	..	1,400	..	P
"	"	7	50x125	28	1,400	..	1,400	..	P
"	"	6	67x125	28	1,876	..	1,876	..	P
Unfinished house	Charles Corbetta	72 / 71	66.3x135	28	1,855	200	2,055	..	P
Vacant lot	George H. Hall	71 / 70	73.6x125	28	2,058	..	2,058	..	P
Vacant house	"	593	18x125	28	504	1,600	2,104	..	P
John E. Davidson	"	595	19x125	28	532	1,800	2,332	..	P
Vacant house	"	597	18x125	28	504	1,700	2,204	..	P
Vacant lot	"	68	71.6x125	28	2,002	..	2,002	..	P
MARKHAM STREET—	**West Side.**								
John Jones	Jacob Bull	34	20x109	35	700	450	1,150	..	S
John Vance	"	36	18.6x109	35	647	450	1,097	..	P
Vacant house	Thomas Patterson	46	16.8x75	25	417	550	967	..	P
David Bush	"	48	16.8x75	25	417	550	967	..	P
Thomas Owen	"	50	16.8x75	25	417	550	967	..	S
Thomas Moberley	"	52	28x75	25	700	425	1,125	..	P
Edward Worth	"	56	24x75	25	600	425	1,025	..	P
John Galbraith	"	60	24x75	25	600	425	1,025	..	P
John Curran	"	64	24x75	25	600	425	1,025	..	S
HOUSES IN REAR OF	**Nos. 46 to 64.**								
Charles Glass	Thomas Patterson	1	21.5x60	10	212	300	512	..	P
Benjamin Borden	"	2	21.4x61	10	212	300	512	..	P
Hugh McCaugherty	"	3	21.4x60	10	212	300	512	..	P
Alexander McClean	"	4	21.4x60	10	212	300	512	..	S
Joseph C. B. Argue	"	5	21.4x60	10	212	300	512	..	P
Albert Jones	"	6	21.4x60	10	212	300	512	..	P
MARKHAM STREET—	**West Side (Continued).**								
John McPhee	John McPhee	66	22x135	35	770	750	1,520	..	P

Occupant.	Owner	Street or Lot No.	Size of Lot.	Rate per foot.	Value of Land.	Value of Buildings.	Total Value.	Occupant's Income.	Pub. Sch. P. Sep. Sch. S.
				$	$	$	$	$	
Catherine White	John McPhee	63	22.4x135	35	779	700	1,479	..	P
A. Leavens	" Rear	66	....	..	..	140	140	..	P
David Lawson	" Rear	70	....	..	..	200	200	..	P
William H. Gorton		70	16.8x135	35	583	700	1,283	..	P
William J. Addy	William J. Addy	74	30x135	..	1,050	300	1,350	..	P
Mary Temple	James Tremlett	76	30x135	..	1,050	400	725	..	P
James Tremlett	"						725	..	P
William Bremner	Zachariah Batstone	78	30x90	28	840	400	1,240	..	P
Mary Jones	" Rear	78	30x45	7	210	150	360	..	P
Timothy Gillooly	Timothy Gillooley	82	35x135	35	1,225	200	1,425	..	S
Catherine Brophy	Dr. Thos. McCausland	84	29x135	35	1,015	500	505	..	S
Robert Taylor							1,010	..	P
George Dixon	James Phillips	86	21.3x135	35	744	140	884	..	P
Joseph Lowe	"	88	20.8x135	35	723	150	873	..	P
Alexander Crosbie	"	90	20.8x135	35	723	150	873	..	P
John McKibbon	Richard Dennis	92	18.9x135	35	600	500	1,100	..	P
John Moore	"	94	18.9x135	35	600	500	1,100	..	P
William Highley	"	96	18.9x135	35	600	500	1,100	..	P
Melville Burton	"	98	18.9x135	35	600	500	1,100	..	P
Catherine Collins	Samuel Crangle	100	24.6x135	35	857	600	1,457	..	S
Peter Roberts	Peter Roberts	102	24.8x135	35	863	350	1,213	..	P
James Watson	Robert Watson	104	19.6x135	35	682	500	1,182	..	P
Robert Watson	"	106	20.6x139	35	718	1,000	1,718	..	P
George Gallinger	George Gallinger	108	16x135	35	560	800	1,360	..	P
Josiah Bennett	Josiah Bennett	110	16x135	35	560	800	1,360	..	P
Allanson Leadley	Allanson Leadley	112	16x135	35	560	800	1,360	..	P
William Butler	Frederick Wright	114	16.4x125	35	569	450	1,019	..	P
Richard Connor	"	116	21.7x125	35	755	600	1,355	..	S
Christopher G. Sparling	Chris. G. Sparling	120	30x125	35	1,050	850	1,900	..	P
James Dent	James Dent	122	18.6x125	35	647	850	1,497	..	P
John Robinson	Edward J. Davis	124	18.6x125	35	647	850	1,497	..	P
James Wright	James Wright	126	19x125	35	665	850	1,515	..	P
James Fax	James Fox	128	19x125	35	665	850	1,515	..	P
Patrick J. Breen	Patrick J. Breen	130	20x125	35	700	850	1,550	..	S
Charles Woods and Wilfred Woods	Robert Vaughan	132	15x151	35	525	700	1,225	..	P
Jonathan H. Rogers	"	134	15x151	35	525	700	1,225	..	P
Anna Bale	"	136	15x151	35	525	700	1,225	..	P
Matthew Henderson	"	138	15x151	35	525	700	1,225	.	P
MARKHAM PLACE—South Side, East End.									
William Porter	William Porter	1	15x78	22	330	700	1,030	..	P
John Bracer	"	3	15x78	20	300	650	950	..	P
John Hewitt	"	5	15x78	20	300	650	950	..	P
Daniel Haines	"	7	15x78	20	300	650	950	..	P
Phillip Brooking	"	9	15x78	20	300	650	950	..	P
Frank Hill	"	11	15x78	20	300	650	950	..	P
John Jeffrey	"	13	15x78	20	300	650	950	..	P
William Boyce	"	15	15x78	20	300	650	950	..	P
Isabella Blacklock	"	17	15x78	20	300	650	950	..	P
William J. McClure	"	19	15x78	20	300	650	950	..	P
MARKHAM PLACE—North Side, East End.									
Henry King	William Porter	2	15x78	20	330	700	515	..	P
Sarah Omrat	" At	2					515	..	P
Bernard Carroll	"	4	15x78	20	300	650	950	..	S
Martin Flood	"	6	15x78	20	300	650	950	..	S
Harriett Bullock	"	8	15x78	20	300	650	950	..	P
Abraham Collins	"	10	15x78	20	300	650	950	..	P
John E. Wesley	"	12	15x78	20	300	650	950	..	P
Rose A. Thornton	"	14	15x78	20	300	650	950	..	P
George Casper	"	16	15x78	20	300	650	950	..	P
Vacant house	"	18	15x78	20	300	650	950	..	P
Frederick G. Heath	"	20	15x78	20	300	650	950	..	P
MARKHAM STREET—West Side (Continued).									
William Mitchell	Mrs. Ross	144	19x54	22	418	300	718	..	P
Samuel Gilmore	"	146	19x54	22	418	300	718	..	P
Annie Campbell	Annie Campbell	160	15.10x135	35	554	800	1,354	..	P
William A. Myers	"	162	15.10x135	35	554	800	1,354	..	P
Vacant house	Thomas C. White	164	20x135	35	700	850	1,550	..	P
Ebenezer Hood	Matthew Sellers	168	47x135	35	1,645	950	2,595	..	P
William H. Farnworth	William H. Farnworth	170	27x135	35	945	850	1,795	..	P
John Harris	William T. Kiely	172	17.8x135	35	618	500	1,118	..	P
James Wilson	"	174	15.5x135	35	542	500	1,042	..	P
John Wilson	"	176	15.6x135	35	542	500	1,042	..	P
William Mitchell	"	178	15.6x135	35	542	500	1,042	..	P
Alexander Marshall	"	180	15.6x135	35	542	500	1,042	..	P
James McMaster	"	182	15.6x135	35	542	500	1,042	..	P
Seldon L. Kohlmeyer	"	184	15.6x135	35	542	500	1,042	..	P
Thomas Mead	"	186	17x135	35	595	500	1,095	..	S
Elizabeth Stott	Terrence Collins	188	31x135	35	1,085	300	1,385	..	P
Terrence Collins	"	192	24.6x135	35	857	250	1,107	..	S
Alfred Cole	"	194	17.6x135	35	612	200	812	..	P
David Bell	"	196	18.6x135	35	647	200	847	..	P
James Walsh	James Walsh	198	29.6x135	35	1,033	300	1,333	..	S
James Grannery	James Grannery	204	60x135	35	2,100	350	2,450	..	S
Eliza Fisher	Eliza and William Fisher	208	30x135	35	1,050	350	1,400	..	P
Vacant house	Edward Galliers	210	30x135	35	1,050	250	1,300	..	P
Thomas Hay	William Dilworth	212	60x135	35	2,100	75	2,175	..	S

Occupant.	Owner.	Street or Lot No.	Size of Lot.	Rate per foot.	Value of Land.	Value of Buildings	Total Value.	Occupant's Income.	Pub. Sch. P. Sep. Sch. S
				$	$	$	$	$	
John McLeod	John McLeod	226	62x135	35	2,170	200	2,370	..	P
Unfinished building	Elizabeth Charters	..	15x129	35	525	50	575	..	P
"	"	..	15x129	35	525	50	575	..	P
"	"	..	16.3x129	35	569	50	619	..	P
"	"	..	16.3x129	35	569	450	1,019	..	P
"	"	..	15.6x129	35	542	450	992	..	P
Robert H. Chandler	Robert H. Chandler	238	18.6x129	35	647	1,750	2,397	..	P
Vacant house	James Chandler	240	18.6x129	35	647	1,750	2,397	..	P
Samuel Hogg	Samuel Hogg	242	18x129	35	630	300	930	..	P
Elizabeth Charters	Elizabeth Charters	244	25x129	35	875	1,000	1,875	..	P
Vacant house	Robert H. Shaw	246	16x129	35	560	850	1,410	..	P
William Gates	William Gates	248	16.6x129	35	577	800	1,377	..	P
Thomas McQueen	Felix and James Duffy	250	16.6x129	35	577	800	1,377	..	P
William Mahr	William Mahr	252	16.6x129	35	577	800	1,377	..	S
Felix Duffy	Felix Duffy	254	16.9x129	35	586	800	1,386	..	S
Patrick Duffy	James Duffy	256	16.9x129	35	586	800	1,386	..	S
Sarah Pherrill	Mrs. Spofford	258	16.9x129	35	586	800	1,386	..	P
William Tomlin	"	260	16.9x129	35	586	800	1,386	..	P
James Flett	Mrs. Bartholomew	262	16.9x129	35	586	800	1,386	..	P
Arthur Clarkson	"	264	16.9x129	35	586	800	1,386	..	P
Eliza Fox	Herbert T. Hughes	266	18x129	35	630	1,000	1,630	..	P
Herbert T. Hughes	"	268	21.6x129	35	752	1,000	1,752	..	P
John Saker	John Saker	270	17x129	35	595	800	1,395	..	P
Thomas Flavell	Thomas Flavell	272	17x129	35	595	800	1,395	..	P
George Burrell	George Burrell	274	18x129	35	630	800	1,430	..	P
William McKee	William McKee	276	18x129	35	630	800	1,430	..	P
William J. McCartney	William J. McCartney	278	18x129	35	630	800	1,430	..	P
John Cosgrave	John Cosgrave	280	18.7x129	35	650	800	1,450	..	S
David Flack	David Flack, sr.	282	16.8x129	35	583	800	1,383	..	P
John McGregor	John McGregor	284	16.8x129	35	583	800	1,383	..	P
James A. Robb	Caroline Chamber	286	16.3x129	35	569	800	1,369	..	P
John Burgess	John Burgess	288	16.3x129	35	569	800	1,369	..	P
Thomas Wilson	Thomas Wilson	290	16.3x129	35	569	800	1,369	..	P
William Leahy	William Leahy	292	16.3x129	35	569	800	1,369	..	S
William Plunkett	William Plunkett	294	16.6x129	35	577	800	1,377	..	P
William J. Mitchell	William J. Mitchell	296	16.6x129	35	577	800	1,377	..	P
Thomas Morton	Thomas Morton	298	18.9x129	35	656	1,000	1,656	..	P
Charles H. Land	Charles H. Land	314	20.10x131.6	35	729	1,800	2,529	..	P
James N. Peer	T. A. Thompson	316	18.4x141.6	35	642	1,800	2,442	..	P
Frank H. Nicholson	Frank H. Nicholson	318	20.10x131.6	65	729	1,800	2,529	..	P
Unfinished building	Caleb Evans	320	23x131	35	805	2,000	2,805	..	P
"	"	322	22x131	35	770	1,600	2,370	..	P
"	"	324	20x131	35	700	1,800	2,500	..	P
John J. Pritchard	Frances J. Stammers	326	21.8x135	35	758	1,000	1,758	..	P
James McCabe	James McCabe	328	22x135	35	770	1,000	1,770	..	S
Arthur F. Godfrey	Arthur F. Godfrey	330	22x135	35	770	1,000	1,770	..	P
Charles Lyall	James Tennant	332	22x135	35	770	1,000	1,770	..	P
James Stitt	F. N. Tennant	334	22.3x135	35	779	1,000	1,779	..	P
Thomas E. Ambler	"	336	21.10x135	35	764	1,000	1,764	..	P
Samuel Sykes	Michael and Patrick Menton	340	35x135	35	1 225	500	1,725	..	P
Joseph Witchell	"	342	35x135	35	1,225	500	1,725	..	P
Edwin J. Cannon	Edwin J. Cannon	346	20x125	35	700	500	1,200	..	P
William H. Kelcher	William H. Kelcher	348	20x125	35	700	300	1,000	..	P
Vacant lot	Annie Free At	233	20x125	35	700	..	700	..	P
James R. McKirdy	G. P. McKay	352	18x125	35	630	1,500	2,130	..	P
Walter Armour	"	354	18x125	35	630	1,500	2,130	..	P
Vacant lot	Henry A. Davis	214	36x125	35	1,260	..	1,260	..	P
William Lonsdale	William Lonsdale	360	20.6x125	35	717	1,700	2,417	..	P
William Sturrock	William Sturrock	362	20.6x125	35	717	1,700	2,417	..	P
Vacant lot	Caleb Evans	253	41x125	35	1,435	..	1,435	..	P
James French	James French	368	20.6x125	35	717	2,000	2,717	..	P
George W. Hogarth	George W. Hogarth	370	20.6x125	35	717	2,000	2,717	..	P
Vacant lot	Caleb Evans	253	25x125	35	875	..	875	..	P
"	Theophilus R. Earl	253, 264	93x125	35	3,255	..	3,255	..	P
Unfinished house	"	..	23x125	35	805	500	1,305	..	P
"	"	..	23x125	35	805	500	1,305	..	P
Vacant lot	"	..	25x125	35	875	..	875	..	P
Rev. Joseph H. Starr	Rev. Joseph H. Starr	394	25x125	35	875	3,500	2,375	..	P
Theophilus R. Earl	Theophilus R. Earl	396	24x125	35	840	3,500	4,340	..	P
Vacant lot	"	273	87x125	35	3,045	..	3,045	..	P
"	"	284	132x125	35	4,620	..	4,620	..	P
"	North American Land Co.	293	50x125	35	1,750	..	1,750	..	P
"	Theophilus R. Earl	296	69.8x125	32	2,229	..	2,229	..	P
"	"	293	100x125	32	3,200	..	3,200	..	P
"	John E. Thompson	304, 313	200x125	32	6,400	..	6,400	..	P
"	John Murphy	313, 324	56x125	32	1,792	..	1,792	..	P
"	James Swanzey	324	105x125	32	3,360	..	3,360	..	P
George J. Marshall	George J. Marshall	494	20x84	30	600	700	1,300	..	S
Hannah Marshall	Hannah Marshall	496	33x84	30	990	300	1,290	..	S
Vacant lot	Mrs. F. D. Hamilton	..	58.3x124.6	30	1,597	..	1,597	..	P
"	John Hare	89	45x124.6	30	1,350	..	1,350	..	P
"	North American Land Co.	89, 90	61.6x124.6	30	1,845	..	1,845	..	P
"	"	91	53.3x124.6	30	1,598	..	1,598	..	P
"	"	92	53.3x124.6	30	1,598	..	1,598	..	P
"	"	93	53.3x124.6	30	1,598	..	1,598	..	P
"	"	94	53.3x124.6	28	1,491	..	1,491	..	P
"	"	95	53.3x124	28	1,491	..	1,491	..	P
"	"	96	53.3x124	28	1,491	..	1,491	..	P

Occupant.	Owner.	Street or Lot No.	Size of Lot	Rate per foot.	Value of Land.	Value of Buildings.	Total Value.	Occupant's Income.	Pub. Sch. P. Sep. Sch. S.
				$	$	$	$	$	
Vacant lot	North American Land Co.	94, 98	63.4x124.6	28	1,773	..	1,773	..	P
"	John Foy	98	43.2x124.6	28	1,208	..	1,208	..	S
"	"	99, 100 Pt.	56.6x124.6	28	1,582	..	1,582	..	S
"	North American Land Co.	100	50x124.6	28	1,400	..	1,400	..	P
"	Robert T. Brown	101	53.3x125	28	1,491	..	1,491	..	P
"	"	102	53.3x125	28	1,491	..	1,491	..	P
"	North American Land Co.	103	53.3x125	28	1,491	..	1,491	..	P
"	"	104	53.3x125	28	1,491	..	1,491	..	P
"	"	105	49.11x125	28	1,398	..	1,398	..	P
Robert Watt	Anna Watt	105	25x125	28	700	800	1,500	..	P
PALMERSTON AVENUE (Late Muter St.)—East Side.									
Daniel McCurdy	James Mallard	3	25.6x49.10	15	382	400	782	...	S
William C. Cook	"	7	74x13	5	340	700	1,070	..	P
GOULDING STREET—South Side, West End.									
Robert Gervin	James Mallard	31	11.9x74	15	176	550	726	..	P
Joe Potter	"	29	25.4x74	15	380	600	980	..	P
Hannah McKean	William Dunlop	27	14.2x100	20	280	500	783	..	P
Catharina Prince	"	25	15.11x100	20	279	500	779	..	P
George McLachrie	"	23	14x100	20	280	500	780	..	P
William Brun	"	21	13.11x100	20	279	500	779	..	P
Vacant lot	"	..	13x100	20	260	..	260	..	P
Francis Defoa	Thomas Mallard	17	12.4x100	20	253	600	853	..	S
David J. Dinan	"	15	12.4x100	20	253	600	853	..	S
Michael Dinan	"	13	12.4x100	20	253	600	853	..	S
Jane Healy	Jane Healy	11	13.6x100	20	270	250	520	..	S
Richard Everingham	Richard Everingham	9	13.6x100	20	270	250	520	..	P
Henry Baird	Dr. Langstaff	7	20x100	20	400	100	500	..	S
Thomas Joyce	"	5	20x100	20	400	100	500	..	S
James Kelly	Charles Boatman and Robert Jaffray	3	22.10x100	20	456	200	656	..	S
James Hyland	"	1	14.6x100	20	290	175	465	..	S
Charles Boatman	"	..	23x100	20	460	200	660	300	P
Richard Ewing, Alexander Wilson	Richard Ewing and Alex. Wilson	..	28x100	20	560	800	800	..	P
Richard Potter and Thos. P tter	Pn.	..	....	..	..	..	560	..	P
GOULDING STREET—North Side, West End.									
Johanna O'Donnell	Joseph Goulding	12	25x156	20	500	380	880	..	S
William Archer	"	10	25x156	20	500	380	880	..	P
Murdock Morrison	Dr. James Langstaff	8	20x156	20	400	500	900	..	P
John Mansell	"	6	20x156	20	400	500	900	..	P
William Pullan	Bugg Estate	..	64x156	30	1,920	200	2,120	1,000	P
"	Bell Estate	..	18x156	30	540	..	540	..	P
PALMERSTON AVENUE—East Side (Continued).									
Alexander Ross	Edward Drew	9	25x124	32	800	450	1,250	..	P
F ank L. Smith	"	11	25x124	30	750	450	1,200	..	P
Elizabeth Hopkins	"	13	25x124	30	750	450	1,200	..	P
Edgar Quackenbrush	"	15	25x124	30	750	450	1,200	..	P
Stewart Hall	John Endean	17	16x124	30	480	400	880	..	P
Thomas Holder	Joseph Rooke	19	15x124	30	450	300	750	..	P
Joseph Rooke	"	21	19x124	30	570	300	870	..	P
John Marshall	Thomas Millington	47	25x78	27	675	265	940	..	P
Vacant house	William Maxwell	49	19x135	32	608	1,200	1,808	..	P
"	"	51	19x135	32	608	1,200	1,808	..	P
George Wright	Janet Wright	55	38x135	32	1,216	600	1,816	..	P
Philip Burns	Estate Wm. McAlpine	57	20x135	32	640	450	1,090	..	S
Margaret Corbett	"	59	20x135	32	640	450	1,090	..	S
Henry W. Blakely	Daniel Finnicane	63	40x135	32	1,280	400	1,680	..	P
John Patterson	Robert Scott	65	15.3x135	32	488	600	1,088	..	P
John Sherwin	"	67	15.3x135	32	488	720	1,208	..	P
Irwin Switzer	"	69	20x135	32	640	720	1,360	..	P
Thomas H. Attewell	Donald McDonald	71	20x135	32	640	720	1,360	..	P
Edmund Reeve	William McDonald	73	15.2x90	32	485	600	1,085	..	P
Frank Adams	Emily Lowe	75	15.2x90	32	485	600	1,085	..	P
Charles Kane	" Rear	..	30.4x45	32	151	300	451	..	P
William Gilmour	H. Friendly	77	13.11x135	32	446	500	946	..	S
Thomas Maddigan	A	77	..	..	..	..	..	..	S
George Cole	H. Friendly	79	15.3x135	32	488	500	988	..	P
Joseph Montgomery	Achille Grassi	81	15.2x135	32	485	500	985	..	P
John Guest	"	83	15.3x135	32	488	500	988	..	P
Robert Scott	"	85	15.2x135	32	485	500	985	..	P
Walter White	"	87	15.3x135	32	488	500	988	..	P
William G. Knox	Estate Andrew Heron	89	15.2x135	32	485	500	985	..	P
Alexander McIntyre	"	91	15.3x135	32	488	500	988	..	P
John B. Joselin	"	93	15.2x135	32	485	500	985	..	P
James Reid	"	95	15.4x135	32	491	500	991	..	P
Thomas Parkin	"	97	15.2x135	32	485	500	985	..	P
Matilda Matthews	"	99	15.2x135	32	485	500	985	..	P
Catherine Logan	"	101	15.2x135	32	485	500	985	..	P
John Kirk	"	103	15.4x135	32	491	500	991	..	S
Thomas Haslett	"	105	15.2x135	32	485	500	985	..	P
Joseph Perry	"	107	15.2x135	32	485	500	985	..	P

Occupant.	Owner	Street or Lot No.	Size of Lot.	Rate per foot.	Value of Land.	Value of Buildings.	Total Value.	Occupant's Income.	Pub. Sch. P. Sep. Sch. S.
				$	$	$	$	$	
Eliza J. Cook	Mary J. Cook	109	16x135	32	514	500	1,014	..	P
John Randall	William J. Cook	111	14.10x135	32	477	500	977	..	P
John Fulton	Sophia Mitchell	113	14.6x135	32	464	500	964	..	P
James Garratt	"	115	14.8x135	32	470	500	970	..	P
Edward McDonald	Edward McDonald	117	14.8x135	32	470	500	970	..	S
John P. Lee	John P. Lee	119	17.4x135	32	554	500	1,054	..	P
Michael McCurdy	Michael McCurdy	121	30x135	32	960	300	1,260	..	S
Alexander McRae	John Bell	123	20.6x135	32	656	750	1,406	..	P
Philip Finnegan	"	125	17.6x125	32	560	750	1,310	..	S
Robert C. Warriner	Robert C. Warriner	127	22x135	27	704	750	1,454	..	P
Frederick Price	Frederick Price	129	22.6x98	5	607	800	1,407	..	P
William Dollery	" .... Rear	..	59.6x37	27	297	200	497	..	S
Albert E. Cameron	Edmund Field	131	18.6x98	27	499	700	1,199	..	P
David Rogerson	David Rogerson	133	18.6x98	32	499	700	1,199	..	P
David Haines	David Haines	135	20x135	32	640	700	1,340	..	S
John Damer	John Damer	137	18.6x135	32	592	750	1,342	..	P
Thomas A. Thompson	Thomas A. Thompson	139	18.6x135	32	592	750	1,342	..	P
Vacant house	Mrs. Rogers	141	19x135	32	608	750	1,358	..	P
Joseph Langley	Martin Donohue	143	18.6x135	32	592	800	1,392	..	P
Oliver Spanner	"	145	20x135	32	640	800	1,440	..	P
Martin Donohue	"	151	71.6x135	32	2,288	1,300	3,588	..	S
Frederick Smart	Sarah Chambers	153	17x135	32	544	725	1,269	..	P
James Haven	"	155	17x135	32	544	725	1,269	..	S
William Waters	William Waters	157	21.6x135	32	696	725	1,421	..	P
Vacant house	Hugh Clancy	159	13.4x135	32	424	600	1,024	..	S
James Maxwell	Miles O'Neil	161	13.4x135	32	424	500	924	..	P
Charles D. Byron	Charles D. Byron	163	13.4x135	32	424	500	924	..	S
Isaac Moody	Mrs. Annie Campbell	165	20x135	32	640	250	890	..	P
John Kerr	John Kerr	167	18x135	32	566	1,350	1,916	..	P
Charles H. Rogers	Asa Charles Rogers	169	15.6x135	32	496	1,350	1,846	..	P
Francis J. Brewer	James Dunn	171	16x135	32	512	300	812	..	P
James Dunn	"	173	16x135	32	512	300	812	..	P
Stephen Jones	Stephen Jones	175	19.8x135	32	632	600	1,232	..	P
Joseph Cook	Joseph Cook	177	19.2x135	32	613	750	1,363	..	P
Martin Gill	Martin Gill	179	19.2x135	32	613	750	1,363	..	P
John Hodgson	John Hodgson	181	23.9x135	32	728	750	1,478	..	P
John Smith	John Smith	183	22.7x135	32	722	750	1,472	..	P
John Campbell	John Campbell	185	18x135	32	576	700	1,276	..	P
Thomas Ellis	Thomas Ellis	187	21x135	32	672	320	992	..	P
Noah Hunt	"	189	20x135	32	640	500	1,140	..	P
Helen Moyes	Helen Moyes	191	21x135	32	672	1,050	1,722	..	P
John Newton	John Newton	193	16.10x135	32	538	700	1,238	..	P
John McIntosh	John McIntosh	195	16.10x135	32	538	700	1,238	..	P
Mary Ann Hague	Mary Ann Hague	197	16.4x135	32	532	700	1,232	..	P
Vacant house	John Taylor	199	20x135	32	640	900	1,540	..	P
William Forrester	William Forrester	201	17.10x135	32	570	800	1,370	..	P
Watson Mashinter	Elizabeth Thornton	203	17.10x135	32	570	800	1,370	..	P
Miss Amelia Howard	Miss Amelia Howard	205	17.6x135	32	560	800	1,360	..	P
Albert E. Evans	Albert E. Evans	207	17.6x135	32	576	800	1,376	..	P
Thomas R. Kennedy	Thomas R. Kennedy	209	17.3x135	32	568	900	1,468	..	P
George Hay	Annie Hay	211	17.3x135	32	568	900	1,468	..	P
William Watson	William Watson	213	17.3x135	32	568	900	1,468	..	P
Alexander Young	J. Barclay Young	215	17.3x135	32	568	900	1,468	..	P
Mary Jane Skaith	Mary Jane Skaith	217	17.3x135	32	568	700	1,268	..	P
Arthur Fuerst	Arthur Fuert	219	17.3x135	32	568	700	1,268	..	P
George Wood	Thomas H. Scott	221	17.3x135	32	568	700	1,268	..	P
David Flack	David Flack	223	17.3x135	32	568	700	1,268	..	P
John Roy	John Roy	225	24.4x135	32	778	1,000	1,778	..	P
Unfinished house	John Gander	227	17.6x129	32	576	300	876	..	P
"	"	229	17.6x129	32	576	300	876	..	P
Hannah Pince	Alexander Rogers and John W. Rogers	231	18x129	32	592	1,500	2,092	..	P
Vacant house	Susan Rogers and William T. Rogers	233	18x129	32	592	1,500	2,092	..	P
Alexander Rogers	Susan Rogers and James A. Rogers	235	18x129	32	592	1,500	2,092	..	P
Vacant lot	Hannah Pince	..	21x129	32	672	..	672	..	P
" "	Cyrus Pince	..	40x129	30	1,280	..	1,280	..	P
Thomas N. Scripture	Thomas N. Scripture	243	18x129	32	592	950	1,542	..	P
Charlotte Myers	Charlotte Myers	245	17x129	32	560	950	1,510	..	P
William O'Connor	Samuel W. Potts	247	17x129	32	560	1,440	2,000	..	P
George Lazier	"	249	17x129	32	560	1,440	2,000	..	P
Louis A. McBrian	"	251	17x129	32	560	1,440	2,000	..	P
Frederick Tarbox	"	253	16x129	32	500	1,500	2,000	..	P
Samuel White	Henry Graham	255	17x129	32	560	1,200	1,760	..	P
R. W. Parkinson	R. W. Parkinson	257	17x129	32	560	1,200	1,760	..	P
Samuel W. Potts	Robert B. Potts	259	18x129	32	576	1,200	1,760	..	P
Dougall Dingman	"	261	18x129	32	576	1,200	1,760	..	P
John Taylor	John Taylor	263	19x129	32	608	1,350	1,958	..	P
Unfinished house	John Sloan	265	25x129	32	800	500	1,300	..	P
"	"	267	25x129	32	800	500	1,300	..	P
Thomas Tivey	Thomas Holland	269	21x129	32	672	750	1,422	..	P
John Sloan	John Sloan	271	19x129	32	608	1,100	1,708	..	P
Isabella Davids	Isabella Davids	273	17x129	32	560	1,020	1,580	..	P
William L. Patterson	Joseph Brown	275	16.6x129	32	544	1,000	1,544	..	P
Vacant house	D. George Ross	277	17x129	32	560	850	1,410	..	P
"	Henry Martin	279	17x129	32	560	850	1,410	..	P
Joseph Johnston	Joseph Johnston	281	16.6x129	32	544	1,300	1,844	..	P
Henry Martin	Henry Martin	283	23.6x129	32	752	1,300	2,052	..	P
Vacant house	C. Greville Harston	285	20x129	32	640	1,800	2,440	..	P
"	"	287	20x129	32	640	1,800	2,440	..	P
Joseph Baillie	Joseph Baillie	289	18x129	32	576	300	876	..	P

Occupant.	Owner.	Street or Lot No.	Size of Lot	Rate per foot.	Value of Land.	Value of Buildings.	Total Value.	Occupant's Income.	Pub. Sch. P. Sep. Sch. S.
				$	$	$	$	$	
William R. Hill and Jesse Johnston	William R. Hill At	291	25x129	32	800	1,000	1,800	..	P
Vacant lot	North American Land Co.	214	132x135	40	5,280	..	5,280	..	P
"	"	223	132x135	40	5,280	..	5,280	..	P
"	"	234	132x135	40	5,280	..	5,280	..	P
"	"	243	132x135	40	5,280	..	5,280	..	P
"	"	254	132x135	40	5,280	..	5,280	..	P
"	"	263	132x135	40	5,280	..	5,280	..	P
"	"	274	132x135	40	5,280	..	5,280	..	P
"	"	283	132x135	40	5,280	..	5,280	..	P
"	"	294	145.8x135	40	5,826	..	5,826	..	P
"	"	303	145x135	38	5,510	..	5,510	..	P
"	"	314	145x135	38	5,510	..	5,510	..	P
"	"	323	145x135	38	5,510	..	5,510	..	P
"	"	129	53.3x125	38	2,023	..	2,023	..	P
"	"	128	53.3x125	35	1,864	..	1,864	..	P
"	"	127	53.3x125	35	1,864	..	1,864	..	P
"	"	126	53.3x125	35	1,864	..	1,864	..	P
"	"	125	53.3x125	35	1,864	..	1,864	..	P
"	"	124	53.3x125	35	1,864	..	1,864	..	P
"	"	123	53.3x125	35	1,864	..	1,864	..	P
"	"	122	53.3x138	35	1,864	..	1,864	..	P
"	"	121	53.3x138	32	1,704	..	1,704	..	P
"	"	120	53.3x138	32	1,704	..	1,704	..	P
"	"	119	53.3x138	32	1,704	..	1,704	..	P
"	"	118	53.3x125	32	1,704	..	1,704	..	P
"	"	117	53.3x125	32	1,704	..	1,704	..	P
"	"	116	53.3x125	32	1,704	..	1,704	..	P
"	"	115	53.3x126	32	1,704	..	1,704	..	P
"	"	114	53.3x126	30	1,597	..	1,597	..	P
"	"	113	53.3x126	30	1,597	..	1,597	..	P
"	"	112	53.3x126	30	1,597	..	1,597	..	P
"	"	111	75x126	30	2,250	..	2,250	..	P
PALMERSTON AVENUE—WEST SIDE.									
Vacant lot	William Crocker	..	69.6x65	17	1,181	..	1,181	..	P
Frederick Barnes	James Crocker	8	20x107.6	25	500	700	1,200	..	P
Robert McCaul	"	10	16x107.6	25	400	700	1,100	..	P
Edward Grafton	"	12	16.2x107.6	25	404	700	1,104	..	P
William M. Flight	"	14	16.7x107.6	25	489	700	1,189	..	P
John Doyle	"	16	16.2x107.6	25	404	700	1,104	..	S
David Robertson	"	18	16.2x107.9	25	404	700	1,104	..	P
Robert Repath	Thomas Hall	20	20x120	32	800	500	1,300	..	P
George H. Hall	Alfred Cooper	22	16.8x120	32	550	500	1,350	..	P
William J. Hicks	"	24	16.8x120	32	550	800	1,350	..	P
Edward Ritchey	"	26	16.8x120	32	550	800	1,350	..	P
Margaret Anderson	James Aitken	28	25x120	32	800	500	1,300	..	P
James Aitken	"	30	25x120	32	800	550	1,350	..	P
Samuel McAdams	William Black	32	18x112	32	576	1,000	1,576	..	P
James Wilson	Charles Boatman	44	16x135	32	512	800	1,312	..	P
Charles Boatman	"	46	18x135	32	576	800	1,376	..	P
Edward Beeton	Edward Beeton	48	28x135	32	832	500	1,332	..	P
Thomas Robertson	Thomas Robertson	50	25x135	32	800	150	950	..	P
John W. Johnson	John W. Johnson	52	27.6x70	25	880	350	1,230	..	P
James Rooney	" Rear	..	13.9x65	7	96	150	246	..	S
John Cracken	" Rear	52	13.9x65	7	96	150	246	..	P
John Johnson	Benjamin Panter	54	27.6x70	22	605	350	955	..	P
Samuel Beeken	" Rear	..	13.9x65	10	137	150	287	..	P
Laura Horseley	" Rear	..	13.9x65	10	137	150	287	..	P
John Bishop	Amelia Shoebotham	56	16x135	32	512	700	1,212	..	S
Cyprian McConvrey	"	58	16x135	32	512	700	1,212	..	P
Walter Briggs	"	60	48x70	22	1,056	200	1,256	..	P
Richard Smith	" Rear	60	48x65	10	480	200	680	..	P
Roderick McLellan	Thomas Rae	66	15x135	32	480	600	1,080	..	P
Walter Scott	"	68	15x135	32	480	600	1,080	..	P
John Moore	John Moore	70	25x130	32	800	750	1,550	..	P
Nelson Freeman	Estate Andrew Heron	72	13.9x130	32	440	350	790	..	P
William Jolliffe	"	74	13.9x130	32	440	350	790	..	P
Thomas Billings	"	76	13.9x130	32	440	350	790	..	P
George Ayenhart	"	78	13.9x130	32	440	350	790	..	P
John Pinkerton	Mary A. Royle	80	20x130	32	640	580	1,220	..	P
Robert Wharran	"	82	20.5x130	32	656	275	931	..	P
Henry Hudson	Robert Jessiman	84	18x130	32	576	900	1,476	..	P
Robert Jesseman	"	86	22x130	32	704	1,250	1,954	..	P
William Payne	Thomas J. Dee	88	20.3x60	22	445	360	805	..	P
Thomas J. Dee	"	90	20.2x60	22	445	450	895	..	S
Annie E. Gorringe	" Rear	..	20.2x70	10	201	300	501	..	P
James Rutledge	" Rear	..	20.3x70	10	202	300	502	..	S
Benedict Hall	George Adams	92	20.3x130	32	648	370	1,018	..	P
James Stanley	"	94	20.3x130	32	648	475	1,123	..	P
John Endean	John Endean	96	25.9x130	32	848	600	1,424	200	P
Richard Murchison	"	98	14.3x130	32	456	600	1,056	..	P
Joseph Chapman	James Mallard	100	20.3x130	32	648	175	823	..	P
William C. Jarrett	"	102	20.2x130	32	646	100	746	..	P
James Clancy	" Rear	..	....	..	..	25	25	..	S
Patrick Flood	" Rear	..	....	..	..	70	70	..	S
Mary Goulding	" Rear	..	....	..	..	50	50	..	S
Henry Hill	Henry Hill	104	20x130	32	640	150	790	..	P
Thomas Wilmott	William Wilmott	106	20.5x130	32	653	50	703	..	P
William Hull	William Hull	108	20x130	32	640	300	940	..	P
George Cowan	Peter Whytock	110	20.5x130	32	653	200	853	..	P
Andrew Heaslip	William Faulkner	112	14x130	32	448	150	598	..	S

Occupant.	Owner.	Street or Lot No.	Size of Lot.	Rate per foot.	Value of Land.	Value of Buildings	Total Value.	Occupant's Income.	Pub. Sch. P. Sep. Sch. S
				$	$	$	$	$	
William Faulkner	William Faulkner	114	27x70	22	594	350	944	..	S
Vacant house	" .... Rear	..	27x60	10	270	150	420	..	S
William Anderson	George Williamson	116	19.6x130	32	624	800	1,424	..	P
James Loose	"	118	19.6x130	32	624	800	1,424	..	P
David Palmer	James Paul	120	30x70	22	660	550	1,210	..	P
William H. Fursier	" .... Rear	120	15x60	10	150	250	400	..	P
William Doubleday	" .... Rear	120	15x60	10	150	250	400	..	P
Marmaduke Jarritt	Marmaduke Jarritt	124	15x130	32	480	250	730	..	P
James Paul	ames Paul	126	10x130	32	480	250	730	..	P
Nora Harrison	David Ransby	128	20x130	32	640	200	840	..	S
Robert Doherty	Robert Doherty	130	20.2x130	32	646	750	1,396	..	P
David Ransby	David Ransby	132	20.2x130	32	646	750	1,396	..	P
Horatio W. Thompson	Jane Carolan	136	33x130	32	1,056	250	1,306	..	P
Robert McKean	Mrs. Blake	138	19.6x130	32	624	950	1,574	..	P
Mary Perry	Mary Perry	140	18.10x130	32	602	300	902	..	P
William Hood	William Wood	142	20x130	32	640	700	1,340	..	P
George Bradley	Henry Best	144	15x130	32	480	400	880	..	P
John Goldsbro	"	146	15x130	32	480	400	880	..	P
Henry Wills	Henry Wills	150	49.6x130	32	1,584	400	1,984	..	P
James Mallard	Emily Mallard	154	25x130	32	800	100	900	..	P
Mrs. Mary Wright	Mary Wright	156	25x130	32	800	50	850	..	S
Louise Reid	Louise Reed	158	16x82.6	27	432	600	1,032	..	P
William C. La Fraugh	George Wiley	160	16x82.6	27	432	600	1,032	..	P
George Wiley	"	162	18x82.6	29	522	1,100	1,622	..	P
John C. Parrington	John C. Parrington	170	25x135	32	800	300	1,100	..	P
David Blackie	David Blackie	172	25x135	32	800	400	1,200	..	P
Annie Bansfield	Alfred Hutchins	174	14.6x135	32	384	150	534	..	S
Thomas Nixon	"	176	23x135	32	736	250	786	..	P
William Brennan	William Brennan	180	37.6x135	32	1,200	350	1,550	..	P
Catherine Morrow	Catherine Morrow	182	25x135	32	800	100	900	..	S
Jane Hutcheson	Jane Hutcheson	184	25x135	32	800	350	1,150	..	P
Edward Purchase	Edward Purchase	186	20x129	32	640	600	1,240	..	P
Charles Hague	"	188	16.6x129	32	448	600	1,048	..	P
Urias Gallinger	"	190	16.6x129	32	448	600	1,048	..	P
John Robinson	John Robinson	192	20.4x129	32	650	800	1,450	..	P
Frederick P. Hoodall	Frederick P. Hoodall	194	20.4x129	32	650	800	1,450	..	P
Arch bald McDonald	Archibald Macdonald	196	17.4x129	32	554	950	1,504	..	S
Patrick J. Cooney	"	198	17.4x129	32	554	950	1,504	..	S
James Dunlop	"	200	17.4x129	32	554	950	1,504	..	P
Robert Dunlop	Robert Dunlop	202	20x129	32	640	900	1,540	..	P
John Dunlop	John Dunlop	204	20x129	32	645	950	1,590	..	P
Philemon J. Chalk	Philemon J. Chalk	208	40x129	32	1,280	200	1,480	..	P
John Rossaer	Jacob L. Martin	210	20x129	32	640	200	840	..	P
Henry Beddell	Henry Beddell	212	16x129	32	512	750	1,262	..	P
William Treloor	Mrs. Treloar	214	18x129	32	576	800	1,376	..	P
William H. Sheppard	William H. Sheppard	216	18x129	32	576	450	1,026	..	P
Jabez Munt	John Taylor	218	18x129	32	576	300	876	..	P
Robert Byron	Robert Byron	220	20x129	32	640	900	1,540	..	S
James Ryan	James Ryan	222	20x129	32	640	900	1,540	..	S
Walter E. Lunn	Walter E. Lunn	224	21x129	32	676	250	926	..	P
William Turner	William Turner	226	20x129	32	640	900	1,540	..	P
Francis Hawkey	Jane Hall	228	18x129	32	576	900	1,476	..	P
William R. Peacock	"	230	18x129	32	576	900	1,476	..	P
Vacant lot	Joseph Ellis	..	23.6x129	32	752		752	..	P
John Thornton	Elizabeth Thornton	236	20x129	32	640	850	1,490	..	P
William Munshaw	Thomas R. Clougher	238	20x129	32	640	750	1,390	..	P
Eliza Loriman	Eliza Loriman	240	20x129	32	640	750	1,390	..	P
James Darch	James Darch	242	16x129	32	512	600	1,112	..	P
Samuel Dibb	Samuel Dibb	244	16x129	32	512	600	1,112	..	P
Vacant lot	James Perry	..	31x129	32	992	..	992	..	P
James Perry	"	250	20.5x129	32	653	500	1,153	..	P
Sarah W. Maundrell	Sarah W. Maundrell	252	15.7x129	32	499	625	1,124	..	P
August Ramsberger	August Ramsberger	254	18x129	32	576	750	1,326	..	S
John Thompson	John Law	256	18x129	32	576	750	1,323	..	S
William Bennett	William Bennett	258	17.4x129	32	555	900	1,455	..	P
Henry N. Williams	Henry N. Williams	260	16.8x129	32	533	750	1,283	..	P
John Gander	"	262	16.8x129	32	533	750	1,283	..	P
John Woodcraft	John Woodcraft	264	17.4x129	32	555	900	1,455	..	P
Elizabeth Jones	Elizabeth Jones	266	20x129	32	640	1,000	1,640	..	P
Alexander Bankham	John Armstrong	268	20x129	32	640	350	990	..	P
David Lister	David Lister	270	20x129	32	640	850	1,490	..	P
George Scott	George Scott	272	20x129	32	640	900	1,540	..	P
George W. McGill	John A. Strathy	274	18x129	32	576	1,600	2,176	..	P
Angus MacGregor	"	276	18x129	32	576	1,600	2,176	..	P
Vacant house	"	278	18x129	42	576	1,600	2,176	..	P
John L. Todd	"	280	18x129	32	576	1,600	2,176	..	P
Unfinished house	Jane Harvey	282	14.8x129	32	469	400	869	..	P
"	"	284	14.8x129	32	469	400	869	..	P
"	"	286	14.8x129	32	469	400	869	..	P
Joseph Calhoun	Joseph Calhoun	288	26x129	32	832	1,400	2,232	..	P
Vacant house	John Joss	290	30x129	32	960	1,400	2,360	..	P
John McK. Anderson	John McKenzie Anderson	292	26.9x129	32	856	1,000	1,856	..	P
Vacant house	James W. Devon	294	26.9x129	32	856	1,000	1,856	..	P
John B. Cheeseworth	Edward Wightman	296	27.3x129	32	872	1,150	2,022	..	P
Roger H. Rose	Roger H. Rose	298	27.3x129	32	872	1,000	1,872	..	P
Vacant lot	North American Land Co.	215	132x135	40	5,280	..	5,280	..	P
"	"	217	132x135	40	5,280	..	5,280	..	P
"	"	235	132x135	40	5,280	..	5,280	..	P
"	"	242	132x135	40	5,280	..	5,280	..	P
"	"	255	132x135	40	5,280	..	5,280	..	P
"	"	262	132x135	40	5,280	..	5,280	..	P
"	"	275	132x135	40	5,280	..	5,280	..	P
"	"	282	132x135	43	5,676	..	5,676	..	P

Occupant.	Owner	Street or Lot No.	Size of Lot.	Rate per foot.	Value of Land.	Value of Buildings.	Total Value.	Occupant's Income.	Pub. Sch. P. Sep. Sch. S.
				$	$	$	$	$	
Vacant lot	North American Land Co.	295	145.9x135	40	5,831	..	5,831	..	P
"	"	302	145x135	38	5,510	..	5,510	..	P
"	"	315	145x135	38	5,510	..	5,510	..	P
"	"	322	145x135	38	5,510	..	5,510	..	P
"	"	130	53.8x139	38	2,044	..	2,044	..	P
"	"	131	53.3x139	35	1,864	..	1,864	..	P
"	"	132	53.3x139	35	1,864	..	1,864	..	P
"	"	133	53.3x139	35	1,864	..	1,864	..	P
"	"	134	53.3x139	35	1,864	..	1,864	..	P
"	"	135	53.3x139	35	1,864	..	1,864	..	P
"	"	136	53.3x139	35	1,864	..	1,864	..	P
"	"	137	53.3x139	35	1,864	..	1,864	..	P
"	"	138	53.3x139	32	1,704	..	1,704	..	P
"	"	139	53.3x139	32	1,704	..	1,704	..	P
"	"	140	53.3x139	32	1,704	..	1,704	..	P
"	"	141	53.3x139	32	1,704	..	1,704	..	P
"	"	142	53.3x139	32	1,704	..	1,704	..	P
"	"	143	53.8x139	33	1,719	..	1,719	..	P
"	"	144	53.3x127	32	1,704	..	1,704	..	P
"	"	145	53.3x127	30	1,598	..	1,598	..	P
"	"	146	53.3x127	30	1,598	..	1,598	..	P
"	"	147	53.3x127	30	1,598	..	1,598	..	P
"	"	148	75x127	30	2,250	..	2,250	..	P
EUCLID AVENUE—EAST SIDE, SOUTH END.									
Peter McNab	James Brown	11	75.6x105	30	2,265	1,000	3,265	..	P S
John Devereux	"	17	32.6x105	30	975	600	1,575	..	P
William H. Rolston	William H. Rolston	19	16x105	30	480	600	1,080	..	P
George Sunderland	John Bainbridge ..... Rear	10 and 27	19.9x62.6	5	99	300	399	..	P
John W. Ball	"	10 and 27	19.6x62.6	5	99	300	399	..	P
John Granger	Thomas Chantler	21	16x105	30	480	600	1,080	..	P
Richard Watson	John Bainbridge	23	16x105	30	480	600	1,080	..	P
Harry E. Jarman	"	25	16x105	30	480	600	1,080	..	P
John Denning	John Denning	27	16x105	30	480	600	1,080	..	P
Samuel Nesbitt	Trustees Euclid Ave. Meth. Church	29	25x126	30	750	450	1,200	..	P
Edward Jarratt	"	31	25x126	30	750	450	1,200	..	P
Frederick Petty	"	33	25x126	30	750	450	1,200	..	P
John Trenworth	"	35	25x126	30	750	450	1,200	..	P
Arthur Cheshire	"	37	25x126	30	750	450	1,200	..	P
John Britton	Thomas Banks	71	40x58	30	1,200	230	1,430	..	S
Peter Patten	"	73	19.10x58	30	595	230	825	..	S
Thomas B. Alcock	Thomas B. Alcock	75	20x135	30	600	850	1,450	..	P
David Moore	"	77	20x135	30	600	850	1,450	..	P
Michael A. Murphy	Samuel R. Alexander	79	16.10x135	30	505	750	1,255	..	S
Nellie E. Corson	"	81	15.2x135	30	455	750	1,205	..	P
Samuel R. Alexander	"	83	18x135	30	540	750	1,290	..	P
Joseph Bailey	Joseph Bailey	85	20x135	30	600	300	900	..	P
Unfinished house	Henry Rutherford	..	25x135	30	750	400	1,150	..	P
Eliza Clintock	Mary J. Gale	89	19x75	20	380	650	1,030	..	P
George Clark	"	91	14.3x135	30	428	650	1,078	..	P
Albert E. Vey	"	93	14.3x135	30	428	650	1,078	..	P
John Wood	"	95	14.3x135	30	428	650	1,078	..	P
William Scott	" ..... Rear	89	19x60	10	190	180	370	..	P
Thomas O. Bridgewater	Amelia Shoebotham	97	15.6x135	30	465	650	1,115	..	P
William Saunders	"	99	15.6x135	30	465	650	1,115	..	P
Mary Campbell	Mary Campbell	101	22x135	30	660	100	760	..	S
Dora Welsh	Robert Royle	103	20.3x135	30	608	200	808	..	S
Peter W. Abbott	Mary A. Doyle	107	20.3x135	30	608	200	808	..	S
Thomas Harris	Thos. Harris	109	13.4x135	..	400	430	830	..	P
Edward Lankin	John Leaman	111	33x89.7	23	759	600	1,359	..	P
Vacant building	"	..	34x89.7	23	782	50	832	..	P
John F. Pipe	" ..... Rear	113	22.4x45.5	7	156	290	446	..	P
Samuel Batt	" ..... Rear	115	22.4x45.5	7	156	290	446	..	P
Arthur Rose	" ..... Rear	117	22.4x45.5	7	156	290	446	..	P
Henry Doyle	Mrs. John Henderson	123	28.4x130	30	850	400	1,250	..	S
John McGrabb	"	127	25.4x130	30	760	400	1,160	..	S
Charles Seitz	"	131	25.4x130	30	760	400	1,160	..	P
John Chalmers	Arthur Gaunt	133	20.3x130	30	608	300	908	..	P
John Mitchell	"	135	20.3x130	30	608	300	908	..	P
William Bush	"	137	20.3x130	30	608	300	908	..	P
John Goddard	"	139	20.3x130	30	608	300	908	..	P
William Stutchburg	Abiah Middleton	143	21.2x130	30	635	850	1,485	..	P
Abiah Middleton	"	145	21.2x130	30	635	850	1,485	..	P
John Barff	John Barff	147	20.3x130	30	608	450	1,058	..	P
John Davis	"	149	20.3x130	30	608	400	1,008	..	P
Richard Dewsbury	Andrew Nelson	151	25.3x130	30	758	500	1,258	..	P
Sarah Alton	"	153	25.3x130	30	758	500	1,258	..	P
Stephen Copley	Bartholomew M. Armstrong	157	16.4x130	30	490	800	1,290	..	P
Samuel Flack	"	159	16.4x130	30	490	800	1,290	..	P
Martha Alexander	"	161	18.1x130	30	543	700	1,243	..	P
Patrick Varley	Patrick Varley	163	20x130	30	600	850	1,450	..	S
James Black	James Black	165	19.8x130	30	590	540	1,130	..	P
James Kerr	James Kerr	167	20.6x130	30	615	600	1,215	..	P
Albert Ferriman	Albert Ferriman	171	20.2x130	30	605	700	1,305	..	P
Edward Bowles	"	173	20.2x130	30	605	500	1,105	..	P
Thomas J. Bennett	Isabella Davis	177	40.2x130	30	1,205	150	1,355	..	P
Vacant house	John Devine	183	40.5x130	30	1,213	375	1,588	..	S

Value of Buildings.	Total Value.	Occupant's Income.	Pub. Sch. P. Sep. Sch. S.
$	$	$	
..	5,831	..	P
..	5,510	..	P
..	5,510	..	P
..	5,510	..	P
..	5,510	..	P
..	2,044	..	P
..	1,864	..	P
..	1,864	..	P
..	1,864	..	P
..	1,864	..	P
..	1,864	..	P
..	1,864	..	P
..	1,864	..	P
..	1,704	..	P
..	1,704	..	P
..	1,704	..	P
..	1,704	..	P
..	1,704	..	P
..	1,719	..	P
..	1,704	..	P
..	1,598	..	P
..	1,598	..	P
..	1,598	..	P
..	2,250	..	P
1,000	3,265	..	P
600	1,575	..	S
600	1,080	..	P
300	399	..	P
300	399	..	P
600	1,080	..	P
600	1,080	..	P
600	1,080	..	P
600	1,080	..	P
450	1,200	..	P
450	1,200	..	P
450	1,200	..	P
450	1,200	..	P
450	1,200	..	P
230	1,430	..	S
230	625	..	S
850	1,450	..	P
850	1,450	..	P
750	1,255	..	S
750	1,205	..	P
750	1,290	..	P
300	900	..	P
400	1,150	..	P
650	1,030	..	P
650	1,078	..	P
650	1,078	..	P
650	1,078	..	P
180	370	..	P
650	1,115	..	P
650	1,115	..	P
100	760	..	S
200	808	..	S
200	808	..	P
430	830	..	P
600	1,350	..	P
50	832	..	P
290	446	..	P
290	446	..	P
290	446	..	P
400	1,250	..	S
400	1,160	..	S
400	1,160	..	P
300	908	..	P
300	908	..	P
300	908	..	P
300	908	..	P
850	1,485	..	P
850	1,485	..	P
450	1,058	..	P
400	1,008	..	P
500	1,258	..	P
500	1,258	..	P
800	1,290	..	P
800	1,290	..	P
700	1,243	..	P
850	1,450	..	S
540	1,130	..	P
600	1,215	..	P
700	1,305	..	P
500	1,105	..	P
150	1,355	..	P
375	1,588	..	S

Occupant.	Owner.	Street or Lot No.	Size of Lot.	Rate per foot.	Value of Land.	Value of Buildings.	Total Value.	Occupant's Income.	Pub. Sch. P. Sep. Sch. S.
				$	$	$	$	$	
George Sherrin	George Sherrin	189	40.5x130	30	1,213	500	1,713	..	P
Robert Stoner	" Rear	..	above	..	..	250	250	..	P
Martha Moore	" Rear	..	above	..	..	200	200	..	P
Llewellyn Allen	Annie E. Johnson	191	20.3x130	30	608	300	908	..	P
William J. Griffith	"	193	20.3x130	30	608	300	908	..	P
Annie E. Johnson	"	197	25.5x130	30	763	300	1,063	..	P
William Barton	"	199	25x130	30	750	300	1,050	..	S
M. Peter Huffman	Abraham Cahoon	201	21.8x130	30	650	800	1,450	..	P
Abraham Cahoon	"	203	29.7x130	30	888	700	1,588	..	P
Walter W. Weston	David Gardner	205	15x84	27	405	300	705	..	P
Horace P. Wilkins, M.D.	"	205½	15x84	27	405	300	705	..	P
John Guyette	"	207	20x84	30	600	600	1,200	300	P
Peter Whytock	Peter Whytock	209	20x80	30	600	525	1,125	200	P
Joseph Giles	William Berry	211	15x80	27	405	525	930	..	P
Archibald Maccallum	"	213	15x80	27	405	525	930	..	P
Frank Cornish	"	215	15x80	27	405	525	930	..	P
James Sturdy	"	217	15x80	27	405	525	930	..	P
John Smart	"	219	15x80	27	405	525	930	..	P
Robert Wheeler	"	221	14x80	27	378	525	903	..	P
William Berry	"	223	16x80	30	432	525	957	..	P
Elizabeth Adamson	Elizabeth Adamson	225	25.3x135	30	758	142	900	..	P
Robert Ellison	Robert Carruth	229	25.3x135	30	758	275	1,033	..	P
Robert Dawson	Peter Whytock	231	25.3x135	30	758	275	1,033	..	P
Robert Beadle	Robert Beadle	235	25.3x135	30	758	300	1,058	..	P
James F. Hampton	Mary T. Hampton	237	30x135	30	900	430	1,330	..	P
Robert Hockley	William Laskey	241	25x70	20	500	600	1,100	..	P
Anne Mullins	" Rear	..	25x65	10	250	200	450	..	S
John Wilmont	Edward Purchase	245	19x70	20	380	500	880	..	P
Thomas Elliott	"	247	16x70	20	320	500	820	..	P
Matthew Harding	" Rear	..	17.6x65	10	175	275	450	..	P
William Kearns	" Rear	..	17.6x65	10	175	275	450	..	S
William J. Archer	James Purchase Rear	249	19.3x65	10	193	275	468	..	P
William R. Norfolk	"	249	19.3x70	20	385	500	885	..	P
Robert H. Hill	Robert H. Hill	253	25x135	30	750	600	1,350	..	P
Albert Rundle	Albert Rundle	257	25x135	30	750	600	1,350	..	P
Andrew Lynan	George Brown	259	20x135	30	600	825	1,425	..	P
James C. Allen	"	261	20x135	30	600	825	1,425	..	P
Thomas Stevens	Mrs. P. C. Allan	265	40x135	30	1,200	450	1,650	..	P
John M. Murray	"	267	18x129	30	540	270	810	..	P
Fred. Hinder	Fred. Hinder	269	16x129	30	480	500	980	..	P
W. D Orange Hall	Geo. Downard, Wm. Bell, Wm. McSpadden, John Bailey and E. W. Barton, Trustees	271	36x129	30	1,080	2,000	3,080	..	P
Thomas Phair		273							
Joseph Cozens	Samuel Wainwright	275	14.8x129	30	440	750	1,190	..	S
Vacant house	"	277	14.8x129	30	440	750	1,190	..	P
John E. Crewdson	"	279	14.8x129	30	440	750	1,190	..	P
William R. Edmund	"	281	14.8x129	30	440	750	1,190	..	P
John Jeffs	"	283	14.8x129	30	440	750	1,190	..	P
John Taylor	John Taylor	285	21x129	30	630	750	1,380	..	P
Walter Mepham	Walter Mepham	287	17x129	30	510	550	1,060	..	P
William J. Coates	"	289	17x129	30	510	550	1,060	..	P
James Stephen	James Stephen	291	17.6x129	30	525	700	1,225	..	P
Hugh Harrison	R. P. Echlin	293	17.6x129	30	525	700	1,225	..	P
Henry Holden	Thomas Everesfield	295	13.4x129	30	400	550	950	..	P
David S. Graham	"	297	13.4x129	30	400	550	950	..	P
Joseph Ellis	"	299	13.4x129	30	400	500	900	..	P
Christopher Letterer	Christopher Letterer	301	25x129	30	750	200	950	..	P
William Stephenson	Charles Gentleman	305	20x129	30	600	500	1,100	..	P
Elizabeth F. Izzard	Elizabeth F. Izzard	307	16.6x129	30	495	550	1,045	..	P
William Flowers	"	309	16.6x129	30	495	550	1,045	..	P
Joseph Dee	Joseph Dee	311	25x129	30	750	550	1,300	..	S
Robert Young	Frank Rix	313	15x129	30	450	600	1,050	..	P
Thomas Cusick	"	315	15x129	30	450	600	1,050	..	P
Isaac Gibbs	"	317	15x129	30	450	600	1,050	..	P
Thomas Arnold	"	319	14.4x129	30	430	550	980	..	P
William Smart	"	321	14.4x129	30	430	550	980	..	P
Sidney Guest	"	323	14.4x129	30	430	550	980	..	P
Thomas J. Haslett	William J. Faulkner	325	14.4x129	30	430	650	1,080	..	P
Joseph B. Heightington	"	327	15.3x129	30	458	650	1,108	..	P
Duncan McCrae	Duncan McCrae	329	21x129	30	630	800	1,430	..	P
Robert Dunn	Robert Dunn	333	25x129	30	750	350	1,100	..	P
Charles Midgeley	Thomas Wild	335	38x129	30	1,140	325	1,465	..	P
Elizabeth Jackson	Alfred Clatworthy	339	25x129	30	750	500	1,250	..	P
John Chater	John Chater	341	20x129	30	600	650	1,250	..	P
Vacant house	Joseph Ellis	343	18x129	30	540	1,000	1,540	..	P
"	"	345	18x129	30	540	1,000	1,540	..	P
Vacant lot	"	78	18x129	30	540	..	540	..	P
"	"	77, 78	36x129	30	540	..	540	..	P
Maggie Willis	Edward Reeves	351	18x129	30	540	800	1,340	..	P
James Swanzey	James Swanzey	353	18x129	30	540	900	1,440	..	P
John Beatty	John Beatty	355	20x129	30	600	900	1,500	..	P
Edward M. Presby	Maria Collard and Charles S. Collard	357	22x129	30	660	900	1,560	..	P
Arundel P. Watts	Arundel P. Watts	359	25x129	30	750	1,100	1,350	..	P
William Pudifin	William Pudifin	361	48x129	30	1,440	2,000	3,440	..	P
William Belshaw	"	363	15x129	30	450	1,375	1,825	..	P
Thomas M. Campbell	"	367	17.4x129	30	520	1,575	2,095	..	P
Vacant lot	David Higgins	201	12x127.10	30	360	..	360	..	P
"	"	216	88x127.10	30	2,640	..	2,640	..	P
Joseph Vaughan	Joseph Vaughan	427	25.6x135	30	615	2,200	2,815	..	P
William J. Workman	"	429	21.6x135	30	645	2,300	2,945	..	P

Occupant.	Owner	Street or Lot No.	Size of Lot.	Rate per foot.	Value of Land.	Value of Buildings.	Total Value.	Occupant's Income.	Pub. Sch. P. Sep. Sch. S.
Vacant house	C. W. Dennis	431	19x135	30	$ 570	$ 1,800	$ 2,370	$ ..	P
"	"	433	19x135	30	570	1,800	2,370	..	P
Vacant lot	George Syers	221	18x135	30	540	..	540	..	P
"	— Allan	291	20x135	30	600	..	600	..	P
William Morse	Henry Martin	439	20x135	30	600	2,000	2,600	..	P
Sylvanus Phillips	Sylvanus Phillips	441	20x135	30	600	2,000	2,600	..	P
Vacant lot	Mrs. C. P. Syer	221, 236	42x135	30	1,260	..	1,260	..	P
Vacant house	William G. Chisholm	447	25x135	30	750	1,900	2,650	..	P
Thomas Coulter	"	449	25x135	30	750	1,900	2,650	..	P
Vacant lot	Amelia E. Travers	236	41x135	30	1,230	..	1,230	..	P
"	Mrs. C. P. Syer	236, 241	41x135	30	1,230	..	1,230	..	P
"	George Hall	241	82x135	30	2,460	..	2,460	..	P
"	William McBean	241, 256	41x135	30	1,230	..	1,230	..	..
John R. Marshall	John R. Marshall	473	20x135	30	600	2,000	2,600	..	P
Vacant house	"	475	19x135	30	570	1,800	2,370	..	P
"	"	477	21x135	30	630	1,800	2,430	..	P
Vacant lot	John Cuthbert	256	57x135	30	1,710	..	1,710	..	P
"	"	261	132x135	30	3,960	..	3,960	..	P
Vacant lot	John Douglas and Lytle Duncan	276, 281	110x135	30	3,300	..	3,300	..	P
"	Rev. Thomas Griffith	281	39x135	30	1,170	..	1,170	..	P
Unfinished house	James Taylor	..	17x135	30	510	800	1,310	..	P
"	"	..	17x135	30	510	800	1,310	..	P
Vacant lot	"	..	71x135	30	2,130	..	2,130	..	P
"	High School Board	296	146.1½x130	30	4,383	..	4,383	exm't	P
"	F. J. Travers	301	53.10½x135	27	1,455	..	1,455	..	P
"	Emily and Ada Read	301	53.10x135	27	1,454	..	1,454	..	P
"	John Rowland	301	37.3x135	27	1,006	..	1,006	..	P
"	"	316	145x135	27	3,875	..	3,875	..	P
"	"	321	145x135	27	3,875	..	2,875	..	P
"	Mary E. Rogers	172, 171	105x125	27	2,835	..	2,835	..	P
"	Mrs. M. L. Boswell	171, 170	55x125	25	1,375	..	1,375	..	P
"	"	169	53.3x125	25	1,331	..	1,331	..	P
"	"	168	53.3x125	25	1,331	..	1,331	..	P
"	North American Land Co	167	53.3x125	25	1,331	..	1,331	..	P
"	"	166	53.3x125	25	1,331	..	1,331	..	P
"	"	165	53.3x125	25	1,331	..	1,331	..	..
"	"	164	53.3x125	25	1,225	..	1,225	..	P
"	Mrs. M. L. Boswell	163, 162	78.7x125	23	1,807	..	1,807	..	P
"	North American Land Co	162	27.11x125	23	642	..	642	..	P
"	"	161	53.3x125	23	1,225	..	1,225	..	P
"	"	160	53.3x125	23	1,225	..	1,225	..	P
"	"	159	53.3x125	23	1,225	..	1,225	..	P
"	"	158	53.3x125	23	1,225	..	1,225	..	P
"	"	157	53.3x125	23	1,225	..	1,225	..	P
"	"	156	53.3x125	23	1,225	..	1,225	..	P
"	"	155	53.3x125	23	1,225	..	1,225	..	P
"	"	154	63.1x125	23	1,450	..	1,450	..	P
EUCLID AVENUE—WEST SIDE, SOUTH END.									
Albert A. Watson, M.D.	Albert A. Watson	10	40.6x74	27	1,094	2,600	3,694	2,000	P
George Lawrence	George Lawrence	12	16.8x74	27	450	850	1,300	..	P
John Henderson	"	14	16.8x74	27	450	800	1,250	..	P
James Carroll	"	16	16.8x74	27	450	800	1,250	..	P
William Foster	William Berry	18	19.9x74	27	533	150	683	..	P
Thomas Brown	"	20	20.3x74	27	547	160	707	..	P
Richard Fry	Richard Fry	22, 26	40.5½x74	27	1,239	1,000	2,239	..	P
Robert Cooper	Henry G. White	26	21x74	27	567	200	767	..	P
Martin Hennesey	"	32	21x74	27	567	200	767	..	S
Jane Jackson	Jane Jackson	34	20.6x74	27	554	1,000	1,554	..	P
Dougald McDougall	George M. Collins	36	20.6x74	27	554	1,000	1,554	..	P
John J. Smith	Frederick Denning	38	16.6x70	27	446	600	1,046	..	P
William Thompson	"	40	18x70	27	486	600	1,086	..	P
Frederick Denning	"	44	27.6x70	27	743	300	1,043	..	P
St. Hilda's College	Reuben Millichamp	48	40.6x91.6	28	1,134	1,250	2,384	exm't	..
Eliza Swift	"	50	20x91.6	28	560	200	760	..	P
Rev. Fred. G. Plummer	"	58	72.8x91.6	29	2,107	2,000	2,107	..	P
Samuel Rosenburg	Mary Moriarty	62	20x102	30	600	1,875	2,475	..	P
Samuel E. Patterson	"	64	15x102	29	435	700	1,135	..	P
Susan Cochrane	"	66	15x102	29	435	700	1,135	..	P
Annie Porden	"	68	15x102	29	435	600	1,035	..	P
Thomas Sisman	"	70	15x102	29	435	600	1,035	..	P
Edward Brennan	"	72	15x102	29	435	600	1,035	..	S
John Rodden	"	74	15x102	29	435	600	1,035	..	S
Martin Rowan	"	76	15x102	29	435	600	1,035	..	S
Joseph Barker	Joseph and Martha Barker	78	17.6x135	30	508	750	1,258	..	P
Donald Cameron	Mary Cameron	80	15x135	30	450	750	1,200	..	P
John J. Miles	John J. Miles	82	30x135	30	525	300	825	..	P
Philip Cook	"	86	30x65	20	600	200	800	..	P
William Bastedo	" .... Rear	86	30x70	10	300	200	500	..	P
Thomas Carrie	Thomas Carrie	90	32x135	20	640	850	1,490	..	P
Ambrose Casburn	" .... Rear	90	32x70	10	320	200	520	..	P
William H. Wilson	John McQueen	92	25x135	30	750	400	1,150	..	P
William Scott	"	94	25x60	20	500	400	900	..	P
Alexander Whitney	" .... Rear	94	25x75	10	250	300	550	..	P

Occupant.	Owner.	Street or Lot No.	Size of Lot.	Rate per foot.	Value of Land.	Value of Buildings.	Total Value.	Occupant's Income.	Pub.Sch. P. Sep. Sch. S.
				$	$	$	$	$	
William Kerr	John McQueen ... Rear	98	25.8x135	30	770	300	1,070	..	P
John Platt	"	100	15x135	30	450	400	850	..	P
Frank Anderson	"	102	15x135	30	450	400	850	..	P
Benjamin Pacey	"	104	20x135	30	500	400	900	..	P
Vacant lot	Nicholas Noble	..	30x135	30	900	..	900	..	P
Robert Cooper	Henry G. White and Mary White	114	48x135	30	1,440	600	2,040	..	P
Charles Cooper	"	116	15x135	30	450	400	850	..	P
Arthur McCarron	"	118	15x135	30	450	400	850	..	P
Eason Thornton	"	120	16x135	30	490	400	880	..	P
Samuel Dodd	Samuel Dodd	126	47x135	30	1,410	450	1,860	..	P
George Pennington	"	128	14.9x135	30	443	600	1,043	..	P
Richard Main	"	130	14.9x135	30	443	600	1,043	..	P
John Nunn	"	132	24.9x135	30	743	550	1,293	..	P
Vacant house	William T. McCartney	134	30x75	20	400	220	620	..	P
William Robb	"	136	30x75	20	400	220	620	..	P
Hugh McKechnie	" .. Rear	134 / 136	40x60	10	400	400	800	..	P
George Hall	George Hall	142	40x135	30	1,200	2,300	3,500	300	P
Philip Legg	Elizabeth Shaw	144	16.8x135	30	500	500	1,000	..	P
John Ellis	Margaret Shaw	146	16.8x135	30	500	500	1,000	..	P
John Shaw	Arthur Shaw	148	16.8x135	30	500	500	1,000	..	P
James Wilson	John Lester	150	14.6x100	25	363	590	953	..	P
Thomas Booth	"	152	14.6x100	25	363	590	953	..	P
Peter Finningan	"	154	18.3x100	25	456	590	1,046	..	S
William McNeill	"	156	18.3x100	25	456	590	1,046	..	P
Joseph Williams	Alexander McDonald	158	14.6x100	25	363	590	953	..	P
John Hewson	John Lester ... Rear	150 and 158	80x35	5	400	400	800	..	P
Jane Harris	Mrs. E. Solomon	160	30x135	30	900	900	1,800	..	P
John Hewetson	John Hewetson	162	20.9x135	30	623	850	1,473	..	P
David Hall	"	164	20.9x135	30	623	850	1,473	..	P
Richard Rabjohn	William J. Guy	166	19x92	20	380	750	1,130	..	P
Francis L. Bird	Francis L. Bird	168	16.6x92	20	330	750	1,080	..	P
Thomas Reid	Elizabeth Shipman	166 / 168	35x43	10	350	400	750	..	P
James Percival	Peter Barclay	170	17.10x135	30	535	1,500	2,035	600	P
J. James Ivory	"	172	16.3x135	30	488	1,000	1,488	..	P
Robert Lankin	"	174	16.3x135	30	488	1,000	1,488	..	P
William H. Penny	William H. Penny	176	16.8x135	30	500	755	1,255	..	P
John Stewart	John Stewart	178	16.8x135	30	500	755	1,255	..	P
Arthur S. Richardsen	Selina Hubble	180	16.8x135	30	500	755	1,255	..	P
Alexander Richardson	Alexander Richardson	182	25x135	30	750	650	1,400	..	P
John Norrish	John Norrish	184	19.6x135	30	585	400	985	..	P
William Young	"	186	19.6x135	30	585	400	985	..	P
Alfred Thorpe	"	188	18x135	30	540	375	915	..	P
John Jones	"	190	18x135	30	540	375	915	..	P
David Baker	Richard Barrett	192	25x135	30	750	425	1,175	..	P
Richard Kelly	Richard Kelly	194	25x135	30	750	450	1,200	..	S
Robert Stewart	Robert Stewart	196	25x135	30	750	560	1,310	..	P
H. P. H. Galloway, M.D.	John M. Martin	200	15x93	27	405	900	1,305	600	P
Vacant house	"	202	15x93	30	450	900	1,350	..	P
Thomas R. Morris	"	204	20x93	30	600	1,500	1,400	400	P
Walter James Martin	" .... Over	204					700	..	P
John Chew	Charles S. Wood	228	16x129	30	480	425	905	..	P
Alexander McDonald	"	230	16x129	30	480	425	905	..	P
Charles S. Wood	"	232	20x129	30	600	525	1,135	..	P
James McMillan	"	234	16.6x129	30	495	500	995	..	P
John E. Sharpe	"	236	16.6x129	30	495	500	995	..	P
William Sharpe	"	238	17x129	30	510	500	1,010	..	P
Laura Wright	Mrs. Finch	240	17.2x129	30	515	750	1,265	..	P
James Claxton	"	242	17.2x129	30	515	750	1,265	..	P
Margaret Hodge	Margaret Hodge	244	17.2x129	30	515	750	1,265	..	P
Alexander Calder	Alexander Calder	246	26x129	30	780	390	1,170	..	P
Archibald Campbell	Archibald Campbell	248	26.5x129	30	795	390	1,185	..	P
James Laister	Mary M. Cooney	250	17.4x129	30	520	450	970	..	P
Alfred Herring	"	252	17.4x129	30	520	450	970	..	P
Thomas Palmer	"	254	17.4x129	30	520	450	970	..	P
William Cooney, jr	"	256	20x129	30	600	350	950	..	S
William Cooney, sr.	"	258	20x129	30	600	350	950	..	S
John Callon	Thomas E. Braime	260	24.2x129	30	725	175	900	..	P
Edward Parker	Charles S. Wood	262	16x129	30	480	800	1,280	..	P
James McBride	Richard Ewing	264	20.2x129	30	605	235	840	..	P
Matilda Cracknell	John Ewing	266	20x129	30	600	400	1,000	..	P
William J. Robinson	Annie Robinson	268	40x129	30	1,205	500	1,705	..	P
George Dunn	George Dunn	274	20.1x129	30	603	800	1,403	..	P
Thomas J. McEwen	Thomas J. McEwen	276	20.1x129	30	603	800	1,403	..	P
Thomas Wilson	William Porter	278	20.1x129	30	603	825	1,428	..	P
James Gillan	"	280	20x129	30	600	700	1,300	..	P
Henry Ferguson	William Allen	286	40.2x129	30	1,200	185	1,390	..	P
John Galbraith	John Galbraith	288	24.6x129	30	735	575	1,310	..	P
David Johnston	" .... Rear	288	....	..	..	250	250	..	P
James Kiddle	James Kiddle	290	15.6x129	30	465	500	965	..	P
Sarah Teece	Sarah Teece	292	20.4x129	30	610	600	1,210	..	P
John Brennan	John Harrison	294	20.4x129	30	610	600	1,210	..	S
John Stroud	John Stroud and Charlotte Stroud	296	20x129	30	600	1,400	2,000	..	P
Mary W. Sanderson	Mary W. Sanderson	298	20x129	30	600	1,350	1,950	..	P
Alexander Farquharson	John Stroud	300	20.1x129	30	603	300	903	..	P
Andrew Oster	Andrew Oster	302	20.1x129	30	603	500	1,103	..	P
John Quark	Benjamin Austin	304	20x129	30	600	900	1,500	..	S
John Reilly	John Reilly	306	20.2x129	30	605	800	1,405	..	P

Occupant.	Owner.	Street or Lot No.	Size of Lot.	Rate per foot.	Value of Land.	Value of Buildings.	Total Value.	Occupant's Income.	Pub. Sch. Sep. Sch.
Ernest B. Jolliffe	Eliza J. Smith	308	20x129	30	600	900	1,500	..	P
Arthur Dillon	"	310	20x129	30	600	900	1,500	..	P
Mary Hewitt	Mary Hewitt	314	20.1x129	30	603	300	903	..	P
Thomas McQueen	Thomas McQueen	316	20x129	30	600	500	1,100	..	P
Benjamin Jones	Benjamin Jones	318	20.5x129	30	613	725	1,338	..	P
Vacant house	John Cooper	320	19.5x129	30	583	500	1,083	..	P
Thomas Wild	Thomas Wild	322	21.7x129	30	648	575	1,223	..	P
Thomas Lloyd	Thomas Lloyd	324	18.8x129	30	560	575	1,135	..	P
William Mills	Douglass B. Santon	326	20x129	30	600	800	1,400	..	P
Douglass B. Santon	"	328	20x129	30	600	325	925	..	P
Thomas Buchanan	Thomas Buchanan	330	20.2x129	30	605	250	855	..	P
Joseph Smart	"	332	20.2x129	30	605	250	855	..	P
James McClay	James McClay	334	20x129	30	600	500	1,100	..	P
Thomas Hill	Thomas Hill	336	20.2x129	30	605	500	1,105	..	P
Catherine Billinghurst	William Dunlop	338	18.3x129	30	548	700	1,248	..	P
Alexander McRonald	William F. Colyte	340	21x129	30	630	600	1,230	..	P
George Amoss	Bridget Kinsella	342	20.6x129	30	615	900	1,515	..	P
John C. Taylor	Jessie Taylor and John C. Taylor	344	20.2x129	30	605	800	1,405	..	P
George Forrest	George Forrest	348	19.6x129	30	585	250	835	..	P
John Carlow	John Carlow	350	20.3x129	30	608	650	1,258	..	P
Sydney S. Way	Sydney S. Way	352	22.6x129	30	675	650	1,325	..	P
John E. Hall	John E. Hall	354	22.6x129	30	675	2,200	2,875	..	P
Vacant house	Joseph Edwards	356	18x129	30	540	1,500	2,040	..	P
David Chalmers	James McCardle	358	18x129	30	540	1,500	2,040	..	P
Walter Thompson	William H. Bell	400	20.6x125	30	615	2,000	2,615	..	P
William H. Bell	"	402	20.6x125	30	615	2,000	2,615	..	P
Vacant house	William McBean	404	20.6x125	30	615	2,000	2,615	..	P
Jonas T. Lee	"	406	20.6x125	30	615	2,000	2,615	..	P
William R. Miller	William R. Miller	408	20.6x125	30	615	2,000	2,615	..	P
Christopher W. Breadon	William McBean	410	20.6x125	30	615	2,000	2,615	..	P
William Adamson	"	412	20.6x125	30	615	2,000	2,615	..	P
William M. Richards	"	414	20.6x125	30	615	2,000	2,615	..	P
John Elliott	"	416	20.6x125	30	615	2,000	2,615	..	P
Vacant house	"	418	20.6x125	30	615	2,000	2,615	..	P
John Mitchell	"	420	20.6x125	30	615	2,000	2,615	..	P
Vacant house	"	422	20.6x125	30	615	2,000	2,615	..	P
Vacant lot	"	237, 220	38x125	30	1,140	..	1,140	..	P
Vacant house	J. M. Campbell	428	22x125	30	660	2,200	2,860	..	P
James D. Higgins	James D. Higgins	430	20x125	30	600	2,300	2,900	..	P
Robert Hilling	"	432	20x125	30	600	2,300	2,900	..	P
Vacant house	James D. Roberts	434	20x125	30	600	2,100	2,700	..	P
James D. Roberts	"	436	20x125	30	600	2,100	2,700	..	P
Vacant lot	Robert Reilly	240, 257	116x125	30	3,480	..	3,480	..	P
"	William F Mitchell	200, 257	42x125	30	1,260	..	1,260	..	P
"	Jane Harvey	257	22x125	30	660	..	660	..	P
Unfinished house	"	..	19.6x125	30	585	800	1,385	..	P
"	"	..	22.6x125	30	675	800	1,475	..	P
John Harvey	"	460	21x125	30	630	2,000	2,630	..	P
Vacant house	George Heintzman	462	21x125	30	630	2,000	2,630	..	P
Vacant lot	William G. Chisholm	260	42x125	30	1,260	..	1,260	..	P
"	Joseph Wallace	260	42x125	30	1,260	..	1,260	..	P
Alfred H. Snelgrove	Alfred H. Snelgrove	472	20x125	30	600	350	950	..	P
Vacant lot	Rev. Thomas Griffith	277	119x125	30	3,570	..	3,570	..	P
"	John Douglas and Lytle Duncan	277	41x125	30	1,230	..	1,230	..	P
"	"	280	18x125	30	540	..	540	..	P
"	H. W. B. Aikins, M. D.	280	105.9x135	30	3,173	..	3,173	..	P
"	Trustees of St. Mary Magdalene Church	297	50x130	27	1,350	..	1,350	exm't	P
"	Wm. McFarren, B. M. Armstrong and Wm. Crocker	..	150x130	27	4,050	..	4,050	..	P
"	John Brimer	..	150x130	27	4,050	..	4,050	..	P
"	James Mitchell	..	50x130	27	1,350	..	1,350	..	..
"	E. J. Ryckman	..	50x130	27	1,350	..	1,350	..	P
Joseph D. Clinkenbroomer	Joseph D. and Peter H. Clinkenbroomer	550	25x130	27	675	2,500	3,175	..	P
Vacant lot	Wm. A. King, Jos. H. King and Herbert R. King	..	106x130	27	2,862	..	2,862	..	P
"	Mrs. F. D. Hamilton	..	50x13	25	1,250	..	1,250	..	P
"	William G. Charters	174, 173	100x131	25	2,500	..	2,500	..	P
"	Arthur Suddaby	176, 175, 177	100x131	25	2,500	..	2,500	..	P
"	Mrs. M. L. Boswell	177, 178	106.7x131	25	2,665	..	2,665	..	P
"	North American Land Co.	179	53.3x131	25	1,331	..	1,331	..	P
"	"	180	53.3x126	23	1,225	..	1,225	..	P
"	William G. Brown	181, 182	63x126	23	1,449	..	1,449	..	P
"	E. Maria Warren	182, 183	60x126	23	1,380	..	1,380	..	P
"	Mrs M. L. Boswell	183, 184	90x126	23	2,070	..	2,070	..	P
Richard Good	Richard Good	636	23.3x126	23	535	200	735	..	P
Manley Hickerson	"	638	15x126	23	345	250	595	..	P
Thomas King	"	640	15x126	23	345	250	595	..	P
Vacant lot	William McBean	..	53.3x126	23	1,225	..	1,225	..	P
"	"	187	53.3x126	23	1,225	..	1,225	..	P

Occupant.	Owner.	Street or Lot No.	Size of Lot.	Rate per foot.	Value of Land.	Value of Buildings	Total Value.	Occupant's Income.	Pub. Sch. P. Sep. Sch. S.
				$	$	$	$	$	
Vacant lot	William McBean	188	53.3x125	23	1,225	..	1,225	..	P
"	"	189	53.3x125	23	1,225	..	1,225	..	P
"	"	190 / 191	63.8x125	23	1,464	..	1,464	..	P
Unfinished house	"	191	18.9x125	23	431	150	581	..	P
"	"	191	17x125	23	391	250	641	..	P
"	"	191 / 192	20x125	23	460	250	710	..	P
James Spanton	George St. Leger	3	14x102.6	30	420	470	890	..	P
Robert Bennett	"	5	14x102.6	30	420	470	890	..	S
Edward J. Lamb	"	7	16.10x102.6	30	505	470	975	..	P
David S. Anderson	David S. Anderson	9	15x102.6	30	450	700	1,150	..	P
John Scully	John Scully	11	15x102.6	30	450	700	1,150	..	P
William E. Armstrong	William E. Armstrong	13	15x102.6	30	450	700	1,150	..	P
Isaac W. Lindsey	Isaac W. Lindsey	15	17x102.6	30	510	1,400	1,910	..	P
Vacant house	"	17	16x102.6	30	480	1,400	1,880	..	P
Vacant lot	"	..	30.9x102.6	30	923	..	923	..	P
Thomas Hopkins	William A. Lee	23	14x103	30	420	600	1,020	..	P
George Welch	"	25	14x103	30	420	600	1,020	..	P
Vacant house	"	27	14x103	30	420	600	1,020	..	S
William Stringer	"	29	14x103	30	420	600	1,020	..	S
Henry Osbaldiston	"	31	14x103	30	420	600	1,020	..	S
Richard H. Dee	"	33	14x103	30	420	600	1,020	..	P
Joseph Hefferin	John L. Lee and William T. J. Lee	35	14x103	30	420	600	1,020	..	S
George A. Duncan	"	37	14x103	30	420	600	1,020	..	S
Charles Hewson	Frederick L. Lee	39	14x103	30	420	600	1,020	..	P
Public School	City of Toronto	..	125.4x168	40	5,013	20,000	25,013	exm't	..
— Stevens		..	....	..	..	..	..	600	P
Catherine Buchanan	Catherine Buchanan	71	28.6x72	7	484	350	834	..	P
Adam Murray	" .... Rear	71	28.6x53	8	228	400	628	..	P
George Herd	"	75	47.8x72	17	810	175	985	..	P
John Buchanan	" .... Rear	75	24.5x53	8	195	240	435	..	P
William Phillips	" .... Rear	75	23.3x53	8	186	240	426	..	P
Edward Reeves	Edward Reeves	81	25x125	25	625	150	775	..	P
James Dowward	John Ralston	85	25x125	25	625	180	805	..	P
James Aitken	James Aitken	87	30x70	15	450	600	1,050	..	P
Eugene Brennan	" .... Rear	87	30x55	10	300	240	540	..	P
William Kidd	"	89	25x125	25	625	400	1,025	..	P
John Gillis	John Gillis	93	25x125	25	625	150	775	..	P
Unfinished house	James Scott	95	25x75	15	375	800	1,175	..	P
James Scott	" .... Rear	95	25x50	10	250	450	700	..	P
Mary Hughes	Mary Hughes	101	25x80	15	375	300	675	..	P
Albert D. Stewart	" .... Rear	99	25x45	10	250	500	750	..	P
Joseph R. Davis	Isabella Davis	103	25x80	15	375	850	1,225	..	P
Mary Mahoney	" .... Rear	..	25x45	10	250	150	400	..	S
John Dunn	John Dunn	105	28x125	25	700	550	1,250	..	P
David Boyle	"	107	17x125	25	425	500	925	..	P
Rufus Magee	George Berry	109	15x125	25	325	500	825	..	P
David Bradfoot and Alexander Broadfoot	"	111	25x125	25	625	500	1,125	..	P
Rebecca Anketell	Rebecca Anketel	117	30x125	25	750	250	1,000	..	P
Michael Lynch	Michael Lynch	119	30x125	25	750	260	1,010	..	S
Thomas H. Playter	Thomas Chantler	123	25x125	25	625	750	1,375	..	P
Vacant house	Joseph Nelson	125	12.6x125	25	313	500	813	..	P
William Colloton	"	127	12.6x125	25	313	500	813	..	P
Joseph Nelson	"	129	20x125	25	500	700	1,200	..	P
William Wightman	William Wightman	131	20x125	25	500	700	1,200	..	P
William H. Popham	William H. Popham	133	25x125	25	625	290	915	..	P
Robert J. Armstrong	John W. Brown	135	15x125	25	375	800	1,175	..	P
Alexander Summers	"	137	20x125	25	500	800	1,300	..	P
William J. Brown	Thomas Brown	141	25x125	25	625	875	1,500	..	P
Thomas Brown	"	143	20x125	25	500	800	1,300	..	P
Edward Emmett	Joseph Davis	147	30x125	25	750	150	900	..	P
Patrick Corbett	Patrick Corbett	149	15x125	25	375	850	1,225	..	S
Henry Gingras	Henry Gingras	151	15x125	25	375	850	1,225	..	S
Charles Cottenden	John M. Martin	153	20x125	25	500	700	1,200	..	S
John McGuire	"	155	20x125	25	500	700	1,200	..	S
Richard Carter	Richard Carter	159	30x125	25	750	700	1,450	..	P
John A. Harper	John A. Harper	161	37x125	25	925	365	1,290	..	P
Abraham Neilson	Abraham Neilson	165	25x125	25	625	650	1,275	..	P
Albert Oakley	Emily Oakley	167	25x125	25	625	400	1,025	..	P
William Johnston	"	169	25x125	25	625	400	1,025	..	P
William Adams	William Adams	171	25x125	25	625	435	1,060	..	P
Thomas Oakley	Thomas Oakley	173	25x125	25	625	450	1,075	..	P
George Oakley	George Oakley	175	25x125	25	625	450	1,075	..	P
Francis Oakley	Francis Oakley	177	25x125	25	625	500	1,125	..	P
James Richardson	Mark Morrison	181	25x125	25	625	175	800	..	P
Arthur Flude	John D. Oliver	183	18x125	25	450	525	975	..	P
William Crampton	Estate Stephen H. Oliver	185	14x125	25	350	425	775	..	P
James Wilson	"	187	18x125	25	450	560	1,010	..	P
Patrick Keiran and Sam'l McAdams	William Kennedy	217	52x115	25	1,300	800	1,400	400	S
John Richards	"	217	....	..	..	..	700	..	P
John Cook	John Cook	219	20x125	25	500	200	700	..	S
Frederick Smith	Frederick Smith	221	32x125	25	800	100	900	..	P
David Speedy	David Speedy	225	22.7x125	25	540	500	1,040	..	P
John McDonagh	John McDonagh	227	22x125	25	550	450	1,000	..	P
Thomas George Griffin	William Lee	229	20x125	25	500	450	950	..	P
James Holdback	"	231	20x125	25	500	450	950	..	P
William Lax	"	233	21x125	25	525	450	975	..	S
Henry W. Matson	Henry W. Matson	235	25x125	25	625	300	925	..	P

Occupant.	Owner	Street or Lot No.	Size of Lot.	Rate per foot.	Value of Land.	Value of Buildings.	Total Value.	Occupant's Income.	Pub. Sch. P. Sep. Sch. S
William Oragan	William Oragan	237	26x125	25	650	250	900	..	S
Abraham Acorn	Abraham Acorn	239	25.1x125	25	502	150	652	..	P
William Hewson	John Chalmers	241	16.6x129	25	413	560	973	..	P
Joseph Hedges	"	243	16.6x129	25	413	560	973	..	P
John Fraser	Thomas Gardener, sr	245	16.6x129	25	413	560	973	..	P
William McMillan	Thomas Gardener, jr	247	16.6x129	25	413	560	973	..	P
Joseph Stockwell	William F. T. Roy	249	15.8x129	25	392	500	892	..	P
William F. T. Roy	"	251	15.8x129	25	392	500	892	..	P
Richard Whitaker	Richard Whitaker	253	15.8x129	25	392	500	892	..	P
William Scott	William Scott	255	14.3x129	25	356	500	856	..	P
Albert Wright	James Fawcett	257	16.3x129	25	406	500	906	..	P
Margaret George	Mary Christie	259	22x129	25	550	230	780	..	P
Bartley Adley	"	261	18x129	25	450	230	680	..	S
Daniel Lee	"	263	20x129	25	500	230	730	..	S
Patrick Crow	"	267	20x129	25	500	230	730	..	S
John Windybunk	"	269	20x129	25	500	230	730	..	P
Noah Moth	"	271	20x129	25	500	230	730	..	P
Silas Gammage	Elizabeth Shell	275	17x129	25	425	400	825	..	P
James Pinkerton	"	277	23x129	25	575	400	975	..	P
Charles Bradley	Charles Bradley	281	14.9x129	25	369	700	1,069	..	P
William Simpson	William Simpson	283	13x129	25	325	600	925	..	P
James E. Culley	James E. Culley	285	13x129	25	325	600	925	..	P
William D. Davidge	William Kennedy	287	13.4x129	25	333	600	933	..	P
John Clark	"	289	13.4x129	25	333	600	933	..	P
John Gibbons	Mary J. Gibbons	291	13.4x129	25	333	600	933	..	P
Thomas McDermitt	Robert Carruth	293	20.2x129	25	504	200	704	..	P
Robert Carruth	"	295	20x129	25	500	700	1,200	..	P
William Hutchinson	Joseph Smith	297	20x129	25	500	650	1,150	..	P
George Chamberlin	"	299	20x129	25	500	650	1,150	..	P
Joseph Smith	"	303	40.4x129	25	1,008	700	1,708	..	P
Unfinished house	James Dunlop	305	20x129	25	500	750	1,250	..	P
James Dunlop	"	307	20x129	25	500	800	1,300	..	P
William Dewton	Annie M. Woods	309	20.2x129	25	504	350	854	..	P
Ralph Firth	"	311	20.2x129	25	504	350	854	..	P
Patrick Carey	Patrick Carey	313	20x129	25	500	300	800	..	S
William J. Fry	William J. Fry	315	20.2x129	25	504	180	684	..	P
James A. Barnett	William J. McCormick	317	20.2x129	25	504	400	904	..	P
Ole Patterson	"	319	20x129	25	500	400	900	..	P
William Moore	Alfred Burton	321	20x129	25	500	700	1,200	..	S
William H. Meredith	Sarah A. Currie	323	30.2x129	25	754	350	1,104	..	P
Thomas A. Guthrie	Thomas A. Guthrie	327	15x129	25	375	550	925	..	P
James Verney	James Verney	329	15x129	25	375	550	925	..	P
John Stewart	John Stewart	331	16.4x129	25	408	900	1,308	..	P
William R. Tomkins	William R. Tomkins	333	23.8x129	25	592	300	892	..	P
George Roper	George Roper	335	23.7x129	25	590	750	1,340	..	P
Robert Senior	Robert Senior	337	19.7x129	25	490	600	1,090	..	P
William Herod	Joseph Nelson	339	17.4x129	25	433	900	1,333	..	P
William Pott	"	341	17.4x129	25	433	850	1,283	..	P
William Anderson	"	343	17.4x129	25	433	850	1,283	..	P
Henry Bassett	"	345	17.4x129	25	433	900	1,333	..	P
John R. Powell	"	347	17.4x129	25	433	900	1,333	..	P
Robert Watson	Robert Watson	349	17.4x129	25	433	900	1,333	..	P
Robert Ogilvie	Robert Ogilvie	351	16x129	25	400	950	1,350	..	P
Thomas Cannon	Thomas Cannon	373	25x135	30	750	1,500	2,250	..	P
Vacant lot	Elizabeth Given	218	23.6x129	30	720	..	720	..	P
"	Mary Given	218	23.6x129	30	720	..	720	..	P
"	James Swansey	218	40x129	30	1,200	..	1,200	..	P
"	Amos Bunker	218	20x129	30	600	..	600	..	P
Abel E. Bunker	Abel E. Bunker	383	27.8x129	30	830	1,600	2,430	..	P
George M. Gilmore	John S. Bunker	385	18.8x129	30	560	1,600	2,160	..	P
Alexander H. Mowat	Thomas Bunker	387	18.8x129	30	560	1,600	2,160	..	P
James Vokes	James Vokes	389	22x129	30	660	2,800	3,460	..	P
Vacant lot	William McBean	219	23x129	30	690	..	690	..	P
Vacant house	"	393	23.6x129	30	705	3,000	3,705	..	P
"	"	395	23.6x129	30	705	3,000	3,705	..	P
Vacant lot	"	238	107x129	30	3,210	..	3,210	..	P
"	"	239	27x129	30	810	..	810	..	P
"	Duncan Robertson	239	82.9x129	30	2,283	..	2,283	..	P
Unfinished house	Robert T. Brown	239 / 258	19x129	30	570	1,000	1,570	..	P
"	"	239 / 258	16.6x129	30	495	1,000	1,495	..	P
"	"	239	16.6x129	30	495	1,000	1,495	..	P
"	"	..	18.7x129	30	558	1,000	1,558	..	P
Duncan Robertson	Duncan Robertson	423	28x129	30	840	2,000	2,840	..	P
Rev. Charles Darling	"	425	19x129	30	570	2,000	570	..	P
Vacant house	Robert T. Brown	427	19.6x129	30	585	2,000	2,585	..	P
Daniel Bell	Emma Bell	429	19.6x129	30	585	2,000	2,585	..	P
Unfinished house	Charles Tyler	..	20x129	30	600	400	1,000	..	P
"	"	..	20x129	30	600	400	1,000	..	P
"	"	..	20x129	30	600	150	750	..	P
Vacant lot	Henry E. Robinson	259	60x129	30	1,800	..	1,800	..	P
Douglas Sutton	H. J. Larkins	441	21.6x129	30	645	2,200	2,845	..	P
Henry Nixon	Henry Nixon	443	19.6x129	30	585	2,200	2,785	..	P
Vacant house	Vernon B. Wadsworth	445	20.4x129	30	610	2,200	2,810	..	P
Vacant lot	William McBean	278	78.8x129	30	2,360	..	2,360	..	P
"	"	279	132x129	30	3,960	..	3,960	..	P
St. Mary Magdalene Ch.	Trustees of Church	298	100x130	27	2,700	3,500	6,200	exm't	..
Vacant lot	North American Land Co.	298	46.6x130	27	1,256	..	1,256	..	P
"	"	299	145x130	27	3,915	..	3,915	..	P
"	"	318	145x130	27	3,915	..	3,915	..	P
"	"	319	145x130	27	3,915	..	3,915	..	P

Occupant.	Owner	Street or Lot No.	Size of Lot.	Rate per Foot.	Value of Land.	Value of Buildings.	Total Value.	Occupant's Income.	Pub. Sch. P. Sep. Sch. S
				$	$	$	$	$	
Vacant lot	North American Land Co.	215	53.7x131	25	1,340	..	1,340	..	P
"	"	214	53.3x131	25	1,331	..	1,331	..	P
"	"	213	53.3x131	25	1,331	..	1,331	..	P
"	"	212	53.3x131	25	1,331	..	1,331	..	P
"	"	211	53.3x131	25	1,331	..	1,331	..	P
"	"	210	53.3x131	25	1,331	..	1,331	..	P
"	"	209	53.3x131	25	1,331	..	1,331	..	P
"		208	53.3x125	23	1,219	..	1,219	..	P
"		207	53.3x125	23	1,219	..	1,219	..	P
"	North American Land Co.	206	24.6x125	23	564	..	564	..	P
"	Robert T. Brown	206	28.9x125	23	661	..	661	..	P
"	"	205	53.3x125	23	1,225	..	1,225	..	P
Charles W. Wood	Charles W. Wood	613	53.3x125	23	1,219	1,500	2,719	..	P
Arnold Havetain	William McBean	623	17x90	21	357	1,800	2,157	..	P
Vacant house	"	625	17x90	20	340	1,800	2,140	..	P
"	"	627	17x90	20	340	1,800	2,140	..	P
John Stratford	"	629	18.9x90	20	376	1,800	2,175	..	P
Thomas McGillicuddy	"	631	18.6x90	20	370	1,800	2,170	..	P
Vacant house	"	633	17.3x120	23	397	1,800	2,197	..	P
"	"	635	17x120	23	357	1,800	2,157	..	P
"	"	637	18.9x120	23	431	1,800	2,231	..	P
Unfinished house	"	..	15.9x120	23	431	800	1,231	..	P
"	"	..	17x120	23	357	800	1,157	..	P
"	"	..	17x120	23	357	800	1,157	..	P
"	"	..	18.9x120	23	431	800	1,231	..	P
"	"	..	18.9x120	23	431	800	1,231	..	P
"	"	..	17x120	23	357	800	1,157	..	P
"	"	..	19.9x120	23	454	800	1,254	..	P
MANNING AVENUE—	**West Side, South End.**								
John Kelly	William W. Jackson	6	16.6x84	30	480	600	1,080	..	S
Robert Swanson	"	8	16.6x84	30	498	600	1,098	..	P
William Dalton	"	10	16.6x84	30	498	600	1,098	..	P
James McCoy	"	12	23.6x84	30	705	800	1,505	..	P
William H. Standish	"	14	17x84	30	510	600	1,110	..	P
John D. Douglas	"	16	17x84	30	510	600	1,110	..	P
William W. Jackson	"	18	17.6x84	30	525	600	1,125	..	P
John Lowther	John Lowther	20	30x83.9	30	900	1,100	2,000	..	P
Thomas Carruthers	Chris. C Wightman	22	20x83.9	30	600	250	850	..	P
George Long	George Long	24	25x83.9	30	750	2,300	3,050	..	P
John B. Myles	John Bainbridge	26	15x83	30	450	800	1,250	..	P
John Whalen	"	28	14.9x83	30	443	800	1,243	..	S
Joseph B. Johnston	"	30	14.9x83	30	443	800	1,243	..	P
Robert Elliott	"	32	14.9x83	30	443	800	1,243	..	P
John Sanderson	"	34	14.9x83	30	443	800	1,243	..	P
Annie Rae	"	36	14.9x83	30	443	800	1,243	..	P
Frank Farrell	"	38	14.9x83	30	443	800	1,243	..	P
Henry Soles	Reuben Millichamp	40	19.6x80	25	585	200	785	..	P
George Heslip	"	42	104x38	10	1,040	300	1,340	..	P
Horace T. Worden	Horace T. Worden	54	14.8x60	28	411	550	961	..	P
Andrew Corbett	Andrew Corbett	56	14.8x60	25	366	550	916	..	P
Sarah McClintock	Sarah McClintock	58	14.8x60	25	366	550	916	..	P
John Walton	Mary Lowe	60	22x60	25	550	100	650	..	P
Charles Foster	"	62	22x60	25	550	100	650	..	P
Patrick Donnelly	Patrick Donnelly	64	22x60	25	550	100	650	..	S
James Weller	James Weller	66	22x60	25	550	250	800	..	P
Alfred Ryder	William Butler	68	17x60	25	425	650	1,075	..	P
Vacant house	"	70	13.6x60	25	338	650	988	..	P
Joseph Fidler	"	72	13.6x60	25	338	650	988	..	P
James Pett	Alexander McClean	74	22x60	25	550	650	1,200	..	P
Isaac Pappin	"	76	22x60	25	550	650	1,200	..	P
Thomas Price	Alexander H. Reid	78	19x60	25	475	150	625	..	P
Charles Lingstrom	"	80	17x60	25	425	150	575	..	P
David Prosser	"	82	17x60	25	425	150	575	..	P
John Canty	James McCann	84	26x60	25	650	150	800	..	P
James Sheaver	"	86	26x60	25	650	150	800	..	P
Albert Beecher	Samuel McAdams	90	48x60	25	1,200	200	1,400	..	P
Robert Henry	Robert Henry	96	14.4x60	25	358	500	858	..	P
James P. Drew	James P. Drew	98	14.4x60	25	358	500	858	..	P
Edwin Tice	H. H. Williams	100	14.4x60	25	358	500	858	..	P
John Young	"	102	14.4x60	25	358	500	858	..	P
George Douglas	George Douglas	104	26x60	25	650	350	1,000	..	P
Samuel Hunter	Patrick Hunter	108	26x60	25	650	350	1,000	..	S
Daniel McCartney	Sophia Gregory	110	21.11x60	25	548	200	748	..	S
James Davis	"	114	21.11x60	25	548	200	748	..	P
Joseph Bradley	Charles E. Ireson	116	16.2x60	25	404	250	654	..	P
Henry Tice	"	118	17.10x60	25	446	250	696	..	P
Isaac Dunning	Henry Culley	120	17.10x60	25	446	250	696	..	P
Samuel Tweedie	"	122	21.3x60	25	531	250	781	..	P
Vacant house	Charles Culley	126	21.3x60	25	531	300	831	..	P
Frank Mulhern	"	128	18x60	25	450	300	750	..	S
Luke Flood	William Simpson	130	19.8x120	45	885	550	1,435	..	S
Vacant house	"	132	16.3x120	45	731	550	1,281	..	P
Sarah Love	"	134	16.3x120	45	731	550	1,281	..	P
Henry M. Conway	Cornelius G. Collins	136	17x60	25	425	300	725	..	P
William O'Neil	"	138	17x60	25	425	300	725	..	P
Cornelius G. Collins	"	140	17x60	25	425	300	725	..	S
Land taken on Claremont Street		..	46x120	..	..	..	..	..	..
William Elliott	Alfred Reeves	148	16x60	25	400	450	850	..	P
Peter Matt	"	150	16x60	25	400	450	850	..	S
William Reeves	William Reeves	152	22.2x60	25	554	70	624	..	P

Occupant.	Owner	Street or Lot No.	Size of Lot.	Rate per foot.	Value of Land.	Value of Buildings.	Total Value.	Occupant's Income.
Sarah Bleu	Sarah Bleu	156	25x60	$ 25	$ 625	$ 200	$ 825	$ ..
William Robson	William Robson	160	30x60	25	750	600	1,350	..
George McKenzie	George McKenzie	166	46x60	25	1,150	360	1,510	..
Vacant lot	Henry Staines	..	33x60	25	825	..	825	..
Vacant house	Benjamin Cherry	172	14x60	25	350	650	1,000	..
Andrew Jones	"	174	15.6x60	25	387	650	1,037	..
George Hillaly	"	176	15.6x60	25	387	650	1,037	..
Unfinished house	John Mellon	..	16.6x60	25	412	250	662	..
"	"	..	16.6x60	25	412	250	662	..
John Ralston	John Ralston	182	16.6x60	25	413	700	1,113	..
John S. Woer	Ann Turnbull	184	16.6x60	25	413	700	1,113	..
Charles Tate	Charles Tate	186	16.6x60	25	413	300	713	..
Andrew Twigg	Andrew Twigg	188	16.6x60	25	413	300	713	..
James Twigg	James Twigg	190	16.6x60	25	413	300	713	..
John Higton	John Higton	192	16.6x60	25	413	300	713	..
Joseph Bissell	William Service	194	16.6x60	25	413	300	713	..
Oriel Banks	"	196	16.6x60	25	413	300	713	..
John Stanley	Thos. W. Dale	198	16.6x60	25	413	450	863	..
Samuel Cunningham	"	200	16.6x60	25	413	450	863	..
John Sinclair	"	202	20.6x60	25	513	450	963	..
William G. Brend	Peter Whytock	204	18.9x68.6	25	469	600	1,069	..
Vacant store	William Kennedy	206	17.4x60	27	468	500	968	..
John Ballentine	"	208	20.10x60	25	521	300	821	..
Mary Wyley	Estate of Martha McKnight	212	34.8x60	25	867	525	1,392	..
Dennis Flannagan	Dennis Flannagan	214 216	45.6x60	25	1,138	500	1,638	..
John Carter	William Benson	222	30x120	25	750	600	1,350	..
William Benson	"	228	48x60	25	1,200	1,000	2,200	..
Separate School	Trustees S. S. Board	..	312x120	45	14,040	5,600	19,640	exm't
John Johnston	Charles Davis	256	17.6x60	25	438	300	738	..
Daniel A. Shaw	"	258	17.6x90	25	438	300	738	..
James Scott	"	260	17.4x60	25	433	300	733	..
Thomas Carpenter	John Cowley	262	24.3x60	25	606	200	806	..
Robert Funnell	"	264	26.5x60	25	660	200	860	..
Maximo Dersoriers	Giovanni Canessa	272	65x37	22	1,430	200	1,630	..
Louis Negro	"	274	19x60	25	475	165	640	..
Henry Robinson	Benjamin Dean	278	23x60	25	575	175	750	..
Willis Anderson	Arthur W. Burke	280	13.6x60	25	338	525	863	..
John Killack	"	282	13.6x60	25	338	500	838	..
Daniel Doran	"	284	13.6x60	25	338	500	838	..
Vacant house	"	286	13.6x60	25	338	500	838	..
"	"	288	13.6x60	25	338	500	838	..
"	"	290	13.6x60	25	338	500	838	..
James Scobie	"	292	13.6x60	25	338	500	838	..
Vacant house	"	294	13.6x60	25	338	500	838	..
William Drake	"	296	13.6x60	25	338	500	838	..
Thomas Fogarty	"	298	13.6x60	27	365	525	890	..
John Glackin	John Glackin	318	16.2x66.8	27	437	500	937	..
Thomas Moorhouse	Andrew Stuttaford	320	13.4x66.5	25	333	350	683	..
John Spencer	"	322	13.4x66.5	25	333	350	683	..
John McDonald	John McDonald	324	13.9x66.5	25	344	350	694	..
Robert Gordon	John O'Donohue	326	13.6x66.5	25	343	350	693	..
Richard Eaton	Sarah McCraney	328	19.2x135	30	575	700	1,275	..
John Bush	"	330	16x135	30	485	700	1,185	..
Wellington Rombough	"	332	19.8½x135	30	590	700	1,290	..
Vacant lot	Frederick Baylis	..	45x135	30	1,350	..	1,350	..
Frederick Baylis	"	340	21x135	30	630	350	980	..
Vacant lot	William Porter	..	25x140	30	750	..	750	..
James Boyle	James Boyle	372	33.4x133.6	30	1,000	1,900	2,900	..
Vacant house	Leonard J. Hewett	374	21x140	30	630	1,800	2,430	..
Samuel Vokes	"	376	19.6x140	30	585	1,800	2,385	..
George Jeffrey	George Jeffrey	378	48.10x140	30	1,465	1,900	3,365	..
Azariah Clubb	Azariah Clubb	388	75x135.6	30	2,250	2,000	4,250	..
Vacant house	H. J. Larkin	390	25x132	30	750	1,400	2,150	..
Robert Smith	"	392	25x132	30	750	1,400	2,150	..
J. Gordon Mowat	Robert Leary	394	25x131.9	30	750	1,400	2,150	..
Adam Morrison	Joseph Leary	396	25x131.9	30	750	1,400	2,150	..
Robert Leary	Robert Leary	400	50x131	30	1,500	2,000	3,500	..
William H. Ferguson	William H. Ferguson	404	37x130.6	30	1,110	1,600	2,710	..
Andrew Nelson	Andrew Nelson	406	18x130	30	540	1,600	2,140	..
Vacant house	William Hall	408	18.9x130	30	563	2,200	2,763	..
William J. Mansell	William J. Mansell	414	60x130.6	30	1,800	400	2,200	..
William Sindrey	William Sindrey	416	30x130	30	900	550	1,450	..
Joseph Tribley	Joseph Tribley	420	15x135	30	450	200	650	..
William C. Bullock	Azariah Clubb	422	17x135	30	510	420	930	..
Vacant house	Thomas H. Hutchinson	424	22.6x135	30	675	1,500	2,175	..
Thomas H. Hutchinson	"	426	22.6x135	30	675	1,500	2,175	..
Vacant lot	John A. Worrell	6	15x135	30	450	..	450	..
"	"	7	30x135	30	900	..	900	..
"	James Brandon	8	30x135	30	900	..	900	..
"	"	10	30x135	30	900	..	900	..
"	"	11	30x135	30	900	..	900	..
Joseph Smith	Elizabeth Belbin	446	30x134	30	900	600	1,500	..
Arthur C. Belbin	Arthur C. Belbin	450	18x127	30	540	1,400	1,940	..
Vacant house	John L. Kerr	452	18x127	30	540	1,400	1,940	..
Frederick Minett	Frederick T. Minett	454	20x127	30	600	500	1,100	..
Vacant lot	Clara Musgrove	..	16x127	30	480	..	480	..
"	"	..	18x127	30	540	..	540	..
"	"	..	18x127	30	540	..	540	..
"	"	..	18x127	30	540	..	540	..
"	"	..	20x127	30	600	..	600	..
"	"	..	20x127	30	600	..	600	..
"	E. Rogers	..	2.2x127	30	65	..	65	..

Occupant.	Owner.	Street or Lot No.	Size of Lot.	Rate per foot.	Value of Land.	Value of Buildings	Total Value.	Occupant's Income.	Pub. Sch. P. Sep. Sch. S.
				$	$	$	$	$	
Unfinished house	Charles Tyler	470	25.10x127	30	775	1,600	2,375	..	P
"	James McKittrie	472	23x127	30	690	1,500	2,190	..	P
"	Charles Sellers	474	23x127	30	690	1,500	2,190	..	P
Vacant lot	Elizabeth Rogers	..	51x127	30	1,530	..	1,530	..	P
William T. Forfar	Wm. T. Forfar	480	19.8½x132	27	532	900	1,432	..	P
Alexander Brown and John Clements	"	482	16.7x132	27	448	900	1,348	..	P
William Bell	William Bell	484	19.10x133	27	556	900	1,456	..	P
Vacant lot	Wm. H. C. Kerr	..	50x133	27	1,350	..	1,350	..	..
William Devins	William Devins	490	25x121	27	675	1,500	2,175	..	P
George A. Dorian	George A. Dorian	492	19.4x121	27	522	900	1,422	..	S
Frederick A. Fenton	W. J. Fenton	494	17.10x121	27	482	900	1,382	..	P
John Sheppard	Walter Bevan	496	17.10x121	28	482	900	1,382	..	P
William Roesel	John Joss	498	20x121	27	540	450	990	..	P
James Taylor	"	500	20x121	27	540	450	990	..	P
George McLaughlin	George McLaughlin	502	20x121	27	540	500	1,040	..	P
Vacant lot	James L. Scarth	1142	30x121	27	972	..	972	..	P
Alfred Smith	Alfred Smith	508	22x121	27	594	600	1,194	..	P
William Prowse	"	510	21.8x121	27	585	600	1,185	..	P
Frederick Grice	Frederick Grice	512	21.8x121	27	585	600	1,185	..	P
James Perks	James Perks	514	21.8x121	27	585	600	1,185	..	P
David Turner	David Turner	516	21.8x121	27	585	600	1,185	..	P
Alfred McCarthy	Alfred McCarthy	518	21.8x121	27	585	600	1,185	..	P
Theodore Menge	Theodore Menge	520	21.8x121	27	585	600	1,185	..	P
Richard Harold	Leaman J. Beemer	522	21.8x121	27	585	600	1,185	..	P
Henry William Corney and Cameron Condie	"	524	21.8x121	27	585	600	1,185	..	P
Charles Moore	Mrs. Wm. Parry	526	21.8x121	27	585	600	1,185	..	P
Joseph W. Gillard	Joseph W. Gillard	528	21x121	27	567	600	1,167	..	P
Thomas Winchester	Wm. F. Ratcliffe	530	21.8x121	27	585	700	1,285	..	P
William Baldwin	"	532	21.8x121	27	585	700	1,285	..	P
John Wardle	"	534	19.6x121	27	527	700	1,285	..	P
Vacant store	"	536	21.9x121	27	587	850	1,437	..	P
William Devins	William Devins	538	18x121	27	486	700	700	500	P
John Kerney	" .... Over	..	....	..	..	..	486	..	P
Alexander Webster	"	540	20x121	23	460	600	1,060	..	P
David G. Smith	Amy F. Raikes	542	19.10x121	23	456	600	1,056	..	P
Vacant house	"	544	19.10x121	23	456	600	1,056	..	P
Arthur C. Sanders	Arthur C. Sanders	546	19.10x121	23	456	600	1,056	..	P
James McEwan	James McEwan	548	19.10x121	23	456	600	1,056	..	P
Nicholas Reid	Robert Heath	550	19.7x121	23	454	600	1,054	..	P
Charles Chard	Charles Chard	552	19.7x121	23	454	600	1,054	..	P
Vacant house	Sarah McCraney	554	17.2x121	23	395	1,550	1,945	..	P
"	"	556	15.8x121	23	360	1,500	1,860	..	P
"	"	558	17.2x121	23	395	1,550	1,945	..	P
Vacant lot	Unknown	..	50x121	23	1,150	..	1,150	..	..
"	"	..	50x121	23	1,150	..	1,150	..	..
Edwin Rich	John Witchall	572	23x121	23	529	400	929	..	P
Vacant lot	John Kerr and Robert Jenkins	..	50x121	23	1,150	..	1,150	..	P
John S. Moore	John S. Moore	580	21x121	23	483	450	933	..	P
Vacant house	Sarah Watson	582	18.9x121	23	431	1,800	2,231	..	P
"	"	584	19.1x121	23	339	1,800	2,139	..	P
"	Emil A. Kantell	586	19.1x121	23	339	1,800	2,139	..	P
"	Alfred H. Mowat	588	19.6x121	23	449	1,800	2,249	..	P
Gostlow Elvidge	Gostlow Elvidge	590	18x121	23	414	550	964	..	P
Vacant lot	Elizabeth Strawn	18	20x121	23	460	..	460	..	P
"	James Turner	18	18x121	23	449	..	449	..	P
William Hamilton	William Hamilton	596	18x121	23	449	370	819	..	P
Vacant lot	Wm. Pinkerton	18, 19	146.5x121	23	3,368	..	3,368	..	P
"	J. K. Kerr	19 to 22	518x110	23	6,216	..	6,216	..	P
CLAREMONT STREET—East Side, South End.									
George Brown	Wm. A. Lee & Son	7	17x55	20	340	450	790	..	P
Vacant house	"	9	33x55	20	660	450	1,110	..	S
Patrick Tierney	Frank P. Lee	13	21x55	20	420	400	820	..	S
John T. Galvin and John P. Halsted	"	15	18x55	21	378	400	778	..	P
Daniel McKnight	Daniel McKnight	17	22x75	22	484	350	834	..	S
John Moylan	"	21	23x75	21	483	300	783	..	S
James Muir	"	23	22x75	24	528	300	828	..	P
Charles Ayling	"	25	22x125	24	528	300	828	..	P
James Graydon	John Howe	27	22x120	24	528	300	828	..	P
John Howe	"	29	22x120	24	528	300	828	..	P
John Lang	"	33	26x120	24	624	300	924	..	P
Charles Gibbard	"	35	18.6x120	24	444	300	744	..	P
John Smith	Thomas Lambrick	37	24x62	20	480	250	730	..	P
James P. White	"	39	24x62	22	440	590	1,030	..	P
Edward Anstis	Edward Anstis	41	23x60	20	506	2,000	2,506	..	P
George Firman	"	43	21x60	20	420	1,000	1,420	..	P
James McRone	John Bellmore	47	28x60	20	560	100	660	..	S
David Kelly	"	49	15x60	20	300	75	375	..	S
Oliver Brown	George Field	51	45x60	20	900	300	1,200	..	S
William Pedder	Montague A. B. Shipman	55	13.6x60	20	270	600	870	..	P
John McCabe	"	57	13.6x60	20	270	600	870	..	S
Vacant house	"	59	17x60	20	340	600	940	..	P
Sydney A. Martin	Alexander McLear	61	19x60	20	380	700	1,080	..	P
Alfred Clayton	"	63	25x60	20	500	300	800	..	P
Thomas McMahon	Thomas McMahon	65	52x60	20	1,040	400	1,440	..	S

Occupant.	Owner	Street or Lot No.	Size of Lot.	Rate per foot.	Value of Land.	Value of Buildings.	Total Value.	Occupant's Income.	Pub. Sch. P. Sep. Sch. S.
				$	$	$	$	$	
Edward Derby	James McCann	71	52x60	20	1,040	300	1,340	..	P
Herbert Booth	Herbert Booth	77	13.1x60	20	261	600	861	..	P
Alexander Penkhill and James Wightman	Philip H. Rundle	74	13.1x60	20	261	600	861	..	P
Ralph Bell	Elizabeth C. Bell	81	13.1x60	20	261	600	861	..	P
Frederick B. Crapper	Frederick B. Crapper	83	13.1x60	20	261	600	861	..	P
Francis J. Sabine	Mrs. Maltby	85	17x60	20	340	600	940	..	P
Frederick Counsell	"	87	17.6x60	20	350	600	950	..	P
William Lowe	"	89	17.6x60	20	350	600	950	..	P
John Will	J. E. Berkeley Smith	91	29x60	20	580	300	880	..	P
Wm. Thompson	"	93	23.7x60	20	468	275	743	..	P
Sophia Gregory	Sophia Gregory	95	15.9x60	20	315	200	515	..	P
William R. Davis	"	97	26.3x60	20	525	350	875	..	P
John Sullivan	John Harrington	99	26.2x60	20	523	450	973	..	S
Edward Lee	Thomas Dampsey	101	17.2x60	20	343	300	643	..	S
William Mitchell	"	103	17.1x60	20	342	300	642	..	P
William Darville	John Harrington	105	17.1x60	20	342	300	642	..	P
Jeremiah Shea	"	107	17.6x60	20	350	300	650	..	S
Peter Gartlan	Peter Gartlan	109	19x60	20	380	300	680	..	S
Land taken on Manning	Avenue	..	52ft. 6in.	..	..	..	..	..	..
William Brown	Daniel M. Defoe	119	17x60	20	340	300	640	..	P
Margaret Cook	"	121	17x60	20	340	300	640	..	P
Thomas Theobald	"	123	18x60	20	360	300	660	..	P
Alfred Reeve	Alfred Reeve	125	22x120	45	990	200	1,190	..	S
"	"	127	20x120	45	900	50	950	..	S
Henry Glenfield	"	133	32x60.1½	20	640	150	790	..	P
Rose Glenfield	Rose Glenfield	135	22x60	20	440	300	740	..	P
Edward P. O'Reilly	Edward P. O'Reilly	137	25.10x60	20	567	800	1,367	..	S
William Westlake	William Westlake	141	30x60	20	600	500	1,100	..	P
William H. Gilley	Henry Staines	143	18.6x60	20	370	500	870	..	P
Harry Stephens	"	145	17.2x60	20	343	500	843	..	P
John Graham	"	147	17.4x60	20	347	500	847	..	P
Henry Staines	"	149	25x60	20	500	500	1,000	..	P
Vacant lot	Joseph Johnston	..	55x60	20	1,100	..	1,100	..	P
Geo. A. Gough and Samuel Wilson	John Cook	159	23x60	20	460	600	1,060	..	P
Hugh McDonald	Hugh McDonald	163	33.5x60	20	668	450	1,118	..	S
Rose A. Langdon	Thomas Dampsey	165	16.7x60	20	332	300	632	..	S
Patrick McManus	William Service	167	16.7x60	20	332	300	632	..	S
Harry Goat	"	169	16.7x60	20	332	300	632	..	P
Daniel O'Connor	E. L. Siple	171	16.7x60	20	332	300	632	..	S
Donald McQuarrie	"	173	16.7x60	20	332	300	632	..	P
George Williams	"	175	16.7x60	20	332	300	632	..	P
Herbert Taylor	Thomas W. Dale	177	18.1x60	20	362	400	762	..	P
William McGrath	"	179	18.1x60	20	362	400	762	..	P
Vacant house	"	181	18.1x60	20	362	400	762	..	P
George Clark	Peter Whytock	185	19.10x60	23	456	450	906	..	P
Charles Lytton	"	187	16.10x60	20	337	400	737	..	P
Henry Billinghurst	Martha McKnight	191	22.9x60	20	455	300	755	..	P
Martha McKnight	"	193	22.9x60	20	455	500	955	..	P
James Phinnemore	James Phinnemore	195	22x60	20	1,320	500	1,820	..	P
Land taken on Manning Avenue		..	30 feet	..	..	..	..	..	..
John Carroll	John Carroll	203	48x60	20	960	450	1,410	..	P
Separate School taken on Manning Avenue.									
Michael Flood	Charles Davis	247	17.6x60	20	350	300	650	..	S
Daniel Jones	"	249	17.6x60	20	350	300	650	..	P
William Crawford	"	251	18.4x60	20	367	300	667	..	S
John Johnson	John Cowley	253	50.8x60	20	1,013	125	1,138	..	P
Giovanni Canessa	Giovanni Canessa	261	19.6x83	23	449	800	1,249	..	S
Hugh Cameron	"	263	15.9x83	23	362	600	962	..	P
William Johnston	"	265	22x83	23	506	150	656	..	P
Edward Franklin	"	269	26x60	20	520	250	770	..	P
Robert W. Davey	Michael Basso	271	22x120	30	660	250	910	..	P
George Chapman	George A. Stinson	273	24x60	20	480	200	680	..	S
John H. Beale	"	275	19.6x60	20	390	500	890	..	P
Thomas Skelly	"	277	19.6x60	20	390	500	890	..	P
Unfinished house	"	..	14x60	20	280	300	580	..	P
"	"	..	14x60	20	280	300	580	..	P
"	"	..	14x60	20	280	300	580	..	P
"	"	..	14x60	20	280	300	580	..	P
"	"	..	16x60	22	352	350	702	..	P
CLAREMONT STREET	—West Side, South End.								
Sarah Kerr	David Smith	6	21.8x55	20	433	200	633	..	P
William Rooney	"	8	20.9x55	20	415	200	615	..	S
Charles Devcall	"	12	27.6x55	20	550	300	850	..	P
David Smith	"	14	29.6x55	20	590	300	890	..	P
Franklin N. Gear	Andrew Smith	16	15x55	20	300	220	520	..	P
Robert Berry	"	18	15x55	23	345	220	565	..	P
William Bird	James McManus	20	20x66	23	460	1,100	1,560	200	P
Charles Holland	"	22	22x66	20	440	350	790	..	P
Morris Connor	"	24	22x66	20	440	350	790	..	S
Edward Blair	"	26	22x66	20	440	350	790	..	P
Thomas Bradshaw	Edward Middleton	28	22x127	24	528	250	778	..	P
James Rooney	"	30	22x127	24	528	200	728	..	S
John Bellmore	John Bellmore	32	22x127	24	528	200	728	..	S
John Weston	"	34	22x127	24	528	200	728	..	P
John Malone	John Malone	36	44x79.6	24	1,056	490	1,546	..	S

Occupant.	Owner.	Street or Lot No.	Size of Lot	Rate per foot.	Value of Land.	Value of Buildings.	Total Value.	Occupant's Income.	Pub. Sch. P. Sep. Sch. S.
				$	$	$	$	$	
Philip Foley	Michael Casey	40	17.6x127	25	438	400	838	..	S
Burnett W. Comisky	"	42	17.6x127	24	420	400	820	..	S
Vacant lot	"	..	18x127	24	432	..	432	..	S
Thomas Hall	William Reid	46	13x80	19	247	600	847	..	P
Alexander Snider	"	48	13x80	19	247	600	847	..	P
William H. Jordan	"	50	13x80	19	247	600	847	..	P
James McQuillan	"	52	13x80	19	247	600	847	..	P
John Allan	" .... Rear	..	18x47	5	90	150	240	..	P
James Ford	" .... Rear	..	16x47	5	80	150	230	..	P
John Stewart	" .... Rear	..	18x47	5	90	150	240	..	P
John F. Scott	Andrew Crawford	54	15x127	24	360	600	960	..	P
John J. Wood	John J. Wood	56	15x127	24	360	600	960	..	P
Vacant house	Estate Robert Lindsay	58	16x127	24	360	675	1,035	..	P
Peter Lang	"	60	18x127	24	432	675	1,107	..	P
James Cox	Ellen Hurd	62	24x127	24	576	100	676	..	P
Ellen Hurd	"	66	26x127	24	624	150	774	..	S
Walter Dorward	Walter Dorward	68	52x127	24	312	330	642	..	P
Samuel Leask	Feodor Beas	74	17.4x127	24	416	650	1,066	..	P
Richard Thompson	"	76	16.3x127	24	390	650	1,040	..	P
Thomas Thompson	"	78	16.3x127	24	390	650	1,040	..	P
Arthur Suddaby	Arthur Suddaby	84	50x127	24	1,200	350	1,550	..	P
Timothy Murphy	Timothy Murphy	88	54x127	24	1,296	700	1,996	..	S
Robert Jackson	James Lloyd	92	25.3x127	24	606	300	906	..	P
Archie Milligan	"	94	25.6x127	24	612	300	912	..	P
John Graydon	George Moodie	96	24x80	19	456	300	756	..	P
James V. Boreham	"	98	24x80	19	456	300	756	..	P
Patrick Martin	Patrick Martin	100	24.6x127	24	588	300	888	..	S
George Moodie	George Moodie .....Rear	96, 98	45.6x47	5	228	200	428	..	P
George Berry	George Berry	102	19.3x127	24	462	500	962	..	P
John Holdsworth	John Holdsworth	104	17.8x127	24	424	600	1,024	..	P
Edmund Worthington	Edmund Worthington	106	17x127	24	408	600	1,008	..	P
Samuel Baskerville	Charles Shields	108	14.2x127	24	340	575	915	..	P
Charles Cuttle	"	110	14.2x127	24	340	575	915	..	P
Karl Klein	"	112	14.2x127	24	340	575	915	..	P
Robert Cheson	"	114	14.2x127	24	340	575	915	..	P
James Lloyd	James Lloyd	116	14.2x127	24	340	575	915	..	P
Ann Laughton	George Trolley	118	13.6x67	20	270	450	720	..	P
John Galloway	"	120	13.6x67	20	270	450	720	..	P
Andrew Love	"	124	13.6x67	20	270	450	720	..	P
Owen Duffy	"	126	13.6x67	20	270	450	720	..	S
LANE OFF CLAREMONT STREET—SOUTH SIDE.									
Joseph Booth	George Trolley	3	20x54	4	80	170	250	..	P
Joseph Anderson	"	5	20x54	4	80	170	250	.	P
John Seymour	"	7	20x54	4	80	170	250	..	P
CLAREMONT LANE—NORTH SIDE.									
James Conley	Samuel Campbell	..	....	..	..	100	100	..	S
CLAREMONT STREET WEST SIDE (Continued).									
Thomas J. Brownlow	Samuel Campbell	128	16.6x127	24	396	700	1,096	..	P
Manson Hughson	"	130	14.3x127	24	342	600	942	..	P
Maitland Aykroyd	"	132	14.9x127	24	354	600	954	..	P
James Lewis	"	134	16.3x127	24	390	600	990	..	P
Charles Jackson	"	136	16.3x127	24	390	600	990	..	P
Michael Donohue	James Shields	138	78x127	24	1,872	150	2,022	..	S
John Cox	John Cox	148	22.4x127	24	536	400	936	..	P
Baker Plumtree	Frank W. Muttlebury	150	16.8x127	24	400	400	800	..	P
Henry Porteous	"	152	16.8x127	24	400	400	800	..	P
Andrew Smith	"	154	22.4x127	24	536	350	886	..	P
Mary Cummins	Trustees West Presby. Ch.	156	22x127	24	528	150	678	..	P
W. Presbyterian Church; Abraham Ross	"	..	45x127	24	1,080	3,600	4,680	exm't	P
Philip McDonough	Edward Purchase	164	17.6x127	24	420	100	520	..	S
Mary Gragg	"	166	16x27	24	384	250	634	..	P
James Blair	James Blair	170	34.8x127	24	832	250	1,082	..	P
CLAREMONT PLACE—NORTH SIDE, EAST END.									
David Clark	L. B. McKay	2	13x43	10	130	235	365	..	P
Alexander Clark	"	4	13x43	10	130	235	365	..	P
Henry Crichton	"	6	13x43	10	130	235	365	..	P
Robert Robb	"	8	13x43	10	130	235	365	..	P
Charles H. Cattenden	"	10	13x43	10	130	235	365	..	P
Francis Purcell	"	12	13x43	10	130	235	365	..	P
Samuel Black	"	14	13x43	10	130	235	365	..	S
James Boyles	"	16	13x43	10	130	235	365	..	P
Elijah Bridges	"	18	13x43	10	130	235	365	..	P
Henry Hubbard	"	20	13x43	10	130	235	365	..	P
CLAREMONT STREET—WEST SIDE (Continued).									
Vacant lot	Thomas Douglas	..	100x137	26	2,600	..	2,600	..	P
Allan Hoxon, D., and William S. Fraleigh	Stewart A. Chatterson	182	17.4x127	26	451	850	701	350	P
Frederick Rockall	" .... Over	182	....	..	..	..	600	..	P
Alexander Henry	"	184	20x127	24	496	700	1,196	..	P
Henry J. Devitt	Robert Marshall	186	16.8x127	24	400	650	1,050	..	P
Vacant lot	"	188	16.8x127	24	400	650	1,050	..	P

Occupant.	Owner.	Street or Lot No.	Size of Lot	Rate per foot.	Value of Land.	Value of Buildings.	Total Value.	Occupant's Income.	Pub. Sch. Sep. Sch.
				$	$	$	$	$	
John Wright	John Wright	190	16.8x127	24	400	650	1,050	..	S
Thomas McMillan	Thomas McMillan	192	16.8x127	24	400	650	1,050	..	P
Dennis Long	Dennis Long	194	16.8x127	24	400	650	1,050	..	S
John McMillen	John McMillen	196	16.8x127	24	400	650	1,050	..	P
Samuel Allan	Charles Wood	200	14x90.8	20	280	900	1,180	..	P
Richard Dodd	"	202	14x90.8	20	280	900	1,180	..	P
Vacant house	"	204	14x90.8	20	280	1,050	1,330	..	P
PLYMOUTH AVENUE—	**South Side.**								
John Wilkinson	Charles Wood	2	18.2x56.6	6	109	750	859	..	P
Andrew Macbeath	"	4	18.2x56.6	6	109	750	859	..	P
PLYMOUTH AVENUE—	**North Side.**								
Vacant house	John Wood	1	15.9x78.2	7	110	500	610	..	P
Samuel Smith	"	3	15.9x78.2	7	110	500	610	..	P
CLAREMONT STREET—	**West Side (Continued)**								
Vac nt house	Charles Wood	206	13.1x59	20	261	950	1,211	..	P
Herbert Baker	"	208	13x59	20	260	800	1,060	..	P
Edmund Stanley	"	210	13x59	20	260	800	1,060	..	P
Henry Emblidge	"	212	13x59	20	260	800	1,060	..	P
Jane Stainton	"	214	13x59	20	260	800	1,060	..	P
Frederick Overill	"	216	13.1x59	20	261	800	1,061	..	P
Alexander E. Romain	Letitia Romain	222	50x90	23	1,150	450	1,600	..	P
William J. Swift	Wm. J. Swift	224	25x90	23	575	750	1,325	..	P
Jasper Crouch	Jasper Crouch	228	75x90	23	1,725	475	2,200	..	P
Andrew Williams	Andrew Williams	234	10.10x90	23	249	150	399	..	
William Humphreys	"	236	12.7x90	23	289	150	439	..	P
Thomas Hendrie	"	238	10.5x90	23	240	125	365	..	P
Frederick Wortley	"	240	10.5x90	23	240	125	365	..	P
Henry Sole	William J. Lennox	242	16x90	23	368	250	618	..	P
Annie Watts	"	244	17.1x90	25	427	300	727	..	P
Vacant house	Confederation Life Ass'ce Co.	246	17.4x90	23	399	650	1,049	..	P
William Reynolds	"	248	15.4x90	23	353	650	1,003	..	P
Vacant house	"	250	17.4x90	23	399	650	1,049	..	P
John Chiddenton	Unknown	252	14.3x90	23	328	575	903	..	P
Vacant house	"	254	14.3x90	23	328	575	903	..	..
John H. Jack	Charlotte E. Barkwell	256	14.3x90	23	328	575	903	..	P
George L. Johnston	"	258	14.3x90	23	328	575	903	..	P
Vacant lot	William Kennedy	..	18x90	23	414	..	414	..	P
"	Wm. S. Thompson	..	25x90	23	575	..	575	..	P
"	James Vokes	..	50x90	23	1,150	..	1,150	..	P
"	Blayney H. Scott	..	50x90	25	1,150	..	1,150	..	P
CLINTON STREET—East Side.									
Vacant lot	Mary E. Burke	..	65x100	26	1,690	..	1,690	..	..
Mary Ford	Mary Ford	11	25x100	28	700	1,200	1,900	..	S
Benjamin Robb	John Graydon	15	70x50	20	1,400	150	1,550	..	P
William Fraser	John T. Moore	21	25x148	27	675	700	1,375	..	S
John Imrie	John Imrie	23	18.3x135	27	493	700	1,193	..	P
William Johnston	David Dunlop	25	16.2x135	27	437	700	1,137	..	P
Frank Brown	"	27	16.2x135	27	437	700	1,137	..	P
Richard Fairthorpe	Mrs. Mary Macdonald	29	16.2x135	27	437	700	1,137	..	P
Vacant house	"	31	16.2x135	27	437	700	1,137	..	P
William Smedley	"	33	16.2x135	27	437	700	1,137	..	P
Edmund Marriott	William Porter	35	27x40.6	22	594	400	994	..	P
Joseph Wallace	Joseph Wallace	53	18x90	20	360	1,050	1,410	..	P
John Courtney	John Courtney	55	25.4x85	20	507	750	1,257	..	P
William Stitt	" .... Rear	55	12.8x50	6	76	400	476	..	P
Alfred Chapman	" .... Rear	55	12.8x50	6	76	400	476	..	P
Herbert Brooke	Lucius Emls	59	25x132	26	650	300	950	..	P
George Nicholson	George Nicholson	61	25x132	26	650	1,000	1,650	..	P
George McLeish	Charles Bonnick	63	17.6x132	26	455	700	1,155	..	P
John Campbell	"	65	15x132	26	390	700	1,090	..	P
Vacant house	"	67	17.6x132	26	455	800	1,255	..	P
Thomas Ransom	Thomas Ransom	69	12.6x132	26	325	900	1,225	..	P
James Rutherford	James Rutherford	71	12.6x132	26	325	900	1,225	..	P
Unfinished house	Urmy Goodwin	73	15x132	26	390	1,000	1,390	..	P
"	"	75	15x132	26	390	1,000	1,390	..	P
William Clinkenbroomer	James Dunn	77	20x132	26	520	350	870	..	P
James Wood	James Wood	79	25x132	26	650	350	1,000	..	P
James Hamilton	Peter Whytock	81	25x132	26	650	300	950	..	P
William Davis	Emma D. Davis	83	25x132	26	650	800	1,450	..	P
Hugh Salmon	Eli J. Barrick	85	25x132	26	650	2,300	2,950	..	P
Vacant lot	Emma D. Davis	..	25x132	26	650	..	650	..	P
John Lobban	John Lobban	89	25x132	26	650	750	1,400	..	P
Charles McBride	Charles McBride	95	105x132.4	26	2,730	1,000	3,730	..	P
William Odam	George Beauchamp	107	60x135	26	1,560	300	1,860	..	P
Mary Nixon	Mary Nixon	115	60x135	26	1,560	500	2,060	..	P
Vacant house	William Hall	117	20x135	26	520	650	1,170	..	P
William Hall	"	119	25x135	26	650	600	1,250	..	P
William A. Parsons	Robert Armstrong	121	22.6x135	26	585	250	835	..	P
Walter H. Smith	"	123	23x135	26	598	200	798	..	P
Vacant lot	James E. Forfar	..	40x135	26	1,040	..	1,040	..	P
Martin McCloherty	John W. Lang	129	20x135	26	520	650	1,170	..	S
Vacant house	"	131	20x135	26	520	650	1,170	..	P
Unfinished building	Thomas Hardy and David Dunlop	..	13.4x135	26	347	100	447	..	P
"	"	..	13.4x135	26	347	100	447	..	P
"	"	..	13.4x135	26	347	100	447	..	P

Total Value.	Occupant's Income.	Pub. Sch. Sep. Sch.	Occupant.	Owner.	Street or Lot No.	Size of Lot.	Rate per foot.	Value of Land.	Value of Buildings	Total Value.	Occupant's Income.	Pub. Sch. Sep. Sch.
$	$						$	$	$	$	$	
1,050	..	S	lizabeth Belbin	E'izabeth Belbin	139	30x135	26	780	200	980	..	P
1,050	..	P	oseph H. Saunders	Joseph H. Saunders	141	20x135	26	520	500	1,020	..	P
1,050	..	P	ublic School	City of Toronto	..	148x135	26	3,848	12,000	15,848	exm't	P
1,050	..	P	r. Bru e		..	....	..	..	..	.	386	P
1,180	..	P	ichael Grealis	Patrick G. Close	159	16x134	25	400	500	900	..	P
1,180	..	P	rederick Good	"	161	15.6x134	25	388	500	888	..	P
1,330	..	P	hilip Little	"	163	15.6x134	25	388	500	888	..	P
			illiam Morrow	"	165	15.6x134	25	388	500	888	..	P
			atherine Sullivan	"	167	17x134	25	425	500	925	..	S
			homas Wilson	"	169	17.6x134	25	438	500	938	..	P
			harles Wood	"	171	16x134	25	400	500	900	..	P
850	..	P	homas Wood	"	173	16x134	25	400	500	900	..	P
850	..	P	elson Keeler	"	175	16x134	25	400	500	900	..	P
			ames Little	" At	175	....	..	..	..	..	..	P
			eorge McConachie	Henry T. Beck	177	16x132	25	400	500	900	..	P
			lexander Gillies	"	179	16x132	25	400	500	900	..	P
610	..	P	ohn Turner	John Turner	181	25x132	25	625	200	825	..	P
610	..	P	eorge Turner	George Turner	183	25x132	25	625	200	825	..	P
			eorge Gribble	George Gribble	185	18x125	25	450	600	1,050	..	P
			dwin Randall	George Beggs	187	18x125	25	450	600	1,050	..	P
			ames Butler	George R. Hogaboom	189	18x125	25	450	600	1,050	..	P
1,211	..	P	homas Lane	Thomas Lane	191	18x125	25	450	600	1,050	..	S
1,060	..	P	ohn C. Adam	Thomas Darwent	193	18.6x125	25	463	600	1,063	..	P
1,060	..	P	illiam Bailey	William Bailey	195	18.6x125	25	463	600	1,063	..	P
1,060	..	P	acant lot	George Beggs	..	16x125	25	400	..	400	..	P
1,060	..	P	benezer Garland	A. B. Crosbie	199	12.6x125	25	313	650	963	..	P
1,061	..	P	eorge H. Urmy	"	201	12.6x125	25	313	650	963	..	P
1,600	..	P	ichael J. Kirby	Thomas Hardy and David Dunlop	203	12.6x125	25	313	650	963	..	S
2,200	..	P	acant house	"	205	12.6x125	25	313	650	963	..	P
399	..	P	atrick Sheehan	James A. Smith	207	25x125	25	625	300	925	..	S
439	..	P	homas Adams	Thomas Adams	209	25x125	25	625	850	1,475	400	P
365	..	P	ames Geddes	W. E. C. Meadow	211	17.4x125	25	433	550	983	..	P
365	..	P	homas C. Nixon	Benjamin McKenna	213	15x125	25	375	550	925	..	P
618	..	P	eorge Powley	George Powley	215	17.4x125	25	433	550	983	..	P
727	..	P	eter Burton	Thomas O'Neil	217	18.9x125	25	469	600	1,069	..	P
1,049	..	P	iles Gedney	Miles Gedney	219	18.9x125	25	469	600	1,069	..	P
1,003	..	P	homas L. Holmes	Thomas L. Holmes	221	18.9x125	25	469	600	1,069	..	P
1,049	..	P	harles Joedicke	Charles Joedicke	223	18.9x125	25	469	600	1,069	..	P
903	..	P	ames Muirhead	James Muirhead	225	25x125	25	625	400	1,025	..	P
903	..	P	ohn Collins	Wm. Crowdlow	227	25x125	25	625	400	1,025	..	S
903	..	P	illiam Lightfoot	William Lightfoot	229	25x125	25	625	400	1,025	..	P
903	..	P	homas Turner	Thomas Turner	231	25x125	25	625	400	1,025	..	P
414	..	P	obert Bundy	Robert Bundy	233	25x125	25	625	400	1,025	..	P
575	..	P	uke Crocker	James Morgan	235	24x85	20	480	1,250	1,730	..	P
1,150	..	P	ames Morgan	" Rear	235	24x40	10	240	500	740	..	P
1,150	..	P	srael Trudgeon	Israel Trudgeon	237	20.10x123	27	563	600	1,163	500	P
			Henry Findall	"	239	20.1x123	25	502	600	1,102	..	P
			dward O'Connor	William Devins	241	20.1x123	25	502	600	1,102	..	P
1,690	..	..	saiah Beynon	"	243	20.1x123	25	502	600	1,102	..	P
1,900	..	S	eorge Garrett	Peter J. Brown	245	19.11x123	25	498	600	1,098	..	P
1,550	..	P	rank Maxwell	"	247	19.11x123	25	498	600	1,09	..	S
1,375	..	S	eorge McDonald	"	249	20.1x123	25	502	600	1,102	..	P
1,193	..	P	homas Lonsdale	"	251	20.4x123	25	508	600	1,108	..	P
1,137	..	P	illiam Deal	"	253	20.2x123	25	504	600	1,104	..	P
1,137	..	P	ames Mantle	"	255	21.2x123	25	529	600	1,129	..	P
1,137	..	P	eorge Grassby	George Grassby	257	20x123	25	500	200	700	..	P
1,137	..	P	nfinished house	Thomas Hardy and David Dunlop	259	13.4x123	25	333	400	733	..	P
1,137	..	P	"	"	261	13.4x123	25	333	400	733	..	P
994	..	P	"	"	263	13.4x123	25	333	400	733	..	P
1,410	..	P	"	"	265	13.4x123	25	333	400	733	..	P
1,257	..	P	"	"	267	13.4x123	25	333	400	733	..	P
476	..	P	"	"	269	13.4x123	25	333	400	733	..	P
476	..	P	"	"	271	13.4x123	25	333	400	733	..	P
950	..	P	"	"	273	13.4x123	25	333	400	733	..	P
1,650	..	P	"	"	275	13.4x123	25	333	400	733	..	P
1,155	..	P	Mary Dew	Mary Dew	277	15.3x123	27	381	650	1,031	..	P
1,090	..	P	Caroline S. Bavington	Caroline S. Bavington	279	15.3x123	25	381	650	1,031	..	P
1,255	..	P	Thomas Ching	Benjamin Lloyd	281	15.3x123	25	381	650	1,031	..	P
1,225	..	P	Hugh Cuthbertson	Hugh Cuthbertson	283	15.3x123	25	381	650	1,031	..	P
1,225	..	P	William T. A. Cook	Parker Holmes	285	15.3x123	20	305	650	955	..	P
1,390	..	P	Vacant house	"	287	15.3x123	20	305	650	955	..	P
1,390	..	P	Joseph Stockdale	"	289	15.3x123	20	305	650	955	..	P
870	..	P	William Bowey	"	291	15.3x123	20	305	650	955	..	P
1,000	..	P	nfinished house	John W. McPalvey and Christopher Harold	..	15x123	20	300	150	450	..	P
950	..	P	"	"	..	15x123	20	300	150	450	..	P
1,450	..	P	"	"	..	15x123	20	300	150	450	..	P
2,950	..	P	"	"	..	15x123	20	300	150	450	..	P
650	..	P	Robert Armstrong	Robert Armstrong	301	16x123	20	320	250	570	..	P
1,400	..	P	Martha Payton	Mrs. Millar	303	16x123	20	320	550	870	..	P
3,730	..	P	acant lot	Richard West	..	146.5x130	6	879	..	879	..	P
1,860	..	P	"	"	..	140.5x130	12	1,758	..	1,758	..	P
2,080	..	P	"	"	..	146.5x130	12	1,758	..	1,758	..	P
1,170	..	P	"	"	..	289.6x130	12	3,474	..	3,474	..	P
1,250	..	P										
835	..	P										
798	..	P										
1,040	..	P										
1,170	..	S										
1,170	..	P										
			CLINTON STREET—WEST SIDE, SOUTH END.									
			Biaso Dascinza	Philip Jamieson	4	14.6x70	23	334	500	834	..	S
			Alexander McKay	"	6	14.1x70	23	324	500	824	..	P
447	..	P	Arthur J. Scott	"	8	14.1x70	23	324	500	824	..	P
447	..	P	Jacob Hind	"	10	14.3x70	23	333	500	833	..	P
447	..	P										

Occupant.	Owner	Street or Lot No.	Size of Lot.	Rate per foot.	Value of Land.	Value of Buildings.	Total Value.	Occupant's Income.	Pub. Sch. P. Sep. Sch. S.
				$	$	$	$	$	
George W. Hutchinson	Philip Jamieson	12	14.3x70	23	328	500	828	..	P
Richard Regan	"	14	17x70	25	425	600	1,025	..	P
Samuel Hinchcliff	Thomas Foster	16	18x86	26	468	650	1,118	..	P
Thomas Palin	"	18	17.6x86	25	437	600	1,037	..	P
James H. Weston	"	20	17.6x86	25	427	600	1,037	..	P
Charles Browning	"	22	17.6x86	25	437	600	1,037	..	P
Charles Jordan	Charles Jordan	24	13.6x100	25	337	650	987	..	P
William Walker	William Walker	26	14.6x100	25	367	650	1,017	..	P
Charlotte Pottie	Mrs. Reid	28	14.6x100	25	367	650	1,017	..	P
Vacant house	Mrs. Samuel Softley	30	15.6x100	25	387	650	1,037	..	P
Samuel Wray	Samuel Wray	32	13x100	25	325	400	725	..	P
GORE STREET—South Side, East End.									
Vacant lot	Christopher C. Baines	..	100x71	20	2,000	..	2,000	..	P
"	A. Ernest Walker	..	84.8x71	20	1,693	..	1,693	..	P
CLINTON STREET—West Side (Continued).									
Vacant lot	William McLeish	..	50x284	35	1,750	..	1,750	..	P
William McLeish	George McLeish	66	56.2x284	35	1,966	1,900	3,866	..	P
Vacant lot	Alexander Gilray	..	40x284	35	1,400	..	1,400	..	P
James Mitchell	James Mitchell	76	25x284	35	875	850	1,725	..	P
William F. Mitchell	"	78	25x284	35	875	850	1,725	..	P
John Samuelson	John Samuelson	82	25x283	35	875	550	1,425	..	P
Henry Nafe	Henry Nafe	86	38x140	30	1,140	1,600	2,740	..	P
Arthur McBride	Arthur McBride	88	33 2x140	30	995	1,600	2,595	..	P
Vacant lot	Trustees Meth. Ch. Rear	86, 88	71.2x143	5	356	..	356	exm't	..
Methodist Church	"	..	90x283	35	3,150	12,000	13,150	exm't	..
James Hales	James Hales	102	21x284	35	735	1,200	1,935	..	P
Allen Baggs	Allen Baggs	104	30x286	35	1,050	1,800	2,850	..	P
Thomas Moore	Thomas Moore	106	30x284	35	1,050	1,300	2,350	..	P
Nelson Hall	Nelson Hall	108	22x284	35	770	400	1,170	..	P
Herbert F. Hall	Herbert F. Hall	110	22x284	35	770	400	1,170	..	P
John Roberts	William Cloven	114	30x284	35	1,050	300	1,350	..	P
Henry E. Coupland	Henry E. Coupland	116	31x183	30	930	700	1,630	..	P
John Maunder	" Rear	..	31x100	5	155	100	255	..	P
Vacant house	Frederick Crumpton	118	31x104	30	930	1,870	2,800	..	P
Vacant lot	Jane Latham Rear	..	31x140	5	155	..	155	..	P
Robert Leeds	Andrew Smith	120	18.3x120	25	456	340	796	..	P
Thomas Tedley	"	122	18.3x120	25	456	340	796	..	P
Vacant lot	"	..	27x120	25	675	..	675	..	P
Andrew Smith	" Rear	124	150x164	10	1,500	1,000	2,500	..	P
John M. Lake	John M. Lake	126	25x120	25	625	350	975	..	P
Herbert Goodwain	Andrew Smith	128	15x120	25	375	550	925	..	P
Francis Patterson	"	130	15x120	25	375	550	925	..	P
John Cooney	"	134	31.6x120	25	787	200	987	..	P
John Grandin	John Grandin	138	40x276	35	1,400	650	2,050	..	P
Samuel Cordell	William Wardell	140	15.9x276	35	551	400	951	..	P
John Patterson	"	142	14.3x276	35	499	400	899	..	P
Jacob Wardell	Jacob Wardell	144	20.4x276	35	711	800	1,511	250	P
William Wardell	William Wardell	146	31.6x276	35	1,102	1,000	2,102	..	P
John C. Wardell	"	148	18.6x276	35	647	300	947	..	P
Thomas Freeman	Thomas Freeman	152	44x276	35	1,540	1,000	2,540	..	P
William Egles	William Egles	154	22.6x276	35	787	400	1,187	..	P
Unfinished building	Mary Dalton	..	21.6x276	35	752	300	1,052	..	P
Neil McKinnon	Alexander McKenzie	160	44x276	35	1,540	500	2,040	..	P
Stephen Steer	Stephen Steer	162	18.5x276	35	645	500	1,145	..	P
Edmund N. Brown	"	164	14x276	35	490	600	1,090	..	P
William Tate	Robert Cuff	166	29.4x128	25	733	600	1,333	..	P
John J. Ferry	Richard A. Graydon	168	15.6x128	25	387	700	1,087	..	S
Alfred H. Allen	Alfred H. Allen	170	15.6x128	25	387	700	1,087	..	P
Hiram Wardell	George W. Dawson	172	15x100	18	270	700	970	..	P
Hugh McCully	"	174	15x100	18	270	700	970	..	P
Alfred William Cragie	"	176	14.8x100	18	264	700	964	..	P
George W. Dawson	"	178	14.8x100	20	296	700	996	..	P
EVANS AVENUE—South Side, East End.									
William Smalbridge	George W. Dawson	3	14.6x59.4	7	102	500	602	..	P
Vacant house	"	5	13.6x59.4	7	95	500	595	..	P
Henry Winter	Robert Cuff	7	20x118.8	12	240	200	440	..	P
John Lovell	"	9	24x118.8	12	288	200	488	..	P
Charles Ham	"	11	24x118.8	12	288	200	488	..	P
Frederick Newton	"	13	25x118.8	12	300	200	500	..	P
Walter Grimsley	"	15	23.4x118.8	12	280	200	480	..	P
Ernest Drader	"	17	23.4x118.8	12	280	200	480	..	P
EVANS AVENUE—North Side.									
Unfinished house	B. I. Turner	..	13x50	10	130	300	430	..	P
"	"	..	13x50	10	130	300	430	..	P
Vacant lot	Emma Allen	..	18x50	10	180	..	180	..	P
Jacob Vanloon	Jacob Vanloon	6	22x100	12	264	150	414	..	P
George J. Valiant, jr	George J. Valiant, jr	8	17x100	12	204	350	554	..	P
Thomas Bailey	William Nash	10	27x100	12	324	200	524	..	P
William J. Clifford	"	12	27x100	12	324	200	524	..	P
Alfred Allen	Emma Allen	14	18x100	12	216	500	716	..	P
Thomas Adaly	"	16	20x100	12	240	150	390	..	P

Occupant.	Owner.	Street or Lot No.	Size of Lot.	Rate per foot.	Value of Land.	Value of Buildings	Total Value.	Occupant's Income.	Pub.Sch. P. Sep. Sch. S
				$	$	$	$	$	
CLINTON STREET—West Side (Continued).									
Unfinished building	B. J. Turner	..	19x84	22	418	600	1,018	..	P
Vacant house	Emma Allen	182	31x84	19	589	1,600	2,189	..	P
Charles Wood	"	186	25x128	25	625	650	1,275	..	P
William H. Lewis	"	188	25x128	25	625	650	1,275	..	P
Michael O'Brien	Michael O'Brien	190	25x156	25	625	300	925	..	P
Duncan Pike	Duncan Pike	192	25x276	33	825	650	1,475	..	P
William Ford	Alfred W. Craggs	194	21x276	33	693	400	1,093	..	P
William Craggs	Herbert Craggs	196	29x276	33	957	900	1,857	..	P
Robert Taggart	David Young	198	40x275	33	1,320	300	1,620	..	P
Frederick Duff	John Fanning	202	20x275	33	660	300	960	..	P
Alfred H. Wardell	Alfred H. Wardell	204	20x275	33	660	650	1,310	..	P
Vacant lot	Marcellus Crombie	..	10x275	33	330	..	330	..	P
"	Archibald Wardell	..	31x175	33	1,021	..	1,021	..	P
"	William Gooder	..	19x175	33	627	..	627	..	P
Alfred Cotton	Alfred Cotton	212	25x273	33	825	300	1,125	..	P
Thomas Darwent	Thomas Darwent	214	25x272	32	825	450	1,275	..	P
Unfinished house	Joseph Naylor	216	17x125	25	425	250	675	..	P
Ernest Restall	Ernest Restall	218	33x272	33	1,089	450	1,539	..	P
John Weeks	George Slade	222	18.2x135.6	26	472	625	1,097	..	P
Richard Weeks	"	224	19.6x135.6	26	507	600	1,107	..	P
James C. McFarland	Jane McFarlane	226	19.6x135.6	26	507	600	1,107	..	P
Henry D. Jackson	Josiah Thorley	228	19.6x135.6	26	507	600	1,107	..	P
James Hussey	James Hussey	230	19.6x135.6	26	507	600	1,107	..	P
George Hoodlington	George Hoodlington	232	19.6x135.6	26	507	600	1,107	..	P
Hugh D. Collingwood	"	234	19.6x135.6	26	507	600	1,107	..	P
John William Naylor	"	236	19.6x135.6	26	507	600	1,107	..	P
John Elliott	Andrew Elliott	238	19.6x135.6	26	507	600	1,107	..	S
John Mitchell	Isabella Mitchell	240	19.6x135.6	26	507	600	1,107	..	P
John L. Rouse	John L. Rouse	242	19.6x135.6	26	507	600	1,107	..	P
Joseph Fisher	Joseph Fisher	244	19.6x135.6	26	507	600	1,107	..	P
William Butler	William Butler	246	19.6x135.6	26	507	600	1,107	..	P
James Snook	"	248	19.6x135.6	26	507	600	1,107	..	P
Thomas Camplin	Thomas Camplin	250	19.6x135.6	26	507	600	1,107	..	P
William Rishworth	Wm. Rishworth	252	19.6x135.6	26	507	600	1,107	..	P
John McFarland	John McFarland	254	16.9x135.6	26	507	600	1,107	..	P
Ismael Iredale	Thomas Iredale	256	19.6x135.6	26	507	600	1,107	..	P
William Jaycock	Wm. Jaycock	258	19.6x141	26	507	600	1,107	..	P
William Wright	Wm. Wright	260	19.6x141	26	507	600	1,107	..	P
Charles Field	Charles Field	262	19.6x141	26	507	600	1,107	..	P
Frederick Wray	Frederick Wray	264	19.6x141	26	507	600	1,107	..	P
Charles Madell	James J. Hefferon	266	19.6x141	26	507	600	1,107	..	P
James J. Hefferon	"	268	17.6x141	26	507	900	1,107	..	S
Joseph Carter	Joseph Carter	270	19.6x141	26	507	600	1,107	..	P
Montague A. B. Shipman	Montague A. B. Shipman	272	19.6x141	26	507	650	1,157	..	P
Vacant lot	James Tennant	..	19.6x141	26	507	..	507	..	P
John Cumming	Henry C. Wood	276	14.6x283	32	464	800	1,264	..	P
Moses G. Talbot	"	278	14.6x283	32	464	800	1,264	..	P
Henry C. Wood	"	280	21x283	32	672	600	1,272	..	P
George Jordan	Rinear Hickerson	282	31.6x117	25	787	900	1,687	..	P
William Weeks	"	284	20.11x117	25	523	750	1,273	..	P
Marshell Hickerson	"	286	20x117	..	500	450	950	..	P
Richard Herder	Richard Herder	288	18x117	25	450	450	900	..	P
Rinear Hickerson	Rinear Hickerson	290	20x117	20	400	550	950	..	P
Vacant lot	Dr. William T. Aikens..Rear	..	110x154	8	880	..	880	..	P
"	"	19	132.2x282	6	793	..	793	..	P
"	William McLeish and George McLeish	20	146.2x282	23	3,362	..	3,362	..	P
"	Samuel S. Mutton	21	24x284	30	720	..	720	..	P
"	"	21	24x284	30	720	..	720	..	P
"	"	21	96.2x284	30	2,885	..	2,885	..	P
Vacant house	Richard West	342	77x80	20	1,540	400	1,940	..	P
CLINTON PLACE—South Side, East End.									
George Graham	Richard West	1	22.3x77	7	158	250	408	..	P
Samuel Morrison	"	3	23.9x77	7	166	250	416	..	P
Richard Smith	"	5	23.9x77	7	166	250	416	..	P
Vacant house	"	7	23.9x78	7	166	250	416	..	P
John Maloney	"	9	23.9x77	7	166	250	416	..	S
John A. Wilson	"	11	23.9x77	7	166	250	416	..	P
Michael Neill	"	13	23.9x77	7	166	250	416	..	S
Daniel Moriarty	"	15	23.9x77	7	166	250	416	..	S
CLINTON PLACE—North Side, East End.									
Vacant lot	Richard West	..	22.3x77	7	158	..	158	..	P
"	"	..	23.9x77	7	166	..	166	..	P
James Downan	"	4	23.9x77	7	166	250	416	..	S
Thomas Conway	"	6	23.9x77	7	166	250	416	..	P
Vacant lot	"	..	23.9x77	7	166	..	166	..	P
"	"	..	23.9x77	7	166	..	166	..	P
"	"	..	23.9x77	7	166	..	166	..	P
"	"	..	23.9x77	7	166	..	166	..	P
CLINTON STREET—West Side (Continued).									
Unfinished house	Richard West	350	31.6x80	13	567	200	767	..	P
"	"	354	45.6x80	18	819	100	919	..	P
Vacant lot	"	22	100.3x219	40	4,010	..	4,010	..	P

Occupant.	Owner	Street or Lot No.	Size of Lot.	Rate per foot.	Value of Land.	Value of Buildings.	Total Value.	Occupant's Income.	Pub Sch. P. Sep. Sch. S
				$	$	$	$	$	
MAJOR PLACE—East Side, South End.									
Lorn Kiser	Michael O'Brien	1	12.6x103	8	100	350	450	..	P
Lawrence Glaze	Lawrence Glaze	3	12.6x103	8	100	350	450	..	P
Land taken on Clinton Street.									
William Cookran	Joseph Naylor	35	17x120	8	136	250	386	..	P
Elizabeth Gervin	Land Security Co.	41	38x108	8	304	650	954	..	P
Vacant lot	William Adair	..	35x108	8	280	..	280	..	P
William Adair	"	51	35x107.9	8	280	700	980	..	P
Joseph Naylor	Joseph Naylor	53	35x107.6	8	280	250	530	..	P
Thomas Kaiser	"	55	35x107.2	8	280	250	530	..	P
Vacant lot	William Adair	..	35x107	8	280	..	280	..	P
Parker Holmes	Parker Holmes	61	15.2x106	8	121	550	671	..	P
John Hawkins	John Hawkins	63	13.2x106.6	8	105	550	655	..	P
John Marshall	John Marshall	65	13.2x106.6	8	105	550	655	..	P
Alexander McPherson	Alexander McPherson	67	13.2x106.6	8	105	550	655	..	P
Thomas McCaul	William Ranuhum	69	13.2x106.6	8	105	500	655	..	P
Douglas Sullivan	George Chapman	71	13.2x106.6	8	105	550	655	..	P
William Berry	William Berry	73	14.2x106.6	8	105	550	655	..	P
John W. Lainson	John W. Lainson	75	14.2x106.6	8	113	550	663	..	P
George Cook	George Cook	77	13.2x106.6	8	105	550	655	..	P
James E. Kent	James E. Kent	79	13.2x106.6	8	105	550	655	..	P
Harriett Millar	Harriett Millar	81	13.2x106.6	8	105	550	655	..	P
Charles Hawken	Gostlow Elvidge	83	13.2x106.6	8	105	550	655	..	P
William White	George Chapman	85	13.2x106.6	8	105	550	655	..	P
John Thompson	Elma Shipman	87	17.6x105.5	8	140	250	390	..	P
William Walker	"	89	17.6x105.5	8	140	250	390	..	P
James Montgomery	Montague A. B. Shipman	91	17.6x104.10	8	140	250	390	..	P
James Lee	"	93	17.6x104.10	8	140	250	390	..	P
John Law	John Law	97	35x104.10	8	280	500	780	..	P
Vacant lot	Land Security Co.	2	35x104.6½	8	280	..	280	..	P
"	"	1	28.3x104.3	8	226	..	226	..	P
"	"	..	20x103.11	8	160	..	160	..	P
BELLWOODS AVENUE—East Side, South End.									
Stephen Hill	Andrew Smith	11	46.2x40	20	925	500	1,425	..	S
Catherine O'Brien	Catherine O'Brien	15	22x127	25	550	200	750	..	S
William Washbrook	"	17	22x127	25	550	200	750	..	P
Patrick Harte	Peter Clark and Jno. Lappin	19	24x127	25	600	100	700	..	S
Patrick O'Donnell	"	21	21x127	25	520	100	620	..	S
Annie Hosler	"	25	21x127	25	520	250	770	..	P
Frederick Jones	"	27	21x127	25	520	250	770	..	P
Maurice Crotty	William A. Reid	31	15x63	20	300	550	850	..	S
Henry Brownlee	"	33	15x63	20	300	550	850	..	P
William A. Reid	"	35	15x63	22	330	600	930	..	P
Vacant lot	William Bell	..	58x40	18	1,044	..	1,044	..	P
St. Matthias Church	Trustees St. Matthias Ch.	..	140x127	25	3,500	6,000	9,500	exm't	..
Grace Jolley	"	61	22x127	25	550	200	750	exm't	P
James Oswin	Henry Parsons	75	127x127	25	3,175	100	3,275	..	P
John Birmingham	"	77	28x127	25	700	100	800	..	S
Charles Hodgson	George Evans	81	24.8x127	25	617	300	917	..	P
Robert W. McCullough	"	83	25.6x127	25	638	300	938	..	P
John Hutton	"	85	25.6x127	25	638	300	938	..	P
George Evans	"	89	29x127	25	725	900	1,625	..	P
Thomas Y. Shelton	Thomas Y. Shelton	91	26x127	25	650	200	850	..	P
Thomasine Lee	"	95	26x127	25	650	260	910	..	P
James Webster	Patrick G. Close	99	21.6x127	25	538	750	1,288	..	P
William White	"	101	21.6x127	25	538	750	1,288	..	P
Thomas Clarey	"	103	21.3x127	25	531	750	1,281	..	S
Vacant house	"	105	18x127	25	450	750	1,200	..	P
Robert H. Bartholomew	Robert H. Bartholomew	107	21.4x127	25	533	750	1,283	..	P
Frederick Clark	G. W. Saunderlands	109	17.4x127	25	433	625	1,058	..	P
Jane Taylor	"	111	17.4x127	25	433	625	1,058	..	P
Robert Rogers	"	113	17.4x127	25	433	625	1,058	..	P
Thomas Liddell	Richard West	115	17.4x127	25	433	625	1,058	..	P
Cecilia Heron	"	117	17.4x127	25	433	625	1,058	..	P
John S. Koiles	"	119	17.4x127	25	433	650	1,083	..	P
Octavius Newcombe / Henry Newcombe	Octavius Newcombe and Hy. Newcombe	121	102x127	25	2,550	12,000	14,550	..	P
Charles Andrews	" Rear	14	....	..	..	200	200	..	P
Frederick Atkin	" Rear	12	....	..	..	200	200	..	P
John Cahill	Elizabeth O'Connor	131	25x127	25	625	300	925	..	P
Thomas Johnstone	Richard West	135	18.8x127	25	467	1,000	1,467	..	P
Charles Sayers	"	137	18.11x127	25	473	1,000	1,473	..	P
John Barfield	"	139	18.11x127	25	473	800	1,273	..	P
Henry Ford	"	141	18.11x127	25	473	800	1,273	..	P
Robert Hardy	"	143	17.6x127	25	437	800	1,237	..	P
George Smith	"	145	17.6x127	25	437	800	1,237	..	P
William Shirlon	James Shirlon	147	20x127	25	500	800	1,300	..	P
William Pearson	Mary A. Pearson	149	20.4x127	25	508	800	1,308	..	P
John Ely	A. Reid McKinlay	151	17.3x127	25	431	800	1,231	..	P
John M. Dixon	"	153	19x127	25	475	800	1,275	..	P
Charles Ziegenhorn	Charles Ziegenhorn	155	18.8x127	25	467	800	1,267	..	P
David Robinson	"	157	18.10x127	25	471	800	1,271	..	P
Robert Battersby	William Geddes	159	17.10x127	25	446	300	746	..	P
Henry Hagger	"	161	17.10x127	25	446	300	746	..	P
Ashley D. Cole	Mrs. Joseph Davids	163	19.9x127	25	494	700	1,194	..	P
Margaret Hales	"	165	19.2x127	25	479	700	1,179	..	P
James Cormack	James Cormack	167	19.3x127	25	481	700	1,181	..	P
Edward Kilner	"	169	19.7x127	25	490	700	1,190	..	P

Occupant.	Owner.	Street or Lot No.	Size of Lot.	Rate per foot.	Value of Land.	Value of Buildings	Total Value.	Occupant's Income.	Pub. Sch. P. Sep. Sch. S.
				$	$	$	$	$	
Salvation Army Barracks.	Trustees Salvation Army	..	53.8x127	28	1,502	400	1,902	exm't	P
Ulysses Boddy	Ulysses Boddy	175	17.6x127	28	490	830	1,320	..	P
John Billinghurst	"	177	15x127	25	375	650	1,025	..	P
Dennis F. McClaskey	Thomas Patterson	179	15.6x127	25	387	652	1,039	..	S
Robert Fernley	"	181	15.6x127	25	387	652	1,039	..	P
Robert Robinson	"	183	15.6x127	25	387	652	1,039	..	P
Job Hall	"	185	15.6x127	25	387	652	1,039	..	P
George Pepaul	"	187	18x127	25	450	652	1,102	..	P
William Hunt	"	189	18x127	25	450	652	1,102	..	P
John Cowling	"	191	15.6x127	25	387	682	1,039	..	P
Frederick Simons	"	193	15.6x127	25	387	652	1,039	..	P
James Cleno	"	195	15.6x127	25	387	652	1,039	..	S
Adolphus Gertty	"	197	15.6x127	25	387	652	1,039	..	S
Peter Dillon	J. E. Berkeley Smith	199	16.6x90	21	346	550	896	..	S
Thomas Burns	"	201	17x90	21	357	275	632	..	P
William Jolley	"	203	23x90	21	483	350	833	..	P
William H. Morris	"	207	23x90	21	483	350	833	..	P
William Deacon	William Deacon	209	23x90	21	483	350	833	..	P
Jane Parry	Jane Parry	211	23x90	21	483	350	833	..	P
James W. Conley	James Conley	215	35x90	21	735	750	1,485	..	P
John Beavitt	John Beavitt	217	21.6x90	21	451	700	1,151	..	P
David Drover	James T. Culverwell	219	23.2x90	21	487	325	812	..	P
Douglas Percy	"	221	20.3x90	21	425	325	750	..	P
Henry Maryan	"	223	20.3x90	21	425	325	750	..	P
Thomas Foster	"	225	20.6x90	21	430	325	755	..	S
Dennis Herbert	"	227	20.5x90	21	429	325	754	..	S
John Gunn	"	229	18.6x90	23	425	325	750	..	P
Vacant lot	"	1	50x90	22	1,100	..	1,100	..	P
"	"	2	50x90	20	1,000	..	1,000	..	P
Charles Campbell	John Loughlin	235	12.6x90	20	250	850	1,100	..	P
Frederick Monkman	"	237	12.6x90	20	250	850	1,100	..	P
John Snedden	"	239	12.6x90	20	250	850	1,100	..	P
John McFrue	"	241	12.6x90	20	250	850	1,100	..	P
Vacant lot	James T. Culverwell	4	50x90	20	1,000	..	1,000	..	P
Samuel Harris	John Hudson	251	15.6x90	20	310	1,000	1,310	..	P
Fran[illegible] Morton	"	253	15.6x90	20	310	1,000	1,310	..	P
BELLWOODS AVENUE—West Side, South End.									
Vacant lot	Edward O. Bickford	48A	40x105	25	1,000	..	1,000	..	P
"	"	48	40x105	25	1,000	..	1,000	..	P
"	"	47	40x105	25	1,000	..	1,000	..	P
"	"	46	40x105	25	1,000	..	1,000	..	P
"	"	45	40x105	25	1,000	..	1,000	..	P
John McDermott	William Bell	176	40.9x120	27	1,100	200	1,300	..	S
James Douglas	Wm. L. Huddart	180	17.6x120	25	437	350	787	..	P
John Bradley	"	182	17.6x120	25	437	350	787	..	P
Frederick Thompson	Frederick Thompson	184	26x20	25	650	320	970	..	P
George Beasant	George Beasant	186	27x120	25	675	320	995	..	P
William Dunlop	William Dunlop	190	15.6x120	25	387	700	1,087	..	P
George Downard	James Tennant	192	16.6x120	25	412	700	1,112	..	P
John Copsey	Thomas Goldring	194	16.9x83.8	21	352	700	1,052	..	P
Thomas Goldring	"	196	15.9x83.8	21	331	700	1,031	..	P
Unfinished house	" Rear	..	32.6x36.4	4	130	100	230	..	P
James Kennedy	James Kennedy	198	20x120	25	500	800	1,300	..	P
James F. Abercrombie	Thomas E. Braime	200	16x120	25	400	600	1,000	..	P
William J. Goodman	"	202	16x120	25	400	600	1,000	..	P
James H. Hamilton	James Leighton	204	21x120	25	525	1,600	2,125	..	P
William Galloway	"	206	19x120	25	475	1,600	2,075	..	P
Thomas Baird	John Linden	208	19x120	25	475	1,600	2,075	..	P
Vacant house	C. McClelland	210	19.6x120	25	487	1,600	2,087	..	P
Edward Wilman	Thomas Jackson	212	16x120	25	400	750	1,150	..	P
Charles Herrman	"	214	16x120	25	400	750	1,150	..	P
Alexander Kay	Joseph Heeds	216	24.8x120	25	617	225	842	..	P
George Billingsley	George Billingsley	218	21.6x120	25	537	300	837	..	P
Thomas Cornish	Thomas Cornish	220	26x120	25	650	300	950	..	P
John Sullivan	John Sullivan	224	26x120	25	650	300	950	..	S
Frank Oliver	Frank Oliver	226	26x120	25	650	350	1,000	..	P
Samuel Stewart	Samuel Stewart	228	15x120	25	375	850	1,225	..	P
George L. Young	George L. Young	230	15x120	25	375	850	1,228	..	P
John McMillan	John McMillan	234	30.3x120	25	756	225	981	..	P
Roderick McDonald	Robert McCallum	236	34.8x120	25	867	300	1,167	..	P
Robert Thompson	Robert Thompson	240	35x120	25	875	400	1,275	..	P
Vacant house	Henry H. Ardagh	244	31x120	25	775	300	1,075	..	P
"	"	246	18.7x120	25	465	700	1,165	..	P
"	William L. Scott	248	19x120	25	475	700	1,175	..	P
"	Robert Lees	250	19x120	25	475	800	1,275	..	P
"	George Lasher	252	20x120	25	500	700	1,200	..	P
"	"	254	19x120	25	475	700	1,175	..	P
George Caslor	George Caslor	256	20x120	25	500	750	1,250	..	P
Albert E. Mirfield	John F. Gohn	258	17.3x120	25	431	750	1,181	..	P
William Braithwaite	"	260	17.3x120	25	431	875	1,306	..	P
Vacant house	"	262	17.7x120	25	443	875	1,318	..	P
John F. Gohn	"	..	19.6x120	25	487	150	637	..	P
"	"	266	18x120	25	450	750	1,200	..	P
Frank Larke	"	268	17.7x120	26	457	750	1,207	..	P
GORE VALE AVENUE—East Side, South End.									
Vacant lot	Edward O. Bickford	..	200x20	5	1,000	..	1,000	..	P
"	"	44	50x135	35	1,750	..	1,750	..	P
"	"	43	50x135	35	1,750	..	1,750	..	P
"	"	42	50x135	35	1,750	..	1,750	..	P

Occupant.	Owner.	Street or Lot No.	Size of Lot.	Rate per foot.	Value of Land.	Value of Buildings	Total Value.	Occupant's Income.	Pub.Sch. P Sep. Sch. S
				$	$	$	$	$	
Vacant lot	Edward O. Bickford	41	50x135	35	1,750	..	1,750	..	P
"	"	40	50x135	35	1,750	..	1,750	..	P
Unfinished building	William McGill	39	25x135	35	875	800	1,675	..	P
"	"	..	25x135	35	875	800	1,675	..	P
Vacant lot	Edward O. Bickford	38	50x135	35	1,750	..	1,750	..	P
"	"	37	50x135	35	1,750	..	1,750	..	P
"	"	36	50x135	35	1,750	..	1,750	..	P
"	"	35	50x135	35	1,750	..	1,750	..	P
"	"	34	50x135	35	1,750	..	1,750	..	P
"	"	33	50x135	35	1,750	..	1,750	..	P
"	"	32	50x135	35	1,750	..	1,750	..	P
"	"	31	50x135	35	1,750	..	1,750	..	P
"	"	30	50x135	35	1,750	..	1,750	..	P
"	"	29	50x135	35	1,750	..	1,750	..	P
"	"	28	50x135	35	1,750	..	1,750	..	P
"	"	27	50x135	35	1,750	..	1,750	..	P
"	"	26	50x135	35	1,750	..	1,750	..	P
"	"	25	50x135	35	1,750	..	1,750	..	P
"	"	24	50x135	35	1,750	..	1,750	..	P
"	"	23	50x135	35	1,750	..	1,750	..	P
"	"	22	50x145	35	1,750	..	1,750	..	P
"	"	21	50x135	35	1,750	..	1,750	..	P
"	"	20	50x135	35	1,750	..	1,750	..	P
"	"	19	50x135	35	1,750	..	1,750	..	P
"	"	18	50x135	35	1,750	..	1,750	..	P
"	"	17	50x135	35	1,750	..	1,750	..	P
"	"	16	21x135	35	735	..	735	..	P
GORE VALE AVENUE	**West Side, South End.**								
Block A, taken on Queen	Street, Reserve	..	1x822	..	..	..	..	..	P
Edward O. Bickford	Edward O. Bickford	..	4.98 acres	4,500	22,410	9,000	31,410	..	P
The land lying on west north of Queen to Street.	of Gore Vale Avenue 110 feet rear of lots facing on Arthur								
GRACE STREET—East	**Side, South End.**								
Vacant lot	Toronto Real Estate and Investment Co	39	50x101.7	30	1,500	..	1,500	..	P
"	"	38	50x101.10	30	1,500	..	1,500	..	P
"	"	37	50x102.1	30	1,500	..	1,500	..	P
"	Edward O. Bickford	36	50x102.4	30	1,500	..	1,500	..	P
"	"	35	50x107.7	30	1,500	..	1,500	..	P
"	"	34	50x102.10	30	1,500	..	1,500	..	P
"	"	33	50x103.1	30	1,500	..	1,500	..	P
"	"	32	50x103.4	30	1,500	..	1,500	..	P
"	"	31	50x103.7	30	1,500	..	1,500	..	P
"	"	30	50x103.10	30	1,500	..	1,500	..	P
		29	50x104.1	30	1,500				
Public School	City of Toronto	28	50x104.4	30	1,500	15,000	21,000	exm't	..
		27	50x104.7	30	1,500				
		26	50x104.10	30	1,500				
Vacant lot	Edward O. Bickford	24	33x105.7	30	990	..	990	..	P
"	"	23	50x105.7	30	1,500	..	1,500	..	P
"	"	22	50x105.10	30	1,500	..	1,500	..	P
"	"	21	50x106.1	30	1,500	..	1,500	..	P
"	"	20	50x106.4	30	1,500	..	1,500	..	P
"	"	19	50x106.7	30	1,500	..	1,500	..	P
"	"	18	50x106.10	30	1,500	..	1,500	..	P
"	"	17	50x107.1	30	1,500	..	1,500	..	P
"	"	16	50x107.4	30	1,500	..	1,500	..	P
"	"	15	40x107.7	30	1,200	..	1,200	..	P
"	"	14	35x107.10	30	1,050	..	1,050	..	P
GRACE STREET—West	**Side, South End.**								
Vacant lot	Edward O. Bickford	48	50x104.6	30	1,500	..	1,500	..	P
"	"	49	50x102.6	30	1,500	..	1,500	..	P
"	"	50	50x102.6	30	1,500	..	1,500	..	P
"	"	51	50x102.6	30	1,500	..	1,500	..	P
"	"	52	50x102.6	30	1,500	..	1,500	..	P
"	"	53	50x102.6	30	1,500	..	1,500	..	P
"	"	54	50x102.6	30	1,500	..	1,500	..	P
"	"	55	50x102.6	30	1,500	..	1,500	..	P
"	"	56	50x102.6	30	1,500	..	1,500	..	P
"	"	57	50x102.6	30	1,500	..	1,500	..	P
"	"	58	50x102.6	30	1,500	..	1,500	..	P
"	"	59	50x102.6	30	1,500	..	1,500	..	P
"	"	60	50x102.6	30	1,500	..	1,500	..	P
"	"	61	50x102.6	30	1,500	..	1,500	..	P
"	"	62	50x102.6	30	1,500	..	1,500	..	P
"	"	63	50x102.6	30	1,500	..	1,500	..	P
"	"	64	50x102.6	30	1,500	..	1,500	..	P
"	"	65	50x102.6	30	1,500	..	1,500	..	P
"	"	66	50x102.6	30	1,500	..	1,500	..	P
"	"	67	50x102.6	30	1,500	..	1,500	..	P
"	"	68	50x102.6	30	1,500	..	1,500	..	P
"	"	69	50x102.6	30	1,500	..	1,500	..	P
"	"	7	50x102.6	30	1,500	..	1,500	..	P
"	"	71	50x102.6	30	1,500	..	1,500	..	P
"	"	72	50x102.6	30	1,500	..	1,500	..	P
"	"	73	50x102.6	30	1,500	..	1,500	..	P

Occupant.	Owner.	Street or Lot No.	Size of Lot.	Rate per foot.	Value of Land.	Value of Buildings	Total Value.	Occupant's Income.	Pub.Sch. P. Sep. Sch. S.
				$	$	$	$	$	
BEATRICE STREET—East Side, South End.									
Vacant lot	Edward O. Bickford	101	50x102.6	30	1,500	..	1,500	..	P
"	"	100	50x102.6	30	1,500	..	1,500	..	P
"	"	99	50x102.6	30	1,500	..	1,500	..	P
"	"	98	50x102.6	30	1,500	..	1,500	..	P
"	"	97	50x102.6	30	1,500	..	1,500	..	P
"	"	96	50x102.6	30	1,500	..	1,500	..	P
"	"	95	50x102.6	30	1,500	..	1,500	..	P
"	"	94	50x102.6	30	1,500	..	1,500	..	P
"	"	93	50x102.6	30	1,500	..	1,500	..	P
"	"	92	50x102.6	30	1,500	..	1,500	..	P
"	"	91	50x102.6	30	1,500	..	1,500	..	P
"	"	90	50x102.6	30	1,500	..	1,500	..	P
"	"	89	50x102.6	30	1,500	..	1,500	..	P
"	"	88	50x102.6	30	1,500	..	1,500	..	P
"	"	87	50x102.6	30	1,500	..	1,500	..	P
"	"	86	50x102.6	30	1,500	..	1,500	..	P
"	"	85	50x102.6	30	1,500	..	1,500	..	P
"	"	84	50x102.6	30	1,500	..	1,500	..	P
"	"	83	50x102.6	30	1,500	..	1,500	..	P
"	"	82	50x102.6	30	1,500	..	1,500	..	P
"	"	81	50x102.6	30	1,500	..	1,500	..	P
"	"	80	50x102.6	30	1,500	..	1,500	..	P
"	"	79	50x102.6	30	1,500	..	1,500	..	P
"	"	78	50x102.6	30	1,500	..	1,500	..	P
"	"	77	50x102.6	30	1,500	..	1,500	..	P
"	"	76	50x102.6	30	1,500	..	1,500	..	P
"	"	75	50x102.6	30	1,500	..	1,500	..	P
"	"	74	50x102.6	30	1,500	..	1,500	..	P
BEATRICE STREET—West Side, South End.									
Vacant lot	Edward O. Bickford	107	50x102.6	30	1,500	..	1,500	..	P
"	"	108	50x102.6	30	1,500	..	1,500	..	P
"	"	109	50x102.6	30	1,500	..	1,500	..	P
"	"	110	50x102.6	30	1,500	..	1,500	..	P
"	"	111	50x102.6	30	1,500	..	1,500	..	P
"	"	112	50x102.6	30	1,500	..	1,500	..	P
"	"	113	50x102.6	30	1,500	..	1,500	..	P
"	"	114	50x102.6	30	1,500	..	1,500	..	P
"	"	115	50x102.6	30	1,500	..	1,500	..	P
"	"	116	50x102.6	30	1,500	..	1,500	..	P
"	"	117	50x102.6	30	1,500	..	1,500	..	P
"	"	118	50x102.6	10	1,500	..	1,500	..	P
"	"	119	50x102.6	30	1,500	..	1,500	..	P
"	"	120	50x102.6	30	1,500	..	1,500	..	P
"	"	121	50x102.6	30	1,500	..	1,500	..	P
"	"	122	50x102.6	30	1,500	..	1,500	..	P
"	"	123	50x102.6	30	1,500	..	1,500	..	P
"	"	124	50x102.6	30	1,500	..	1,500	..	P
"	"	125	50x102.6	30	1,500	..	1,500	..	P
"	"	126	50x102.6	30	1,500	..	1,500	..	P
"	"	127	50x102.6	30	1,500	..	1,500	..	P
"	"	128	50x102.6	30	1,500	..	1,500	..	P
"	"	129	50x102.6	30	1,500	..	1,500	..	P
"	"	130	50x102.6	30	1,500	..	1,500	..	P
"	"	131	50x102.6	30	1,500	..	1,500	..	P
"	"	132	50x102.6	30	1,500	..	1,500	..	P
"	"	133	50x102.6	30	1,000	..	1,500	..	P
"	"	134	50x102.6	30	1,500	..	1,500	..	P
"	"	135	50x102.6	30	1,500	..	1,500	..	P
SULLY STREET — East Side, South End.									
James Hall	James Hall	3	18x102.6	26	468	500	968	..	P
James Hicks	"	5	18x102.6	26	468	500	968	..	P
Vacant lot	John Kerr and Robert Jenkins	165	14x102.6	26	364	..	364	..	P
"	"	164	50x102.6	26	1,300	..	1,300	..	P
"	"	163	50x102.6	26	1,300	..	1,300	..	P
"	"	162	50x102.6	26	1,300	..	1,300	..	P
"	"	161	50x102.6	26	1,300	..	1,300	..	P
"	"	160	50x102.6	26	1,300	..	1,300	..	P
"	"	159	50x102.6	26	1,300	..	1,300	..	P
"	"	158	50x102.6	26	1,300	..	1,300	..	P
"	"	157	50x102.6	26	1,300	..	1,300	..	P
"	"	156	50x102.6	26	1,300	..	1,300	..	P
"	"	155	44x102.6	26	1,144	..	1,144	..	P
Thomas Chard	Joseph Hogg	69	18x102.6	26	468	450	918	..	P
David Hogg	David Hogg	71	18x102.6	26	468	450	918	..	P
Vacant house	Thomas Carroll	73	18.6x102.6	26	481	900	1,381	..	S
Thomas Tivey	Thomas Tivey	75	17.6x102.6	26	455	900	1,355	..	P
Vacant house	Thomas Carroll	77	17x102.6	26	442	900	1,342	..	S
Richard Franklin	Richard Franklin	79	17x102.6	26	442	900	1,342	..	P
Blayney H. Scott	Blayney H. Scott	81	15x102.6	26	390	900	1,290	..	P
William G. Burns	William G. Burns	83	13.6x102.6	26	351	900	1,251	..	P
John Bunting	William Bunting and Joshua Bunting	85	13x102.6	26	338	900	1,238	..	P
Vacant house	John B. Shafe	87	14x102.6	26	364	900	1,264	..	P
Unfinished house	"	89	16.3x102.6	26	423	400	823	..	P
"	"	91	13.9x102.6	26	358	400	758	..	P
"	"	93	13.9x102.6	26	358	400	758	..	P

Occupant.	Owner.	Street or Lot No.	Size of Lot	Rate per foot	Value of Land.	Value of Buildings.	Total Value.	Occupant's Income.	Pub. Sch. R. C. Sep.
				$	$	$	$	$	
Unfinished house	John B. Shafe	93	15.3x102.3	26	397	400	797	..	P
Vacant lot	"	150	31.4x102.6	26	815	..	815	..	P
"	John Kerr and Robert Jenkins	149 / 150	53.8x102.6	26	1,393	..	1,393	..	P
"	"	148	50x102.6	26	1,300	..	1,300	..	P
"	"	147	50x102.6	26	1,300	..	1,300	..	P
"	"	146	50x102.6	26	1,300	..	1,300	..	P
"	"	145	50x102.6	26	1,300	..	1,300	..	P
"	"	144	50x102.6	26	1,300	..	1,300	..	P
"	"	143	50x102.6	26	1,300	..	1,300	..	P
"	"	142	50x102.6	26	1,300	..	1,300	..	P
"	"	141	50x102.6	26	1,300	..	1,300	..	P
"	"	140	50x102.6	26	1,300	..	1,300	..	P
"	"	139	50x102.6	26	1,300	..	1,300	..	P
"	"	138	50x102.6	26	1,300	..	1,300	..	P
"	Edward O. Bickford	137	50x102.6	26	1,300	..	1,300	..	P
"	"	136	50x102.6	26	1,300	..	1,300	..	P
Land on the east side of Sully Street, from College to Bloor Street, assessed by the acre on College Street.									
SULLY STREET—West Side, South End.									
James M. Hamilton	James M. Hamilton	2	18x113	26	468	550	1,018	..	P
Cornelius Woods	Maria A. Graham and Margaret L. Graham	4	16x113	26	416	550	966	..	P
Maria A. Graham and Margaret L. Graham	"	6	16x113	26	416	550	966	..	P
Geor e Bullen	Robert H. Graham	8	15x113	26	390	550	940	..	P
Herbert Legge	"	10	15x113	26	390	550	940	..	P
Hugh Jones	"	12	15x113	26	390	550	940	..	P
Joseph Black	"	14	15x113	26	390	550	940	..	P
Robert Orr	Robert Orr	16	17.2x113	26	446	625	1,071	..	P
William L. Mountford	Edward E. Pike	18	15.8x113	26	407	625	1,032	..	P
James Kelley	"	20	16x113	26	416	625	1,041	..	S
Patrick Noonan	Patrick Noonan	22	17.3x113	26	449	700	1,149	..	S
William McCormack	William McCormack	24	16x113	26	416	800	1,216	..	P
Garret Badgley	Nettie Badgley	26	18x113	26	468	700	1,168	..	P
Vacant house	John Crawford	28	18x113	26	468	700	1,168	..	P
James White	James White	30	16x113	26	416	660	1,076	..	P
George W. Hayward	George W. Hayward	32	16x113	26	416	660	1,076	..	P
Edward P. Coulman	Richard Mansell	34	17.9x113	26	462	650	1,112	..	P
William Mansell	"	36	17.3x113	26	449	650	1,099	..	P
James Peterson	George H. Hunsley	38	15x113	26	390	550	940	..	P
Henry Franks	Henry Franks	40	17.6x113	26	455	700	1,155	..	P
Robert McGinnis	Robert McGinnis	42	17.6x113	26	455	175	630	..	P
John Hawkins	John Hawkins	44	15.1x113	26	392	200	592	..	P
James Forrest	James Forrest	46	16.8x113	26	433	350	783	..	P
George Hull	John Hull	48	16.8x113	26	433	350	783	..	P
Donald Cumming	Donald Cumming	50	16.8x113	26	433	375	808	..	P
Edward Stinson	David G. Lorsch	52	17x113	26	442	700	1,142	..	P
Charles Durham	"	54	17x113	26	442	700	1,142	..	P
Unfinished house	John H. Pearce and Henry I. Lacey	56	16x113	26	416	400	816	..	P
"	"	58	16x113	26	416	400	816	..	P
Vacant lot	George Watson	..	20x113	26	520	..	520	..	P
Thomas Jackson	Thomas Jackson	62	15x113	26	390	400	790	..	P
Duncan McBeth	"	64	15x113	26	390	400	790	..	P
Jane Balmer	Frank Phillips	66	15.10x113	26	412	650	1,062	..	P
John Blandford	John Blandford	68	15.10x113	26	412	650	1,062	..	P
Vacant house	John H. Moody	70	18.4x113	26	479	650	1,127	..	P
Robert Stanley	Robert Stanley	72	18x113	..	468	1,500	1,618	..	P
Francis Stanley	" Rear	..	....	..	..	150	500	..	P
Thomas Bartlett	Thomas Bartlett	74	16x113	..	416	950	1,366	..	P
George Dingwall	George Dingwall	76	16x113	26	416	950	1,366	..	P
Vacant lot	Hannah Hawthorne	..	25x113	26	650	..	650	..	P
"	"	..	25x113	26	650	...	650	..	P
William H. Stephenson	Richard Ewing and Alex. M. Wilson	84	18x113	26	468	800	1,268	..	P
Philip Deguchy	John Nelson	86	16x113	26	416	800	1,216	..	P
John B. Shafe	John B. Shafe	88	16x113	26	416	800	1,216	..	P
Thomas Phillips	Thomas Phillips	90	15.10x113	26	412	650	1,062	..	P
Frederick Holmes	Frederick Holmes	92	15.10x113	26	412	650	1,062	..	P
Alexander Stretton	John Mohan	94	18.4x113	26	477	650	1,127	..	P
William Reid	William Reid	96	17.6x113	26	455	250	705	..	P
James McCullough	"	98	16.3x113	26	423	250	673	..	P
Unfinished building	"	100	16.3x113	26	423	250	673	..	P
Thomas J. Burns	George Watkins	102	20.6x113	26	533	625	1,158	..	S
Charles L. Bedson	Charles L. Bedson	104	20.6x113	26	533	625	1,158	..	P
William Madden	Charles L. Bedson and Robt. G. Bedson	106	20.6x113	26	533	625	1,158	..	P
George Whalley	John Holliday	108	12.10x113	26	344	406	750	..	P
Michael King	"	110	12.10x113	26	344	406	750	..	S
Mark Butwell	"	112	12.11x113	26	346	404	750	..	P
Catherine Robertson	"	114	12.10x113	26	344	406	750	..	P
Louisa Scrivener	"	116	12.8x113	26	329	421	750	..	P
James Davis	Montague A. B. Shipman	120	37.6x113	26	975	200	1,175	..	P
George McDonald	John Holliday	122	12.6x113	26	325	425	750	..	P
Vacant house	"	124	12.6x113	26	325	425	750	..	P
James Walsh	"	126	12.6x113	26	325	425	750	..	S
John Campbell	John Campbell	136	100x113	26	2,600	250	2,850	..	P
Richard Wray	Richard Wray	140	50x113	26	1,300	250	1,550	..	P
Elizabeth Hyde	William Pudifin	146	16.2x113	26	420	450	870	..	P

Occupant.	Owner.	Street or Lot No.	Size of Lot.	Rate per foot.	Value of Land.	Value of Buildings.	Total Value.	Occupant's Income.	Pub. Sch. P. Sep. Sch. S.
				$	$	$	$	$	
Harry Turner	Harry Turner	148	19.1x113	26	496	450	946	..	P
Joseph Stainsby	Joseph Stainsby	150	16.1x113	26	418	450	868	..	P
Adam Miller	Elizabeth Stainsby	152	15.11x113	26	414	450	864	..	P
William Bennett	William Bennett	154	15.11x113	26	414	450	864	..	P
Jonathan Wheller	Jonathan Wheller	156	16x113	26	416	450	866	..	P
Stephen Peacock	Stephen Peacock	158	16.2x113	26	420	450	870	..	P
Samuel Bradley	Samuel Bradley	160	15.8x113	26	407	450	857	..	P
George F. Timms	George Williams	162	19x113	26	494	100	594	..	P
Vacant lot	John Kerr and Robert Jenkins ... ... Gore	..	3.10x113	10	..	..	38	..	P
SULLY CRESCENT—SOUTH SIDE, EAST END.									
Vacant lot	David Williams	83	23.1x70	8	265	..	265	..	P
"	"	52 Pt. 51	77x70	10	770	..	770	..	P
"	Alfred Cotton	51 50	30x70	12	360	..	360	..	P
John Hefferman	John Hefferman	11	15x70	12	180	350	530	..	S
Vacant house	"	13	15x70	12	180	350	530	..	S
Vacant lot	W. J. McDonald and A. E. McDonald	50	13x70	12	156	..	156	..	P
"	"	49	50x70	12	600	..	600	..	P
"	"	48	50x70	12	600	..	600	..	P
"	Frederick Stamper	47	34.1x70	12	409	..	409	..	P
"	"	47	15.11x70	12	191	..	191	..	P
"	"	46	50x70	12	600	..	600	..	P
"	"	45	50x70	12	600	..	600	..	P
"	"	44 43	65.9x70	12	789	..	789	..	P
Vacant house	John B. Shafe	41	14.4x70	12	172	500	672	..	P
"	"	43	13.10x70	12	166	500	666	..	P
"	Joseph Price	45	14.2x70	12	170	500	670	..	P
"	"	47	14.2x70	12	170	500	670	..	P
Patrick Geraghety	Patrick Geraghety	49	14x70	12	168	500	668	..	S
William Phillips	William Phillips	51	12x70	12	144	500	644	..	P
SULLY CRESCENT—NORTH SIDE.									
Vacant lot	Mrs. Eliza Foley	65	17x70	14	238	..	238	..	P
"	"	64	50x70	14	700	..	700	..	P
"	"	63	17x70	14	238	..	238	..	P
"	William Pudifin	63	33x70	14	462	..	462	..	P
"	"	62	50x70	14	700	..	700	..	P
"	"	61	17x70	14	238	..	238	..	P
"	Mrs. Eliza Foley	61	33x70	14	462	..	462	..	P
"	"	60	17x70	14	238	..	238	..	P
"	Mr. Ross	60	33x70	14	462	..	462	..	P
"	"	59	50x70	14	700	..	700	..	P
"	"	58	17x70	14	238	..	238	..	P
"	Charles Pearce	..	21.7x70	14	303	..	303	..	P
Unfinished house	"	..	13.5x70	14	188	300	488	..	P
"	"	..	13.5x70	14	188	300	488	..	P
"	"	..	13.7x70	14	190	300	490	..	P
"	"	..	13.2x70	14	184	300	484	..	P
William Mitchell	William Mitchell	32	14.6x70	14	203	500	703	..	P
Charles T. Pearce	Alexander Cunningham	34	15x70	14	210	500	710	..	P
Charles Hardy	Charles Hardy	36	18.3x70	14	256	550	806	..	P
Vacant house	Samuel Bennett and Matthew Churchill	38	13.11x70	14	195	500	695	..	P
"	"	40	13.8x70	14	191	500	691	..	P
"	John B. Shafe	42	14x70	14	196	500	696	..	P
Edward W. Pritchard	"	44	13.11x70	14	195	500	695	..	P
Vacant house	William Payne	46	13.71x70	14	195	500	695	..	P
William McIvor	Wm McIvor	48	14.6x70	14	203	500	703	..	P
Thomas Allen	Thomas Allen	50	14x70	14	196	500	696	..	P
Richard Parks	Richard Parks	52	12x70	14	168	500	668	..	P
SULLY STREET—WEST SIDE (Continued).									
Taken on north and south side of College Street.									
NORTH SULLY STREET—WEST SIDE.									
Vacant lot	Ontario Industrial Loan & Investment Co	31	58.1½x116	9	523	..	523	..	P
"	"	32	50x116	9	450	..	450	..	P
"	"	33	50x116	9	450	..	450	..	P
"	"	34	50x116	9	450	..	450	..	P
"	"	35	50x116	9	450	..	450	..	P
"	"	36	50x116	9	450	..	450	..	P
"	"	37	50x116	9	450	..	450	..	P
"	"	38	50x116	9	450	..	450	..	P
"	"	39	50x116	9	450	..	450	..	P
"	"	40	50x116	9	450	..	450	..	P
"	John Waldie	24	50x115.11	15	750	..	750	..	P
"	"	23	50x116	15	750	..	750	..	P
"	"	22	50x116.4	15	750	..	750	..	P
"	"	21	50x116.6	15	750	..	750	..	P
"	"	20	50x116.9	15	750	..	750	..	P
"	"	19 18	54x116.9	15	810	..	810	..	P
"	Richard Caddick	18	36x116.11	15	540	..	540	..	P
William Johnston	William Johnston	384	30x117	15	450	150	600	..	P

Occupant.	Owner.	Street or Lot No.	Size of Lot	Rate per foot.	Value of Land.	Value of Buildings.	Total Value.	Occupant's Income.	Pub. Sch. R. Sep. Sch. S.
				$	$	$	$	$	
Vacant house	George Clatworthy	386	20x117	15	300	200	500	..	P
George Painter	George Painter	387	20x117	15	300	150	450	..	P
Joseph Payne	Joseph Payne	392	40x118	15	600	100	700	..	P
William Smith	William Smith	394	30x118	15	450	300	750	..	P
Charles E. Stubbings	Charles E. Stubbings	398	15x118	15	225	200	425	..	P
James Stewart	James Stewart	400	....	15	225	200	425	..	P
Vacant lot	John Waldie	..	60x118	15	900	..	900	..	P
James Stewart	James Stewart	412	45x118	15	675	250	925	..	P
Frederick Bridges	John Lobban	414	20x118	15	300	250	550	..	P
William Faragher	William Faragher	416	30x118	15	450	200	650	..	P
Frederick Eades	Frederick Eades	422	30x118	15	450	140	590	..	P
Mark Hawey	David Muir	424	25x118	15	375	240	615	..	P
Thomas Clarke	Thomas Clarke	428	30x118	15	450	130	580	..	P
Vacant lot	John Waldie	9	50x118	15	750	..	750	..	P
"	"	8	50x118	15	750	..	750	..	P
"	John Waldie	7	50x118	15	750	..	750	..	P
"	Frederick A. Andrews	6	50x119	15	750	..	750	..	P
"	Richard West	5	50x119	15	750	..	750	..	P
"	"	4	50x119	15	750	..	750	..	P
"	"	3	50x120	15	750	..	750	..	P
"	"	2	50x120	15	750	..	750	..	P
"	"	1	50x120	15	750	..	750	..	P
CRAWFORD STREET—	East Side, South End.								
Trinity College Grounds	taken on Queen Street.								
George Metcalf	George Metcalf	179	25x118	35	875	1,800	2,675	..	P
Vacant lot	John Ranburn	..	25x118	35	875	..	875	..	..
Joseph H. Feeny	Joseph H. Feeny	183	27.9x118	35	971	2,000	2,971	..	P
Maggie Martin	Louis Richey	185	22.3x118	35	779	2,000	2,779	..	P
Sarah H. Smyth	Sarah H. Smyth	187	25x118	35	875	1,450	2,325	..	P
Helen Henry	Helen Henry	189	25x118	35	875	1,450	2,325	..	P
John A. Scarlett	John Barrett	195	.. 50x118	35	1,750	1,500	3,250	..	P
Emily Campbell	D. M. Howard	197	26x118	35	910	1,500	2,410	..	P
Robert S. Harmer	Robert S. Harmer	203	74x118	35	2,590	1,500	4,090	..	P
Daniel Munro	"	205	50x118	35	1,750	1,500	3,250	..	P
William L. Scott	William L. Scott	213	50x118	35	1,750	1,500	3,250	..	P
Charles F. Gallagher	"	215	50x118	35	1,750	1,500	3,250	..	P
Vacant lot	George Stewart	10	50x118	35	1,750	..	1,750	..	P
"	Arthur W. Godson	11	50x118	35	1,750	..	1,750	..	P
"	"	12	150x59	20	3,000	..	3,000	..	P
"	William Mara	..	50x112	30	1,500	..	1,500	..	P
John Aldridge	John Aldridge	269	60x112	30	1,800	1,800	3,600	..	P
Vacant lot	Thomas Bryce	..	50x112	30	1,500	..	1,500	..	P
Unfinished house	William Simpson	..	19x112	30	570	1,800	2,370	..	P
"	"	..	19x112	30	570	1,800	2,370	..	P
Vacant lot	John H. McCallum	..	12x112	30	360	..	360	..	P
"	Thomas Dorgan	10	50x112	30	1,500	..	1,500	..	..
"	Unknown	..	12x112	30	360	..	360	..	..
Unfinished house	Frank Phillips	..	19x112	30	570	1,800	2,370	..	P
"	"	..	19x112	30	570	1,800	2,170	..	P
Patrick Flanagan	Patrick Flanagan	299	50x112	30	1,500	1,200	2,700	..	P
Vacant lot	S. R. Leggott	13	50x112	30	1,500	..	1,500	..	P
Vacant house	John T. Culverwell	305	22x11¼	30	660	2,400	3,060	..	P
W. E. D. Tighe	Wm. E. D. Tighe	307	22x112	30	660	2,200	2,860	..	P
John Degruchy	John Degruchy	309	22x112	30	660	2,200	2,860	..	P
Vacant lot	Joseph Nelson	15	50x1..2	30	1,500	..	1,500	..	P
"	"	16	50x112	30	1,500	..	1,500	..	P
"	Robert A. Gilmore	17	42x112	30	1,260	..	1,260	..	P
"	Horace Thorne	17, 18	42x112	30	1,260	..	1,260	..	P
"	Thomas W. Self	18, 19	43x112	30	1,290	..	1,290	..	P
Alfred J. Bavington	Alfred J. Bavington	333	23x112	30	690	1,650	2,340	..	P
Vacant lot	Henry Needham	20	50x112	30	1,500	..	1,500	..	P
"	John Farquhar	21	50x112	30	1,500	..	1,500	..	P
"	George Downard	22	50x112	30	1,500	..	1,500	..	P
"	Henrietta M. Shaver	23	50x112	30	1,500	..	1,500	..	..
"	Thomas Dorgan	24	50x112	30	1,500	..	1,500	..	..
"	John A. Harkins	25	25x112	30	750	..	750	..	..
"	John Kerr	..	25x112	30	750	..	750	..	P
"	Richard Ewing	..	50x112	30	1,500	..	1,500	..	P
"	Ernest A. Holman	..	50x112	30	1,500	..	1,500	..	P
"	George Metcalf	..	50x112	30	1,500	..	1,500	..	P
Edward O'Brien	Louisa M. Porter	387	15.1x112	27	407	450	857	..	P
Alexander Robertson	Mrs. Richard N. Foley	389	16x112	27	432	450	882	..	P
Vacant house	Mrs. M. L. Hudson	391	16.5x112	27	442	450	892	..	P
"	"	393	16.5x112	27	442	450	892	..	P
Alfred Jewel	"	395	16x112	27	432	450	882	..	P
Vacant house	"	397	16x112	27	432	450	882	..	P
Amaziah Norman	Amaziah Norman	399	16x112	27	432	450	882	..	P
John Drake	John B. Shafe	401	16x112	27	432	450	882	..	P
Vacant lot	John Kerr and Robert Jenkins	19	16x112	10	160	..	160	..	P
"	"	20	16x112	5	80	..	80	..	P
"	"	D	35.3x118	5	176	..	176	..	P
"	"	C	66x4.3	1	66	..	66	..	P
Land taken on north side acre.	College Street, assessed by the								
Vacant lot	John W. Brown	30	52x116	8	416	..	416	..	P
James A. McKenzie	James A. McKenzie	515	20x116	12	240	117	357	..	P

Occupant.	Owner	Street or Lot No.	Size of Lot.	Rate per foot.	Value of Land.	Value of Buildings.	Total Value.	Occupant's Income.	Pub Sch. P. Sep. Sch. S.
				$	$	$	$	$	
NORTH CRAWFORD ST	REET, EAST SIDE.								
Friend Boothroyd	Friend Boothroyd	517	32x116	15	480	150	630	..	P
Vacant house	Edward E. Pike	521	16.8x116	15	250	350	600	..	P
Frederick Duff	"	523	16.8x116	15	250	350	600	..	P
Vacant house	"	525	16.8x116	15	250	350	600	..	P
Unfinished house	"	..	20x116	15	300	400	700	..	P
"	"	..	20x116	15	300	400	700	..	P
Vacant lot	"	..	20x116	15	300	..	300	..	P
"	Alfred B. Owen	..	40x116	15	600		600	..	P
John Dillon	John Dillon	537	20x116	15	300	220	520	..	P
Isaac McHeneary	Mary McHeneary	539	20x116	15	300	200	500	..	P
Benjamin Dyer	Benjamin Dyer	541	20x116	15	300	150	450	..	P
Unfinished house	Unknown	543	20x116	15	300	75	375	..	..
Benjamin Pypher	Benjamin Pypher	545	20x116	15	300	100	400	..	P
Vacant lot	J. Barrett	..	60x116	15	900	..	900	..	..
Edward Bryson	Edward Bryson	553	20x116	15	300	175	475	..	P
James Jones	James Jones	555	20x116	15	300	150	450	..	P
Vacant lot	Joseph Hodgson	..	50x116	15	750	..	750	..	P
"	"	..	50x116	15	750	..	750	..	P
"	Mrs. M. L. Hudson	..	50x116	15	750	..	750	..	P
"	"	..	50x116	15	750	..	750	..	P
"	"	..	50x116	15	750	..	750	..	P
"	"	..	50x116	15	750	..	750	..	P
"	Edward Parlow	..	50x116	15	750	..	750	..	..
"	"	..	50x116	15	750	..	750	..	..
"	"	..	50x116	15	750	..	750	..	..
"	"	..	50x116	15	750	..	750	..	..
"	Percy J. M. Horrock	..	50x116	15	750	..	750	..	..
"	George Phillips	..	50x116	15	750	..	750	..	..
"	Joseph Hodgson	..	50x116	15	750	..	750	..	..
"	"	..	50x116	15	750	..	750	..	..
"	William Arnett	11, 12	50x116	15	750	..	750	..	..
Richard Weir	Richard Weir	661	36x116	15	540	200	740	..	P
William Roberts	William Roberts	667	30x116	15	450	150	600	..	P
Vacant lot	William H. Nelson	..	40x116	15	600	..	600	..	P
John T. Deakins	John T. Deakins	673	25x116	15	375	175	550	..	..
John Asquith	John Asquith	679	20x116	15	300	200	500	..	P
Henry Budge	Henry Budge	679	19x116	15	285	250	535	..	P
Jessie Mead	Jessie Mead	683	36x116	15	540	150	690	..	P
Vacant lot	Percy J. Horrocks	..	50x116	15	750	..	750	..	..
"	Richard West	..	50x116	15	750	..	750	..	..
"	"	..	50x116	15	750	..	750	..	..
"	"	..	50x116	15	750	..	750	..	..
"	"	..	50x116	15	750	..	750	..	..
"	"	..	50x116	15	750	..	750	..	..
CRAWFORD STREET—	WEST SIDE, SOUTH END.								
William Stagg	Robert Hughes	108	16.5x120	35	572	1,600	2,172	..	P
Matthias Keen	"	110	16.5x120	35	572	1,600	2,172	..	P
Jennie Huston	"	112	16.5x120	35	572	1,600	2,172	..	P
Vacant lot	Frank Phillips	40 to 48	204.6x120	35	7,158	..	7,158	..	P
Unfinished house	"	..	19x120	35	665	300	965	..	P
"	"	..	19x120	35	665	300	965	..	P
"	"	..	19.6x120	35	682	1,000	1,682	..	P
"	"	..	19.6x120	35	682	1,000	1,682	..	P
"	"	..	19.6x120	35	682	1,500	2,182	..	P
"	"	..	19.6x120	35	682	1,500	2,182	..	P
"	"	..	19.6x120	35	682	1,500	2,182	..	P
"	"	..	20x120	35	700	1,500	2,200	..	P
Mary Ann Parkes	Mary Ann Parkes	154	24x120	35	840	900	1,740	..	P
Robert J. Orr	"	156	24x120	35	840	900	1,740	..	P
Charles Morrison	Joshua J. Williams	158	18x120	35	630	2,100	2,730	..	P
Herbert Simons	"	160	18x120	35	630	2,000	2,630	..	P
Alfred B. Owen	"	162	18x120	35	630	2,000	2,630	..	P
E. J. Williams	"	164	18x120	35	630	2,100	2,730	..	P
William Hughston	William Hughston	166	20x120	35	750	1,400	2,150	..	P
William J. Smith	Robert Phillips	168	17x120	35	595	1,500	2,095	..	S
John B. Kirby	"	170	16x120	35	560	1,500	2,060	..	P
William H. Jones	William H. Jones	172	16x120	35	560	1,500	2,060	..	P
William D. Fox	Robert Phillips	174	16x120	35	560	1,500	2,060	..	P
Thomas Cole	Thomas Cole	176	17x120	37	629	1,600	2,229	..	P
George Wheler	Harriet Wheler and George Wheler	178	50x126	37	1,850	2,200	4,050	..	P
Vacant lot	Eward B. Axeworthy	..	50x126	35	1,750	..	1,750	..	P
"	Patrick Kinnear	..	50x126	35	1,750	..	1,750	..	S
"	Emily Harmer	..	50x126	35	1,750	..	1,750	..	P
John J. Cowan	John J. Cowan	202	50x126	35	1,750	1,800	3,550	..	P
Vacant lot	Archibald McGregor	..	50x126	35	1,750	..	1,750	..	P
"	James W. Hobden	..	25x120	35	875	..	875	..	P
James W. Hobden	"	212	25x120	35	875	2,200	3,075	..	P
Vacant lot	Sylvester Hal'igan	..	50x120	35	1,750	..	1,750	..	..
"	John O'Brien	..	50x120	35	1,750	..	1,750	..	..
"	John Joss	..	50x120	35	1,750	..	1,750	..	P
"	Unknown	..	50x120	35	1,750	..	1,750	..	..
"	Frederick F. Manley	..	43x120	35	1,505	..	1,505	..	..
Edward J. Churchill	Edward J. Churchill	240	25x126	35	875	2,000	2,875	..	P
Vacant lot	Wm. H. Essery	..	95x121	..	1,225	2,220	3,445	..	P
"	Samuel D. Hagel	2	80x133	10	800	..	800	..	P

Occupant.	Owner	Street or Lot No.	Size of Lot.	Rate per foot.	Value of Land	Value of Buildings.	Total Value.	Occupant's Income.	Pub Sch. P. Sep. Sch. S.
				$	$	$	$	$	
Thomas Donaldson	Thomas Donaldson	264	50x133	30	1,500	1,800	3,300	..	P
Vacant house	William Smedley	266	25x133	30	750	2,300	3,050	..	P
G orge Davie	George Davie	268	25x133	30	750	2,600	3,350	..	P
Vacant lot	Annie H. Johnston	..	40x127	30	1,200	..	1,200	..	P
"	J. Gordon McKenzie	..	20x127	30	600	..	600	..	P
Vacant house	Thomas Jones	276	25x127	30	750	2,000	2,750	..	P
"	"	278	25x127	30	750	2,000	2,750	..	P
Vacant lot	John O'Brien	52	50x127	30	1,500	..	1,500	..	P
"	H. George Langley	51	50x127	30	1,500	..	1,500	..	P
Archibald Laughton	Archibald Laughton	294	50x127	30	1,500	2,100	3,600	..	P
Vacant lot	James Boyle	49	50x127	30	1,500	..	1,500	..	P
Vacant house	H. H. Bennett	302	16.8x127	30	500	2,400	2,900	..	P
"	Samuel Smith	304	16.8x127	30	500	2,300	2,800	..	P
John V. Tuthill	Richard M. Tuthill	306	16.6x127	32	500	2,400	2,900	..	P
Vacant lot	Wm. W. Colwell, jr	46	50x127	32	1,600	..	1,600	..	..
"	John Hall	45	50x127	30	1,500	..	1,500	..	..
"	Mary Colwell	44	50x127	30	1,500	..	1,500	..	..
Richard A. Harvey	Richard A. Harvey	332	25x127	30	750	2,000	2,750	..	P
Samuel Smiley	"	334	25x127	30	750	2,000	2,750	..	P
Frank H. Woods	Frank H. Woods	336	16.8x127	30	500	1,300	1,800	..	P
Alexander McGregor	"	338	16.8x127	30	500	1,300	1,800	..	P
George Coleman	"	340	16.8x127	30	500	1,300	1,800	..	P
Vacant lot	"	41	50x127	30	1,500	..	1,500	..	..
"	Thomas Crawford	40	50x127	30	1,500	..	1,500	..	..
"	Wm. McMiller	39	50x127	30	1,500	..	1,500	..	..
"	Samuel H. Chapman	38	25x127	30	750	..	750	..	..
Edward House	Edward House	358	25x127	30	750	1,800	2,550	..	P
Vacant lot	Thomas Crawford	37	50x127	30	1,500	..	1,500	..	..
"	"	36	50x127	30	1,500	..	1,500	..	..
"	Archelaus Willis	35	50x127	30	1,500	..	1,500	..	..
"	"	34	50x127	30	1,500	..	1,500	..	..
George Smallwood	George Smallwood	382	25x127	30	750	1,900	2,650	..	P
William Smallwood	Wm. Smallwood	384	25x127	30	750	1,900	2,650	..	P
James E. Harvey	James E. Harvey	386	16x127	30	480	700	1,180	..	..
William J. Boddington	Wm. J. Boddington	388	17.8x127	30	530	700	1,230	..	..
Vacant house	John A. Charlton	390	17.8x127	30	530	700	1,230	..	..
"	William Pudifin	392	17.8x127	30	530	700	1,230	..	..
"	P. Dimeo	394	18.10x127	30	565	800	1,365	..	..
Philip De Gruchy	Philip DeGruchy	396	20.8x127	30	620	900	1,520	..	S
Vacant lot	John Kerr and Robert Jenkins	28	17.2x127	30	515	..	515	..	..
"	"	29	15.2x127	30	455	..	455	..	..
"	"	30	15.2x127	30	455	..	455	..	..
"	"	B	41.3x127	8	330	..	330	..	..
NORTH CRAWFORD STREET—West Side.									
Vacant lot	John Kain	11	20x128.6	10	200	..	200	..	P
"	George St. J. Gwatkin	11	34x128.6	10	340	..	340	..	P
"	John Brewer	12	50x128.6	10	500	..	500	..	P
"	Albert Morrison	13	50x128.6	10	500	..	500	..	P
"	Henry Weir	14	50x128.6	17	850	..	850	..	P
"	John D. Farquhar	15	50x128.6	17	850	..	850	..	P
"	"	16	50x128.6	17	850	..	850	..	P
"	Mrs. M. L. Hudson	17	50x128.6	17	850	..	850	..	P
"	Joseph Good	18	50x128.6	17	850	..	850	..	P
"	Peter Campbell	19	50x128.6	17	850	..	850	..	P
"	Wm. A. Hunter	20	50x128.6	17	850	..	850	..	P
"	Jacob Singer	24	50x128.6	17	850	..	850	..	P
"	"	23	50x128.6	17	850	..	850	..	P
"	"	22	50x128.6	17	850	..	850	..	P
"	"	21	50x128.6	17	850	..	850	..	P
"	"	20	50x128.6	17	850	..	850	..	P
"	"	19	50x128.6	17	850	..	850	..	P
"	"	18	50x128.6	17	850	..	850	..	P
"	"	17	50x128.6	17	850	..	850	..	P
"	"	16	50x128.6	17	850	..	850	..	P
"	"	15	50x128.6	17	850	..	850	..	P
"	"	14	50x128.6	17	850	..	850	..	P
"	"	13	50x128.6	17	850	..	850	..	P
"	"	12	50x128.6	17	850	..	850	..	P
"	"	11	50x128.6	17	850	..	850	..	P
"	"	10	50x128.6	17	850	..	850	..	P
"	"	9	50x128.6	17	850	..	850	..	P
"	"	8	50x128.6	17	850	..	850	..	P
"	"	7	50x128.6	17	850	..	850	..	P
"	"	6	50x128.6	17	850	..	850	..	P
"	"	5	50x128.6	17	850	..	850	..	P
"	"	4	50x128.6	17	850	..	850	..	P
"	"	3	50x128.6	17	850	..	850	..	P
"	"	2	50x128.6	17	850	..	850	..	P
"	"	1	50x128.6	17	850	..	850	..	P
"	James Spear	12	21x134	17	357	..	357	..	P
SHAW STREET—East Side, South End.									
Charles R. Logie	Charles R. Logie	107	....	..	..	900	900	..	P
James Lee	Champion Jones	..	....	..	..	100	100	..	P
Charles Saunders	John B. Bond	109	12.9x124	35	446	225	671	..	P
Mary McKenzie	"	111	12.9x124	35	446	225	671	..	P
William Edgecombe	Robert H. Graham	113	18.6x124	35	648	500	1,148	..	P
James Reid	"	115	16x124	35	560	500	1,060	..	P
John G. Mowat	Maria A. Graham	117	16x124	35	560	500	1,060	..	P

Occupant.	Owner	Street or Lot No.	Size of Lot.	Rate per foot.	Value of Land.	Value of Buildings.	Total Value.	Occupant's Income.	Pub Sch. P. Sep. Sch. S
				$	$	$	$	$	
William Argue	Maggie L. Graham	119	16x124	35	560	500	1,060	..	P
Hugh H. Johnston	Hugh H. Johnston	121	15x124	35	525	600	1,125	..	P
John Larsen	John Larsen	123	15x124	35	525	600	1,125	..	P
James McCutchon	W. H. Ferguson	125	33.9x124	35	1,286	350	1,636	..	P
Charles B. Taylor	J. McD. Kerr	129	18x124	35	630	250	880	..	P
Henry Fields	Henry Fields	131	18x124	35	630	250	880	..	P
Vacant skating rink	Thomas Bryce	..	92x124	35	6,720	6,000	12,720	..	P
Vacant lot	James Pell	..	48x124	35	1,680	..	1,680	..	P
James Pell	"	171	48x124	35	1,680	200	1,880	..	P
Abraham Riley	Abraham Riley	175	48x124	35	1,680	1,600	3,280	..	P
George W. Franks	Theodore Zinkernagel	177	24.6x124	35	858	850	1,708	..	P
Theodore Zinkernagel	"	185	47.6x124	35	1,663	175	1,838	..	P
William R. Hewitt	William R. Hewitt	187	30x124	35	1,050	200	1,250	..	P
Anthony W. Burke	Anthony W. Burke	189	33x126	35	1,155	1,900	3,055	..	P
Vacant house	Jno. Dignam	191	33x126	35	1,155	1,700	2,855	..	..
Edward B. Axeworthy	Edward B. Axeworthy	193	33x126	35	1,155	1,700	2,855	..	P
Henry Wallwin, M.D.	Jane Latham	195	16x126	35	560	1,350	1,910	..	P
Mary Mains	George J. Foy	197	17.6x126	35	613	1,200	1,813	..	P
William See	"	199	17.6x126	35	613	1,200	1,813	..	P
Edward J. McQuillen	Charles E. A. Lloyd	201	17.6x126	35	613	1,200	1,813	..	S
George McKenzie	"	203	17.6x126	35	613	1,200	1,813	..	P
George Craig	"	205	17.6x126	35	613	1,200	1,813	..	P
Charles E. A. Lloyd	"	207	17.6x126	35	613	1,200	1,813	..	P
Samuel G. Best	Richard Hatch	209	17.6x126	35	613	1,200	1,813	..	P
Thomas Truesdale	"	211	17.6x126	35	613	1,400	1,713	..	P
Joseph C. Pettet	William Walsh	213	17.6x126	35	613	1,200	1,813	..	P
Joseph G. Hall	"	215	17.6x126	35	613	1,200	1,813	..	P
Vacant lot	Robert Brown	7	50x126	35	1,750	..	1,750	..	P
"	"	8	50x126	35	1,750	..	1,750	..	P
John Pyle	John Pyle	225	19x126	35	665	1,000	1,665	..	P
John Bell	John Bell	227	19x126	35	665	1,025	1,690	..	P
Frederick Delafosse	John Perritt	229	20.6x126	35	718	1,850	2,568	..	P
John O. Hughes	"	231	20.6x126	35	718	1,850	2,568	..	P
Henry Wallsted	Henry Wallstead	233	21.6x126	35	753	1,800	2,553	..	P
Samuel W. Smith	Samuel W. Smith	235	21.6x126	35	753	1,800	2,553	..	P
William J. McCelland	Maria Bruce	237	23.6x126	35	823	2,200	3,023	..	P
Vacant lot	Henry Bracken	12	63x126	35	2,205	..	2,205	..	P
Frank Wotten	Christina Wotten	253	120x102	35	4,200	3,000	7,200	..	P
John Burns	John Burns	303	80x127	30	2,400	1,600	4,000	..	P
Vacant lot	Archibald Grant	7	38x127	30	1,140	..	1,140	..	P
Rev. W. Hayes Clark	"	311	22x127	30	660	2,000	660	..	P
Vacant lot	Dowker Leadley	8	50x127	30	1,500	..	1,500	..	P
"	John Crawford	9	50x127	30	1,500	..	1,500	..	P
"	E. E. Pike	10	50x127	30	1,500	..	1,500	..	P
"	"	11	50x127	30	1,500	..	1,500	..	P
"	"	12	50x127	30	1,500	..	1,500	..	P
Edward Farthing	Eliza Farthing	339	20x127	30	600	450	1,050	..	P
Vacant lot	Archelaus Willis	13	30x127	32	960	..	960	..	P
"	John Brewer	15	50x127	30	1,500	..	1,500	..	P
"	Alfred Curran	16	50x127	30	1,500	..	1,500	..	P
Edmund Blight	Hanna Blight	363	16x127	30	480	1,000	1,480	..	P
Edward C. Kendrick	Edward C. Kendrick	365	16x127	30	480	1,000	1,480	..	P
Edwin Willis	Edwin Willis	367	18x127	30	540	700	1,240	..	P
Vacant house	Wm. R. McNaught	369	17.2x127	30	515	1,750	2,265	..	P
"	"	371	17.2x127	30	515	1,750	2,265	..	P
Alexander Reid	Alexander Reid	373	17.2x127	30	515	1,750	2,265	..	P
Robert Simmons	Albert S. Gourlay	375	23.6x127	30	705	1,200	1,905	..	P
Vacant lot	Richard M. Tuthill	..	25x127	30	750	..	750	..	P
"	James A. Buchanan	..	50x127	30	1,500	..	1,500	..	P
"	"	..	50x127	30	1,500	..	1,500	..	P
"	Bernard McCann	..	50x127	30	1,500	..	1,500	..	P
William G. Haynes	Alfred Hunt	395	18.3x127	30	548	1,600	2,148	..	P
Christopher J. Tuthill	"	397	14x127	30	420	1,450	1,870	..	P
Howard Eaton	William F. Rogers and John Rogers	399	17.3x127	30	518	1,600	2,118	..	P
John Willmott	Connor O'Dea	401	17.3x127	30	518	1,600	2,118	..	P
Brooks W. Walton	William F. Rogers and John Rogers	403	18.3x127	30	518	1,600	2,148	..	P
Vacant lot	Richard M. Tuthill	24	15x127	30	450	..	450	..	P
"	John Findlay	25	25x127	30	750	..	750	..	P
Frances Mahony	Frances Mahony	409	25x127	30	750	1,000	1,750	..	S
Vacant lot	Alfred Curran	26	50x127	30	1,500	..	1,500	..	P
"	Thomas Wooley	27	25x127	30	750	..	750	..	P
"	James Pape	28	37.6x127	30	1,125	..	1,125	..	P
"	James Anderson	28	37.6x127	30	1,125	..	1,125	..	P
George Prance	George Prance	427	16x127	30	480	450	930	..	P
Alexander McDonald	Alexander McDonald	429	16x127	30	480	450	930	..	P
Vacant house	Frederick Stamper	431	16x127	30	480	450	930	..	P
Thomas R. Drynan	"	433	16x127	30	480	450	930	..	P
Donald Cummings	Donald Cumming	435	16x127	30	480	450	930	..	P
Henry Gilks	Thomas Cramp	437	16x127	30	480	450	930	..	P
Unfinished house	Frederick Stamper	..	16x127	30	480	550	1,030	..	P
Edward Ellis	"	..	16x127	30	480	550	1,030	..	P
Vacant lot	James Howe and George H. Sweatman	..	16x127	15	240	..	240	..	P
"	"	..	50.11x127	15	796	..	796	..	P
Land taken on College Street, assessed by the acre.									
Vacant lot	Annie H. Johnston	10	50.6x128.6	15	758	..	758	..	..
"	"	9	50x128.6	15	750	..	750	..	..
"	Dr. Wm. Britton	8	25x128.6	22	550	..	550	..	P
Francis Bradley	Francis Bradley	561	25x128.6	22	550	350	900	..	S
Vacant lot	Mrs. M. M. Clements	7	50x128.6	22	1,100	..	1,100	..	P
"	"	6	50x128.6	22	1,100	..	1,100	..	P

Occupant.	Owner.	Street or Lot No.	Size of Lot.	Rate per foot.	Value of Land.	Value of Buildings	Total Value.	Occupant's Income.	Pub. Sch. P. Sep. Sch. S.
				$	$	$	$	$	
Vacant lot	Mrs. Emily Pirie	5	50x128.6	22	1,100	..	1,100	..	P
"	"	4	50x128.6	22	1,100	..	1,100	..	P
Vacant house	Mrs. Ada Clements	389	16.4x127.6	22	359	950	1,309	..	P
"	"	391	15.4x128.6	22	337	950	1,287	..	P
"	"	393	17.4x128.6	22	381	950	1,331	..	P
Vacant lot	Samuel Hall and Margaret Gibney	2	50x128.6	22	1,100	..	1,100	..	P
"	George Anderson	1	50x128.6	22	1,100	..	1,100	..	P
"	Henry Graham and Alex. McLean	24	50x128.6	22	1,100	..	1,100	..	P
"	George P. McKay	23	50x128.6	22	1,100	..	1,100	..	P
"	C. R. Zirgenhorn	..	32x128.6	22	704	..	704	..	P
"	A. Strehler	22	18x128.6	22	396	..	396	..	P
"	John Mellon and Thomas Knott	21	50x128.6	22	1,100	..	1,100	..	P
"	William G. Boon	20	50x128.6	22	1,100	..	1,100	..	P
Unfinished house	Thomas R. Drynan	639	20x148.6	22	440	450	890	..	P
Vacant lot	Mary A. Clements	18	30x128.6	22	660	..	660	..	P
"	"	18	50x128.6	22	1,100	..	1,100	..	P
"	Mrs. Samuel T. Bastedo	17	50x128.6	22	1,100	..	1,100	..	P
"	Mary G. Lindsay	16	50x128.6	22	1,100	..	1,100	..	P
"	Catherine Breckon	15	50x128.6	22	1,100	..	1,100	..	P
"	William E. Dunn	14	50x128.6	22	1,100	..	1,100	..	P
"	Andrew M. Sinclair	13	50x128.6	22	1,100	..	1,100	..	P
"	"	12	50x128.6	22	1,100	..	1,100	..	P
"	William Clark	11	50x128.6	22	1,100	..	1,100	..	P
"	"	10	50x128.6	22	1,100	..	1,100	..	P
"	Mrs. M. A. Booth	9	50x128.6	22	1,100	..	1,100	..	P
"	"	8	50x128.6	22	1,100	..	1,100	..	P
"	Robert McConnell	7	50x128.6	22	1,100	..	1,100	..	..
"	James M. Sinclair	6	50x128.6	22	1,100	..	1,100	..	P
"	Andrew B. Acheson	5	50x128.6	22	1,100	..	1,100	..	P
"	"	4	50x128.6	22	1,100	..	1,100	..	P
"	Robert Miller	3	50x128.6	22	1,100	..	1,100	..	P
"	Henry J. Larkin	2	50x128.6	22	1,100	..	1,100	..	P
"	Henry J. Larkin	1	50x128.6	22	1,100	..	1,100	..	..
Vacant house	Robert Frewing	759	10.6x134.6	22	231	500	731	..	P
"	"	761	10.6x134.6	22	231	500	731	..	P
SHAW STREET—West Side, South End.									
Thomas Stevenson	John Douglas	108	15.3x40.6	17	259	500	759	..	P
James Gordon	"	110	16.9x40.6	17	285	500	785	..	P
George Bunker	"	112	16.9x40.6	17	285	500	785	..	P
William Booth and John H. Shants	"	114	19x40.6	17	323	500	823	..	P
Henry Bagnaff	Mary Harvard and Albert Harvard	116	16x127.6	35	560	500	1,060	..	P
Joseph W. Lemon	"	118	16x127.6	35	560	500	1,060	..	P
Thos. G. Elwin	"	120	16x127.6	35	560	500	1,060	..	P
Agnes Walker	"	122	16x127.6	35	560	500	1,060	..	P
Thomas Fitkin	"	124	15.8x127.6	35	548	550	1,098	..	P
George Savage	"	126	15.8x127.6	35	548	550	1,098	..	P
John Woodward	"	128	15.8x127.6	35	548	550	1,098	..	P
Thomas O. Champion	"	130	15.8x127.6	35	548	550	1,098	..	P
Vacant house	"	132	16.8x127	35	583	550	1,133	..	..
Frank Hunnisett	John Turner	134	18x92	31	558	650	1,208	..	P
James Good	"	136	18x92	31	558	650	1,208	..	P
Thomas Seeley	"	138	18x92	31	558	650	1,208	..	P
Catherine Blackburn	"	140	18x92	31	558	650	1,208	..	P
Ellen Macliesh	C. John Malloy	142	18x92	31	558	650	1,208	..	P
Thomas Pickett	"	144	18x92	31	558	650	1,208	..	P
Rutledge Irwin	Rutledge Irwin	146	18x92	31	558	650	1,208	..	P
Joseph H. Bell	Joseph H. Bell	148	19x92	31	608	650	1,258	..	P
MAY STREET—South Side, East End.									
Vacant house	George H. Day	1	14.7x72.6	15	219	475	694	..	P
Jonathan C. Pretty	"	3	14.7x72.6	15	219	475	694	..	P
James Doonan	"	5	14.7x72.6	15	219	475	694	..	P
Edward W. Johnston	"	7	14.7x72.6	15	219	475	694	..	P
William Elliott	William Elliott	9	14.8x72.6	15	220	475	695	..	P
Harry Hines	Louis Richey ..... Rear	1 to 9	72.6x72.6	5	363	200	563	..	P
MAY STREET—North Side, East End.									
George Haynor	John Marshall	2	16.6x50	10	165	300	465	..	P
Vacant house	"	4	16.8x50	10	165	300	465	..	P
John Marshall	"	6	17x50	10	170	300	470	200	P
John Elliott	William Levack	..	....	..	..	200	200	..	P
Vacant lot	John Marshall	..	50x72	25	1,250	..	1,250	..	..
John S. Chapman	Henry Best	..	17x121	35	595	950	1,545	..	P
Vacant house	"	..	14x121	35	490	900	1,390	..	P
"	"	..	14x121	35	490	900	1,390	..	P
"	"	..	14x121	35	490	900	1,390	..	P
"	"	..	14x121	35	490	900	1,390	..	P
"	"	..	14x121	35	490	900	1,390	..	P
"	"	..	14x121	35	490	900	1,390	..	P
William Hagen	"	..	....	..	..	250	250	..	S
Robert Black	"	..	....	..	..	250	250	..	S
Vacant house	"	..	....	..	..	250	250	..	P
Robert Bretton	"	..	....	..	..	250	250	..	P

Occupant.	Owner.	Street or Lot No.	Size of Lot	Rate per foot.	Value of Land.	Value of Buildings.	Total Value.	Occupant's Income.	Pub. Sch. P. Sep. Sch. S.
				$	$	$	$	$	
Thomas Tate	Thomas Tate	170	25x121	35	875	900	1,775	..	P
Virgil L. Wolfe	John Lowery	172	16.8x121	35	583	650	1,233	..	P
Jared Watson	"	174	16.8x121	35	583	650	1,233	..	P
John Lowery	"	176	16.8x121	35	583	650	1,233	..	P
Patrick White	" .. Rear	172, 174, 176	....	..	..	150	150	..	S
Peter Silvan	Peter Silvan	178	24x121	35	840	75	915	..	S
Vacant house	Robert Brown	180	16.8x121	35	583	1,300	1,883	..	..
"	"	182	16.8x121	35	583	1,300	1,883	..	..
"	"	184	16.8x121	35	583	1,300	1,883	..	..
John Monthern	"	186	28.10x121	35	1,009	400	1,409	..	S
John Hume	" .... Rear	190	28.10x121	35	1,009	400	1,409	..	P
James Dillon	"	..	....	..	..	200	200	..	S
William Lambert	" .... Rear	..	....	..	..	200	200	..	S
Vacant house	"	196	18.6x121	35	648	1,750	2,398	..	..
"	"	198	18.4x121	35	642	1,750	2,392	..	..
"	"	200	18.4x121	35	642	1,750	2,392	..	..
"	"	202	18.4x121	35	642	1,750	2,392	..	..
Amelia McKenzie	"	204	18.6x121	35	628	1,750	2,398	..	P
James H. Clark	Samuel Whitt	206	17.6x121	35	613	800	1,413	..	S
Samuel Whitt	"	208	17.6x121	35	613	800	1,413	..	P
Stewart A. Chatterson	"	210	17.6x121	35	613	800	1,413	..	P
Richard Bryan	"	212	17.6x121	35	613	800	1,413	..	P
William Shand	William Shand	214	18x121	35	630	800	1,430	..	P
Gorum Powers	Gorum Powers	216	20.6x121	35	718	770	1,488	..	P
Charles McClennan	Elizabeth Packham	218	16.8x121	35	583	1,550	2,133	..	P
James Owen	"	220	16.8x121	35	583	1,550	2,133	..	P
Alfred Packham	"	222	16.8x121	35	583	1,500	2,083	..	P
Charles E. Brandon	John Bulman	224	19x121	35	665	1,800	2,465	..	P
Rev. Richard Harrison	"	226	21x121	35	735	1,800	535	..	P
Vacant land	"	..	20x121	35	700	..	700	..	..
Rev. William Galbraith	Elizabeth Bulman	232	40x121	37	1,480	2,200	1,680	200	P
SHAW STREET — West Side (Continued).									
Vacant lot	Francis Guest	21	43x121	37	1,591	..	1,591	..	P
"	"	22	25x121	35	875	..	875	..	P
"	"	23	25x121	35	875	..	875	..	P
"	"	24	25x121	35	875	..	875	..	P
Francis Guest	"	246	25x121	35	875	2,000	2,875	..	P
James Bell	"	248	25x121	35	875	2,000	2,875	..	P
Vacant lot	James Connors	..	50x121	35	1,450	..	1,750	..	P
John Blake	John Blake	254	25x121	35	875	1,400	2,275	..	P
Vacant lot	William Bell and James Claxton	..	25x121	35	875	..	875	..	P
"	"	..	25x121	35	875	..	875	..	P
"	"	..	25x121	15	375	..	375	..	P
"	Alexander H. Lightbourne	..	300.6x147	12	3,606	..	3,606	..	P
"	John Gregg	..	50x147	16	800	..	800	..	P
"	"	..	50x147	30	1,500	..	1,500	..	P
"	"	..	50x147	30	1,500	..	1,500	..	P
"	"	..	50x147	30	1,500	..	1,500	..	P
"	"	..	50x147	30	1,500	..	1,500	..	P
"	"	4	90.6x120	30	2,715	..	2,715	..	P
"	"	5	9.6x120	30	285	..	285	..	P
"	Alexander H. Lightbourne	5	91.6x120	30	2,745	..	2,745	..	P
"	T. J. H. Manton	7	100x120	30	3,000	..	3,000	..	P
"	"	11	10x119	30	300	..	300	..	P
"	Edward Leadley, jr	..	40x118	30	1,200	..	1,200	..	P
George W. James	George W. James	368	30x118	30	900	1,600	2,500	..	P
William Arthurs	William Arthurs	370	22x118	30	660	1,650	2,310	..	P
Vacant house	John Nicholls	372	22x118	30	660	1,650	2,310	..	P
Alfred D. Tingley	Alfred D. Tingley	374	31x118	30	930	1,000	1,930	..	P
Vacant lot	David Anderson	11	45x118	15	675	..	675	..	P
"	"	12	120x118	12	1,440	..	1,440	..	P
"	"	14	160x118	12	1,920	..	1,920	..	P
"	"	15	145x118	10	1,450	..	1,450	..	P
"	"	16, 17	76.6x118	10	765	..	765	..	P
"	Robert W. Prittie	18	74.6x127.6	10	745	..	745	..	P
"	"	19	127.6x135	10	1,275	..	1,275	..	P
Charles S. Williams	Charles S. Williams	442	30x126	30	900	1,600	2,500	..	P
William A. Hutchinson	Wm. A. Hutchinson	444	30x126	30	900	1,600	2,500	..	P
Vacant lot	Robert W. Prittie	..	30x126	30	900	..	900	..	P
Vacant house	J. M. Martin	448	30x126	30	900	1,800	2,700	..	..
"	"	450	30x126	30	900	1,800	2,700	..	..
Vacant lot	Robert Prittie	U	30x125	25	750	..	750	..	P
"	"	V	30x125	25	750	..	750	..	P
"	"	W	30x125	25	750	..	750	..	P
"	"	..	30x125	25	750	..	750	..	P
"	"	28	30x125	25	750	..	750	..	P
"	"	28	219x134	7	1,533	..	1,533	..	P
"	"	32	242x134	10	2,420	..	2,420	..	P
"	"	33	200x134	10	2,000	..	2,000	..	P
"	John Bland and Spencer Love	43	30x130	8	240	..	240	..	P
"	"	44	30x130	8	240	..	240	..	P
"	"	45	30x130	8	240	..	240	..	P
"	"	37	30x130	8	240	..	240	..	P
"	"	38	30x130	8	240	..	240	..	P
"	"	39	30x130	8	240	..	240	..	P
"	"	38	30x130	8	240	..	240	..	P

Occupant.	Owner	Street or Lot No.	Size of Lot.	Rate per foot.	Value of Land.	Value of Buildings.	Total Value.	Occupant's Income.	Pub Sch. P. Sep. Sch. S
				$	$	$	$	$	
Vacant lot	John Blard and Spencer Love	21	30x130	22	660	..	660	..	P
"	"	20	30x130	22	660	..	660	..	P
"	"	13	30x130	22	660	..	660	..	P
"	"	12	30x130	22	660	..	660	..	P
"	"	5	30x130	22	660	..	660	..	P
"	"	4	30x130	22	660	..	660	..	P
"	Mrs. Tennant	..	1x121	22	22	..	22	..	P
"	Kate McConnell	60	38x121	22	836	..	836	..	P
"	"	61	25x121	22	5 0	..	550	..	P
"	Mr. Larkins	62	25x121	22	550	..	550	..	P
"	Duncan D'Esterre	63	25x121	22	550	..	550	..	P
"	"	64	25x121	22	550	..	550	..	P
"	Isaac A. Modeland	65	25x121	22	550	..	550	..	P
"	"	66	25x121	22	550	..	550	..	P
"	"	67	25x121	22	550	..	550	..	P
"	"	68	25x121	22	550	..	550	..	P
"	John Stewart	69	25x121	22	550	..	550	..	P
"	"	70	25x121	22	550	..	550	..	P
"	"	71	25x121	22	550	..	550	..	P
"	"	72	25x121	22	550	..	550	..	P
William Browne	William Brown	642	25x121	22	550	2 0	750	..	P
William Wright	William Wright	648	25x121	22	550	200	750	..	P
Vacant lot	Archelaus Willis	75	25x121	22	550	..	550	..	P
"	"	76	25x121	22	550	..	550	..	P
"	"	77	25x121	22	550	..	550	..	P
S. McKay McCabe	S. McKay McCabe	674	138.6x121	22	3,047	1,200	4,247	..	S
Vacant lot	Eugene W. S. Shipman	83	25x121	22	550	..	550	..	P
"	William Adair	84	25x121	22	550	..	550	..	P
"	"	85	25x121	22	550	..	550	..	P
"	Matthew Black	86	25x121	22	550	..	550	..	P
"	"	87	25x121	22	550	..	550	..	P
"	Charlotte M. Tyreman	88	25x121	22	550	..	550	..	P
"	"	89	25x121	22	550	..	550	..	P
"	Mrs. M. A. Booth	90	25x121	22	550	..	550	..	P
"	"	91	25x121	22	550	..	550	..	P
"	Scottish, Ontario and Manitoba Land Co	92	25x121	22	550	..	550	..	P
"	John Dickson	93	25x121	22	550	..	550	..	P
"	"	94	25x121	22	550	..	550	..	P
"	"	95	25x121	22	550	..	550	..	P
"	"	96	25x121	22	550	..	550	..	P
"	James M. Sinclair	97	25x121	22	550	..	550	..	P
"	"	98	25x121	22	550	..	550	..	P
"	Thomas M. Charlton	99	25x121	22	550	..	550	..	P
"	"	100	25x121	22	550	..	550	..	P
"	— Hayes	101	25x121	22	550	..	550	..	P
"	"	102	25x121	22	550	..	550	..	P
"	Matthew Black	103	25x121	22	550	..	550	..	P
"	"	104	25x121	22	550	..	550	..	P
"	Margaret McCabe	105	25x121	22	550	..	550	..	P
"	"	106	25x121	22	550	..	550	..	P
"	"	107	25x121	22	550	..	550	..	P
"	"	108	25x121	22	550	..	550	..	P
GIVEN STREET—East	Side, South End.								
Alexander R. Duff	Isabella R. Duff	1	22.3x38.6	16	356	450	806	..	P
George McCausland	Louis Richey	3	16.8x38.6	16	267	400	667	..	P
Charles R. Slade	"	5	16.8x38.6	16	267	400	667	..	P
George C. Messenger	"	7	16.8x38.6	16	267	400	667	..	P
Cooper Jennings	"	9	16.8x38.6	16	267	400	667	..	P
Louis Richey	" Rear	..	....	.	..	300	300	..	P
Samuel H. Harvard	Albert Harvard and Mary Harvard	11	15.10x121	30	475	500	975	..	P
William H. Harden	"	13	16.10x121	30	505	500	1,005	..	P
William Hogg	"	15	17x121	30	510	500	1,010	..	P
Bismark Campbell	"	17	17x121	30	510	500	1,010	..	P
Robert Burbidge	"	19	18.10x121	30	565	500	1,065	..	P
Thomas Riddell	"	21	18.10x121	30	565	500	1,065	...	P
Isaac Bradshaw	"	23	17x121	30	510	500	1,010	..	P
Amos E. Handcock	"	25	18x121	30	540	500	1,040	..	P
Vacant house	William J. Brown	27	17.9x92	28	497	650	1,147	..	P
James Corbett	"	29	17.9x92	28	497	650	1,147	..	P
Bernard McCann	"	31	17.9x92	28	497	650	1,147	..	P
Vacant house	"	33	17.9x92	28	497	650	1,147	..	P
Rebecca Clarke	T. W. Horn	35	17.9x92	28	497	650	1,147	..	P
Vacant house	"	37	17.9x92	28	497	650	1,147	..	P
John Rice	Robert Hughes	39	17.9x92	28	497	650	1,147	..	S
William Rose	"	41	17.9x92	30	497	650	1,147	..	P
George Coxon, jr	William Levack	43	16.8x121	32	533	550	1,083	..	P
Frederick W. Adams	"	45	16.8x121	30	500	560	1,060	..	P
Joseph Ellis	"	47	16.8x121	30	500	550	1,050	..	P
Thomas Butler	Wm. J. McClelland	53	50x121	30	1,500	450	1,950	..	P
Louisa David	George Coxon, sr	55	12.6x121	30	375	250	625	..	P
William McGowan	"	57	12.6x121	30	375	250	625	..	P
Charles Moore	"	59	12.6x121	30	375	250	625	..	P
John A. Downing	"	61	12.6x121	30	375	250	625	..	P
William F. Jamieson	"	63	16.8x121	30	500	550	1,050	..	P
Robert J. Thompson	"	65	16.8x121	30	500	550	1,050	..	P
John Campbell	"	67	16.8x121	30	500	550	1,050	..	P
Joseph Smith	Estate of John Clarke	69	16.8x121	30	500	230	730	..	P
James Stuart	"	71	16.8x121	30	500	230	730	..	P

Occupant.	Owner.	Street or Lot No.	Size of Lot.	Rate per foot.	Value of Land.	Value of Buildings.	Total Value.	Occupant's Income.	Pub. Sch. P. Sep. Sch. S.
				$	$	$	$	$	
Frederic Smith	Estate of John Clarke	73	16.8x121	30	500	230	730	..	P
John S. Bond	John S. Bond	75	27x71	20	540	350	890	..	P
Alfred M. Barrett	" Rear	75	27x50	10	270	350	620	..	P
Public School	City of Toronto	..	173x121	32	5,536	11,000	16,536	exm't	..
Andrew Hendry		..	....	..	..	..	..	1,338	P
James Crawford	James Crawford	99	25x121	30	750	800	1,550	..	P
John Matthews	"	101	25x121	30	750	800	1,550	..	P
Thomas Crawford	Thomas Crawford	107	25x121	30	2,250	800	3,050	..	P
William Britton	"	109	25x121	30	750	800	1,550	..	S
Jesse Dunn	Jesse Dunn	117	100x121	30	3,000	800	3,800	..	P
Elizabeth Bulman	Elizabeth Bulman	125	49.10x121	30	1,495	900	2,365	..	P
John Bulman	"	127	53x121	32	1,696	900	2,596	..	P
William H. Bailey	John Burns and Helen A. Burns	169	20x125	16	320	350	670	..	P
Henry Mackrell	"	171	15x125	16	240	350	590	..	P
William Donaldson	"	173	20x125	16	320	350	670	..	P
Vacant lot	Robert W. Prittie	..	290.6x125	8	2,324	..	2,324	..	P
"	"	..	75x125	25	1,875	..	1,875	..	P
"	"	3	50x155	25	1,250	..	1,250	..	P
"	"	3	40.6x155	10	405	..	405	..	P
"	"	6	100x155	10	1,000	..	1,000	..	P
"	"	8	100x155	10	1,000	..	1,000	..	P
"	"	9	109x155	10	1,000	..	1,000	..	P
"	"	10	100x155	10	1,000	..	1,000	..	P
"	"	13	120x155	10	1,200	..	1,200	..	P
"	"	14	160x155	10	1,600	..	1,600	..	P
"	"	15	145x155	10	1,450	..	1,450	..	P
"	Florence M. Brown	16	145x155	12	1,380	..	1,380	..	P
"	Robert W. Prittie	17	169x155	18	3,042	..	3,042	..	P
"	Thomas S. H. Yeoman	21	110x138	25	2,750	..	2,750	..	P
John Miles	John Miles	357	60x138	25	1,500	1,800	3,300	..	P
James Hall	"	359	20x138	25	500	1,800	2,300	..	P
Vacant lot	London Canadian Loan Co.	..	80x138	25	2,000	..	2,000	..	P
"	John Miles	..	80x138	25	2,000	..	2,000	..	P
George R. Chapman	Sarah Miles	383	27x138	25	675	1,700	2,375	..	P
Wesley Glass	Wesley Glass	385	21x138	25	525	1,600	2,125	..	P
Samuel Allsopp	Samuel Allsopp	389	30x138	25	750	200	950	..	P
Vacant lot	William D. Hutson	30	80x138	25	2,000	..	2,000	..	P
"	Robert W. Prittie	31	170x138	10	1,700	..	1,700	..	P
"	"	34	347x138	10	3,470	..	3,470	..	P
"	John Nicholls	47	30x138	20	600	..	600	..	P
John Nicholls	"	461	30x138	20	600	750	1,350	..	P
Vacant lot	Mrs. Hall	45	30x138	20	600	..	600	..	P
"	"	43	30x138	20	600	..	600	..	P
"	"	38	30x138	20	600	..	600	..	P
"	John Bland and Robert Wm. Love	27	30x138	20	600	..	600	..	P
"	"	22	30x138	20	600	..	600	..	P
"	"	19	30x138	20	600	..	600	..	P
"	"	14	30x138	20	600	..	600	..	P
"	"	11	30x138	20	600	..	600	..	P
"	Samuel Pickering	5	30x138	20	600	..	600	..	P
William Pickering	William Pickering	501	30x138	20	600	300	900	..	P
Unfinished building	Mark Crocker	59	14x121	20	280	300	580	..	P
"	"	59	14x121	20	280	300	580	..	P
Vacant lot	Mrs. D. Macfarlane	58	25x121	20	500	..	500	..	P
"	"	57	25x121	20	500	..	500	..	P
"	Follis Johnston, sr., and Follis Johnston, jr	56	25x121	20	500	..	500	..	P
"	"	55	25x121	20	500	..	500	..	P
"	John W. Cheeseworth	54	25x121	20	500	..	500	..	P
"	"	53	25x121	20	500	..	500	..	P
"	"	52	25x121	20	500	..	500	..	P
"	"	51	25x121	20	500	..	500	..	P
Walter Langdon	Walter Langdon	527	25x121	20	500	300	800	..	P
Vacant lot	Follis Johnston, sr., and Follis Johnston, jr	49	25x121	20	500	..	500	..	P
"	"	48	25x121	20	500	..	500	..	P
"	"	47	25x121	20	500	..	500	..	P
"	John J. Smith	46	10.6x121	20	210	..	210	..	..
John Beall	"	535	18.2x121	20	363	550	913	..	P
Thomas Thompson	"	537	39.2x121	20	783	550	1,333	..	P
John Brooks	John Brooks	543	38.9x121	20	775	550	1,325	..	P
James S. Elliott	James S. Elliott	545	18.2x121	20	363	550	913	..	P
Vacant lot	S. McKay McCabe	41	32.7x121	18	587	..	587	..	S
"	"	40	25x121	18	450	..	450	..	S
Charles Hillier	Samuel Wright	557	25x121	18	450	100	550	..	P
Vacant lot	Eugene W. Shipman	38	25x121	18	450	..	450	..	P
"	"	37	25x121	18	450	..	450	..	P
William Murray	William Murray	567	55x121	18	990	500	1,490	..	P
Vacant lot	William J. H. Given	34	20x121	18	360	..	360	..	P
"	"	33, 32	30x121	18	540	..	540	..	P
"	Louisa C. Harris	32	20x121	18	360	..	360	..	P
George Gilmore	George Gilmore	31	25x121	18	450	50	500	..	P
Vacant lot	Edward Abbott	30, 29	30x121	18	540	..	540	..	P
William F. Hardy	William F. Hardy	589	25x121	18	450	200	650	..	P
Lewis Lawrence	Lewis Lawrence	591	29x121	18	522	150	672	..	P
Joseph Mead	Joseph Mead	593	16x121	18	288	200	488	..	P
Vacant lot	Noah Langdon	26	25x121	18	450	..	450	..	P
Noah Langdon	"	25	25x121	18	450	300	750	..	P
Vacant lot	William Sec	24	25x121	18	450	..	450	..	P

Occupant.	Owner.	Street or Lot No.	Size of Lot.	Rate per foot.	Value of Land.	Value of Buildings	Total Value.	Occupant's Income.	Pub. Sch. P. Sep. Sch. S.
				$	$	$	$	$	
Vacant lot	William See	23	25x121	18	450	..	450	..	P
James Lowry	James Lowry	605	16x121	18	288	550	838	..	P
Unfinished house	George Downard	607	34x121	18	612	350	962	..	P
Vacant lot	Helen McGreal	20	25x121	18	450	..	450	..	S
"	"	19	25x121	18	450	..	450	..	S
"	"	18	25x121	18	450	..	450	..	S
"	"	17	25x121	18	450	..	450	..	S
"	Charles S. Williams	16	25x121	18	450	..	450	..	P
"	"	15	25x121	18	450	..	450	..	P
"	"	14	25x121	18	450	..	450	..	P
"	"	13	25x121	18	450	..	450	..	P
Margaret Gibson	Margaret Gibson	12	25x121	18	450	100	550	..	S
Vacant lot	Joseph A. Bingham	11	25x121	18	450	..	450	..	P
Michael Hickey	Thomas McConnell	637	18x50	15	270	500	770	..	S
Michael Sullivan	"	639	18x50	15	270	500	770	..	S
Vacant house	"	641	18x50	15	270	500	770	..	P
Richard Webber	"	643	18x50	15	270	500	770	..	P
Vacant house	"	645	18x50	15	270	500	770	..	P
George H. Shaw	"	647	20x50	20	400	600	1,000	300	P
GIVENS STREET—West Side, South End.									
Alexander Montgomery	Alexander Montgomery	2	30x164	35	1,050	1,900	2,950	..	P
George Wright	Elizabeth Barton	4	29x150	33	957	500	1,475	..	P
Andrew Mason	"	8	17x150	33	561	450	1,011	..	P
Vacant lot	Land Security Co	..	16x150	33	528	..	528	..	P
Samuel L. Hunt	Louis Richey	12	14x62	23	322	530	852	..	P
Alexander Kelfer	"	14	14x62	23	322	500	822	..	P
George Peacock	"	16	14x62	23	322	500	822	..	P
Henry Carter	"	18	14x62	23	350	530	880	..	P
Edward W. Barton	Janet Barton	20	19.6x95	31	605	900	1,505	..	P
Robert Stewart	"	22	17.9x95	30	533	850	1,383	..	P
William Percy	"	24	17.9x95	30	533	850	1,383	..	P
Lawrence McIntyre	Henry Bracken	28	30x131	31	930	250	1,180	..	P
William A. George	"	30	30x131	31	930	250	1,180	..	P
Thomas Fearman	Timothy Blong	34	42x131	31	1,302	300	1,602	..	P
Norton Kuhlman	Henry Bracken	36	24x131	31	744	800	1,544	..	P
Henry Bracken	"	38	19x131	32	608	800	1,408	..	P
William Levack	William Levack	..	50x134	32	1,600	100	1,700	..	P
George Mann	"	44	13x89	27	351	200	551	..	P
James Roberteon	"	46	12x89	27	324	200	524	..	P
George Coxon, sr	George Coxon, sr	48	25x89	27	675	350	1,025	..	P
William Levack	William Levack.....Rear	..	50x45	4	200	400	600	..	P
Vacant lot	"	..	50x134	31	1,550	..	1,550	..	P
William Levack	"	56	16.8x134	31	517	700	1,217	..	P
Joseph William Rabjohn	"	58	16.8x134	31	517	700	1,217	..	P
Robert Heughan	"	60	16.8x138	31	517	700	1,217	..	P
Timothy McCarthy	Timothy McCarthy	62	25x134	31	775	250	1,025	..	S
John Pendrel	Annie Pendrel	66	25x134	30	775	250	1,025	..	P
Samuel McNab	Estate of John Clark	68	16.4x80	25	408	900	1,308	..	P
Miles Bacon	"	70	16.4x80	25	408	900	1,308	..	P
Charles Verral	"	72	16'4x80	25	408	900	1,308	..	P
Mrs. Harris	" ....Rear	..	22.6x54	6	135	300	435	..	P
Sophia MacKay	"	..	22.6x54	6	159	250	409	..	P
Vacant lot	"	..	51x80	25	1,275	..	1,275	..	P
James Caven	" ....Rear	..	25.6x54	25	153	225	378	..	P
John Whifen	" ....Rear	..	25.6x54	25	153	250	403	..	P
Abraham E. Rosenberger	Robert Verrall, sr	80	25x134	31	775	375	1,150	..	P
Robert Verral, sr	"	82	25x134	31	775	400	1,175	..	P
Richard Davis	George Coxon, jr	86	25x67	23	575	400	975	..	P
William Atherley	" ....Rear	..	25x67	8	200	200	400	..	P
Edwin F. Short	Ann Rock	88	12.6x134	31	388	325	713	..	P
Ann Rock	"	..	12.6x85	23	288	350	638	..	P
William Keeler	William Keeler	94	25x132	31	775	850	1,625	..	P
Albert J. Keeler	Maria Keeler	100	125x132	31	3,875	550	4,425	..	P
John Dunn	John Dunn	110	44x132	31	1,364	2,200	3,564	..	P
Robert Rinchley	"	114	35.6x132	31	1,101	1,200	2,301	..	P
John Mitchell	"	..	21.6x132	31	667	1,300	1,967	..	P
Vacant lot	Elizabeth McGrath	..	50x125	15	750	..	750	..	..
Unfinished house	John Burns	176	25x125	15	375	100	475	..	P
William Huggett	"	178	25x125	15	375	175	550	..	P
John Waterhouse	John Waterhouse	182	50x125	7	350	350	700	..	P
Vacant house	James Matthews	..	50x125	7	350	..	350	..	P
"	"	..	25x125	7	175	..	175	..	P
Robert C. Wilson	Annie E. Wilson and Robert C. Wilson	194	42x125	8	336	550	886	..	P
Vacant lot	Robert W. Prittie	..	153.6x125	10	1,535	..	1,535	..	P
"	"	..	35x133	10	350	..	350	..	P
"	"	..	45x133	15	675	..	675	..	P
"	"	77	50x133	15	450	..	450	..	P
"	"	77	30x133	17	510	..	510	..	P
"	"	74	80x133	18	1,440	..	1,440	..	P
"	William T. Addison	73	80x133	18	1,440	..	1,440	..	P
"	"	70	40x133	18	720	..	720	..	P
George Mackrell	George Mackrell and Mary Mackrell	276	40x133	10	720	600	1,320	..	P
Vacant lot	Thomas H. Yeomans	60	80x133	25	2,000	..	2,000	..	P
"	Isaac A. Modeland	66	80x133	25	2,000	..	2,000	..	P
"	"	60	40x133	25	1,000	..	1,000	..	P
William Kerr	William Kerr	298	20x133	25	500	450	950	..	P
Peter Fraser	Peter Fraser	300	20x133	25	500	200	700	..	P
Vacant lot	Matilda Milburn	61	80x133	25	2,000	..	2,000	..	P
"	"	..	80x133	25	2,000	..	2,000	..	P

Occupant.	Owner.	Street or Lot No.	Size of Lot.	Rate per foot.	Value of Land.	Value of Buildings	Total Value.	Occupant's Income.	Pub.Sch. P. Sep. Sch. S.
				$	$	$	$	$	
Vacant lot	Gordon Jones	..	40x133	25	1,000	..	1,000	..	P
Samuel Wright	Samuel Wright	350	21x135	25	525	1,200	1,725	..	P
Alexander McMordie	Alexander McMordie	352	19x133	25	475	250	725	..	P
Vacant lot	John Pickering, D.D.	52	80x133	25	2,000	..	2,000	..	P
Vacant house	W. J. Kirby	362	13.6x133	25	338	850	1,188	..	P
"	"	364	13.6x133	25	338	850	1,188	..	P
"	"	366	13.6x133	25	338	850	1,188	..	P
"	"	368	13.6x133	25	338	900	1,238	..	P
"	Henry Dennis	370	13.3x133	25	331	900	1,231	..	P
"	"	372	13.3x133	25	331	850	1,181	..	P
"	Samuel Wright	374	12.10x133	25	322	850	1,172	..	P
Vacant lot	Dr. Powell	48	60x133	25	1,500	..	1,500	..	P
"	"	47	40x133	25	1,000	..	1,000	..	P
Patrick Roach	Patrick Roach	360	40x133	25	1,000	450	1,450	..	S
Vacant lot	London Canadian Loan Co.	44	80x133	25	2,000	..	2,000	..	P
James Wallace	William Schubart	402	16.6x133	25	413	550	963	..	P
James Baker	"	404	16.6x133	25	413	550	963	..	P
William Parsons	F. G. Lee	406	14.3x133	25	356	850	1,206	..	P
John Westover	"	408	14.3x133	25	356	850	1,206	..	P
George W. Gibson	"	410	14.3x133	25	356	850	1,206	..	P
Artgur Srigley	"	412	14.3x133	25	356	850	1,206	..	P
Vacant house	Frederick H. Thompson	414	17.6x133	25	438	850	1,288	..	P
James VanMalder	Mrs. Berkinshaw	416	17.6x133	25	438	850	1,288	..	P
Thomas H. Walls	William T. Allen and Jas. Baird	416	17.6x131	25	438	850	1,288	..	P
Frederick McKeown	"	418	17.6x133	25	438	850	1,288	..	P
Vacant lot	London Canadian Loan Co.	39	40x133	25	800	..	800	..	P
"	Robert W. Prittie	..	120x133	25	960	..	960	..	P
"	Unknown	39	30x133	20	600	..	600	..	..
"		38	30x133	20	600	..	600	..	P
"		37	30x133	20	600	..	600	..	P
"	Unknown	36	30x133	20	600	..	600	..	..
"	"	23	20x133	20	400	..	400	..	..
Unfinished house	Charles Hain	23 / 18	25x133	20	500	300	800	..	P
Edwin Clements	Edwin Clements	488	25x133	20	500	800	1,300	..	P
John W. Ham	John W. Ham	490	25x133	20	500	800	1,300	..	P
William McKay	William McKay	492	30x133	20	600	800	1,400	..	P
Alexander Auchincloss	Alexander Auchincloss	496	30x133	20	600	550	1,150	..	P
Frederick Carter	Frederick Carter	500	29.10x133	20	597	600	1,197	..	P
William Weir	William Patton	502	28x125	20	560	200	760	..	P
James Carruthers	"	504	24x125	20	480	200	680	..	P
Margaret Bird	"	506	27x125	20	540	200	740	..	P
Alfred Stevens	Thomas Penney	508	17.8x125	20	353	350	703	..	P
Mark Crocker	Luke Crocker	510	17.8x125	20	353	350	703	..	P
Thomas Penny	Thomas Penney	512	16x125	20	320	800	1,120	..	P
Vacant lot	Estate Duncan Macfarlane	64	25x125	20	500	..	500	..	P
"	William Wynden	65	25x125	20	500	..	500	..	P
"	"	66	25x125	20	500	..	500	..	P
"	Mary Kirby	67	25x125	20	500	..	500	..	P
"	"	68	25x125	20	500	..	500	..	P
"	Unknown	69	25x125	20	500	..	500	..	..
"	"	70	25x125	20	500	..	500	..	..
John Stewart	John Stewart	536	30x125	20	600	250	850	..	P
John Dougherty	John Dougherty	535	18x125	20	360	225	585	..	P
Vacant lot	Frederick Carter	..	27x125	20	540	..	540	..	P
"	"	..	25x125	20	500	..	500	..	P
Jeremiah Culley	Jeremiah Culley	548	25x125	20	500	300	800	..	P
James Purchase	James Purchase	550	25x125	20	500	550	1,050	..	P
Vacant lot	James Downard	78	25x125	18	450	..	450	..	P
"	Elizabeth Raynor	79	25x125	18	450	..	450	..	P
Matthew Raynor	"	80	25x125	18	450	250	700	..	P
Vacant lot	William A. Morrison	81	25x125	18	450	..	450	..	P
"	Estate Duncan Macfarlane	82	25x125	18	450	..	450	..	P
"	P. W. Ellis	83	25x125	18	450	..	450	..	P
"	"	84	25x125	18	450	..	450	..	P
"	Silas Best	85	25x125	18	450	..	450	..	P
"	Mary A. Clements	86	25x125	18	450	..	450	..	P
"	"	87	25x125	18	450	..	450	..	P
"	"	88	25x125	18	450	..	450	..	P
"	"	89	25x125	18	450	..	450	..	P
William Froude	Benjamin Hall	586	19.6x125	18	351	450	801	..	P
Arthur J. R. Hill	"	588	19.6x125	18	351	400	751	..	S
John Moore	John Moore	592	36x125	18	648	100	748	..	P
John Russel	John Russel	594	25x125	18	450	200	650	..	P
George Cadwell	Samuel Ferguson	596	25x125	18	450	250	700	..	P
Vacant lot	William T. Addison	95	25x125	18	450	..	450	..	P
"	"	96	25x125	18	450	..	450	..	..
"	"	97	25x125	18	450	..	450	..	..
"	James Savage and George Savage	98	25x125	18	450	..	450	..	..
"	"	99	25x125	18	450	..	450	..	..
"	William Holbrook	100	25x125	18	450	..	450	..	..
"	"	101	25x125	18	450	..	450	..	..
"	Frank Lapp	102	25x125	18	450	..	450	..	P
"	"	103	25x125	18	450	..	450	..	..
John B. Hunter	John B. Hunter	104	50x125	18	900	500	1,400	..	P
George Brend	" .... Rear	..	....	18	..	100	100	..	P
Vacant lot	James Warren	107 / 106	35x125	18	630	..	630	..	P
"	John Kerr and Robert Jenkins	107 / 108	40x125	18	720	..	720	..	P

Occupant.	Owner.	Street or Lot No.	Size of Lot.	Rate per foot.	Value of Land.	Value of Buildings.	Total Value.	Occupant's Income.	Pub.Sch.
				$	$	$	$	$	
DUNDAS STREET—EAST SIDE, SOUTH END.									
Sarah Palmer	Dominion Bank	3	24.6x46	45	1,103	400	1,503	..	P
Charles Emmet	"	5	14.6x90	55	798	460	1,258	..	P
Vacant house	"	7	14.6x90	55	798	460	1,258	..	P
William M. Watson	"	9	14.6x90	55	798	460	1,258	..	P
James R. Black	"	..	30x150	60	1,800	400	2,200	200	P
Thomas Baldwin	Land Security Co.	17	65x140	60	3,900	..	3,900	1,000	P
Sidney Baldwin	" At	17	....	..	..	..	..	..	
Vacant lot	"	..	55.9x130	65	3,624	..	3,624	..	P
REBECCA STREET—SOUTH SIDE, EAST END.									
George Moody	Louis Richey	1	16.6x56	10	165	450	615	..	P
Tobias Gillerbie	"	3	15.2x56	10	151	450	601	..	P
John T. Bennet	"	5	15.2x56	10	151	450	601	..	P
William R. Jordan	"	7	14.9x56	10	147	450	597	..	P
William F. Harris	"	9	14.10x56	10	148	450	598	..	P
Samuel Grossman	"	11	16.6x56	10	165	450	615	..	P
Vacant building	Edward W. Barton	8	60x55.9	10	600	600	1,200	..	P
DUNDAS STREET—EAST SIDE (Continued).									
Edwin Williams	Maria Keeler	29	26x130	55	1,430	300	1,730	..	P
Joseph Rennicks	"	33	29x130	55	1,595	150	1,745	..	P
Isabella McClelland	Thomas Coulter	35	45x130	55	2,475	400	2,875	..	P
William H. Walker	"	39	45x130	55	2,475	200	2,675	..	P
George Hagan	"	45	30.6x130	55	1,678	250	1,928	..	P
George Spooner	"	47	24.6x130	55	1,678	250	1,928	..	P
George Hall	Henry Smith	51	20x100	52	1,040	600	1,640	300	P
Vacant house	"	53	15x100	52	780	500	1,280	..	P
Charles Powell	"	55	15x100	52	780	500	1,280	..	P
Charles Hudson	" .... Rear	..	25x50	8	200	175	375	..	P
Daniel Sheehan	" .... Rear	..	25x50	8	200	175	375	..	S
Henry W. Mansell	Elizabeth Hare	57	25x138	60	1,500	400	1,900	200	P
William A. Elder	"	59	25x138	60	1,500	400	1,900	400	P
James M. Redmond and J. L. Doyle	Alonzo A. Green	61	18x138	60	1,080	200	1,280	200	P
Alonzo A. Green	"	63	16x138	60	960	150	1,110	..	P
Walter Lover	"	65	16x138	60	960	600	1,560	..	P
John D. Mulhearn	George Trolley	67	12.6x136	60	750	750	1,500	..	S
Vacant store	"	69	12.6x136	60	750	750	1,500	..	P
James Hatch, sr.	John Melhuish	71	16.8x136	60	995	675	1,670	300	P
Frederick R. Hawkes	Horace Thorne	73	18.7x136	60	1,115	1,400	2,515	400	P
David Strachan	John Pendrel	75	14.4x136	60	860	350	1,210	400	P
Herbert A. Seaton	Mrs. Agar	77	25x136	60	1,500	1,000	2,500	200	P
Patrick McConvey	Patrick McConvey	83	50x134	60	3,000	600	3,600	..	S
John Lambert	John Lambert	87	32x134	60	1,920	800	2,720	..	P
Samuel Watt	"	89	18.2x134	60	1,090	600	1,690	200	P
Mary Rogers	Mary Rogers	91	22.4x134	60	1,340	900	2,240	..	S
William Irvine	"	95	27.8x134	60	1,660	500	2,160	..	P
Vacant store	People's Loan Co.	97	15.6x96	52	806	1,800	2,606	..	P
W. H. Anger	"	99	15.6x96	52	806	1,800	2,606	..	P
William Madill	"	101	19.6x96	57	1,112	2,200	3,312	500	P
James Cashman	Mrs. Garvin	103	18x91	65	1,170	1,200	2,370	..	P
William P. Shaw	"	105	14.8x91	60	880	900	1,780	..	P
John Delaney	"	107	15x91	60	900	900	1,800	500	S
Vacant store	"	109	14.11x91	60	895	900	1,795	..	P
John W. Adams	"	111	14.10x91	60	890	900	1,790	600	P
Alexander McDonald	" .... At	111	....	..	..	..	..	..	P
James Rolph	"	113	15x91	60	910	900	1,810	300	P
Henry Pritchard	Robert Young	115	18.9x132	65	1,219	1,800	3,019	400	P
James Dawrie	"	117	18.9x132	65	1,219	1,800	3,019	800	P
Robert Stevenson	" .... Rear	..	....	..	..	250	250	..	P
Vacant lot	William Hewson	68, 69	37.6x132	65	2,405	..	2,405	..	P
James Verral	Robert Bulman	125	16x132	65	1,040	500	1,540	300	..
John Jones	John Jones	127	43x131	65	2,795	600	3,395	..	P
Patrick Connors	"	133	15.8x131	65	1,019	50	1,069	..	S
William Bell	William Bell	139	50x131	65	3,250	2,000	5,250	500	P
William L. Bell	.... At	139	....	..	..	..	..	..	P
Arthur Bennett	Follis Johnston, jr	141	237x131	65	1,533	800	2,333	200	P
John Good	Robert Maxwell	143	27x131	65	1,755	400	2,155	..	P
James H. Lowe, M.D.	Robert B. McLachlan	151	100x131	68	6,800	1,200	8,000	1,500	P
Vacant lot	Daniel Devlin	12	40x20	62	2,480	..	2,480	..	S
"	"	11	25x120	60	1,500	..	1,500	..	S
"	"	10	25x120	60	1,500	..	1,500	..	S
"	"	9	25x120	60	1,500	..	1,500	..	S
"	"	8	25x120	60	1,500	..	1,500	..	S
"	"	7	25x120	60	1,500	..	1,500	..	S
"	"	6	25x120	60	1,500	..	1,500	..	S
"	"	5	25x120	60	1,500	..	1,500	..	S
"	Samuel Whitt	4	25x120	60	1,500	..	1,500	..	P
"	"	3	25x120	60	1,500	..	1,500	..	P
"	"	2	25x120	60	1,500	..	1,500	..	P
"	"	1	25x120	60	1,500	..	1,500	..	P
DUNDAS STREET—NORTH SIDE, GOING WEST.									
Methodist Ch. and School	Trustees Methodist Church	..	123x130	75	9,225	18,000	27,225	exm't	P
Vacant lot	Abraham Bellfoy	..	54x108	45	2,430	..	2,430	..	P
"	George Keen	..	54.6x108	45	2,453	..	2,453	..	P
"	James H. Stanton	15	53.6x108	50	2,625	..	2,625	..	P

Occupant.	Owner.	Street or Lot No.	Size of Lot.	Rate per foot.	Value of Land.	Value of Buildings.	Total Value.	Occupant's Income.	Pub. Sch. P. Sep. Sch. S.
				$	$	$	$	$	
cant lot	ames H. Stanton	16	32.6x177	47	2,468	..	2,468	..	P
ward Leigh	Elizabeth Rothwell	..	104.6x152	50	5,225	800	6,025	..	P
cant lot	William Bell	..	52.4x105	45	2,355	..	2,355	..	P
omas Harris	Thomas Harris	..	52.4x160.6	50	2,617	525	3,142	..	P
illiam Saunders	Elizabeth M. Mitchell	268	29x148	45	1,305	500	1,805	..	P
aries Mitchell	"	270	24x140	45	1,080	400	740	..	P
cob Tucker	At	270	....	..	..	..	740	..	P
s in Ellis	Charles Lindsey	272	26.2x133	45	1,178	1,400	2,578	1,200	P
rrie Donovan	Carrie Donovan	274	26.2x125.4	45	1,178	1,425	2,603	..	P
orge C. Grant } hn A. Grant }	George C Grant and John A. Grant	..	52.5x147	43	2,359	800	3,159	..	P
acant lot	Thomas Crawford	..	52.5x147	43	2,254	..	2,254	..	P
hn Brian	John Woods and William P. Woods	294	52.5x136	43	2,254	50	2,304	..	P
homas Goodes	"	296	25.10x129	43	1,111	450	1,561	..	P
mes P. Davidson	"	298	25.10x116.10	45	1,163	750	1,913	..	S
UNDAS STREET—WEST SIDE, SOUTH END.									
incent T. Bero	Harry Giddings	2	40x116	150	6,000	3,000	9,000	1,500	S
m. Bell and Arthur Bell	William Bell	..	32x116	60	1,920	..	1,920	..	P
acant lot	Toronto Free Library Board	..	40x116	60	2,400	..	2,400	exm't	..
ire Hall	City of Toronto	..	100x122	60	6,000	8,000	14,000	exm't	..
acant store	George Clatworthy	28	25x122	60	1,500	700	2,200	..	P
ames Law	James Law	32	25x122	60	1,500	700	2,200	..	P
ohn Cotts	John Cotts	36	50x122	60	3,000	700	3,700	200	P
homas Coupland	George Sinclair	42	17.6x122	60	1,050	1,600	2,650	..	P
acant store	"	44	16.9x122	60	1,005	1,500	2,505	..	P
ohn A. Gardiner	"	46	16.9x122	60	1,005	1,500	2,505	..	P
lias E. Pearson	Over	42	....	..	..	..	..	400	P
ndrew Washington	Andrew Washington	48	17x122	60	1,020	1,000	2,020	..	P
acant house	Patrick Hughes and Bernard Hughes	50	17x122	60	1,020	1,000	2,020	..	S
harles James	C. A. Masten	52	17x122	60	1,020	1,000	2,020	..	P
ohn Irwin	"	54	17x122	60	1,020	1,000	2,020	..	P
homas Hutchinson	"	56	16.6x122	60	990	1,000	1,990	..	P
ohn Radey	John G. Whitney	58	16.9x122	60	1,005	1,000	2,005	..	S
illiam Blackley	"	60	16.9x122	60	1,005	1,000	2,005	..	P
acant house	F. W. Bailey	62	16.6x122	60	990	1,000	1,990	..	P
	"	64	16.6x122	60	990	1,000	1,990	..	P
avid Roundtree	James Macdonald	66	16.10x122	60	1,010	1,000	2,010	..	P
homas Finkle	William Macdonald	68	16.8x122	60	995	1,000	1,995	..	P
nfinished house	Daniel M. Defoe	70	16.6x122	60	990	700	1,690	..	S
"	"	72	16.7x122	60	995	700	1,695	..	S
"	"	74	16.8x122	60	1,000	700	1,700	..	S
"	"	76	16.8x122	60	1,000	700	1,700	..	S
"	"	78	16.8x122	60	1,000	800	1,800	..	S
rederick W. Peacock	"	80	17x122	60	1,020	800	1,820	200	P
ohn H. Pattinson	John H. Pattinson	82	18x122	63	1,134	625	1,759	300	P
obert Toal	William Levack	84	17x96	63	1,071	590	1,661	..	P
eorge Wright	"	86	25x96	60	1,500	460	1,960	..	P
ugh Ashfield	"	90	25x96	60	1,500	460	1,960	..	P
ohn Rogers	John Rogers	92	16.8x117	57	950	2,300	3,250	400	P
eorge R. Mann	"	94	16.8x117	57	950	2,300	3,250	300	P
ohn Ashdown	"	96	16.8x117	57	950	2,300	3,250	200	P
acant house	" Rear	92	14x54	8	112	200	312	..	P
tephen Nightingale	" Rear	90	14x54	8	112	200	312	..	P
atrick Gartran	" Rear	96	22x54	8	176	200	376	..	P
illiam Vos	William Voss	98	50x171	65	3,250	250	3,500	..	P
homas Adams	Toronto Real Estate and Investment Co	104	22x85	55	1,210	200	1,410	..	P
ndrew Freeland	"	106	28x85	55	1,540	250	1,790	..	P
rederick Hood	"	110	15x110	60	900	1,000	1,900	200	P
ohn Macfie	"	112	15x110	60	900	1,000	1,900	200	P
alter Cooper	"	116	20x110	65	1,300	1,900	3,200	300	P
ames Bielby	Henry Smith	118	25x85	65	1,625	1,100	2,725	300	P
ohn Outhet	"	122	25x85	60	1,500	450	1,950	200	P
lfred Powers	"	126	25x85	60	1,500	450	1,950	200	P
lfred E. H. Powley	George Keen	128	12.6x111	60	750	700	1,450	300	P
idney W. Smith	"	130	12.6x111	60	750	700	1,450	300	P
amuel Newborn	" Rear	..	25x60	5	125	300	425	..	P
arris Koliskey	Frederick C. Denison	132	15.2x171	65	986	2,300	3,286	200	P
obert Ovens	"	134	14.4x171	65	932	2,200	3,132	200	P
eorge N. Clark	"	136	14.4x171	65	932	2,200	3,132	600	P
eroy J. Conger	"	138	15.2x171	65	986	2,300	3,286	600	P
illiam H. English	John A. Strathy	140	16.4x171	65	1,062	2,000	2,062	800	P
ohn Michall	At	140	....	..	..	..	1,000	..	P
eorge J. Fenner	"	142	16.4x171	65	1,062	2,000	3,062	300	P
acant store	"	144	17.4x171	65	1,127	2,000	3,127	..	P
amuel Passmore	George W. Dunn	150	36x100	60	2,160	2,350	4,510	200	P
ugh Finn	William Bell, jr	152	15.8x100	60	930	730	1,660	500	S
lbert Hudgin	William Bell, sr	154	15.6x100	65	1,008	730	1,738	500	P
awrence Sheehy	George W. Dunn Rear	..	above	..	..	150	150	..	S
awrence Henright	" Rear	..	above	..	..	150	150	..	S
aron Burkholder	George Kappelle	156	15.6x84	60	930	1,110	2,030	400	P
acant house	"	158	14.9x84	55	812	700	1,512	..	P
ussel McMillan	"	160	15.1x84	55	830	700	1,530	..	P
enry Lappin	"	162	15.1x84	55	830	700	1,530	..	P
acant lot	William E. Dobson	2	38.2x84	60	2,290	..	2,290	..	P
lias Hamlin	William Briscoe	170	38.2x84	60	2,290	400	2,690	..	P
ohn A. Donaldson	John A. Donaldson	174	80.4x269	72	5,787	800	6,587	..	P
acant lot	Richard Murphy	..	20x102	56	1,120	..	1,120	..	S
illiam Johnston	Philip Jamieson	184	20.7x102	56	1,153	300	1,453	..	P

Occupant.	Owner	Street or Lot No.	Size of Lot.	Rate per foot.	Value of Land.	Value of Buildings.	Total Value.	Occupant's Income.
William T. Graham	Nicholas Graham	186	20x101	56	$ 1,120	$ 850	$ 1,970	$
Annie D Smith	John Bell	188	15.6x101	56	868	1,000	1,868	
Vacant store	"	190	15.6x101	56	868	1,000	1,868	
John Hambly	John Hambly	192	16.9x100	60	1,005	1,000	2,005	
	William Bell	194	14.4x100	60	860	800	1,660	
Vacant house	Laura M. Morris	196	16.6x100	58	957	800	1,757	
George Ready	"	198	16.7x100	58	962	800	1,762	
Hugh McCutcheon	"	200	16.5x100	58	952	800	1,752	
F. Lewis Bird	"	202	16.9x100	58	972	800	1,772	
Fred. B. Hayes	" At	202	....	..	..	..	..	
Unfinished building	William Wanty and Elijah S. Dayman	..	16.6x100	58	957	500	1,457	
"	"	..	16.6x114	58	957	500	1,457	
"	"	..	16.2x114	65	1,051	600	1,651	
DUNDAS STREET—South Side, Going West.								
Vacant lot	Joseph H. Ferguson	2	25x60	38	950	..	950	
"	"	3	25x68	40	1,000	..	1,000	
"	"	4	25x76	42	1,050	..	1,050	
"	"	5	25x84	44	1,100	..	1,100	
Peter McBride	"	231	50x95	44	2,200	400	2,600	
Vacant lot	Alexander Barrie	24	60.8x104	48	2,912	..	2,912	
James Anthony	Alexander T. Johnston	243	36.5x112	50	1,521	500	2,021	
Robert Jebb	"	247	36.5x112	50	1,521	500	2,021	
Vacant lot	Elmes Henderson	22	40x134.6	50	2,000	..	2,000	
"	"	21	40x134.6	50	2,000	..	2,000	
"	"	20	40x134.6	50	2,000	..	2,000	
"	"	19	67.5x134.6	55	3,709	..	3,709	
Henry R. Whetter	Gardiner Boyd	267	15.4x100	50	767	2,000	2,767	
Abner W. Moore	"	269	15.4x100	45	690	1,800	2,490	400
Alexander Jutson	"	271	15.2x100	45	683	1,800	2,483	
Vacant lot	Richard McDonell	16	40x100	45	1,800	..	1,800	
"	"	15	40x100	45	1,800	..	1,800	
"	"	214	40x100	45	1,800	..	1,800	
Richard Verrall	Ellen Harrison	285	21.4x63	35	747	370	1,117	
Catherine Clark	"	..	21.4x67	35	747	370	1,117	
Vacant lot	"	..	111.9x83	38	4,246	..	4,246	
OSSINGTON AVENUE—East Side, South End.								
Francis McGrath	Elizabeth McGrath	7	50x125	20	1,000	800	1,800	
Vacant lot	John Cracknell and Michael Carroll	..	50x125	16	800	..	800	
Patrick Glynn	John Matthews	293	50x125	16	800	850	1,650	
James Matthews	James Matthews	29	75x125	16	1,200	2,200	3,400	800
John Davis	Henry T. Sarge	31	16x125	16	256	250	506	
John Smith	"	33	15x125	16	240	250	490	
Henry T. Sarge	"	35	19x125	16	304	300	604	
Benjamin Pryce	Elizabeth Pryce	..	14x125	25	3,525	300	3,825	
Vacant lot	Robert W. Prittie	60	80x264	12	960	..	960	
"	London Canadian Loan Co.	79	80x133	15	1,200	..	1,200	
George Pratt	George Pratt	85	25x133	20	500	800	1,300	
Henry H. Bevis	Henry H. Bevis	87	25x133	20	500	400	900	
Vacant lot	Unknown	76	30x133	20	600	..	600	
"	Thomas Jones	75	80x133	25	2,000	..	2,000	
"	Wm. H. Barton	72	80x132	25	2,000	..	2,000	
"	"	71	20x133	25	500	..	500	
James Hamilton	Freehold Loan Co.	109	20x133	25	500	1,000	1,500	
George S. Adamson	"	111	20x133	25	500	1,000	1,500	
John A. Love	"	113	20x133	25	500	1,000	1,500	
Mary J. Thompson	"	115	20x133	25	500	1,000	1,500	
Vacant house	"	117	40x133	25	1,000	1,000	2,000	
William E. C. Meadows	Joseph Ontonio	119	20x133	25	500	250	750	
Edward Bulger	"	121	20x133	25	500	250	750	
Joseph Ontonio	"	123	20x133	25	500	750	1,250	
Vacant lot	John W. Blair	..	60x133	25	1,500	..	1,500	
Arthur Worth	Arthur Worth	131	16.6x133	25	413	650	1,063	
Vacant house	William Dalton	133	16.6x133	25	413	650	1,063	
Vacant lot	"	..	47x133	25	1,175	..	1,175	
"	Edmund Schelling	..	80x133	25	2,000	..	2,000	
"	Matilda Milburn	..	80x133	25	2,000	..	2,000	
Francis G. Wallace	Francis G. Wallace	149	40x133	25	1,000	400	1,400	
James B. Wallace	James B. Wallace	..	20x133	25	500	750	1,250	
Robert J. Allwell	Thomas Somerville	163	20x133	25	500	350	850	
Vacant lot	W. C. Boyle	..	40x133	25	1,000	..	1,000	
Phil M. Fishburn	Calvin W. Youmans	169	20x133	25	500	750	1,250	
John H. McLean	"	171	20x133	25	500	750	1,250	
Thomas Glass	Thomas Glass	175	40x133.9	25	1,000	900	1,900	
Unfinished house	Rebecca McLean	..	20x133	25	500	400	900	
"	"	..	20x133	25	500	400	900	
Vacant lot	London Canadian Loan Co.	..	80x133	25	2,000	..	2,000	
"	Catherine Walsh	..	80x133	25	2,000	..	2,000	
"	William Hilliard	45	39.4x133	25	984	..	984	
Maria Payne	Maria Payne	207	20.4x133	25	509	550	1,059	
James Ball	William Bell	209	20.4x133	25	509	550	1,059	
George Tilston	Duncan D'Esterre	211	20x133	25	500	400	900	
John H. Webb	"	213	20x133	25	500	300	800	
Vacant house	Fred. B. Cumberland	215	20x134	25	500	300	800	
"	"	217	20x134	25	500	300	800	
John Thompson	C. W. Youmans	219	20x134	25	500	300	800	
Frederick Wood	Thomas Harvey	221	20x134	25	500	600	1,100	
Andrew Wilson	Andrew Wilson	223	20x134	25	500	100	600	

Value of Buildings.	Total Value.	Occupant's Income.	Occupant.	Owner.	Street or Lot No.	Size of Lot.	Rate per foot.	Value of Land.	Value of Buildings.	Total Value.	Occupant's Income.	Pub. Sch. Sep. Sch.
$	$	$					$	$	$	$	$	
850	1,970		McLean	James McLean	225	20x134	25	500	150	650	..	P
1,000	1,868		H. Mills	George H. Mills	227	32x134	25	800	150	950	..	P
1,000	1,868		Edwards	James A. Campbell	229	18x134	25	450	75	525	..	P
1,000	2,005		eilly	John Reilly	235	33x134	25	825	175	1,000	..	P
800	1,630		Frewing	Robert Frewing	237	32x134	25	800	275	1,075	..	P
800	1,757		G. White	Henry G. White	239	20x134	25	500	300	800	..	P
800	1,762		lot	Miss Graham	37	25x134	20	500	..	500	..	P
800	1,752		"	London Canadian Loan Co.	36	140x261	16	2,240	..	2,240	..	P
800	1,772		"	Unknown	35	132x261	16	2,112	..	2,112	..	P
..	..		"	George Jackson	40	30x125	20	600	..	600	..	P
			"	"	33	30x125	20	600	..	600	..	P
500	1,457		"	William M. Stephenson	32	30x125	20	600	..	600	..	P
500	1,457		"	"	25	30x125	20	600	..	600	..	P
600	1,651		"	"	24	30x125	20	600	..	600	..	P
			"	Edward Pease	17	30x125	20	600	..	600	..	P
			"	Edmund Shelling	16	30x125	20	600	..	600	..	P
			"	"	9	30x125	20	600	..	600	..	P
			"	"	8	30x125	20	600	..	600	..	P
..	950		"	"	1	30x125	20	600	..	600	..	P
..	1,000		shed house	Charles Hillier	305	14x125	20	280	750	1,030	..	P
..	1,050		"	"	307	14x125	20	280	750	1,030	..	P
..	1,100											
400	2,600		t lot	Marcellus Crombie	58	25x125	20	500	..	500	..	P
..	2,912		"	"	57	25x125	20	500	..	500	..	P
500	2,021		"	"	56	25x125	20	500	..	500	..	P
500	2,021		"	"	55	25x125	20	500	..	500	..	P
..	2,000		"	Helen McGreal	54	25x125	20	500	..	500	..	S
..	2,000		"	"	53	25x125	20	500	..	500	..	S
..	2,000		"	"	52	25x125	20	500	..	500	..	S
..	3,709		"	"	51	25x125	20	500	..	500	..	S
2,000	2,767		e Verrall	Elizabeth Verral	333	25x125	20	500	250	750	..	P
1,800	2,490	400	m Fletcher	William Fletcher	335	25x125	20	500	250	750	..	P
1,800	2,483		e Keepin	George Keepin	337	17.6x125	20	350	500	850	..	P
..	1,800		in Keepin	Benjamin Keepin	339	15.1x125	20	302	200	502	..	P
..	1,800		t lot	George Keepin		17.6x125	20	350	..	350	..	P
..	1,800		Stewart	Frank Stewart	343	15.3x125	20	305	250	555	..	P
370	1,117		Hurd	Lester Hurd	345	17x125	20	340	300	640	..	P
370	1,117		t lot	Isaac A. Modeland	45	17.9x125	20	355	..	355	..	P
..	4,246		"	"	44	25x125	20	500	..	500	..	P
			"	"	43	25x125	20	500	..	500	..	P
			"	"	42	25x125	20	500	..	500	..	P
			"	"	41	25x125	18	450	..	450	..	P
800	1,800		"	"	40	25x125	18	450	..	450	..	P
			"	"	39	25x125	18	450	..	450	..	P
..	800		"	William Wilson	38	25x125	18	450	..	450	..	P
850	1,650		"	"	37	25x125	18	450	..	450	..	P
2,200	3,400	800	"	"	36	25x125	18	450	..	450	..	P
250	506		"	"	35	25x125	16	450	..	400	..	P
250	490		"	"	34	25x125	18	450	..	450	..	P
300	604		"	"	33	25x125	18	450	..	450	..	P
300	3,825		"	"	32	25x125	18	450	..	450	..	P
..	960		"	"	31	25x125	18	450	..	450	..	P
..	1,200		"	John S. Inglish	30	25x125	18	450	..	450	..	P
800	1,300		"	"	29	25x125	18	450	..	450	..	P
400	900		"	"	28	25x125	18	450	..	450	..	P
..	800		"	"	27	25x125	18	450	..	450	..	P
..	2,000		"	Catherine Walsh	26	25x125	18	450	..	450	..	P
..	2,000		"	"	25	25x125	18	450	..	450	..	P
..	500		"	"	24	25x125	18	450	..	450	..	P
1,000	1,500		"	Miss E. A. Rogers	23	25x125	18	450	..	450	..	P
1,000	1,500		"	"	22	25x125	18	450	..	450	..	P
1,000	1,500		"	"	21	25x125	18	450	..	450	..	P
1,000	1,400		Playle	Rev. John Alexander	411	50x125	18	900	350	1,250	..	P
1,000	2,000		n L. Seeves	Robert Wake, jr.	413	25x125	18	450	400	850	..	P
250	750		Peden	John Peden	415	25x125	18	450	350	800	..	P
250	750		rt Wake, sr.	Rev. John Alexander	417	25x125	18	450	550	1,000	..	P
750	1,250		nt lot	Thomas Downard	15	25x125	18	450	..	450	..	P
..	1,500		"	Alfred Jones and Frank J. S. Roberts	14	25x125	18	450	..	450	..	P
650	1,063		"	"	13	55x125	18	450	..	450	..	P
650	1,063		"	"	12	25x125	18	450	..	450	..	P
..	1,175		"	"	11	25x125	18	450	..	450	..	P
..	2,000											
..	2,000		NGTON AVENUE—	West Side, South End.								
400	1,400											
750	1,250		d Barnet	Trustees Methodist School	14	64x43	18	1,152	600	1,752	..	P
350	850		ol house	" .... Rear	14	64x29	6	384	..	384	exm't	..
..	1,000		ge Ward	Robert M. Scott	16	17x117.6	24	408	700	1,108	..	P
750	1,250		ge Keen	"	18	17x117.6	24	408	700	1,108	..	P
750	1,250		s Dates	"	40	17x117.6	25	425	700	1,125	..	P
900	1,900											
400	900		NGTON PLACE—So	uth Side, East End.								
400	900											
..	2,000		m Chenery	William Chenery	7	33x93	12	396	400	796	..	P
..	2,000		H. Wylie	Nathan Butler	9	15x93	12	180	600	780	..	P
..	984		n Butler	"	11	15x93	12	180	600	780	..	P
550	1,059		Houston	"	13	15x93	12	180	600	780	..	P
550	1,059		m Dixon	"	15	15x93	12	180	600	780	..	P
400	900											
300	800		GTON PLACE—N	orth Side, East End.								
300	800											
300	800		s Cooke	Henry Smith	6	15.8x104	15	234	700	934	..	P
300	800		house	"	8	15.8x104	15	234	700	934	..	P
600	1,150		"	"	10	15.6x104	15	235	700	935	..	P
100	600											

Occupant.	Owner.	Street or Lot No.	Size of Lot	Rate per foot.	Value of Land.	Value of Buildings.	Total Value.	Occupant Income.	Pub. S.
				$	$	$	$	$	
William Brooks	Thomas Joliffe	12	15.6x104	15	233	700	933	..	
Vacant house	Albert Dickson	14	15.6x104	15	233	700	933	..	
James Gray	James Gray	16	15.6x104	15	233	700	933	..	
Ira Doane	Richard West	18	15.6x104	15	233	700	933	..	
Charles Smith	Harry Piper	20	13.4x74	13	174	500	674	..	
John Lounds	"	22	13.4x74	13	174	500	674	..	
William Ross	"	24	13.4x74	13	174	500	674	..	
OSSINGTON AVENUE—	West Side (Continued).								
Robert N. Clarke	Robert N. Clarke and Fred. B. Hawkes	22	35x100	20	660	450	1,110	..	
William Scott	William Scott	28	71x100	20	1,420	650	2,070	..	
Daniel Glynn	Daniel Glynn	34	50x100	20	1,000	400	1,400	..	
Vacant lot	Cephas Good	..	25x100	25	625	..	625	..	
"	"	..	25x100	25	625	..	625	..	
Cephas Good	"	56	50x100	25	1,250	2,600	3,850	..	
Philip Grahambell	Land Security Co	58	50x100	25	1,250	2,600	3,850	..	
Vacant lot	Cephas Good	6	25x210	10	250	..	250	..	
"	"	7	50x210	10	500	..	500	..	
"	"	7	25x210	10	250	..	250	..	
"	Matthew Bulmer	..	50x100.7	10	500	..	500	..	
"	"	..	50x100.7	15	750	..	750	..	
"	Donald Campbell	..	76.6x100	15	1,148	..	1,148	..	
Vacant house	"	88	18.6x100	15	278	700	978	..	
"	"	90	18x100	15	270	650	920	..	
"	"	92	18x100	15	270	650	920	..	
Hugh Anderson	Thomas A. Watson	94	18.6x100	25	463	600	1,063	..	
Thomas A. Watson	"	96	18.6x110	25	463	600	1,063	..	
Horace Loughurst	L. Cheney	98	18.6x100	22	407	850	1,257	..	
Hezakiah Enbidge	"	100	17.3x100	22	380	850	1,230	..	
Robert Whiddea	Donald Dampbell	102	17.6x100	22	385	750	1,135	..	
Vacant house	"	104	16.3x100	22	358	750	1,108	..	
Unfinished building	Robert Whidden.....Rear	..	75.6x100	3	227	100	327	..	
Vacant house	Edward Dinsmore	106	21x210	25	525	950	1,475	..	
Edward Dinsmore	"	108	17.6x210	25	438	950	1,388	..	
John Hally	James Walsh	110	17.6x210	25	438	950	1,388	..	
James Walsh	"	112	18.6x210	25	463	950	1,413	..	
Arthur Howe	Arthur Howe	118	50x210	25	1,250	550	1,800	200	
Sandie McGregor	Joseph Ruse	120	18.9x109	25	469	575	1,044	..	
Vacant house	"	122	18.9x109	25	469	575	1,044	..	
"	Mrs. S. Williams	124	18.9x109	25	469	575	1,044	..	
Jeffrey Foot	"	126	18.9x109	25	469	575	1,044	..	
Vacant house	Edwin Willis	130	18.9x109	25	469	575	1,044	..	
"	John A. Donaldson	132	18.9x109	25	469	575	1,044	..	
Joseph Grant	"	134	18.9x109	27	506	575	1,081	..	
William S. Duncan	William S. Duncan	136	20.6x100	27	553	1,000	1,553	..	
Calvin W. Youmans	Calvin W. Youmans	138	19.6x100	27	526	950	1,476	..	
George Wills	George Wills	140	19.6x100	27	526	975	1,501	..	
Reuben R. Jamieson	Robert Blair	142	19x100	27	533	950	1,483	..	
William Day	John Fox	144	19x100	27	533	950	1,483	..	
Thomas Funstead	Thomas Funstead	146	18.9x100	27	506	950	1,456	..	
John William Jones	"	148	18.9x100	27	506	950	1,456	..	
Vacant lot	Mrs. S. Machell	40	45x137	23	1,035	..	1,035	..	
"	Annie Wallace	39	45x137	23	1,035	..	1,035	..	
"	"	38	45x137	23	1,035	..	1,035	..	
Unfinished house	William Hall	37	45x137	23	1,035	3,000	4,035	..	
Vacant lot	"	36	45x137	23	1,035	..	1,035	..	
"	William M. Hall	35	45x137	23	1,035	..	1,035	..	
"	Robert Thompson	34	45x137	23	1,035	..	1,035	..	
"	James Sadd	33	45x137	23	1,035	..	1,035	..	
"	"	32	45x137	23	1,035	..	1,035	..	
"	G. W. Jackes and R. W. Neville	31	45x137	23	1,035	..	1,035	..	
"	"	30	45x137	23	1,035	..	1,035	..	
"	"	29	35x137	23	805	..	805	..	
"	William Young and William Patterson	29, 28	55x137	23	1,265	..	1,265	..	
"	"	27	45x137	23	1,035	..	1,035	..	
Unfinished building	George Noble	..	106.6x95	..	2,450	..	2,450	..	
Vacant lot	"	..	25x95	..	625	1,000	1,625	..	
"	James Sadd	..	48x137	8	384	..	384	..	
"	"	..	48x137	8	384	..	384	..	
George Reid	George Reid	278	30.2x137	15	588	900	1,488	..	
William Gooch	William Gooch	280	31x137	15	465	900	1,365	..	
Vacant lot	"	39, 38	30x137	15	450	..	450	..	
"	Catherine Walsh	38	21.10x137	16	349	..	349	..	
Walter Powell	Walter Powell	290	22x137	16	352	500	852	..	
Vacant lot	William Cook	37	48x137	20	960	..	960	..	
"	"	36	48x137	20	960	..	960	..	
"	William C. Murray	35	55.3x137	20	1,105	..	1,105	..	
"	—— Thompson	34	48x137	20	960	..	960	..	
"	Clement T. Paul	33	48x137	20	960	..	960	..	
"	"	32	48x137	20	960	..	960	..	
"	John Hall	31	48x137	20	960	..	960	..	
"	Rev. Robert Cade	30	48x137	20	960	..	960	..	
Unfinished building	Robert Milligan	29	48x137	20	960	150	1,110	..	
Harriett Hollingshead	Harriet Hollingshead	346	20.6x137	20	410	1,600	2,010	..	
Robert Evans	Robert Evans	348	27.6x137	20	550	400	950	..	
John Bickley	John Bickley	376	20x92	14	280	350	630	..	
Charles Bickley	"	378	32x92	14	448	200	648	..	
David L. Robertson	David L. Robertson	380	30x137	18	540	200	740	..	

Occupant.	Owner.	Street or Lot No.	Size of Lot.	Rate per foot.	Value of Land.	Value of Buildings.	Total Value.	Occupant's Income.	Pub. Sch. P. Sep. Sch. S.
$	$			$	$	$	$	$	
illiam Robertson	William Robertson	384	30x137	18	540	300	840	..	P
acant lot	Abraham H. Fennell	44	30x137	18	540	..	540	..	..
"	"	43	30x137	18	540	..	540	..	..
orge Kidd	George Kidd	394	30x137	18	540	300	840	..	P
acant lot	Thomas O'Neill	41	30x137	18	540	..	540	..	P
orge Balmer	Elizabeth E. Balmer	400	30x137	18	540	300	840	..	P
illiam Laskey	William Laskey	404	30x137	18	540	375	915	..	P
atthew Atcheson	Matthew Acheson	406	27x137	18	486	475	961	..	P
hn Martin	"	408	18x137	18	324	400	724	..	P
ederick Balmer	Frederick Balmer	410	23x137	18	414	550	964	..	P
homas Drew	George McDavitt	412	22x137	18	396	300	696	..	P
mes Smith	James Smith	414	20x137	18	360	300	660	..	P
argaret Smith	Margaret Smith	418	40x137	18	720	400	1,120	..	P
acant lot	William R. Black	31, 32	36x137	18	648	..	648	..	P
mes McBain	James McBain	424	20x137	18	360	400	760	..	P
acant lot	George Wills	31	30x137	18	540	..	540	..	P
artholomew Geary	Bartholomew Geary	430	18.8½x137	18	337	250	587	..	P
ichard Stacey	Richard Stacey	432	18x137	18	324	200	524	..	P
ONCORD AVENUE—EAST SIDE, SOUTH END.									
acant lot	John McPhee	7	45x137	22	990	..	990	..	P
"	Mrs. R. Pattullo	8	45x137	22	990	..	990	..	P
"	"	9	45x137	22	990	..	990	..	P
"	"	10	45x137	22	990	..	990	..	P
"	W. J. McWhinney	11	45x137	22	990	..	990	..	P
"	"	12	45x137	22	990	..	990	..	P
"	Matilda Milburn	13	45x137	22	990	..	990	..	P
"	"	14	45x137	22	990	..	990	..	P
"	"	15	45x137	22	990	..	990	..	P
"	"	16	45x137	22	990	..	990	..	P
"	"	17	45x137	22	990	..	990	..	P
"	"	18	45x137	22	990	..	990	..	P
"	Public School Board	19	45x137	22	990	..	990	exm't	..
"	"	20	45x137	22	990	..	990	exm't	..
"	Richard Cooper and James E. B. Littlejohn	7	48x137	22	1,056	..	1,056	..	P
"		8	48x137	22	1,056	..	1,056	..	P
"	William Doner	9	48x137	22	1,056	..	1,056	..	..
"	Unknown	10	48x137	22	1,056	..	1,056	..	..
"	James Sadd	11	48x137	8	384	..	384	..	P
"	"	12	48x137	8	384	..	384	..	P
"	"	13	48x137	8	384	..	384	..	P
"	Hon. Alexander Mackenzie	14	48x137	8	384	..	384	..	P
"	Henry Goulding	15	48x137	22	1,056	..	1,056	..	P
"	"	16	48x137	22	1,056	..	1,056	..	P
"	"	17	48x137	22	1,056	..	1,056	..	P
"	"	18	48x137	22	1,056	..	1,056	..	P
"	"	19	48x137	22	1,056	..	1,056	..	P
"	"	20	48x137	22	1,056	..	1,056	..	P
"	"	21	48x137	22	1,056	..	1,056	..	P
ohn Dahl	Charles McCormack	221	15x137	20	300	225	525	..	P
rs. Conolly	"	223	15x137	20	300	225	525	..	S
eorge Oldfield	William T. Stone	225	15x137	20	300	225	525	..	P
dward Picton	"	227	15x137	20	300	225	525	..	S
acant house	Land Security Co.	229	16x137	20	320	500	820	..	P
ames Read	"	231	16x137	20	320	500	820	..	P
ose Summer	"	233	16x137	20	320	500	820	..	P
illiam Sinclair	"	235	16x137	20	320	500	820	..	P
rancis Humphreys	"	237	16x137	20	320	500	820	..	P
ichard Clough	"	239	16x137	20	320	500	820	..	P
hilip Balmer, jr	Philip Balmer	243	30x137	20	600	400	1,000	..	P
eorge Forhall	George Forhall	247	44x137	20	880	230	1,110	..	P
acant lot	John Sanderson	15	30x137	20	600	..	600	..	P
"	"	16	30x137	20	600	..	600	..	P
orris Nibett	Robert White	257	30x137	20	600	230	830	..	P
illiam Brooks	Thomas Harris	263	30x137	20	600	250	850	..	P
homas Cahill	Thomas Cahill	267	30x137	20	600	200	800	..	S
ames Dolson	James Dolson	271	28x137	20	560	200	760	..	P
harles Hovenden	Charles Hovenden	275	28x137	20	560	150	710	..	S
eorge Jos. Oates	James B. Bateman	277	20x137	20	400	400	800	..	S
acant lot	John Scott	22, 23	43.8½x137	20	874	..	874	..	P
ONCORD AVENUE—WEST SIDE, SOUTH END.									
acant lot	George R. R. Cockburn	40	45x137	22	990	..	990	..	P
"	Arthur L. Wilcocks	39	45x137	22	990	..	990	..	P
"	James Swanzey and William McWhinney	38	45x137	22	990	..	990	..	P
"	"	37	45x137	22	990	..	990	..	P
illiam Robinson	William Robinson	24	20x137	22	440	1,600	2,040	..	P
acant lot	Patrick Grant	36	20x137	22	440	..	440	..	S
"	James Wynne	36, 35	50x137	22	1,100	..	1,100	..	S.
"	W. J. Fenton	34	45x137	22	990	..	990	..	P
"	"	33	45x137	22	990	..	990	..	P
"	"	32	45x137	22	990	..	990	..	P
"	Matthew B. Alison	31	45x137	22	990	..	990	..	P
"	"	30	45x137	22	990	..	990	..	P
"	"	29	45x137	..	990	..	990	..	P
"	"	28	45x137	..	990	..	990	..	P

Occupant.	Owner	Street or Lot No.	Size of Lot.	Rate per foot.	Value of Land.	Value of Buildings.	Total Value.	Occupant's Income.	Pub. Sch. P. Sep. Sch. S.
Vacant lot	Kenneth Grant	27	45x137	..	990	..	990	..	P
John Dixon	Thomas M. Edmundson	..	48x137	22	1,056	200	1,256	..	P
Vacant lot	Edward Galley	41	48x137	22	1,056	..	1,056	..	P
"	"	40	48x137	22	1,056	..	1,056	..	P
"	Thomas Clarkson	39	48x137	22	1,056	..	1,056	..	P
"	Charlotte Kennedy	38	48x137	22	1,056	..	1,056	..	S
"	"	37	48x137	22	1,056	..	1,056	..	S
"	"	36	48x437	22	1,056	..	1,056	..	S
"	"	35	48x137	22	1,056	..	1,056	..	S
"	Thomas F. McKay	34	48x137	22	1,056	..	1,056	..	..
"	"	33	48x137	22	1,056	..	1,056	..	P
"	Henry Goulding	32	48x137	22	1,056	..	1,056	..	P
"	"	31	48x137	22	1,056	..	1,056	..	P
"	"	30	48x137	22	1,056	..	1,056	..	P
"	"	29	48x137	22	1,056	..	1,056	..	P
Vacant house	Wm. G. Skelcher	..	12.6x137	22	275	900	1,175	..	P
Arthur Hathaway	"	..	13.6x137	22	297	878	1,175	..	P
William G. Skelcher	"	..	22x137	22	484	475	959	..	P
Alexander H. Smith	Alexander H. Smith	226	60x137	20	1,200	400	1,600	..	P
Vacant lot	George Downard	44	30x137	20	600	..	600	..	P
"	William T. Addison	43	30x137	20	600	..	600	..	P
"	Mary A. Fryer	42	30x137	20	600	..	600	..	P
"	John L. Lee and Frederick L. Lee	41	30x137	20	600	..	600	..	S
"	George Wills	40	30x137	20	600	..	600	..	P
"	"	39	30x137	20	600	..	600	..	P
"	Sarah Cathcart	38	30x137	20	600	..	600	..	P
Sarah Cathcart	"	37	30x137	20	600	550	1,150	..	P
James Spear	James Spear	36	20x137	20	400	200	625	..	P
William Ridge	William Ridge	36, 35	25x137	20	500	75	575	..	P
Vacant lot	Alexander McLean	35, 34	45x137	20	900	..	900	..	P
"	W. Anderson	33	28x137	20	560	..	560	..	P
"	"	32	28x137	20	560	..	560	..	P
"	"	31	28x137	20	560	..	560	..	P
"	Archibald Grant	30	34.11x137	20	698	..	698	..	P
DELAWARE AVENUE—East Side, South End.									
Vacant lot	Geo. R. R. Cockburn	7	45x139	22	990	..	990	..	P
"	Arthur Wilcocks	8	45x139	22	990	..	990	..	P
"	"	9	45x139	22	990	..	990	..	P
"	"	10	45x139	22	990	..	990	..	P
"	"	11	45x139	22	990	..	990	..	P
"	"	12	45x139	22	990	..	990	..	P
"	Robert Sears	13	45x139	22	990	..	990	..	P
"	"	14	45x139	22	990	..	990	..	P
"	"	15	45x139	22	990	..	990	..	P
"	Arthur Wilcocks	16	45x139	22	990	..	990	..	P
"	"	17	45x139	22	990	..	990	..	P
"	"	18	45x139	22	990	..	990	..	P
"	"	19	45x139	22	990	..	990	..	P
"	William I. McKenzie	20	45x139	22	990	..	990	..	P
"	Rev. Robert Cade	7	48x146	22	1,056	..	1,056	..	P
"	"	8	48x146	22	1,056	..	1,056	..	P
"	"	9	48x146	22	1,056	..	1,056	..	P
"	"	10	48x146	22	1,056	..	1,056	..	P
"	Charles Allen and Joseph Allen	11	48..147	22	1,056	..	1,056	..	P
"	"	12	48x147	22	1,056	..	1,056	..	P
"	"	13	48x148	22	1,056	..	1,056	..	P
"	"	14	55.2x148	22	1,214	..	1,214	..	P
"	W. J. Fenton	15	48x148	22	1,056	..	1,056	..	P
"	"	16	48x149	22	1,056	..	1,056	..	P
"	George W. Jackes	17	48x149	22	1,056	..	1,056	..	P
"	"	18	48x149	22	1,056	..	1,056	..	P
"	John J. Cook	19	48x150	22	1,056	..	1,056	..	P
"	"	20	48x151	22	1,056	..	1,056	..	P
"	"	21	48x151	22	1,056	..	1,056	..	P
"	William J. Ellison	7	30x154	20	600	..	600	..	P
"	Isaac H. Radford	8	30x154	20	600	..	600	..	P
"	"	9	30x154	20	600	..	600	..	P
"	"	10	30x154	20	600	..	600	..	P
"	John T. Rogers	11	30x155	20	600	..	600	..	P
"	John Coulter	12	30x155	20	600	..	600	..	P
"	"	13	30x155	20	600	..	600	..	P
"	William H. Perry	14	30x156	20	600	..	600	..	P
"	"	15	30x156	20	600	..	600	..	P
"	"	16	30x156	20	600	..	600	..	P
George Markby	Charles E. Ryerson	253	30x156	20	600	250	850	..	P
Joshua Griffiths	Joshua Griffiths	257	30x156	20	600	400	1,000	..	P
Vacant lot	William H. Perry	19	30x157	20	600	..	600	..	P
"	"	20	28x157	20	560	..	560	..	P
"	Elizabeth A. Rogers	21	28x157	20	560	..	560	..	P
"	Rev. John J. Stilwell	22	28x157	20	560	..	560	..	P
"	Estate Alexander McGregor	23	31.10x153	20	637	..	637	..	P
DELAWARE AVENUE—West Side, South End.									
Vacant lot	Geo. R. R. Cockburn	40	45x137	22	990	..	990	..	P
John Hibbard	John Hibbard	39, 38	90x137	22	1,980	450	2,430	..	P

Occupant.	Owner.	Street or Lot No.	Size of Lot.	Rate per foot.	Value of Land.	Value of Buildings	Total Value.	Occupant's Income.	Pub. Sch. P. Sep. Sch. S.
				$	$	$	$	$	
Vacant lot	Geo. W. Jackes, Robt. S. Neville and W. J. McWhinney.	37	45x137	22	990	..	990	..	P
"	"	36	45x137	22	990	..	990	..	P
"	"	35	45x137	22	990	..	990	..	P
"	Lawrence B. Blasdill	34	45x137	22	990	..	990	..	P
"	James Scroggie	33	45x137	22	990	..	990	..	P
"	Frank E. Hodgins	32	45x137	22	990	..	990	..	P
"	"	31	45x137	22	990	..	990	..	P
"	George Featherstone	30	45x137	22	990	..	990	..	P
"	William C. Forman	29	45x137	22	990	..	990	..	P
"	Geo. W. Jackes, Robt. S. Neville and W. J. McWhinney.	28	45x137	22	990	..	990	..	P
"	"	27	45x137	22	990	..	990	..	P
"	James Brandon	42	48x137	22	1,056	..	1,056	..	P
"	"	41	48x137	22	1,056	..	1,056	..	P
"	"	40	33.7x137	22	739	..	739	..	P
"	William Penny	40 / 39	62.5x137	22	1,373	..	1,373	..	P
"	Alexander Hay	38	48x137	22	1,056	..	1,056	..	P
"	"	37	52x137	22	1,144	..	1,144	..	P
"	Charles Allen	36	44x137	22	968	..	968	..	P
"	"	35	53.2x137	22	1,170	..	1,170	..	P
"	Miss Matilda Milburn	34	48x137	22	1,056	..	1,056	..	P
"	"	..	48x137	22	1,066	..	1,056	..	P
William V. Todd	Elizabeth G. Todd	168	24x137	22	528	470	998	..	P
Arthur C. Todd	Arthur C. Todd	170	24x137	22	528	470	998	..	P
Vacant lot	Alexander McGregor	31	48x137	22	1,056	..	1,056	..	P
"	W. A. Brown	30	48x137	22	1,056	..	1,056	..	P
"	James Brimstin	29	48x137	22	1,056	..	1,056	..	P
"	George W. Jackes and Robt. S. Neville	28	48x137	22	1,056	..	1,056	..	P
Norman McLeod	Norman McLeod	212	42x47	8	336	225	561	..	P
Vacant lot	William J. Alison	46	30x137	20	600	..	600	..	P
"	"	45	30x137	20	600	..	600	..	P
"	"	44	30x137	20	600	..	600	..	P
"	Jessie Dempster	43	30x137	20	600	..	600	..	P
"	"	42	30x137	20	600	..	600	..	P
"	C. W. Youmans	41	30x137	20	600	..	600	..	P
"	"	40	30x137	20	600	..	600	..	P
"	"	39 / 38	40x137	20	800	..	800	..	P
Ferdinand C. Wilson	A. H. Dingman	244	21x137	20	620	950	1,570	..	P
Vacant house	"	246	14.6x137	20	290	850	1,140	..	P
Frederick Harde	"	248	14.6x137	20	290	850	1,140	..	P
Edmund S. Pugsley	John W. Dixon	250	15x137	20	300	850	1,150	..	P
Robert Jones	"	252	15x137	20	300	850	1,150	..	P
Vacant lot	Alexander McGregor	35	30x137	20	600	..	600	..	P
"	"	34	30x137	50	600	..	600	..	P
"	"	33	28x137	20	560	..	560	..	P
"	"	32	28x137	20	560	..	560	..	P
"	"	31	28x137	20	560	..	560	..	P
"	"	30	28x137	20	620	..	610	..	P
George Pugsley	George Pugsley	276	20x137	20	400	350	750	..	P
BROOKFIELD STREET—East Side, South End.									
William Osborn	Stephen B. Orson	7	16.9x125	30	503	700	1,203	..	P
Charles Whittaker	"	9	16.9x125	30	503	700	1,203	..	P
William English	"	11	16.9x125	30	503	700	1,203	..	P
Samuel Hall	"	13	16.9x125	30	503	700	1,203	..	P
Joseph Price	"	15	16.9x125	30	503	700	1,203	..	P
David Strachan	"	17	16.3x125	30	487	700	1,187	..	P
Edward Maguire	Edward Maguire	19	26x125	30	780	500	1,280	..	P
George Jackson	George Jackson	21	16.5x125	30	493	600	1,093	..	P
John M. Lambert	John M. Lambert	23	16.5x125	30	493	600	1,093	..	P
James Hickey	James Hickey	25	16.5x125	30	493	600	1,093	..	S
John M. Smith	John M. Smith	31	50x125	30	1,500	400	1,900	..	P
Henry Christie	Columbus H. Green	33	12.6x125	30	375	400	775	..	P
John Wright	"	35	12.6x120	30	375	400	775	..	S
Charles H. Thomas	Charles H. Thomas	37	25x125	30	750	400	1,150	..	P
William J. Damp	William J. Damp	39	25x125	30	750	100	850	..	P
Russell Fricker	William McCreary	43	25x125	30	750	400	1,150	..	P
John Evans	John Cotts	45	25x125	30	750	300	1,050	..	P
William T. Reid	William T. Reid	47	18.4x125	30	550	650	1,200	..	P
Charles Haensch	Charles Haensch	49	18.4x125	30	550	650	1,200	..	P
James Kelly	James Kelly	51	18.4x125	30	550	550	1,100	..	P
James B. Reid	James B. Reid	53	20x125	30	600	850	1,450	..	P
John Groebly	Peter Ryan	55	16.8x125	30	500	500	1,000	..	P
James Ryan	"	57	16.8x125	30	500	500	1,000	..	P
William Westbroom	"	59	16.8x125	30	500	500	1,000	..	P
Henry Williams	"	61	16.8x125	30	500	500	1,000	..	P
Thomas Davis	"	63	16.8x125	30	500	500	1,000	..	P
William McCreary	William McCreary	65	16.8x125	30	500	500	1,000	..	P
Herman McClellan	David Lansby	67	12x125	30	360	700	1,060	..	P
William Portis	"	..	14.5½x125	32	463	800	1,263	..	P
BROOKFIELD STREET—West Side, South End.									
Stephen B. Orson	Stephen B. Orson	8	18x125	30	540	650	1,190	..	P
John Hamilton	"	10	16x125	30	480	650	1,130	..	P
John W. Mayor	"	12	16x125	30	480	650	1,130	..	P
Alexander M. Stretton	Arthur Ardagh, jr.	14	16.8x96	25	417	700	1,117	..	P
Thomas Joice	"	16	16.8x96	25	417	700	1,117	..	P

Occupant.	Owner	Street or Lot No.	Size of Lot.	Rate per foot.	Value of Land.	Value of Buildings.	Total Value.	Occupant's Income.	Pub. Sch. P. Sep. Sch. S.
John O'Neil	John Irwin	18	16.8x96	25	417	700	1,117	..	P
William Rudd	William Rudd Rear	..	50x29	5	250	200	450	..	P
John Cochrane	John Cochrane	22	25x125	30	750	230	980	..	P
John H. Dance	John H. Dance	24	25x125	30	750	500	1,250	..	P
John Rice	James Tennant	26	25x125	30	750	900	1,650	..	P
Ward G. McCrimmon	Wm. McCrimmon	28	12.6x125	30	375	600	975	..	P
Robert Bruce	"	30	12.6x125	30	375	600	975	..	P
Owen Malone	John H. Dance	32	25x125	30	750	350	1,100	..	S
Henry Banger	Henry Banger	34	18x125	30	540	350	890	..	P
Robert G. Jones	John Brinnan	36	16x125	30	480	600	1,080	..	P
William Stewart	"	38	16x125	30	480	600	1,080	..	P
Daniel Glynn	Thomas Taylor	40	16.8x125	30	500	600	1,100	..	S
George Winters	"	42	16.8x125	30	500	600	1,100	..	P
Alfred Beddow	"	44	16.8x125	30	500	600	1,100	..	P
Daniel Hyde	Mary J. Gowan	46	20x125	30	600	800	1,400	..	P
William J. Lacely	"	50	30x125	30	900	400	1,300	..	P
John A. Whittaker	Charlotte Bonnick	52	16.10x125	30	505	475	980	..	P
Robert McAfee	"	54	15.2x125	30	455	475	930	..	P
Malcolm McLeod	"	56	17.8x125	30	530	475	1,005	..	P
Annie Bullock	"	58	16.6x125	30	495	475	970	..	P
Neil Coutje	John Graham	60	16.7x125	30	498	475	973	..	P
John Graham	"	62	17.8x125	30	530	475	1,005	..	P
William E. Meredith	Arthur Leonard	64	16.8x125	30	500	550	1,050	..	P
William Giberson	"	66	16.8x125	30	500	550	1,050	..	P
James Reynolds	"	68	16.8x125	30	500	550	1,050	..	P
Charles Brown	Mrs. Bills	70	25x125	32	800	500	1,300	..	P
FENNING STREET—East Side, South End.									
Vacant building	Archibald G. Clements	3	40x66	12	480	30	510	..	P
William Graham	"	5	23x66	12	276	300	576	..	P
Isaac Nicholson	Archibald McGregor	7	15x125	30	750	500	1,250	..	P
George McDonald	"	9	25x125	30	750	500	1,250	..	P
George Maynard	"	11	22x125	30	660	1,800	2,460	..	P
William Armstrong, M.D.	William Armstrong	13	22x125	30	660	1,800	2,460	400	P
James Tracey	James Tracey	15	19x125	30	570	550	1,120	..	S
John Meehan	Margaret Meehan	17	18.6x125	30	555	550	1,105	..	S
William F. Clark	William F. Clark	19	18.6x125	30	555	550	1,105	..	P
William I. Booth	William J. Booth	21	16.8x125	30	500	500	1,000	..	P
Benjamin Finnie	Benjamin Finnie	23	16.8x225	30	500	500	1,000	..	P
Ellen Crossland	Ellen Crossland	25	16.8x125	30	500	500	1,000	..	P
Samuel Kidd	Annie Harrington	27	25x125	30	750	900	1,650	..	P
Charles McCausland	Catherine E. Sheppard	29	25x125	30	750	200	950	..	P
John Learmouth	"	31	25x125	30	750	200	950	..	P
Edward Thurston	"	33	25x125	30	750	200	950	..	P
George Wright	James Law	35	16.8x125	30	500	550	1,050	..	P
Thomas Williams	"	37	16.8x125	30	500	550	1,050	..	P
Wellington Moore	Wellington Moore	39	16.8x125	30	500	550	1,050	..	P
John H. Holmes	John H. Holmes	41	16.8x125	30	500	550	1,050	..	P
Henry Jones	Henry Jones	43	19x125	30	570	550	1,120	..	P
William Bedford	William Bedford	45	12.6x125	30	375	400	775	..	P
William S. Wilde	William S. Wilde	47	12.6x125	30	375	400	775	..	P
"	"	..	19x125	30	570	50	620	..	P
Wesley Yeo	Wesley Yeo	51	17.6x125	30	525	550	1,075	..	P
Thomas Gooderham	Catherine Evans	53	17.4x125	30	520	550	1,070	..	P
George N. Williamson	George N. Williamson	55	17x125	30	510	550	1,060	..	P
Benjamin J. McCullough	G. Henry Walker	57	19x75	20	380	650	1,030	..	P
G. Henry Walker	"	59	17.6x75	20	350	650	1,000	..	P
Vacant lot	Frederick B. Hawkes	..	33.6x75	22	737	..	737	..	P
FENNING STREET—West Side, South End.									
Joseph Lloyd	Calvin F. Gilbert	2	15.3x130	30	458	175	633	..	P
John Bannister	"	4	15.3x130	30	458	175	633	..	P
Calvin F. Gilbert	"	6	19.6x130	30	585	500	1,085	..	P
Isaac S. Sherwin	"	8	16.8x130	30	500	500	1,000	..	P
William Eaton	William Eaton	10	16.7x130	30	500	500	1,000	..	P
Elijah Wardell	Elijah Wardell	12	16.8x130	30	500	500	1,000	..	P
Vacant house	Peter Ryan	14	25x130	30	750	800	1,550	..	S
"	"	16	25x130	30	750	800	1,550	..	S
Archie Haines	Arthur Harranden	18	24.5x130	30	733	700	1,433	..	P
Arthur Harranden	"	20	16.8x130	30	500	600	1,100	..	P
Peter Bennett	Peter Bennett	22	16.8x130	30	500	600	1,100	..	S
William H. Moore	William H. Moore	24	16.9x130	30	503	600	1,103	..	P
William B. Gower	Peter Campbell	26	16.8x130	30	500	600	1,100	..	P
William Holman	William Holman	28	16.9x130	30	503	600	1,103	..	P
William Robertson	William Robertson	30	17x130	30	510	600	1,110	..	P
Joseph Priestly	"	32	16.8x130	30	500	600	1,100	..	P
James Dodds	"	34	16.8x130	30	500	600	1,100	..	P
John Dodds	"	36	16.8x130	30	500	600	1,100	..	P
George Eddy	George Eddy	38	16.8x130	30	500	600	1,100	..	P
George R. Sieger	People's Loan Co.	40	16.8x130	30	500	600	1,100	..	P
John Osler	John Osler	42	16.8x130	30	500	600	1,100	..	P
Joseph Malone	Joseph Malone	44	16.8x130	30	500	600	1,100	..	S
John Beasley	Jacob Tucker	46	16.8x130	30	500	600	1,100	..	P
James Richey	William Anderson	48	16.8x130	30	500	600	1,100	..	P
Ezra Thoragood	Robert Man	50	16.8x130	30	500	600	1,100	..	P
Robert Maw	"	52	16.8x130	30	500	600	1,100	..	P
David Sanford	Henry Schultz	54	20x130	30	600	600	1,200	..	P
James McKinnon	Rear	56	21.8x42	6	152	100	252	..	..
Robert Allen	Robert Allen	58	21.8x88	23	497	250	747	..	P
Alanson Rose	Catherine M. Hardy	58	16.6x96	26	429	600	1,029	..	P
Frederick Devereux	"	60	16.6x96	26	429	600	1,029	..	P
Frank Mulvey	"	62	16.6x96	28	462	600	1,062	..	S

Occupant.	Owner.	Street or Lot No.	Size of Lot.	Rate per foot.	Value of Land.	Value of Buildings.	Total Value.	Occupant's Income.	Pub. Sch. P. Sep. Sch. S.
				$	$	$	$	$	
GROVE AVENUE—East Side, South End.									
Samuel R. Olmstead	Robert Donaldson	..	16x60	18	288	1,300	1,588	..	..
Edward I. Brown	Thomas Donaldson	1	16x60	16	256	1,250	1,506	..	..
Elizabeth Whicher	Richard A. Graydon	3	15.9x60	16	252	1,250	1,502	..	P
Vacant house	"	5	15.9x60	16	252	1,250	1,502	..	P
Samuel Davidson	"	7	15.9x60	16	252	1,250	1,502	..	P
William Cr ss	"	9	16.6x60	16	264	1,250	1,514	..	P
Martin L. Smith	John Dunlop	11	19x85	19	361	900	1,261	..	P
Richard Darling	"	13	17x85	19	323	900	1,223	..	P
Robert Strain	William Bell, sr	17	30x164	30	900	260	1,160	..	P
C. L. Featherstonhaugh	C. L. Featherstonhaugh	21	60x164	30	1,800	800	2,600	..	P
John E. Featherstonhaugh	John E. Featherstonhaugh	23	40x100	25	1,000	1,300	2,300	..	P
Unfinished house	Patrick Wilson	25	18.6x100	25	463	650	1,113	..	S
"	"	27	17.3x100	25	431	650	1,081	..	S
Frank Wilson	"	29	17.3x100	25	431	1,000	1,431	..	S
Unfini-hed house	"	31	17x100	27	459	1,000	1,459	..	S
James Clark	James Clark	39	17x70	20	340	700	1,040	..	P
John Adair	"	41	16x70	20	320	700	1,020	..	P
Sarah Munro	"	43	16x70	20	320	700	1,000	..	P
David N. Black	David N. Black	45	43x100	12	516	550	1,066	..	P
GORE VALE—West Side, South End.									
Edward W. Pike	Turnbull Smith	6	16x90	20	320	700	1,020	..	P
Robert Williams	"	8	16x90	20	320	700	1,020	..	P
John Blake	" .... Rear	..	42x65	5	210	300	510	..	P
Vacant lot	Robert Williams	10	20x155	25	500	..	500	..	P
Unfinished house	"	..	20x90	20	400	1,200	1,600	..	P
"	"	..	20x90	20	400	1,200	1,600	..	P
Robert Williams	"	..	40x65	5	200	900	1,100	..	P
Daniel Patterson	Daniel Patterson	16	22.6x143	24	540	850	1,390	..	P
William J. McGowan	William J. McGowan	18	22.6x143	24	540	600	1,140	..	P
Robert Young	Robert Young	20	22.6x143	25	540	1,400	1,940	..	P
Thomas Roden	Thomas Roden	22	22.6x143	25	540	1,400	1,940	..	P
William J. Ward	Agnes E. Lyons	24	30x143	25	720	650	1,370	..	S
Samuel W. Hallows		26	18x143	24	432	550	982	..	P
Edward E. Lemon	Edward E. Lemon	28	35x143	24	840	2,600	3,440	..	P
Frederick George	Frederick George	30	18x143	24	432	800	1,232	..	P
John George	John George	32	19x143	24	456	800	1,256	..	P
George Featherstone	George Featherstone	38	60x144	24	1,440	2,800	4,240	..	P
Vacant lot	Thomas Fulford	..	30x144	24	720	..	720	..	P
"	"	..	30x144	24	720	..	720	..	P
Henry Swalm	Frances Stammers	46	19x144	24	456	1,800	2,256	..	P
William P. Weldon	"	48	19x144	24	456	1,800	2,256	..	P
Vacant house	"	50	19x144	24	456	1,800	2,256	..	P
"	"	52	19x144	24	456	1,800	2,256	..	P
Samuel J. Stammers	"	54	22x144	24	528	2,000	2,528	..	P
LAKEVIEW AVENUE—East Side, South End.									
Matthew Bulmer	Matthew Bulmer	5	19.10x150	40	793	1,700	2,493	..	P
Arthur Macintyre	"	7	21.6x150	40	860	1,700	2,560	..	P
William J. McWaters	Charles Cameron	9	22.8x150	40	907	1,600	2,507	..	P
Hugh Holland	"	11	22.1x150	40	883	1,600	2,483	..	P
Thomas Hutchinson	Thomas Hutchinson	13	22.1x150	40	883	1,600	2,483	..	P
Thomas Scott	Thomas Scott	15	21.1x150	40	843	1,600	2,443	..	P
Richard Bowers	Richard Bowers	17	21.6x109	35	753	1,650	2,403	..	P
Edward Franklin	Edward Franklin	19	21.6x109	35	753	1,650	2,403	..	S
Frederick J. French	Frederick J. French	21	21.6x109	35	753	1,650	2,403	..	P
Daniel E. French	"	23	21.6x109	35	753	1,650	2,403	..	P
Elizabeth Walker	Elizabeth Walker	25	23x109	35	805	2,000	2,800	..	P
Robert Hunter	Frederick J. French	27	23x109	37	851	2,100	2,951	..	P
George Smith	George Smith	29	21x100	37	777	1,100	1,877	..	P
Vacant house	Frank Thorpe	31	19x100	35	665	900	1,565	..	..
Louisa A. Hamier	"	33	20x100	35	700	900	1,600	..	P
Daniel R. McRae	"	35	20x100	35	700	900	1,600	..	P
George N. White	"	37	20x100	35	700	900	1,600	..	P
Vacant house	Columbus H. Greene	41	50x100	35	1,750	1,050	2,800	..	P
John C. Dunlop	Alicia Lowe	43	100x100	40	4,000	1,200	1,600	..	P
Robert Hewitt	John Higgins	53	21.6x100	35	753	1,600	2,353	..	P
Vacant house	"	55	20.6x100	35	718	1,600	2,318	..	P
William J. Webster	Mrs. Hancock	57	21.1x100	35	735	1,600	2,335	..	P
Vacant house	"	59	21x100	35	735	1,600	2,335	..	P
Mrs. Hancock	"	61	20.6x100	35	718	1,600	2,318	..	P
Vacant house	"	63	22x100	35	770	1,600	2,370	..	P
"	"	65	21x100	37	777	1,800	2,577	..	P
LAKEVIEW AVENUE—West Side, South End.									
Joseph Graham	Edward A. Thompson	{2, 4}	40x50	20	800	600	1,400	..	P
Home for the Aged	Charlotte Leigh	4	22x50	20	440	800	1,240	exm't	..
Duncan McBeth	Alicia Lowe	8	18x50	20	360	800	1,160	..	P
George Layburn	Frank Turner	10	21.6x140	40	860	1,200	2,060	..	P
Thomas W. Taylor	"	12	20.8x140	40	836	1,080	1,916	..	P
Frederick J. Prior	"	14	20.9x140	40	839	1,080	1,920	..	P
James B. Nixon	"	16	20x140	40	800	1,000	1,800	..	P
Vacant house	"	18	20x140	40	800	1,000	1,800	..	P
Alfred Lewis	"	20	20x140	40	800	1,000	1,800	..	P
James L. Doyle	"	22	20x140	40	800	1,000	1,800	..	P
Vacant house	"	24	20x140	40	800	1,000	1,800	..	P
"	"	26	18x140	40	756	1,090	1,846	..	P

Occupant.	Owner	Street or Lot No.	Size of Lot.	Rate per foot.	Value of Land.	Value of Buildings.	Total Value.	Occupant's Income.	Pub Sch. P. Sep. Sch. S.
				$	$	$	$	$	
Thomas J. Tracy	Thomas J. Tracy	36	50x150	40	2,000	1,900	3,900	..	S
Arthur Leonard	Arthur Leonard	42	50x150	40	2,000	3,500	5,500	..	S
Richard L. Denison	Richard L. Denison	46	50x211	43	2,150	1,650	3,800	..	P
Arthur R. Denison	Arthur R. Denison	50	25x211	43	1,075	1,200	2,275	..	P
Edward A. Thompson	Edward A. Thompson	54	25x162	40	1,000	900	1,900	..	P
Vacant lot	Richard West	..	49x100	35	1,715	..	1,715	..	P
"	"	..	49x100	35	1,715	..	1,715	..	P
"	"	..	49x100	37	1,813	..	1,813	..	P
DOVERCOURT ROAD—	**East Side, South End.**								
Richard Gilday	William Martin	111	25x130	35	875	800	1,675	..	P
William Martin	"	113	25x130	35	875	775	1,650	..	P
Vacant house	James B. Boustead	115	25x130	35	875	1,750	2,625	..	P
David Snider	Samuel Howarth	117	25x130	35	875	1,750	2,625	..	P
Vacant house	George Richie	119	25x130	35	875	1,825	2,700	..	P
Daniel Hunter	Daniel Hunter	121	25x130	35	875	1,825	2,700	..	P
George T. Stickells	Lillie Richie	123	25x130	35	875	1,000	1,875	..	P
Samaul Lavaratt	Fred. G. Lee	125	25x130	35	875	1,000	1,875	..	P
James Telfer	Mrs. Jane Millar	127	25x130	35	875	1,000	1,875	..	P
William Petch	Louis Walker	129	25x130	35	875	1,000	1,875	..	P
Louis Walker	"	131	25x130	35	875	1,750	2,625	..	P
Samuel S. Arnold	Allan McDonnell	133	25x130	35	875	1,750	2,625	..	P
Robert Harrison	Robert Harrison	135	25x130	35	875	1,750	2,625	..	P
Isaac Fawcett	Martha Fawcett	137	23.9x130	35	831	1,750	2,581	..	P
Elizabeth Lawson	Elizabeth Lawson	139	23.10x130	35	833	1,750	2,583	..	P
Vacant house	"	141	23.10x130	35	833	1,700	2,583	..	P
Frederick T. Goddard	Joseph Davidson	143	25x130	35	875	1,000	1,875	..	P
James M. Groall	"	145	25x130	35	875	1,000	1,875	..	P
Helena S. Garden	Helena S. Garden	147	25x130	35	875	1,000	1,875	..	P
Lawrence J. Hart	"	149	25x130	35	875	1,000	1,875	..	S
Vacant store	Benjamin Westwood	151	25x130	35	875	1,200	2,075	..	..
John Skelly	John Skelly	153	25x130	37	925	1,200	2,125	200	P
Adeline Button	Mrs. William Westbroom	155	24.6x100	30	735	600	1,335	..	P
Vacant house	"	157	19.6x100	30	585	600	1,185	..	P
John Sutherland	John Sutherland	159	20x100	30	600	300	900	..	P
William Potter	Mrs. Thompson	161	20x100	30	600	850	1,450	..	P
Vacant store	William McSpadden	163	18x100	30	540	750	1,290	..	P
George Bricknell	John Rich	165	22x100	30	660	750	1,410	..	P
Ambrose Tucker	Ambrose Taylor	167	15x100	30	450	750	1,200	..	P
Walter A. Tucker	"	169	15x100	30	450	750	1,200	..	P
John Nash	"	171	15x100	30	450	750	1,200	..	S
Vacant house	"	173	15x100	30	450	750	1,200	..	P
James Dunn	James Dunn	175	21.3x100	30	638	700	1,338	..	P
Vacant lot	Mrs. Essery	..	20.6x100	30	615	..	615	..	P
Vacant building	George Keen	..	41x100	32	1,312	600	1,912	..	P
John Dempster	John Dempster	183	57x100	32	1,824	2,600	4,424	800	P
Vacant house	Edward Clare	187	20.6x100	30	615	500	1,115	..	P
"	"	189	19.6x100	30	585	500	1,085	..	P
"	James Weeks	191	20x100	30	600	720	1,320	..	P
"	"	193	20x100	30	600	720	1,320	..	P
Annie Messeroll	Annie Messeroll	197	40x100	30	1,200	100	1,300	..	P
Vacant house	John Dempster	201	40x100	30	1,200	50	1,250	..	P
"	William Shields	203	14.6x70	25	363	800	1,163	..	P
"	"	205	14.6x70	25	363	800	1,163	..	P
Charles Andrews	"	207	14.6x70	25	363	800	1,163	..	P
Agnes Jeffery	"	209	15.6x70	28	334	2,000	2,334	400	P
Turnbull Smith	Turnbull Smith	211	18.10x96	32	602	900	1,502	..	P
Robert Brady	"	213	16.2x96	30	485	750	1,235	..	P
John Hanna	"	215	16.2x96	30	485	750	1,235	..	P
Vacant house	"	217	16.2x96	30	485	750	1,235	..	P
George T. Porter	"	219	16.2x96	30	485	750	1,235	..	P
Samuel Davis	"	221	16.2x96	30	485	750	1,235	..	P
John B. Calder	"	223	16.2x96	30	485	750	1,235	..	P
James Wells	"	225	16.2x96	30	485	750	1,235	..	P
Hiram Cronkrite	Miss E. Rolph	227	15.6x140	35	542	1,300	1,842	..	P
Vacant house	"	229	17.9x140	35	621	1,500	2,121	..	P
John S. Burger	"	231	16.3x140	35	568	1,300	1,868	..	P
Moses S. McCraney	Moses S McCraney	233	18.6x140	35	647	1,400	2,047	..	P
James Neely	James Neely	235	17x140	35	595	1,400	1,995	..	P
Vacant lot	Elmes Henderson and James Henderson	26	15x140	35	525	..	525	..	P
Rev. Fred. J. S. Groves	Frederick J. S. Groves	243	104x140	35	3,640	3,000	4,640	..	P
Vacant lot	Elmes Henderson	..	50x140	35	1,750	..	1,750	..	P
"	Charles C. Witchall	..	91x140	35	3,185	..	3,185	..	P
Charles C. Witchall	"	265	100x140	35	3,500	1,800	5,300	..	P
Clayton C. Amberry	Ellen Harrison	269	45x140	35	1,575	1,500	3,075	..	P
Phillip Thompson	"	275	45x140	35	1,575	1,200	2,775	..	P
Mary Carr	"	279	20x140	35	711	1,200	1,911	..	P
Frederick A. Sullivan	"	281	25.5x140	35	889	1,200	2,089	..	P
Robert L. Gay	William Beldin	297	18x100	30	540	1,700	2,240	..	P
David Brown	"	299	21x100	30	630	1,700	2,330	..	P
James Rea, M.D.	George L. Stephenson	301	21x100	30	630	1,700	2,330	400	P
Michael Teedy	Michael Teedy	303	21x100	30	630	1,700	2,330	..	S
Isaac A. Modeland	Robert Whalley	305	21x100	30	630	1,700	2,330	..	S
Frederick S. Miller	"	307	18x100	32	576	1,700	2,276	..	P
Vacant lot	James D. Wood and John L. Wood	19	50x210	30	1,500	..	1,500	..	S
"	Chas Pendrich	18	25x100	26	650	..	650	..	S
"	"	18	25x100	26	650	..	650	..	P
Joseph R. Bell	" Rear	..	25x100	4	100	450	550	..	P
Henry Dunwoodie	" Rear	..	25x100	4	100	450	550	..	P
Peter McSweyn	Peter McSweyn	320	17.2x100	26	462	1,200	1,662	..	P

Occupant.	Owner	Street or Lot No.	Size of Lot.	Rate per foot.	Value of Lot.	Value of Buildings.	Total Value.	Occupant's Income.	Pub Sch. P. Sep. Sch. S
					$	$	$	$	
Vacant house	Wm. [illegible]	341	18.7x100	[illegible]	[illegible]	1,200	1,683	..	P
"	Thomas M. Edmu[illegible]	343	18.7x100	[illegible]	482	1,200	1,683	..	P
Joshua Oakeshott	John T. White	345	18.7x100	26	483	1,200	1,683	..	P
Vacant house	Thomas Jones	347	18.7x100	26	483	1,200	1,683	..	P
"	"	349	18.7x100	26	483	1,200	1,683	..	P
William Brown	William Brown	351	18.7x100	26	483	1,200	1,683	..	P
William H. White	John T. White	353	17.9x100	28	497	1,200	1,697	..	P
William J. Charters	Wm. J. Charters and Mathew Black	355	18x100	28	504	1,200	1,704	..	P
Matthew Black	"	357	19.5x100	26	505	1,200	1,705	400	P
William Lyons	Jessie F. Byan	359	19.5x100	26	505	1,200	1,705	..	P
Edgar Pattison	Edgar Pattison	361	19.5x100	26	505	1,200	1,705	..	P
Vacant house	Samuel Benjamin	363	19.5x100	26	505	1,200	1,705	..	P
Isabella Mathieson	Jessie F. Byam	365	19.5x100	26	505	1,200	1,705	..	P
Vacant house	Joseph Hill and —— Duff	367	19.5x100	26	505	1,200	1,705	..	..
"	John Wilmott	369	19.5x100	26	505	1,200	1,705	..	..
Jessie Agnew	Jessie Agnew	371	20x100	26	520	1,200	1,720	..	P
Vacant house	William H. White	373	20x100	26	520	1,200	1,720	..	P
Vacant lot	Robert Scott	56, 57	58.7x100	8	468	..	468	..	P
"	"	58	64.6x210	10	645	..	645	..	P
"	Robert W. Prittie	2	50x110	10	500	..	500	..	P
"	"	1	55.6x100	20	1,110	..	1,110	..	P
"	Henry Goulding	..	45x132	30	1,350	..	1,350	..	P
"	John Minto	..	45x132	30	1,350	..	1,350	..	P
"	"	..	15x132	30	450	..	450	..	P
John Minto	"	461	60x132	30	1,800	3,000	4,800	..	P
Vacant house	William Watterworth	463	30x132	30	900	3,000	3,900	..	P
"	"	465	30x132	30	900	3,000	3,900	..	P
Vacant lot	Thomas J. Death	12	45x132	30	1,350	..	1,350	..	P
"	Henry Goulding	13	45x132	30	1,350	..	1,350	..	P
"	Mrs. E. A. Cogshall	14	45x132	30	1,350	..	1,350	..	..
"	Frank E. Hodgins	15	45x132	30	1,350	..	1,350	..	P
"	"	16	45x132	30	1,350	..	1,350	..	P
"	Walter J. Barr	17	45x132	30	1,350	..	1,350	..	P
"	"	..	45x132	30	1,350	..	1,350	..	P
"	W. Harley Smith, M.D.	..	45x132	30	1,350	..	1,350	..	P
Walter J. Barr	Walter J. Barr	515	45x132	30	1,350	1,200	2,550	..	P
Vacant lot	Robert H. Bowes	4, 5, 6	42x137	26	1,092	..	1,092	..	P
"	"	7	48x132	26	1,248	..	1,248	..	P
"	John Dempster	8	48x132	26	1,248	..	1,248	..	P
"	Lizzie Dempster	9	48x132	26	1,248	..	1,248	..	P
"	Robert H. McBride	10	48x132	26	1,248	..	1,248	..	P
"	"	11	48x132	26	1,248	..	1,248	..	P
"	"	12	48x132	26	1,248	..	1,248	..	P
"	William Bonell	13	48x132	26	1,248	..	1,248	..	P
"	Margaret Burke	14	55.2x132	26	1,434	..	1,434	..	P
"	William Melville	15	48x132	26	1,248	..	1,248	..	P
"	"	16	48x132	26	1,248	..	1,248	..	P
"	Arthur C. Paul	17	48x132	26	1,248	..	1,248	..	P
"	Clement T. Paul	18	48x132	26	1,248	..	1,248	..	P
"	Walter J. Barr	19	48x132	26	1,248	..	1,248	..	P
"	"	20	48x132	26	1,248	..	1,248	..	P
"	Marion Palmer	21	48x132	26	1,248	..	1,248	..	P
"	Andrew W. Mason	7	30x142	26	780	..	780	..	P
"	William H. Perry	8	30x142	26	780	..	780	..	P
"	"	9	30x142	26	780	..	780	..	P
"	John Dempster	10	30x142	26	780	..	780	..	P
"	"	11	30x142	26	780	..	780	..	P
"	M. Parkinson	12	30x142	26	780	..	780	..	P
"	"	13	30x142	26	780	..	780	..	P
"	"	14	30x142	26	780	..	780	..	P
"	"	15	40x132	24	960	..	960	..	P
"	Elizabeth McCreight	16	20x132	24	480	..	480	..	P
"	Sarah McCreight	17	30x132	24	720	..	720	..	P
"	James Conboy	18	30x132	24	720	..	720	..	P
"	Thomas H. Yeomans	19	30x132	24	720	..	720	..	P
"	"	20	28x132	24	672	..	672	..	P
"	"	21	28x132	24	672	..	672	..	P
"	"	22, 23	26x132	24	604	..	604	..	P
Charles A. Hill	Charles A. Hill	739	30x132	24	720	1,500	2,220	..	P
Charles W. Perkins	Charles W. Perkins	741	20x135	24	480	1,100	1,580	..	P
CROCKER AVENUE—SOUTH SIDE, EAST END.									
Vacant lot	Sarah J. Morrison	..	20x100	15	300	..	300	..	P
John McManus	Estate George Wray	3	20x100	15	300	350	650	..	S
Walter Foley	James P. Rutherford	5	20x100	15	300	230	530	..	S
Henry Sterling	"	7	20x100	15	300	230	530	..	S
James Gordon	William Crocker	11	15x100	15	225	400	625	..	S
James Kinsalla	James Crocker	13	15.6x100	15	228	400	628	..	S
John D. O'Brien	"	15	16x100	15	240	400	640	..	P
Simeon J. Kearns	"	17	16x100	15	240	400	640	..	P
George Muirhead	"	19	16.4x100	15	245	400	645	..	P
James R. Gibson	James R. Gibson	23	33.8x100	15	505	400	905	..	P
John Merner	"	25	17.10x100	15	267	550	817	..	P
Thomas Wright	"	27	15.10x100	15	237	550	787	..	P
John Thompson	James Clinkunbroomer	29	14x100	15	210	200	410	..	P
James Clinkunbroomer	"	31	54x100	16	864	400	1,264	..	P

Occupant.	Owner	Street or Lot No.	Size of Lot.	Rate per foot.	Value of Land.	Value of Buildings.	Total Value.	Occupant's Income.	Pub Sch. P Sep. Sch. S
CROCKER AVENUE—NORTH SIDE, EAST END.				$	$	$	$	$	
John McCartney	Daniel McKnight	2	32.6x50	9	295	250	543	..	S
Michael Scanlon	"	4	15x50	9	135	250	385	..	S
George Brifflitt	"	6	16x50	9	144	250	394	..	P
Hugh McGargle	James McManus	10	20.2x88	13	262	175	437	..	S
Michael Stepleton	"	12	20.2x88	13	262	175	437	..	S
Charles Johnston	"	14	22x88	13	286	350	636	..	S
John Forhan	Andrew Smith	16	20.3x44	8	162	325	487	..	P
William Hayward	"	18	22.8x44	8	181	325	506	..	P
John Dawe	"	22	23.4x44	8	187	325	512	..	P
Frederick W. Urquhart	"	24	24x44	8	160	325	485	..	P
ROBINSON STREET—SOUTH SIDE, EAST END.									
Moses Berger	Estate John Clark	5	20x88	20	400	300	700	..	P
John Hanna	John Hanna	7	20x88	20	400	500	900	..	P
Gustave George	Gustave George	9	20x88	20	400	500	900	..	P
Andrew Ford	Andrew Ford	11	20x88	20	400	500	900	..	P
James Wood	Thompson Maguire	13	30.6x130	25	763	550	1,313	..	P
Richard Knox	"	17	15x106	22	330	600	930	..	S
William J. Stevens	"	19	15x106	22	330	600	930	..	P
Susannah Libby	"	21	15x106	23	345	600	945	..	P
William McKeand	Jacob Bull	23	14x92	22	308	200	508	..	P
David McKeand	"	25	14x92	22	280	160	440	..	P
James Davidge	"	29	25x92	20	500	400	900	..	P
William G. Armstroug	"	31	22x92	20	440	400	840	..	P
Owen McCarron	"	33	34x92	20	680	500	1,180	..	S
James Wills	James Worthington	35	27x130	25	675	225	900	..	P
George Membery	John W. Rice	37	27x130	25	675	350	1,025	..	..
John Bell	Rachel Gillian	39	22x130	25	550	400	950	..	P
Robert Wilson	"	41	16x130	25	400	400	800	..	P
Alexander Barclay	"	43	16x130	25	400	400	800	..	P
William Harper	Catherine McFarlane	45	18x130	25	450	350	800	..	P
James Cassie	"	47	18x130	25	450	350	800	..	P
Colin C. Beaton	"	..	18x130	25	450	350	800	..	P
Vacant lot	City of Toronto	..	31x130	26	806	..	806	exm't	P
Timothy Crowley	William Black	51	16x93.4	22	352	670	1,022	..	S
Frederick C. Burrows	"	53	16x93.4	20	320	680	1,000	..	P
John Wilcox	"	55	16x93.4	20	320	680	1,000	..	P
Charles W. Graham	"	57	16x93.4	20	320	680	1,000	..	P
Margaret Haight	"	59	16x93.4	20	320	680	1,000	..	P
Charles Turner	"	61	16x93.4	20	320	680	1,000	..	P
William Hussey	"	63	16x93.4	20	320	680	1,000	..	P
George McLean	"	65	26x118	22	572	350	922	..	P
Thomas Hughes	"	67	26x118	22	572	350	922	..	P
Arthur Grayson	"	69	26x118	22	572	350	922	..	P
James Kenny	"	71	25x118	23	550	350	900	..	P
James Abbs	"	73	25x118	22	550	350	900	..	P
William Black	"	75	25x118	23	575	350	925	..	P
Alfred Smith	Reuben Millichamp	81	17.3x133	25	431	550	981	..	P
Vacant house	"	..	17.3x133	25	431	550	981	..	P
Vacant lot	"	..	104.6x133	26	2,717	..	2,717	..	P
Thomas Lambrick	Thomas Lambrick	101	42.4x44	7	296	500	796	..	S
James Harney	"	103	21.6x47	7	151	300	451	..	S
John Davis	"	105	28.6x44	7	200	150	350	..	P
Henry Merry	Michael Mullaney	113	24x44	7	168	250	418	..	P
Annie Wood	"	115	24x44	7	168	250	418	..	P
James Adams	Joseph H. Lemaitre	117	24.6x44	7	172	300	472	..	P
Samuel Lewis	Samuel McAdams	119	24.6x44	7	172	300	472	..	P
William H. Miller	William Beers	121	14x44	7	98	450	548	..	P
WAY'S LANE—WEST SIDE, OFF ROBINSON STREET.									
George Way	James Way	1	46x32	5	230	170	400	..	P
Michael Bartello	"	7	37.6x30	5	188	220	408	..	S
William J. Gibbs	"	9	29.6x30	5	148	220	368	..	P
Samuel Millar	"	11	24.5x28.9	5	122	220	342	..	S
James Johnston	"	13	24.4x28.9	5	121	220	341	..	S
James Dixon	"	15	30.8x28.9	5	153	220	373	..	S
Ephraim Brown	"	17	20.4x28.9	5	101	220	321	..	P
Joseph Duggan	"	19	25.7x28.9	5	128	220	348	..	S
Thomas Flett	"	21	49.3x28.9	5	246	270	516	..	S
ROBINSON STREET—NORTH SIDE (Continued).									
Anne Thompson	James Way	4	18x125	24	432	900	1,332	..	P
Vacant house	"	6	18x125	24	432	900	1,332	..	..
William Bodrich	"	8	18x125	24	432	900	1,332	..	S
Joseph P. O'Neil	"	10	18x125	24	432	80	1,232	..	S
Frederick Ward	"	12	18.6x125	24	444	800	1,244	..	P
James Lenahan	John Herbert	14	28.6x125	24	684	300	984	..	S
Walter Gooch	"	18	15x75	16	240	500	740	..	P
Joseph Patterson	"	20	15x75	16	240	500	740	..	S
John Herbert	"	22	17x75	18	306	1,100	1,406	300	S
Unfini hed house	Thomas Patterson	..	16.6x76	22	363	1,500	1,863	..	..
"	"	..	16.6x76	20	330	1,400	1,730	..	..
"	"	..	16.6x76	20	330	1,400	1,730	..	..
"	"	..	16.6x76	20	330	1,400	1,730	..	..
"	"	..	16.6x76	20	330	1,400	1,730	..	..
"	"	..	16.6x76	20	330	1,400	1,730	..	..
"	"	..	16.6x76	20	330	1,400	1,730	..	..
"	"	..	16.6x76	20	330	1,500	1,830	..	..

Occupant.	Owner.	Street or Lot No.	Size of Lot	Rate per foot.	Value of Land.	Value of Buildings.	Total Value.	Occupant's Income.	Pub. Sch. P. Sep. Sch. S.
				$	$	$	$	$	
Robert G. Hitchman	Hanmer Coffin and Emma Coffin	40	18x70	19	342	500	842	..	P
George H. Williamson	"	42	17x70	19	323	500	823	..	P
Hanmer Coffin	"	44	17x70	19	323	500	823	..	P
Unfinished house.....	" ..... Rear	40	15.9x55	5	79	300	379	..	P
"	" ..... Rear	42	12.9x55	5	64	300	364	..	P
"	" ..... Rear	42	12.9x55	5	64	300	364	..	P
"	" ..... Rear	44	14.9x55	5	74	300	374	..	P
Edmund Field	James Millington	46	17.9x92	20	355	750	1,105	..	P
Thomas Millington.....	"	48	17.9x92	20	355	750	1,105	..	P
James Millington.....	"	50	17.9x92	20	355	750	1,105	..	P
John P. Lee, jr.....	"	52	24x92	22	528	800	1,328	..	P
Catherine McFarlane.....	Catherine McFarlane	54	16.6x112	25	413	800	1,213	..	S
Julia Flaherty	"	56	16.8x112	23	383	600	983	..	S
James McEvay	"	58	16.8x112	23	383	600	983	..	S
Robert Hodgins.....	Robert Hodgins	60	16.8x112	23	383	600	983	..	P
Silas C. Graham	Patrick Varley	62	16.8x112	23	383	600	983	..	S
William A. Mason.....	John Clooney	64	16.8x112	23	383	600	983	..	P
Samuel H. Slaney	Samuel H. Slaney	66	20x125	24	480	500	980	..	P
Richard H. Medcalf	Richard H. Medcalf.....	68	15x125	24	360	600	960	..	P
Celia Kelly	"	70	15x125	24	360	600	960	..	P
Edward Scott.....	Edward Scott	72	17.3x125	24	414	750	1,164	..	P
Richard Bowles.....	Richard Bowles	74	17.3x125	24	414	750	1,164	..	P
Vacant house.....	Thomas Banks.....	76	15x125	24	360	700	1,060	..	P
James Fawcett	"	78	15x125	24	360	700	1,060	500	P
William Campbell	"	82	57x65.8	18	1,026	2,400	3,426	1,000	P
Vacant lot	Henry L. Bell	10 / 9	24x58	8	192	..	192	..	P
Thomas Pickup.....	"	120	21.4x58	8	171	200	371	..	P
—— Humphreys	William Bell.....	122	21.4x58	8	171	200	371	..	..
James Quinn	"	124	21.4x58	8	171	200	371	..	S
LOBB AVENUE—No Assessments.									
HUMBERT STREET—South Side, East End.									
Thomas Phipps.....	David Ransby	7	....	..	..	300	300	..	P
West Crawford.....	"	9	....	..	..	300	300	..	P
Stuart Armstrong	Benjamin Panter	21	17.6x70	12	210	500	710	..	P
Vacant house..	John Blackwell	23	17.6x70	12	210	450	660	..	P
Rose Howard	"	25	15x70	12	180	450	630	..	P
Almon Piot	Catherine McHardy.....	39	14x50	12	168	450	618	..	P
Thomas Richard	"	41	14x50	12	168	450	618	..	P
HUMBERT STREET—North Side, East End.									
Charles Hornshaw	William Levack.....	8	37.6x75	12	450	375	825	..	P
Frederick W. Bailey.....	"	10	37.6x75	12	450	375	825	..	P
William J. Bedson	John Dempster	14	20x125	20	400	425	825	..	P
John George	James Thayers	16	15x125	20	300	225	525	..	P
George Watson.....	"	18	15x125	20	300	350	650	..	P
James Frayers	"	20	10x125	20	200	175	375	..	P
James Manderson	Annie Bird	22	16x125	20	320	550	870	..	P
Richard Mayne.....	"	24	16x125	20	320	550	870	..	P
Edward Bird	"	26	18x125	20	360	600	960	..	S
Thomas Hendrick	"	28	30x125	20	600	800	1,400	..	S
Robert Gibson	Robert Gibson.....	30	20x125	20	400	500	900	..	P
William Creed	Sarah Stubbs	32	20x125	20	400	600	1,000	..	P
Robert Wise	William Bennett	34	13x325	20	260	400	660	..	P
John Mallion	"	36	13x125	20	260	400	660	..	P
Henry Payne	"	38	13x125	20	260	400	660	..	P
Charles Thomas	Sarah Stubbs	40	13.8x125	20	273	400	673	..	P
Dennis Cross	"	42	13.8x125	20	273	400	673	..	P
Joseph P. McLarland	"	44	13.8x125	20	273	400	673	..	S
Alexander Milligan.....	Alexander Milligan	46	20x125	20	400	310	710	..	P
Elizabeth Mathers	William Milligan	48	20x125	20	400	550	950	..	P
James Robb	"	50	20x125	20	400	550	950	..	P
Addison A. Lane	Arthur Leonard	52	14x125	20	280	500	780	..	P
Robert Vickers.....	"	54	14x125	20	280	500	780	..	P
Charles O'Brien.....	"	56	14x125	20	280	500	780	..	P
John Barfield.....	"	58	18x125	20	360	500	860	..	P
John Gillespie	William Bell.....	60	15x125	20	300	550	850	..	P
Thomas Dinne	"	62	15x125	20	300	550	850	..	P
Patrick J. Carroll	Patrick J. Carroll	64	15x125	20	300	400	700	..	S
Michael J. Carroll	"	66	15x125	20	300	400	700	..	P
John Scofield.....	Edward B. Axworthy	68	15x125	20	300	400	700	..	P
William Kion	Elizabeth Harris	70	15x125	20	300	400	700	..	P
Frederick Hortner	Atkinson Toovy	72	15x125	20	300	400	700	..	P
John Brimsmead	"	74	15x125	20	300	400	700	..	P
Richard McCreary	Richard McCreary	78	30x125	20	600	210	810	..	P
Thomas Lister	James Emmett	82	30x125	20	600	200	800	..	S
John Manes	James Weeks	84	30x125	20	400	450	850	..	P
Adam Taylor	"	86	30x125	20	400	450	850	..	P
Thomas Allen.....	Mary A. Earle.....	88	30x125	20	400	700	1,100	..	P
Thomas Earle	"	90	30x125	20	400	700	1,100	..	P
ARGYLE STREET—South Side, East End.									
James Smith	James Smith	1	42x92.4	22	924	550	1,474	..	P
Thomas Thessan	"	5	16.1x92	20	322	500	822	..	P
Richard A. Richardson ...	"	7	16.1x92	20	322	500	822	..	P
Edwin Verity	"	9	16.1x92	20	322	500	822	..	P
Samuel Nelson	"	11	16.1x92	20	322	500	822	..	P

Occupant.	Owner	Street or Lot No.	Size of Lot.	Rate per foot.	Value of Land.	Value of Buildings.	Total Value.	Occupant's Income.	Pub Sch. P. Sep. Sch. S.
				$	$	$	$	$	
Edwin Lucas	James Smith	13	16.1x92	20	322	500	822	..	P
James Skelton	Anne Rock	35	55x25	6	330	250	580	..	S
A. Koch	Over	39	....	..	..	..	..	500	P
Max Klee	People's Loan Co.	39	43.6x50	12	522	3,200	2,462	380	P
Mary Ann Little	"	43	....	..	..	..	1,260	..	P
Joshua Cameron	Harry Brown	55	14.8x100	22	323	400	723	..	P
Gustav Wolfrau	"	57	14.8x100	22	323	400	723	..	P
Alexander Bradfoot	"	59	14.8x100	22	323	400	723	..	P
Charles Fraser	"	61	14.8x100	22	323	400	723	..	P
John B. Matson	John B. Matson	63	26x125	25	650	350	1,000	..	P
Donald Craig	Donald Craig	65	20x125	25	500	300	800	..	P
Thomas Terry	"	67	13x125	25	325	250	575	..	P
Charles Mick	Christopher Bird	69	15.6x125	25	388	600	988	..	P
Susan Tom	"	71	15.6x125	25	388	600	988	..	P
Christopher Bird	"	73	15.6x125	25	388	600	988	..	S
James Thom	Edward Bird	75	15.6x125	25	388	600	988	..	P
Charles Bird	Charles Bird	77	19x125	25	475	600	1,075	..	S
Unfinished building	Robert Gibson	..	40x125	25	100	300	400	..	P
John Matthews	William Harris	81	20x125	25	500	700	1,200	..	P
Edward H. Walker	"	83	20x125	25	500	700	1,200	..	P
Frederick W. Broom	Frederick W. Broom	85	15x125	25	375	600	975	..	P
George J. Baker	George J. Baker	87	15x125	25	375	600	975	..	P
Thomas Charlton	Estate of Jane Hunter	89	15x125	25	375	600	975	..	P
William J. Terrel	John Winchester	91	15x125	25	375	600	975	..	P
Harriet Nicholas	Harriet Nicholas	93	15x125	25	375	600	975	..	P
William Sim	Charles Emmett	95	25x125	25	625	400	1,025	..	P
Charles Ingram	Patrick Lynch	97	20x125	25	500	220	720	..	P
James McGlaughlan	"	99	22x125	25	550	300	850	..	P
Zillah A. Fleming	James Carroll	103	16.8x125	25	417	850	1,267	..	P
Jonadab Hardy	"	105	16.8x125	25	417	850	1,267	..	P
George H. Sweetman	"	107	16.8x125	25	417	850	1,267	..	P
Patrick Carroll	Patrick Carroll	109	30x125	25	750	300	1,050	..	S
John Kelso	Thomas Kennedy	113	31x125	25	775	150	925	..	P
Frank Grossman	"	117	20.6x125	25	763	560	1,312	..	P
William J. Clifford	Jesse Clifford	121	60x125	25	1,500	400	1,900	..	P
James Cane	Thomas McCann	125	13.4x66	18	240	650	890	..	P
Thomas Blakeman	"	127	13.4x66	18	240	650	890	..	P
George Ward	"	129	13.4x66	18	240	650	890	..	P
Thomas McCann	" Rear	..	40x59	7	280	200	480	..	P
James B. Heffer	James E. Heffer	131	20x125	25	500	700	1,200	..	P
Alexander Kennedy	"	133	8x125	25	200	250	450	..	P
Ellen Clark	"	135	12x125	25	300	450	750	..	P
Thomas Page	" Rear	..	Above	..	..	160	160	..	P
Henry Coleman	" Rear	..	"	..	..	160	160	..	P
ARGYLE STREET — NORTH SIDE, EAST END.									
Alfred Clayson	Peter I. Trowern	2	20.9x92	22	455	700	1,155	..	P
John Alexander	"	4	18.3x92	20	365	700	1,065	..	P
Richard Hewat	"	6	15.6x92	20	310	650	960	..	P
Frederick Dickeson	"	8	15.6x92	20	310	650	960	..	P
William R. Bettles	"	10	15.6x92	20	310	650	960	..	P
Hugh Grosvenor	"	12	15.6x92	20	310	650	960	..	P
George Austin	"	14	15.6x92	20	310	650	960	..	P
James Anthony	"	16	15.6x92	20	310	650	960	..	P
John I. Johnston	"	18	15.6x92	20	310	650	960	..	P
Daniel McDonald	"	20	15.6x92	20	310	650	960	..	P
Peter I. Trowern	"	22	38x92	20	760	700	1,460	..	P
James Burns	"	26	15.8x92	20	313	650	963	..	P
Thomas Simmons	"	28	15.5x92	20	308	650	958	..	P
Mary Calley	"	30	16.5x92	20	328	670	998	..	P
William Menagh	"	32	18.6x92	22	407	680	1,087	..	P
Charles E. Cane	Wm. Keeler	34	15.3x92	22	335	850	1,185	..	P
Thomas Halls	"	36	15.3x92	20	305	850	1,155	..	P
Erin Bean	"	38	15.3x92	20	305	850	1,155	..	P
William Harrison	"	40	15.3x92	20	305	850	1,155	..	P
John Keeler	John Keeler	46	54.9x92	20	1,095	700	1,795	..	P
James A. Weddick	Rosanna Clery	48	18.6x92	20	370	500	870	..	S
William J. Summers	"	50	17x92	20	340	480	820	..	P
Rosanna Clery	"	52	18x82	20	360	700	1,060	..	S
Thomas Edington	John Kelly	54	29x92	20	580	452	1,032	..	P
Henry Smith	Henry Smith	64	71x75	16	1,136	900	2,036	..	P
John C. Campbell	"	66	15x129	25	375	550	925	..	P
Charles Montgomery	"	68	15x129	25	375	550	925	..	S
Joseph Brierton	Mrs. Moore	70	15x129	25	375	550	925	..	P
Lizzie Grogan	"	72	15x129	25	375	550	925	..	S
John Hetherington	John Hetherington	74	20x129	25	500	700	1,200	..	P
Thomas Cushing	"	76	17.6x129	25	438	700	1,138	..	S
John Hodge	"	78	14.2x129	25	354	650	1,004	..	P
Vacant house	"	80	14.2x129	25	354	650	1,004	..	P
"	"	82	14.2x129	25	354	650	1,004	..	P
Bernard O'Byrne	Bernard O'Byrne	86	40x129	25	1,000	1,700	2,700	..	S
Anna M. Memory	Anna M. Memory	88	14.10x129	25	371	500	871	..	S
Donald Steward	George Lillew	90	14.9x129	25	369	500	869	..	P
Joseph Oliver	Joseph Oliver	92	15.3x129	25	381	500	881	..	P
Thomas Eward	Thomas Eward	94	15.2x129	25	379	500	879	..	P
Susannah Anthony	James Anthony	96	15.7x129	25	390	100	490	..	P
Edward Courtney	James Courtney	98	24.5x129	25	615	275	890	..	P
James Whilliams	Margaret Whilliams	100	39.3x129	25	981	1,600	2,581	..	P
Jeremiah Curtain	Jeremiah Curtain	106	60x129	25	1,500	200	1,700	..	S
Kate Mundy	Arthur Gaunt	110	18x129	25	450	200	650	..	P
Vacant house	"	112	22x129	25	550	300	850	..	P
Frederick Rodway	Eliza Hayward	114	20x129	25	500	650	1,150	..	P

Occupant.	Owner.	Street or Lot No.	Size of Lot.	Rate per foot.	Value of Land.	Value of Buildings.	Total Value.	Occupant's Income.	Pub. Sch. P. Sep. Sch. S.
				$	$	$	$	$	
Bartholomew Clark	William D. McPherson	116	20x129	25	500	300	800	..	P
John Marshall	Harry Greer	118	15x129	25	375	750	1,125	..	P
James P. Street	"	120	15x129	25	375	750	1,125	..	P
John Outhet	"	122	15x129	25	375	750	1,125	..	P
Nicholas Murphy	"	124	15x129	25	375	750	1,125	..	P
James Dempster	John Dempster	126	20x129	25	500	850	1,350	..	P
Charles Anthony	Thomas Anderson	128	20x129	25	500	200	700	..	P
Vacant house	Richard Pendrich	130	20.6x129	25	515	400	913	..	P
Robert H. Winton	"	132	19.6x90	20	392	400	792	..	P
John J. Gourlie	" .... Rear	132	40x30	5	200	350	550	..	P
George Osborne	Hannah Clare	134	20x129	25	500	300	800	..	P
Edward Clare	"	136	20x129	25	500	300	800	..	P
FOXLEY STREET—South Side, East End.									
John Mason	William Bell	5	12.9x67	6	204	200	404	..	P
Alfred Chivers	"	7	23x67	16	368	50	418	..	P
Charles Sullivan	"	9	25x67	16	400	175	575	..	S
John Bell	John Bell	11	15x129	25	375	600	975	..	P
William Lowry	"	13	15x129	25	375	600	975	..	P
John Moore	"	15	15x129	25	375	600	975	..	P
Alfred H. Meadows	Alfred H. Meadows	17	15x129	25	375	600	975	..	P
Hugh Hennessy	John Cracknell	19	20x129	25	500	450	950	..	S
John Cracknell	"	21	20x129	25	500	450	950	..	P
Samuel Rason, sr	John Patterson	23	20x129	25	500	450	950	..	P
Vacant house	John Dixon	25	20x129	25	500	300	800	..	..
Ann Kelly	Ann Kelly	27	20x129	25	500	250	750	..	S
Robert Whitlock	Mrs. John Oulcott	29	16x129	25	400	500	900	..	P
Robert Richards	"	31	16x129	25	400	500	900	..	P
James Blavins	"	33	16x129	25	400	500	900	..	P
Neil Stibbard	Harriet Stibbard	35	16x129	25	400	500	900	..	P
William Kirk	Eliza M. Little	37	16x129	25	400	500	900	..	P
Alexander Allen	Alexander Allen	39	20x129	25	500	600	1,100	..	P
Vacant house	Richard Hayes	41	14.4x129	25	358	850	1,208	..	P
Samuel Rason, jr	"	43	14.4x129	25	358	850	1,208	..	P
Matthew Shaw	"	45	14.4x129	25	358	850	1,208	..	P
Vacant house	Unknown	47	14.4x129	25	358	1,200	1,558	..	..
John Mason	— Hume	49	15.8x129	25	392	1,200	1,592	..	P
Jesse Giggie	William D. Hird	51	30x129	25	750	250	1,000	..	P
James Burry	H. Shoebotham	53	15x129	25	375	450	825	..	P
Vacant house	Benjamin Hinchcliffe	55	15x129	25	375	450	825	..	P
William Theobald	Mrs. Charles Brelsford	57	15x129	25	375	600	975	..	P
Oliver Pollard	William Brelsford	59	15x129	25	375	600	975	..	P
William Wells	William Wells	61	20x129	25	500	1,800	2,300	..	P
Alexander Livingstone	Samuel Adams	63	20x129	25	500	650	1,150	..	P
Samuel Adams	"	65	20x129	25	500	650	1,150	..	P
William T. James	W. G. Guinane and John Guinane	67	13.4x129	25	333	550	883	..	P
William Kelly	"	69	13.4x129	25	333	550	883	..	P
Joseph Potter	"	71	13.4x129	25	333	550	883	..	P
Billings Vanwinkle	"	73	13.4x129	25	333	550	883	..	P
Edwin Webb	"	75	13.4x129	25	333	550	883	..	P
Stephen Beckett	"	77	13.4x129	25	333	550	883	..	P
Vacant house	— Curran	79	20x129	25	500	1,800	2,300	..	..
James Donovan	James Donovan	81	20x129	25	500	1,800	2,300	..	P
Jane Blake	"	83	20.6x129	25	513	800	2,213	..	S
Owen McQuillen	H. B. Malcolm	85	20.6x129	25	513	950	1,463	..	S
"	William Shields	87	20x59	10	200	75	275	..	S
Vacant building	"	..	10x59	10	100	175	275	..	..
FOXLEY STREET—North Side, East End.									
James Hare	George Capell	8	40x60	16	640	800	1,440	..	P
James Niblett	James Niblett	10	15x134	25	375	1,300	1,675	..	P
John Jackson	"	12	15x134	25	375	1,300	1,675	..	P
Francis Niblett	"	14	15x134	25	375	100	475	..	P
William Mankey	William Bell	16	30x134	25	750	450	1,200	..	P
James Claxton	James Claxton	18	25x134	25	625	500	1,125	..	P
Richard Charles	Richard Charles	22	50x134	25	1,250	900	2,150	..	P
John Cracock	Ellen Harrison	..	51.8x232	35	1,808	500	2,308	..	P
Mary E. Gilbert	"	..	53x232	35	1,855	500	2,355	..	P
Vacant lot	"	..	20x232	35	700	..	700	..	P
Samuel Foster	Emily Groves	40	25x132	25	675	400	1,075	..	P
Robert Dinwiddy	Robert Dinwiddy	42	30x132	25	750	200	950	..	P
Alfred Carter	"	44	25x132	25	675	300	975	..	P
John Curtis	John Curtis	46	20x132	25	500	300	800	..	P
John Nightingale	John Nightingale	48	37x132	25	925	900	1,825	..	P
Frederick B. Mason	Turnbull Smith	52	18x90	20	360	700	1,060	..	P
Samuel Cartwright	"	54	14.9x90	18	266	700	966	..	P
James McQuillan	"	56	14.9x90	18	266	700	966	..	S
William H. Gray	"	58	14.9x90	18	266	700	966	..	P
Archibald McDermitt	"	60	14.9x90	18	266	700	966	..	P
Catherine Caldwell	"	62	14.9x90	18	266	700	966	..	P
Henry A. Harrington	"	64	14.9x90	18	266	700	966	..	P
John Green	"	66	14.9x90	18	266	700	966	..	S
James Kelly	"	68	14.9x90	18	266	700	966	..	P
William Gilchrist	"	70	16x90	18	288	700	988	..	P
Thomas Brooks	"	72	15.6x132	25	388	750	1,138	..	P
William Shields	"	74	15.6x132	25	388	750	1,138	..	P
Richard Moore	"	76	15.6x132	25	388	750	1,138	..	P
John Blake	" .... Rear	..	....	..	..	250	250	1,300	S

Occupant.	Owner.	Street or Lot No.	Size of Lot.	Rate per foot.	Value of Land.	Value of Buildings.	Total Value.	Occupant's Income.	Pub. Sch. Sep. Sch.
				$	$	$	$	$	
HALTON STREET—South Side, East End.									
St. Barnabas Church		..	131.8x100	25	3,299	5,500	8,792	exm't	.
HALTON STREET—North Side, East End.									
John Ward	John Ward	12	78x150	26	2,028	3,500	5,528	..	P
Cecil Givens	Cecil Givens	..	155.3x316	26	6,210	300	6,510	..	P
Alfred Cooper	Alfred Cooper	24	56.8x150	26	1,473	1,000	2,473	..	P
George F. Pope	"	26	18.4x150	26	477	1,000	1,477	..	P
John Peace	Robert H. Graham	28	16.4x150	26	425	1,000	1,425	..	P
Charles Vernon	"	30	16.4x150	26	425	1,000	1,425	..	P
Robert Winton	"	32	16.4x150	26	425	1,000	1,425	..	P
ROLYAT STREET—South Side, East End.									
Walter Maggs	Walter Maggs	3	15.6x96	20	310	200	510	..	P
Frederick Thomas	Isaac Smith	5	19x96	20	380	700	1,080	..	P
Charles H. Logan	Charles H. Logan	9	26.4x96	20	526	750	1,276	..	P
James Stuttard	— Turner	11	17.5x96	20	348	600	948	..	P
Alexander Manderson	Ira Marks and Joseph French	13	15.7x96	20	311	600	911	..	P
Isaac French	Isaac French	15	15.7x96	20	311	600	911	..	P
William Hotchkiss	Ira Marks and Joseph French	17	17.9x96	20	355	600	955	..	P
Robert Brett	David Barnett	19	20x96	20	400	600	1,000	..	P
Alexander Ure	Alexander "	21	20x96	20	400	600	2,000	..	P
Thomas Bloodworth	Thomas Bloodworth	23	20x96	20	400	200	600	..	P
Eliza McAdams	George Featherston	25	16.6x96	20	330	600	930	..	P
Walter Crowley	"	27	16.6x96	20	330	600	930	..	P
George Goulding	George Goulding	29	33x96	20	660	500	1,160	..	P
Charles Smallwood	Charles Smallwood	33	16x96	20	320	600	920	..	P
Thomas Smallwood	William Smallwood	35	16x96	20	320	600	920	..	P
William A. Tate	William A. Tate	37	18.6x96	20	370	700	1,070	..	P
Thomas Abernethy	Thomas Abernethy	39	21.6x96	20	430	600	1,030	..	P
James Taylor	James Taylor	41	20x96	20	400	100	500	..	P
ROLYAT STREET—North Side, East End.									
Christina Cozzens	Wilhelmina Appleton	6	14x100	21	294	850	1,144	..	P
William J. Evans	"	8	14x100	21	294	850	1,144	..	P
Vacant house	"	10	29.2x100	21	613	500	1,113	..	P
John Drew	"	12	25.10x109	21	543	475	1,018	..	P
Henry E. Matthews	"	14	25.10x109	21	543	475	1,018	..	P
John C. Bayliss	"	16	25.10x109	21	543	475	1,018	..	P
Edward Appleton	Edward Appleton	18	28.10x109	21	606	475	1,081	..	P
John Lawson	Wilhelmina Appleton	20	19.10x109	21	417	650	1,067	..	P
Vacant house	"	22	17.5x109	21	366	650	1,016	..	P
Alexander Calder	"	24	17.5x109	21	366	650	1,016	..	P
Henry Holladay	"	26	17.5x109	21	366	650	1,016	..	P
William L. Bell	William L. Bell	28	19.5x109	21	408	650	1,058	..	P
Edward Nash	Jas. B. Thompson and Thos. Thompson	30	16x109	21	336	650	986	..	P
Emma Matthews	"	32	16.6x109	21	347	650	997	..	P
James B. Thompson	"	34	18.6x109	21	388	650	1,038	..	P
Vacant lot	"	..	34x109	21	714	..	714	..	P
"	City of Toronto	..	25x60	15	375	..	375	exm't	..
"	"	..	25x60	15	375	..	375	exm't	..
"	"	..	25x60	15	375	..	375	exm't	..
"	"	..	25x60	16	400	..	400	exm't	..
ARTHUR STREET—South Side, East End.									
John C. Geron	John C. Geron	5	19.3x41	16	308	600	908	..	P
Arthur Farrance	Annie White	7	19.3x41	16	308	600	908	..	P
Samuel Berry	George Williamson	9	19.6x41	16	312	225	537	..	S
Phillip A. Cumming	Henry R. Whetter	21	13x87	30	390	1,050	865	450	S
Richard Cumming	At	21	....	..	..	..	..	..	S
Martin Mose	Henry R. Whetter ....Above	..	....	..	..	..	575	..	P
William Parrington	"	23	14x87	27	378	1,000	1,378	..	P
John Stephen	John Stephen	25	27x87	27	729	350	1,079	..	P
Abigail Hagarty	Abigail Hagarty	29	27x40	19	513	50	563	..	S
Matthew Broomhead	" ....Rear	..	27x47	8	216	150	366	..	P
George Metcalf	Henry Hunsley	33	13.6x125	35	473	450	923	..	P
David Davenport	John J. Ryan	35	13.6x125	35	473	440	913	..	P
John J. Ryan	"	37	27x125	35	945	1,000	1,945	..	P
Gordon Henderson	Gordon Henderson	39	27x125	35	945	275	1,220	..	P
David Summers	David Summers	43	27x123	35	945	350	1,295	..	P
Charles Mitchell	Charles Mitchell	45	27x125	35	945	600	1,545	..	P
Emma Tucker	Emma Tucker	47	20x125	35	700	500	1,200	..	P
John Hay	Mrs. Alexander Grimason	49	17x115.6	34	578	700	1,278	..	P
Samuel P. Taylor	"	51	17x115.6	36	612	700	1,312	..	P
David Drohan	Mary Drohan	57	21x50	18	378	250	628	..	S
Herbert Steel	M. Plaxton	59	26x50	18	468	250	718	..	P
John Valentine	William J. Greey	61	15.9x50	18	284	450	734	..	P
Vacant house	"	63	15.9x50	18	284	450	734	..	P
Jas. Creighton and Abraham Creighton	William Gardiner	65	15.6x50	18	279	600	879	..	P
Herman Friendly	John M. Martin	79	36x50	18	648	600	1,248	..	P
Agars Botterill	James Brennan	81	16x75	25	400	250	650	..	P
James Brennan	"	83	20x75	25	500	360	860	..	P
Laura Stewart	Laura Stewart	85	18.6x75	25	463	700	1,163	..	P
Arthur Taylor	Arthur Taylor	87	18.6x75	25	463	700	1,163	..	P
Alice Mercer	William Kennedy	89	18.6x75	25	463	700	1,163	..	P
Edward J. Sutton	"	91	18.6x75	25	463	700	1,163	..	P

Occupant.	Owner.	Street or Lot No.	Size of Lot	Rate per foot.	Value of Land.	Value of Buildings.	Total Value.	Occupant's Income.	Pub. Sch. Sep. Sch.
					$	$	$	$	
John McMahon	William Kennedy	93	18.6x75	27	503	900	1,403	300	S
Frederick W. Daum	Peter Whytock	97	51.6x19	18	412	700	556	200	P
John Donolley	" At	97	....	..	..	..	55	..	S
Vacant lot	Edward O. Bickford	15	45x115	37	1,665	..	1,665	..	P
"	"	14	45x115	35	1,575	..	1,575	..	P
"	"	13	45x115	37	1,665	..	1,665	..	P
"	"	12	63.10x115	37	2,292	..	2,292	..	P
"	"	11	50x115	35	1,750	..	1,750	..	P
"	"	10	50x115	35	1,750	..	1,750	..	P
"	"	9	50x115	35	1,750	..	1,750	..	P
"	"	8	50x115	35	1,750	..	1,750	..	P
"	"	7	50x115	35	1,750	..	1,750	..	P
"	"	6	50x115	35	1,750	..	1,750	..	P
"	"	5	50x115	35	1,750	..	1,750	..	P
"	"	4	50x115	35	1,750	..	1,750	..	P
"	"	3	50x115	35	1,750	..	1,750	..	P
"	"	2	50x115	35	1,750	..	1,750	..	P
"	"	1	50x115	35	1,750	..	1,750	..	P
"	William Barry	4	50x125	35	1,750	..	1,750	..	P
"	"	3	50x125	35	1,750	..	1,750	..	P
"	"	2	50x125	35	1,750	..	1,750	..	P
"	"	1	50x125	35	1,750	..	1,750	..	P
Bellwoods Park	City of Toronto	..	3 acres	2,500	7,500	..	7,500	exm't	P
Emerson Dollery	James Hatch	255	26x150.8	35	910	350	1,260	..	P
Stephen Copley	" Rear	..	above	..	..	250	250	..	P
Vacant storehouse	"	..	24x150.8	35	840	75	915	..	P
James Henderson	James Henderson	259	32x150.8	35	1,120	150	1,270	..	P
Vacant lot	William L. Wells	..	34x150	35	1,190	..	1,190	..	P
John Leithead	"	279	18.4x150	35	1,008	650	1,658	..	P
Kenneth McKenzie	"	281	17.2x150	35	601	650	1,251	..	P
Albert Wells	Albert Wells	283	17.2x150	35	601	650	1,251	..	P
James Carr	James Carr	285	17.10x150	35	624	950	1,574	..	P
John Butler	John Butler	287	18x150	35	630	650	1,280	..	P
Vacant lot	William L. Wells	..	39x150	35	1,365	..	1,365	..	P
ARTHUR STREET—NORTH SIDE, EAST END.									
George Lappage	George Lappage	6	22.6x115	[illegible]	788	700	1,488	..	P
Angus Cumming	Angus Cumming	8	22.6x115	[illegible]	788	700	1,488	..	P
Mary J. Williams	Mary J. Williams	10	21x115	..	735	700	1,435	..	P
Eleanor Plum	Adelaide Ritchie	12	17.8x115	..	618	700	1,318	..	P
Harry S. Lyall	John Kidd	14	17.8x115	..	618	700	1,318	..	P
Frank McGinn	John Campbell	16	17.8x115	..	618	700	1,318	..	S
Hiram J. Smyth	Mrs. Alice M. Bradley	18	17.6x110	..	648	750	1,398	400	P
William E. Smyth	At	18	....	..	..	..	..	..	..
Donald J. Mac onald	Mrs. James Campbell	20	24x114	37	888	1,200	1,338	250	P
Henry Ching	" Rear	20	....	..	..	..	670	..	P
William Kerr	"	22	22x114	35	770	500	635	..	P
James Stephen	" Over	22	....	..	..	..	635	..	P
John Bailey	John Bailey	24	29x125	35	1,015	400	1,415	..	P
Christopher Petre	James Stitt	28	20x125	35	700	550	1,250	..	P
Mrs. George Palmer	Joseph Pim	30	20x125	35	700	550	1,250	..	P
William Dalton	William Dalton	32	17.6x125	35	613	750	1,363	..	P
Ann Tomlin	Duncan Pike	34	17.6x125	35	613	750	1,363	..	P
George Chamberlain	George Millar	36	20x125	35	700	500	1,200	..	P
Vacant house	William Anderson	38	17x125	35	595	800	1,395	..	P
Charles Henderson	Elizabeth Gage	40	17x125	35	595	800	1,395	..	P
Charles Cooper	John M. Martin	42	16.6x125	35	578	800	1,378	..	P
Thomas R. Allison	Thomas R. Allison	44	16.6x125	35	578	800	1,378	..	P
William Pillar	Donald Turnbull	46	16.6x125	35	578	800	1,378	..	P
James McMulkin	John M. Martin	48	16.6x125	37	611	800	1,411	..	P
Thomas R. Allison	Richard Brassington	50	24.7x100	33	860	1,150	1,005	600	P
Richard Brassington	....	50	....	..	..	..	1,005	..	P
Charles H. Hague	Richard Brassington	52	20.5x100	31	653	200	853	..	P
James Edgar	William Whitten	54	30x100	31	930	420	1,350	..	P
Robert Bennet	Charlotte Emery	58	30x100	31	930	1,000	1,930	..	P
James Sproul	Robert Bennet	62	30x100	31	930	420	1,350	..	P
Richard Mansell	Richard Mansell	64	25x100	31	775	600	1,375	..	P
William Ewing	William Berry	66	32x185	35	1,120	900	2,020	200	P
William Henderson	William Draper	74	35.6x125	37	1,313	850	2,163	..	P
David Gardiner	"	76	13.3x125	35	464	500	964	..	P
Godfrey Downing	"	78	13.3x125	35	464	500	964	..	P
William Evans	John M. Martin	80	18x125	35	630	300	930	..	P
Richard Ford	"	82	18x125	35	630	300	930	..	P
Mary Langs	"	84	18x125	35	630	300	930	..	P
Edward Garde	Charlotte Robinson	86	18x125	35	630	300	930	..	P
Robert J. Thompson	"	88	18x125	35	630	300	930	..	P
Owen McEnroe	"	90	18x125	35	630	300	930	..	S
David Gilmour	"	92	18x125	35	630	300	930	..	P
William F. Johnston	Mrs. John Burns	100	85x125	37	3,145	..	3,145	500	P
William Mahaffy	Stewart Chatterson	110	32x37	10	320	250	570	..	P
James Conlin	Margaret Boddy	..	....	..	..	550	550	..	P
Vacant lot	Toronto Real Estate and Investment Co	40	33.8x120	35	1,155	..	1,155	..	P
"	"	41	33.8x120	35	1,155	..	1,155	..	P
"	William Levack	42	33.8x120	37	1,246	..	1,246	..	P
"	"	43	43x120	37	1,591	..	1,591	..	P
"	Toronto Real Estate and Investment Co	44	43x120	35	1,505	..	1,505	..	P
"	"	45	43x120	35	1,505	..	1,505	..	P
"	"	46	43x120	35	1,505	..	1,505	..	P
"	William Levack	47	43x120	37	1,591	..	1,591	..	P
"	"	102	43x120	37	1,591	..	1,591	..	P

Occupant.	Owner.	Street or Lot No.	Size of Lot	Rate per foot.	Value of Land.	Value of Buildings.	Total Value.	Occupant's Income.	Pub. Sch. P. Sep. Sch. S
				$	$	$	$	$	
Vacant lot	David Wallace	103	43x120	35	1,505	..	1,505	..	P
"	"	104	43x120	35	1,505	..	1,505	..	P
"	Edward O. Bickford	105	21.6x120	35	753	..	753	..	P
"	William Huston	105	21.6x120	35	753	..	753	..	P
Frank Rix	Frank Rix	190	43x120	37	1,591	1,600	3,191	..	P
Vacant lot	William Bell	1, 2	40x100	37	1,480	..	1,480	..	P
"	John Thompson	3, 4	40x100	35	1,400	..	1,400	..	P
"	Adam Beatty	5, 6	39x100	35	1,365	..	1,365	..	P
"	William H. Thorne	7, 8	39x100	35	1,365	..	1,365	..	P
"	John Gibbons	9, 10	39x100	35	1,365	..	1,365	..	P
"	Richard T. Coady	11, 12	40x100	37	1,480	..	1,480	..	P
"	Samuel D. Hagel	4	44x100	4	176	..	176	..	P
"	"	5	44x100	4	176	..	176	..	P
"	"	6	45x100	4	180	..	180	..	P
"	Peter McIntosh and Joseph McIntosh	..	25x120	25	625	..	625	..	P
"	"	..	100x120	25	2,500	..	2,500	..	P
Vacant hou e	John Woods	..	265x120	25	6,625	300	6,925	..	S
HARRISON STREET—SOUTH SIDE, EAST END.									
John Glynn	John Glynn	105	100x92	15	1,500	200	1,700	..	S
Frank St. Laer	Estate of George Mann	107	15x142	20	300	500	800	..	P
Samuel Reid	"	109	15x142	20	300	500	800	..	P
John C. Hedley	John C. Hedley	111	15x142	20	300	550	850	..	P
Lachlan McTaggart	Dr. James Rankin	113	15x142	20	300	550	850	..	P
John Boyd	John Boyd	115	30x142	20	600	500	1,100	..	P
James Hughes	James Hughes	117	15x142	20	300	175	475	..	P
Vacant house	"	119	15x142	20	300	600	900	..	P
George Cummings	Matthew Bulmer	121	13.4x132	19	253	500	753	..	P
Robert Edmondson	"	123	13.4x132	19	253	500	753	..	P
Reuben W. Vallentyne	"	125	13.4x132	19	253	500	753	..	P
John Loughead	"	127	13.4x132	19	253	500	753	..	P
George H. Jones	"	129	13.4x132	19	253	500	753	..	P
Mathew Rose	"	131	13.4x132	19	253	500	753	..	P
Vacant lot	Caroline Donovan	25, 24, 23	65x120	18	1,170	..	1,170	..	P
"	John Harvey	26, 27	40x120	18	720	..	720	..	P
"	"	26, 27	62x120	18	1,116	..	1,116	..	P
HARRISON STREET—NORTH SIDE, EAST END.									
Vacant lot	Robert W. Prittie	81	265.10x197	6	1,595	..	1,595	..	P
Samuel Hopkins	Samuel Hopkins	108	50x150	21	1,050	700	1,750	..	P
Vacant house	William T. Dawn	114	50x150	21	1,050	1,300	2,350	..	P
John F. Leese	Charlotte Robinson	118	16.2x150	21	340	400	740	..	P
Victoria Powell	"	120	19.8x150	21	413	400	813	..	P
Michael Curtin	"	122	19.5x150	21	412	400	813	..	P
Joseph Harrington	"	124	16.2x150	21	340	400	740	..	P
George Raney	" .... Rear	..	....	..	..	350	350	..	P
James Smith	" .... Rear	..	....	..	..	350	350	..	P
Charlotte Cole	" .... Rear	..	....	..	..	200	200	..	P
James Graham	Freehold Loan Company	126	20x100	21	420	500	920	..	P
Vacant house	"	128	20x100	21	420	500	920	..	..
"	Francis Boulton	134	75x50	10	750	900	1,650	..	P
George Morrison	"	136	75x50	9	675	900	1,575	..	P
Vacant lot	Marcellus Crombie	20	60.6x150	21	1,272	..	1,272	..	P
"	James D. Wood and John L. Wood	20	10x150	21	210	..	210	..	S
"	"	21	50x150	21	1,050	..	1,050	..	S
"	"	22	50x150	21	1,050	..	1,050	..	S
"	"	23	50x150	21	1,050	..	1,050	..	S
"	"	24	50x150	22	1,100	..	1,100	..	S
TREFORD PLACE—SOUTH SIDE, EAST END.									
Vacant lot	Jasper Cruch	5	90.1x301	30	2,703	..	2,703	..	P
TREFORD PLACE—NORTH SIDE, EAST END.									
William Reynolds	Robert Bell	2	15x50	15	225	550	775	..	P
James Ryan	"	4	15x50	15	225	500	725	..	P
Vacant house	"	6	15x50	15	225	500	725	..	..
James A. Kansbery	"	8	15x50	15	225	500	725	..	P
William F. Ranson	"	10	15x50	15	225	500	725	..	P
William Barber	"	12	15x50	15	225	500	725	..	P
James Edwards	Joseph Ruddy	14	14.3x90	20	285	550	835	..	P
Vacant house	"	16	14.3x90	20	285	550	835	..	P
"	"	18	14.3x90	20	285	550	835	..	P
Peter Mitchell	"	20	14.2x90	20	283	550	833	..	P
John McHugh	"	22	14.1x90	20	283	550	833	..	S
Vacant lot	John Aldridge .....Rear	..	71x122	10	600	..	600	..	P

Occupant.	Owner.	Street or Lot No.	Size of Lot	Rate per foot.	Value of Land.	Value of Buildings.	Total Value.	Occupant's Income.	Pub. Sch. P. Sep. Sch. S
				$	$	$	$	$	
MANSFIELD AVENUE	**South Side, East End.**								
William Lowry	William S. Graham	9	18x100	20	360	600	960	..	P
Nathaniel Maynard	"	11	16x100	20	320	600	920	..	P
Vacant house	"	13	16x100	20	320	600	920	..	..
Newton A. Menagh	Arthur W. Burke	15	20x100	20	400	750	1,150	600	P
Robert Baird	Annie McKay	17	15x70	15	225	850	1,075	..	P
Edward Large	"	19	15x70	15	225	850	1,075	..	P
Vacant house	"	21	15x70	15	225	850	1,075	..	..
"	"	23	15x70	15	225	850	1,075	..	..
Albert Dickson	Annie Mackay	25	15x70	15	225	850	1,075	..	P
Lawrence Mackay	"	27	15x70	15	225	900	1,125	..	P
MANSFIELD AVENUE	**—North Side, East End.**								
John Calhoun	Follis Johnston	2	15x90	21	315	350	665	..	P
Dodwell Brooks	"	4	14.8x90	20	293	350	643	..	P
Richard Edwards	"	6	14.8x90	20	293	350	643	..	P
John Bradley	"	8	14.8x90	20	293	350	643	..	P
John Stafford	John Stafford	10	14.8x90	20	293	350	643	..	P
Miles Turner	Miles Turner	12	14.8x90	20	293	350	643	..	P
Charles Morley	John Stafford	14	14.8x90	20	293	350	643	..	P
William Lougheed	Wm. Lougheed	16	14.8x90	20	293	350	643	..	P
Edward Ople	Antonio Vecio	18	17.6x90	20	350	350	700	..	P
Franco Casher	Micho Novio	20	17.6x90	20	350	350	700	..	S
Gennaro Monio	"	22	17.6x90	20	350	350	700	..	S
John Latorella	John Latorella	24	17.6x90	20	350	350	700	..	S
Richard Kearney	Michael Lee	26	13.9x90	20	275	300	575	..	P
Michael Lee	"	28	13.9x90	20	275	300	575	..	S
Frank James	Joseph Smith	30	13.9x90	20	275	300	575	..	S
Hannah Duggan	Hannah Duggan	32	13.9x90	20	275	300	575	..	P
Joe Cascesta	Edward P. O'Reilly	34	13.7x90	20	272	300	572	..	S
Frank Jonetta	Mrs. Joseph Smith	36	13.9x90	20	275	300	575	..	S
Ephraim Browne	Ephraim Browne	38	13.9x90	20	275	300	575	..	S
"	"	40	14.7x90	21	306	350	656	400	P
Robert Gordon	Margaret Wilson	42	19x95	21	399	350	749	..	P
Henry Wood	"	44	13.5x95	20	268	300	568	..	P
Emanuel Shawl	Emanuel Shaw	46	13.10½x95	20	278	300	578	..	P
Timothy Keeshaw	John Kelly	48	13.11½x95	20	279	300	579	..	S
Patrick Long	Patrick Long	50	13.8½x95	20	274	300	574	..	S
Henry Wright	Henry Wright	52	13.9½x95	20	276	300	576	..	P
Thomas Wright	Thomas Wright	54	13.9x95	20	275	300	575	..	P
Daniel Burns	Mrs. E. Pender	56	13.9x95	20	275	300	575	..	P
Vacant house	"	58	13.9x95	20	275	300	575	..	P
Thomas Burns	"	60	14.4x95	20	257	650	937	..	P
James Norton	James Norton	62	13.11x95	20	278	300	578	..	P
Robert King	"	64	14.11x95	20	298	300	598	..	P
Charles Maxwell	Charles Maxwell	66	13.11x95	20	278	300	578	..	P
Charles Burke	Robert Taggart	68	13.9x95	20	275	300	575	..	P
Daniel McEnerty	Daniel McEnerty	70	14.9x95	20	295	300	595	..	S
Phillip McEntee	Phillip McEntee	72	15.1x95	20	302	300	602	..	S
Archibald Feirley	Archibald Feirley	74	13.11x95	20	278	300	578	..	P
John Francis	Albert H. Tandy	76	13.11x95	20	278	300	578	..	P
Robert Hanna	Charles Tandy	78	13.11x95	20	278	300	578	..	P
Charles Tandy	"	80	16.5x95	20	328	320	648	..	P
HENDERSON AVENUE	**—South Side, East End.**								
Arthur A. Mackey	Elizabeth Mankle	1	18x90	20	360	500	860	..	P
William Black	"	3	15x90	20	300	400	700	..	P
James Brown	William A. Lee and Frank P. Lee	5	15x90	20	300	300	600	..	S
	"	7	15x90	20	300	300	600	..	S
Michael Jones	"	9	15x90	20	300	300	600	..	S
Biaso Pace	J. E. Berkeley Smith	11	13.7x90	20	272	450	722	..	P
Vacant house	"	13	13.4x90	20	267	450	717	..	P
Mary Barrisdale	Francis Barber	15	13.11x90	20	278	450	728	..	P
Frederick Snowball	J. E. Berkeley Smith	17	16.4x90	20	327	450	777	..	P
Frederick Cobbin	T. J. Donogh	19	14x90	20	280	500	780	..	P
T. Jackson Donogh	Noble Binns	21	14x90	20	280	500	780	..	P
Noble Binns	Walter Taylor	23	14x90	20	280	550	830	..	P
James Caroline	"	25	14x90	20	280	550	830	..	P
Samuel Mawson	Timothy Martin	37	30x87	20	600	420	1,020	..	P
Timothy Martin	David Rae	39	30x87	20	600	400	1,000	..	P
William Nowrie	Michael Martin	41	15x87	20	300	650	950	..	P
Thomas Daley	"	43	15x87	20	300	650	950	..	P
Thomas Crampton	James O'Callaghan	45	25x87	20	500	450	950	..	S
James O'Callaghan	George Beer, sr	47	15.6x87	20	310	700	1,010	..	P
George Beer, jr	Thomas Behan	49	15.6x87	20	310	700	1,010	..	P
Thomas Behan	George Beer, sr	51	19x87	20	380	700	1,080	..	P
George Beer, sr	William Kennedy	53	17x87	20	340	300	640	..	P
Anna Tomlinson	"	55	17x87	20	340	300	640	..	S
George Taylor	"	57	17x87	20	340	300	640	..	P
Thomas Sewell									
HENDERSON AVENUE	**—North Side, East End.**								
Thomas Weatherall	Thomas Weatherall	2	17.6x70	19	333	600	933	..	P
Mary Montgomery	Alfred Doan	4	17.6x70	19	333	600	933	..	P
George Brown	George Brown	6	17.6x70	19	333	600	933	..	P
James Blackhall	James Blackhall	8	17.6x70	19	333	600	933	..	P
David Serviss	James H. Barkhall	10	15x70	19	285	600	885	..	P
Horace Haight	"	12	15x70	19	285	600	885	..	P
Miles McEntee	T. W. Black	14	14x70	19	266	500	766	..	P

Occupant.	Owner	Street or Lot No.	Size of Lot.	Rate per foot.	Value of Land.	Value of Buildings.	Total Value.	Occupant's Income.	Pub Sch. P. Sep. Sch. S.
				$	$	$	$	$	
William B. Coombs	T. W. Black	16	14x70	19	266	500	766	..	P
William Hirst	— Tissard	18	15x70	19	285	525	810	..	P
Alexander Black	Alexander Black	22	25x70	19	475	275	750	..	P
Richard McConnell	George W. Smith	28	16.6x71	20	330	400	730	..	P
Charles Allsop		30	16.6x71	20	330	400	730	..	P
Richard Sewell		32	16.6x71	20	330	400	730	..	P
Alexander Brimstin	Mrs. Robert Hurst	34	22.6x71	20	450	550	1,000	..	P
Joseph Coulter	"	36	20x71	20	400	550	950	..	P
John Greenside	"	38	22.6x71	20	450	550	1,000	..	P
Catherine Coloton	— Tate	40	13.8x71	20	273	450	723	..	P
James Ramsay	"	42	13.4x71	20	267	450	717	..	P
John Richards	"	44	13.8x71	20	273	450	723	..	P
Thomas Burke	David Thomas and Jane Thomas	52	35x71	20	700	200	900	..	P
David Thomas	" Rear	..	....	..	..	200	200	..	P
CHURCHILL AVENUE—South Side, East End.									
Unfinished house	Matthew Bulman	..	15.3x100	23	351	400	751	..	P
"	"	..	14x100	23	332	400	732	..	P
"	"	..	16x100	23	368	400	768	..	P
"	"	..	16x100	23	368	400	768	..	P
"	"	..	16x106	23	368	400	768	..	P
Vacant lot	"	..	32.9x122	25	819	..	819	..	P
Vacant house	"	15	30x140	30	900	2,200	3,100	..	P
"	Hugh Clark	17	18.6x147	35	648	1,600	2,248	..	P
"	"	19	17.6x147	35	613	1,600	2,213	..	P
"	"	21	17.6x147	35	613	1,600	2,213	..	P
"	"	23	16.6x147	35	578	1,600	2,178	..	P
Vacant lot	Richard West	..	64.7¾x147	35	2,263	..	2,263	..	P
"	"	..	50x147	35	1,750	..	1,750	..	P
Vacant house	"	..	100x147	35	3,500	250	3,750	..	P
CHURCHILL AVENUE—North Side, East End.									
James C. Allen	James C. Allen	2	30.6x100	23	702	1,250	1,952	..	P
Vacant house	Fred. Thompson	4	19x100	23	437	1,300	1,737	..	P
"	"	6	20x100	23	460	1,300	1,760	..	P
"	"	8	21x100	23	483	1,300	1,783	..	P
Leticia Rathburne	"	10	24x100	23	552	1,325	1,877	..	P
Robert Dickson	Robert Dickson	14	25.1x283	40	1,003	2,200	3,203	..	P
Frederick Thompson	Fred. Thompson	16	23x250	40	920	1,800	2,720	..	P
Robert Reynolds	James A. Todd	18	23x250	40	920	1,800	2,720	..	P
Vacant house	Robert McKee	20	23.6x250	40	940	1,800	2,740	..	P
Thomas Peacock	J. E. Forfar	22	26.6x250	40	1,060	1,850	2,910	..	P
Vacant lot	Arthur Ardagh	29	50x250	40	2,000	..	2,000	..	P
"	"	30	50x250	40	2,000	..	2,000	..	P
David D. Christie	David D. Christie	36	142.3x250	40	5,690	2,400	8,090	..	P
Henry Boswell	Henry Boswell	48	22.6x150	35	788	2,200	2,988	..	P
Vacant house	"	50	22.6x150	35	788	2,000	2,788	..	P
Alexander Mitchell	Thomas Wilson and Kenneth Murdock	52	22.6x150	35	788	2,000	2,788	..	P
Thomas Wilson	Thomas Wilson	54	22.6x150	35	788	2,000	2,788	..	P
Vacant lot	David D. Christie	35	29x150	35	1,015	..	1,015	..	P
George Lasher	George Lasher	58	21.10x150	35	764	1,650	2,414	..	P
Amos Lasher	"	60	20.4x150	35	712	1,650	2,362	..	P
Vacant house	"	62	20.4x150	35	712	1,650	2,362	..	P
Janet Robertson	Thomas Glaw	64	20.4x150	35	712	1,650	2,362	..	P
Vacant house	Robert P. Echlin	66	20.4x150	36	712	1,650	2,362	..	..
Alexander Mark	"	68	18.10x150	35	659	1,650	2,309	..	P
Vacant lot	David D. Christie.....Rear	58 to 68	240x100	5	1,200	..	1,200	..	P
SHANNON STREET—South Side, East End.									
Daniel P. McLaurin	Daniel P. McLaurin	5	30x150	30	900	1,700	2,600	..	P
John W. Simpson	Theresa E. Simpson	7	30x150	30	900	1,700	2,600	..	P
Vacant lot	Thomas O'Dell	..	40x150	30	1,200	..	1,200	..	P
"	"	..	50x180	30	1,500	..	1,500	..	P
"	"	..	50x180	30	1,500	..	1,500	..	P
Vacant house	William J. Guy	31	19.6x180	30	585	550	1,135	..	P
Pauline King	"	33	16.6x180	30	495	550	1,045	..	P
Vacant lot	Frederick G. Butt	..	58.6x180	30	1,755	..	1,755	..	P
Frederick G. Butt	"	41	14.10x180	30	445	550	995	..	P
John McKinny	"	43	14.10x180	30	445	550	995	..	P
Thomas Manning	"	45	14.10x180	30	445	550	995	..	P
John Paton	Robert W. Prittie	47	30.3x180	30	908	1,700	2,608	..	P
William H. Prittie	"	49	30.3x180	30	908	1,700	2,608	..	P
Cornelius V. V. Ward	"	51	30.3x180	30	908	1,700	2,608	..	P
Edward A. Parrington	"	53	30.3x180	30	908	1,700	2,608	..	P
Joskph Yorke	"	55	30.3x180	30	908	1,700	2,608	..	P
Edgar S. Reade	"	57	30.3x180	30	908	1,700	2,608	..	P
James D. McArthur	"	59	30.3x180	30	908	1,700	2,608	..	P
A. Fred Civerier	"	61	30.3x180	30	908	1,700	2,608	..	P
George Waters	"	63	30.3x180	30	908	1,700	2,608	..	P
Ephraim Lee	"	65	32x180	30	960	1,700	2,608	..	P
Vacant lot	"	4	40x107.8	30	1,200	..	1,200	..	P
"	"	3	50x107.8	30	1,500	..	1,500	..	P
SHANNON STREET—North Side, East End.									
Vacant house	Robert Hardy	6	17x135	30	510	1,350	1,860	..	..
George E. Brady	"	8	16x135	30	480	1,350	1,830	..	P

Occupant.	Owner.	Street or Lot No.	Size of Lot.	Rate per foot.	Value of Land.	Value of Buildings	Total Value.	Occupant's Income.	Pub. Sch. P. Sep. Sch. S.
				$	$	$	$	$	
Ambrose J. Hardy	Robert Hardy	10	17x135	30	510	1,350	1,860	..	P
Vacant house	Joseph McDougall	12	25x135	30	750	1,900	2,650	..	P
William Lingner	William Lingner	14	25x135	30	750	1,900	2,650	..	P
Vacant lot	William Tolton	..	50x135	30	1,500	..	1,500	..	P
John Middleton	O. R. Macklen	22	25x135	30	750	1,900	2,650	..	P
Vacant house	"	24	25x135	30	750	1,900	2,650	..	P
William C. Kennedy	William L. Smith	26	25x135	30	750	1,900	2,650	..	P
Robert B. Somerville	Joseph McDugald	28	25x135	30	750	1,000	2,650	..	P
Alexander Ramsay	Alexander Ramsey	32	50x135	30	1,500	350	1,850	..	P
William Laidlaw	William Robins	36	16x135	30	480	1,600	2,080	..	P
James Armson	"	38	16x135	30	480	1,600	2,080	..	P
Murdock McKay	"	40	18x135	30	540	1,600	2,140	..	P
Vacant house	"	42	16x135	30	480	1,600	2,080	..	P
James M. Robertson	"	44	16x135	30	480	1,600	2,080	..	P
Thomas Hancock	"	46	18x135	30	540	1,600	2,140	..	P
Vacant lot	Edward Hewitt	30	50x135	30	1,500	..	1,500	..	P
John B. Graham	Rev. Thos. Griffith	54	18x135	30	540	1,600	2,140	..	P
Thomas Wolley	"	56	16x135	30	480	1,600	2,080	..	P
Vacant house	"	58	16x135	30	480	1,600	2,080	..	P
Vacant lot	John D. Walker	32	50x135	30	1,500	..	1,500	..	P
Robert W. Prittie	Robert W. Prittie	..	304.6x135	34	10,353	7,000	17,353	..	P
COLLEGE STREET—South Side, East End.									
Unfinished store	Robert Heath	..	15x120	60	900	2,400	3,300	..	P
"	"	..	15x120	60	900	1,900	2,800	..	P
"	"	..	15x120	60	900	1,900	2,800	..	P
Frederick R. Nicholson	"	463	15x120	60	900	950	1,850	500	P
Edmund Sutton	"	465	15x120	60	900	950	1,850	..	P
Robert Heath	"	467	15x120	60	900	900	1,800	..	P
David Radcliffe	Rupert Spencer	469	17.6x82	50	875	925	1,800	..	P
Rupert Spencer	"	471	17.6x82	57	998	1,000	1,998	..	P
Vacant lot	Estate Stephen Heward	21	45x113	65	2,925	..	2,925	..	P
"	"	22	45x113	60	2,700	..	2,700	..	P
"	"	23	45x113	60	2,700	..	2,700	..	P
"	"	24	45x113	60	2,700	..	2,700	..	P
"	"	25	45x113	60	2,700	..	2,700	..	P
"	"	26	45x113	65	2,925	..	2,925	..	P
"	"	67	45x113	65	2,925	..	2,925	..	P
"	"	68	45x113	60	2,700	..	2,700	..	P
"	"	69	45x113	60	2,700	..	2,700	..	P
"	"	70	45x113	60	2,700	..	2,700	..	P
"	"	71	45x113	60	2,700	..	2,700	..	P
"	"	72	45x113	65	2,925	..	2,925	..	P
"	"	197	135x125	64	8,640	..	8,640	..	P
"	"	198	135x125	64	8,640	..	8,640	..	P
"	George R. R. Cockburn	345	50x132	64	3,300	..	3,300	..	P
"	George Slowcombe	345	62x132	64	3,968	..	3,968	..	P
"	John Hoskin	345	130x132	64	8,320	..	8,320	..	P
John Hefferman	William Porter	593	20.6x105	62	1,273	1,000	2,271	..	S
Edward Jamieson	"	595	20x105	66	1,320	1,100	2,400	200	P
Abner Williard	" At	595	....	..	..	..	..	..	P
Siddie M. Wilson	" Rear	595	....	..	..	325	325	..	P
		593							
George Paniter	" Rear	595	....	..	..	325	325	..	P
		593							
Vacant lot	Arthur B. Lee	..	40x138	63	2,520	..	2,520	..	P
"	"	..	244x135	61	14,884	..	14,884	..	P
"	Edward O. Bickford	13	36.5x101.4	55	2,003	..	2,003	..	P
"	"	12	36.5x106	55	2,003	..	2,003	..	P
"	"	11	36.5x113	57	2,076	..	2,076	..	P
"	"	10	47.2½x124	57	2,691	..	2,691	..	P
"	"	9	47.2½x124	55	2,596	..	2,596	..	P
"	"	8	20x152	55	1,100	..	1,100	..	P
"	"	8	27.2½x90	50	1,361	..	1,361	..	P
"	"	7	47.2½x104	50	2,361	..	2,361	..	P
"	"	6	47.2½x104	55	2,596	..	2,596	..	P
"	"	5	47.8x92.7	55	2,622	..	2,622	..	P
"	"	4	47.8x114.5	50	2,383	..	2,383	..	P
"	"	3	47.8½x120	50	2,385	..	2,385	..	P
"	"	2	47.8½x106	50	2,385	..	2,385	..	P
"	"	1	47.8½x110	55	2,624	..	2,624	..	P
"	James Brandon	..	34x110	30	1,120	..	1,120	..	P
Vacant land	Ontario Industrial Loan Co	..	554x110	25	1,380	..	1,380	..	P
Vacant lot	Shadrack Fawkes	57, 58	103x110	50	5,150	..	5,150	..	P
"	"	59, 58	103x110	50	5,150	..	5,150	..	P
"	Alfred Boultbee	19	50x135	52	2,600	..	2,600	..	P
"	"	18	50x135	51	2,550	..	2,550	..	P
"	"	17	50x135	51	2,550	..	2,550	..	P
"	"	16	50x135	51	2,550	..	2,550	..	P
"	"	15	50x135	51	2,550	..	2,550	..	P
"	"	14	50x135	51	2,550	..	2,550	..	P
"	"	13	50x135	51	2,550	..	2,550	..	P
"	"	12	50x135	51	2,550	..	2,550	..	P
"	"	11	50x135	51	2,550	..	2,550	..	P
"	George R. Hogaboon	10	50x135	51	2,550	..	2,550	..	P
"	John H. Taylor and James Pearson	9	50x135	51	2,550	..	2,550	..	P
"	"	8	50x135	51	2,550	..	2,550	..	P
"	"	7	50x135	51	2,550	..	2,550	..	P
"	"	6	50x135	51	2,550	..	2,550	..	P

Occupant.	Owner.	Street or Lot No.	Size of Lot.	Rate per foot.	Value of Land.	Value of Buildings	Total Value.	Occupant's Income.	Pub. Sch. P. Sep. Sch. S.
				$	$	$	$	$	
Vacant lot	John H. Taylor and James Pearson	5	50x135	51	2,550	..	2,550	..	P
"	"	4	50x135	51	2,550	..	2,550	..	P
"	"	3	50x135	51	2,550	..	2,550	..	P
"	"	2	50x135	51	2,550	..	2,550	..	P
"	"	1	55x135	53	2,915	..	2,915	..	P
COLLEGE STREET—NORTH SIDE, EAST END.									
Presbyterian Church	Trustees of Church	..	135x162	75	10,124	12,000	22,125	exm't	P
Vacant lot	North American Land Co.	205	73x132	68	4,964	..	4,964	..	P
"	Unknown	205	32x98	58	1,856	..	1,856	..	..
Lafyette Bentley	Lafyette Bentley	472	30x98	60	1,800	3,850	4,650	500	P
Elias Clouse	At	472	....	..	..	1,000	1,000	400	P
Unfinished store	Eli J. Barrick, M. D.	..	27x132	67	1,809	1,000	2,809	..	P
"	"	..	27x132	65	1,755	1,000	2,755	..	P
Vacant lot	John Hoskin	204	50x132	65	3,250	..	3,250	..	P
"	North American Land Co.	204	31x132	65	2,015	..	2,015	..	P
"	"	203	129x132	66	8,514	..	8,514	..	P
Baptist Church	Trustees Baptist Church	..	128.5x132	66	8,477	45,000	53,477	exm't	P
Vacant lot	William McBean	201	135x100	61	8,235	..	8,235	..	P
"	"	200	50x132	67	3,350	..	3,350	..	P
"	North American Land Co.	200	85x132	65	5,525	..	5,525	..	P
"	"	199	135x132	66	8,910	..	8,910	..	P
"	George R. R. Cockburn	..	125x132	66	8,250	..	8,250	..	P
Alexander Stinson	Andrew Rutherford	..	67x132	65	4,355	..	4,355	200	P
W. G. Crossan	"	586	17x102	60	1,020	2,000	3,020	..	P
Samuel Sommerville	"	588	17.6x102	60	1,050	2,000	3,050	250	P
George H. Crawford	"	590	24x102	60	1,440	2,200	3,640	..	P
Joe Taylor	S. S. Bates	592	18x102	60	1,080	500	1,580	..	P
Joseph A. Geneureux	"	594	14x102	65	910	350	660	..	S
James Currie	"	..	....	..	..	..	600	..	P
William S. Fraleigh	William S. Fraleigh	596	23x136.6	63	1,449	900	2,349	600	P
Vacant house	Richard Y. Ellis	598	25x136.6	61	1,525	900	2,425	..	P
Vacant lot	Robert Almond	..	24x136.6	61	1,464	..	1,464	..	P
"	Mrs. Travers	..	24.10x136.6	61	1,515	..	1,515	..	P
Alexander Nasmyth	Hannah Hawthorne	..	46x136.6	61	2,806	200	2,070	..	P
James H. Fewtrell		..	....	..	..	100	1,036	..	P
Vacant lot	Joseph Harris	..	23x136.6	61	1,403	..	1,403	..	P
"	"	..	23x136.6	61	1,403	..	1,403	..	P
"	"	..	23x136.6	61	1,403	..	1,403	..	P
"	"	..	23x136.6	61	1,403	..	1,403	..	P
"	"	..	23x136.6	61	1,403	..	1,403	..	P
"	"	..	23x136.6	61	1,403	..	1,403	..	P
Henry Butwell	Edward O. Bickford	..	47 18-100 a.	2,500	117,900	..	117,900	2,500	P
Bounded on the north side by Bloor Street, south by College Street, part lot 21 on east and 22 on west.									
Vacant land	Ontario Industrial Loan Co.	..	8 40-100 a.	2,000	16,800	..	16,800	..	P
Vacant lot	John Rowland	..	100x110	60	6,000	..	6,000	..	P
"	William J. Charter	M	19.6x90	48	936	..	936	..	P
"	"	L	25x90	43	1,075	..	1,075	..	P
"	"	K	25x90	43	1,075	..	1,075	..	P
"	"	J	25x90	43	1,075	..	1,075	..	P
"	"	I	25x90	43	1,075	..	1,075	..	P
"	"	H	169x90 83x60.9	43 30	968	..	968	..	P
"	"	G	25x60.9	30	750	..	750	..	P
"	"	F	25x60.9	30	750	..	750	..	P
"	"	E	25x60.9	30	750	..	750	..	P
"	"	D	25x60.9	30	750	..	750	..	P
"	"	C	25x60.9	35	875	..	875	..	P
"	J. D. Warde	10	33.4x110	50	1,667	..	1,667	..	S
"	"	9	25x110	48	1,200	..	1,200	..	S
Unfinished store	George Davey	8	16.8x110	48	800	1,200	2,000	..	P
"	"	7 8	16.8x110	48	800	1,200	2,000	..	P
"	"	7	16.8x110	48	800	1,200	2,000	..	P
Vacant lot	J. D. Warde	6	25x110	48	1,200	..	1,200	..	S
"	"	5	25x110	48	1,200	..	1,200	..	S
"	"	4	25x110	48	1,200	..	1,200	..	S
"	"	3	25x110	48	1,200	..	1,200	..	S
"	"	2	25x110	48	1,200	..	1,200	..	S
"	"	1	33.4x110	50	1,667	..	1,667	..	S
"	Charles M. Welstead	1	47x135	52	2,444	..	2,444	..	P
"	"	2	45x135	51	2,295	..	2,295	..	P
"	"	3	45x135	51	2,295	..	2,295	..	P
"	"	4	45x135	51	2,295	..	2,295	..	P
"	"	5	45x135	51	2,295	..	2,295	..	P
Unfinished house	John Lucas	6	47x135	52	2,444	3,500	5,944	..	P
Vacant lot	George R. R. Cockburn	1	47x135	52	2,444	..	2,444	..	P
"	"	2	45x135	51	2,295	..	2,295	..	P
"	"	3	45x135	51	2,295	..	2,295	..	P
"	"	4	45x135	51	2,295	..	2,295	..	P
"	"	5	45x135	51	2,295	..	2,295	..	P
"	"	6	45x135	52	2,496	..	2,496	..	P
"	"	1	47x135	52	2,444	..	2,444	..	P
"	"	2	45x135	51	2,295	..	2,295	..	P
"	"	3	45x135	51	2,295	..	2,295	..	P
"	"	4	45x135	51	2,295	..	2,295	..	P
"	"	5	45x135	51	2,295	..	2,295	..	P
"	"	6	42x135	53	2,226	..	2,226	..	P

Occupant.	Owner.	Street or Lot No.	Size of Lot.	Rate per foot.	Value of Land.	Value of Buildings	Total Value.	Occupant's Income.	Pub. Sch. P. Sep. Sch. S.
				$	$	$	$	$	
DEWSON STREET—South Side, East End.									
Vacant lot	George Noble	24	42x132	20	840	..	840	..	P
Public School	City of Toronto	..	137x132	20	3,014	9,500	12,514	exm't	..
Mrs. Jennie S. Arthurs		..	....	..	..	..	..	350	P
Vacant lot	James Brandon	..	47x132	22	1,034	..	1,034	..	P
"	"	..	45x132	20	900	..	900	..	P
"	William I. McKenzie	24	45x132	20	900	..	900	..	P
William I. McKenzie	"	49	90x132	20	1,800	4,500	6,300	..	P
Vacant lot	"	21	54.9x132	22	1,205	..	1,205	..	P
William Williamson	William Williamson	26	47x132	22	1,034	2,000	3,034	..	P
Vacant lot	John C. Spotton	25	45x132	20	900	..	900	..	P
"	"	24	45x132	20	900	..	900	..	P
"	William H. Lake	23	45x132	20	900	..	900	..	P
"	"	22	45x132	20	900	..	900	..	P
"	"	21	47x132	22	1,034	..	1,034	..	P
DEWSON STREET—North Side, East End									
Vacant lot	George W. Jackes and Robt. S. Neville	1	47x132	22	1,034	..	1,034	..	P
"	"	2	45x132	20	900	..	900	..	P
"	"	3	45x132	20	900	..	900	..	P
"	Clements T. Paul	4	45x132	20	900	..	900	..	P
"	James E. B. Littlejohn and Richard Cooper	5	45x132	20	900	..	900	..	P
"	"	6	45x132	22	990	..	990	..	P
"	L. O. P. Genereux	1	47x132	22	1,034	..	1,034	..	P
"	"	2	45x132	20	900	..	900	..	P
George J. Van Nostrand	George J. Van Nostrand	46	90x132	20	1,800	1,200	3,000	..	P
George G. McKenzie	George G. McKenzie	50	100.3x132	22	2,206	1,900	4,106	..	P
Vacant lot	George R. R. Cockburn	1	47x132	22	1,034	..	1,034	..	P
"	"	2	45x132	20	900	..	900	..	P
"	"	3	45x132	20	900	..	900	..	P
"	Edward Leadlay, jr	4	45x90	17	765	..	765	..	P
"	"	5	45x90	17	765	..	765	..	P
"	"	6	47x90	18	846	..	846	..	P
HEPBOURNE STREET—South Side, East End.									
William Geddes	William Geddes	1	92x132	20	1,840	200	2,040	..	P
Vacant lot	Joseph A. Black	25	45x132	18	810	..	810	..	P
"	"	24	45x132	18	810	..	810	..	P
"	Joseph Pease	23	45x132	18	810	..	810	..	P
"	"	22	47x132	20	940	..	940	..	P
"	William Levack	27	47x132	20	940	..	940	..	S
"	Catherine McHardy	26	45x132	18	810	..	810	..	P
"	Fred L. Lee and John L. Lee.	25	45x132	18	810	..	810	..	S
"	George Brown	24	45x132	18	810	..	810	..	P
"	"	23	45x132	18	810	..	810	..	P
"	Dr. W. S. Clarke	22	62.10x132	20	1,257	..	1,257	..	P
"	Amos Witmer	27	47x132	20	940	..	940	..	P
"	Edward Copping	26	45x132	18	810	..	810	..	P
"	Fred. L. Lee and John L. Lee.	25	45x132	18	810	..	810	..	S
"	Marion Palmer	24	45x132	18	810	..	810	..	P
"	"	23	45x132	18	810	..	810	..	P
"	"	22	42x132	20	840	..	840	..	P
HEPBOURNE STREET—North Side, East End.									
Vacant lot	Charles Buckley	1	47x80	15	705	..	705	..	..
"	"	2	45x80	13	585	..	585	..	..
"	Herbert Tweedy	3	45x132	18	810	..	810	..	P
"	Edmund Schilling	4	45x132	18	810	..	810	..	P
"	Charles Packham	5	45x132	18	810	..	810	..	..
"	"	6	47x132	20	940	..	940	..	..
"	Samuel Machell	1	47x132	20	940	..	940	..	..
"	"	2	45x132	18	810	..	810	..	..
"	William H. Perry	3	45x132	18	810	..	810	..	P
"	Alexander McLeod	4	45x132	18	810	..	810	..	P
"	Harry Sherris	5	45x132	18	810	..	810	..	P
"	"	6	63.4x132	20	1,267	..	1,267	..	P
Murdock McLean	Murdock McLean	1	47x90	18	846	100	946	..	P
Vacant lot	Land Security Co	2	15x132	18	270	..	270	..	P
"	Alexander M. Campbell	2	30x132	18	540	..	540	..	P
"	"	3	45x132	18	810	..	810	..	P
"	H. Gordon Mackenzie	4	35x132	18	630	..	630	..	P
"	Andrew W. Mason	..	10x132	18	180	..	180	..	P
"	"	..	45x132	18	810	..	810	..	P
"	"	..	42x132	20	840	..	840	..	P
HARBORD STREET—South Side, East End.									
Vacant lot	H. M. East	10	38x96	25	950	..	950	..	P
"	Michael W. Gleuders & Thomas H. Stark, M.D. (Pt.)	9	26.6x96	25	663	..	663	..	P
		8							
"	Allan McNab	8	35.6x96	25	888	..	888	..	P
"	"	7	25x96	25	625	..	625	..	P
"	"	6	29x96	27	783	..	783	..	P

Occupant.	Owner.	Street or Lot No.	Size of Lot.	Rate per foot.	Value of Land.	Value of Buildings.	Total Value.	Occupant's Income.	Pub. Sch. P. Sep. Sch. S.
				$	$	$	$	$	
HARBORD STREET—NORTH SIDE, EAST END.									
Vacant lot	James B. Baxter	5	25x96	25	625	..	625	..	P
"	"	4	25x96	25	625	..	625	..	P
"	"	3	25x96	25	625	..	625	..	P
"	"	2	25x96	25	625	..	625	..	P
"	"	1	25x96	27	675	..	675	..	P
Walter Dowie	Walter Dowie	182	40x53.3	14	560	700	1,260	..	P
Vacant house	Richard Harmon and Richard Watts	..	16.9x53	14	235	800	1,035	..	P
"	"	..	16.9x53	14	235	800	1,035	..	P
LENNOX STREET—SOUTH SIDE, WEST OF EUCLID AVENUE.									
James Robinson	Mary A. Robinson	125	62.6x106	20	1,250	200	1,450	..	P
Mary A. Robinson	"	13	62.6x106	22	1,250	200	1,500	..	P
LENNOX STREET—NORTH SIDE, WEST OF EUCLID AVENUE.									
Vacant house	William McBean	126	18.6x71.9	16	296	1,500	1,796	..	P
"	"	128	18.6x71.9	16	296	1,500	1,796	..	P
BLOOR STREET—SOUTH SIDE, EAST END.									
Vacant lot	William McWhinnie	66	62.6x137	40	2,500	..	2,500	..	P
"	"	67	62.6x137	45	2,813	..	2,813	..	P
"	David Dunlop	106	54x133.10	45	2,430	..	2,430	..	P
"	"	107	54x131	40	2,160	..	2,160	..	P
"	"	108	17x130	40	680	..	680	..	P
"	North American Land Co.	108	37x139	40	1,480	..	1,480	..	P
"	"	109	54x129	40	2,160	..	2,160	..	P
"	"	110	48.3x128.4	45	2,171	..	2,171	..	P
"	"	149	48.4x127	45	2,160	..	2,160	..	P
"	"	150	54x126	40	2,160	..	2,160	..	P
"	"	151, 152	62x124.6	40	2,480	..	2,480	..	P
"	Benjamin Lloyd	152, 153	50x122.6	40	2,000	..	2,000	..	P
"	Gerrard Stewart	153	50x121.6	45	2,250	..	2,250	..	P
"	John Kerr and Robert Jenkins	..	56x127	40	2,240	..	2,240	..	P
"	"	..	54x127	35	1,890	..	1,890	..	P
"	"	..	54x118	35	1,890	..	1,890	..	P
"	"	..	54x118	35	1,890	..	1,890	..	P
"	"	..	54x118	40	2,160	..	2,160	..	P
"	Unknown	..	244.3x110	35	8,540	..	8,540	..	..
James McClelland	James McClelland	721	56x127	35	1,750	600	2,350	..	P
Bickford Estate taken on College Street.									
Vacant lot	Richard West	6	42x130	26	1,092	..	1,092	..	P
"	"	5	41x130	26	1,066	..	1,066	..	P
"	"	4	41x130	26	1,066	..	1,066	..	P
"	"	3	41x130	26	1,066	..	1,066	..	P
"	"	2	41x130	26	1,066	..	1,066	..	P
"	"	1	41x130	26	1,066	..	1,066	..	P
"	W. Hamilton Merritt	10	30x100	26	780	..	780	..	..
"	Joseph Hodgson	8, 9	52x100	25	1,300	..	1,300	..	..
"	"	6, 7	52x100	25	1,300	..	1,300	..	..
"	James Curry	4, 5	52x100	25	1,300	..	1,300	..	P
"	Miss Kate Hay	2, 3	52x100	25	1,300	..	1,300	..	P
"	"	1	30x100	26	780	..	780	..	P
"	Unknown	1	25x110	30	750	..	750	..	..
"	John J. McKinney	2	25x110	28	700	..	700	..	..
"	James P. Rutherford	3	25x110	28	700	..	700	..	..
"	"	4	25x110	28	700	..	700	..	..
"	"	5	25x110	28	700	..	700	..	..
"	Evelyn McCrae	6	25x110	28	700	..	700	..	P
"	"	7	25x110	28	700	..	700	..	P
William Hyde	John H. Cork	851	25x110	25	700	400	1,100	..	P
Vacant lot	James D. Warde	1	40x110	30	1,200	..	1,200	..	S
"	"	3	25x110	30	750	..	750	..	S
"	"	3	25x110	30	750	..	750	..	S
John Hewitt	John Hewitt	871	25x110	30	750	250	1,000	..	P
William Major	William Major	873	25x110	30	750	200	950	..	P
Vacant lot	Thomas Marvin, jr.	..	25x110	30	750	..	750	..	P
John H. Cork	John H. Cork	881	50x110	30	1,500	550	2,050	..	P
Vacant lot	W. F. Britton	9	25x110	30	750	..	750	..	P
"	"	10	25x110	32	800	..	800	..	P
Baptist Church	Trustees of Church	29	47x120	32	1,504	1,200	2,704	exm't	..
Vacant lot	William Crackle	28	45x120	30	1,350	..	1,350	..	P
"	"	27	45x120	30	1,350	..	1,350	..	P
"	Dr. James B. McWoods	26	22.6x120	30	675	..	675	..	P
"	"	26	22.6x120	30	675	..	675	..	P
"	"	25	45x120	30	1,350	..	1,350	..	P
"	"	24	47x120	32	1,504	..	1,504	..	P

Occupant.	Owner	Street or Lot No.	Size of Lot.	Rate per foot.	Value of Land.	Value of Buildings.	Total Value.	Occupant's Income.	Pub. Sch. P. Sep. Sch. S.
				$	$	$	$	$	
Vacant lot	Unknown	29	47x120	32	1,504	..	1,504	..	..
"	"	28	45x120	30	1,350	..	1,350	..	..
James D. Crampsey	James D. Crampsey	927	25x120	30	750	220	970	..	S
Vacant lot	Thomas McQuillan	..	20x120	30	600	..	600	..	P
"	Dr. W. Harley Smith	26	20x120	30	600	..	600	..	P
Thomas Stevenson	Thomas Stevenson	935	25x120	30	750	250	1,000	..	P
Vacant lot	Rev. George Nixon	..	45x120	30	1,350	..	1,350	..	P
James Owens	Sam Greegson	947	34.1x120	30	682	450	1,132	..	P
Vacant lot		24	35x120	32	1,120	..	1,120	..	P
"	John H. Stowe and Dr. John B. Gullen	29	47x100	32	1,504	..	1,504	..	P
"	"	28	45x120	30	1,350	..	1,350	..	P
"	"	27	45x120	30	1,350	..	1,350	..	..
"	Richard Wood	26	45x120	30	1,350	..	1,350	..	..
"	"	25	45x120	30	1,350	..	1,350	..	..
John L. Mowat	Jemima Lamb	24	45x120	35	1,575	1,400	2,975	800	P
BLOOR STREET—North Side, East End.									
Stephen Willcock	Selina Poulter	..	114x130	40	4,560	50	4,610	..	P
"	Sydney F. McKinnon	584	105x130	40	4,200	..	4,200	3,000	P
John E. Davidson	"	..	160x130	40	6,400	600	3,500	600	P
Richard Ewing	"	..	....	..	..	..	875	200	P
Alexander M. Wilson	"	..	....	..	..	..	..	..	P
Frederick A. Manning	"	..	....	..	..	..	..	..	P
William H. Elliot	"	..	....	..	..	..	2,625	1000	P
Joseph Farnworth	Joseph Farnworth	612, 614	70x95	35	2,450	650	3,110	500	P
Edward Coath	"	620	27x95	30	810	450	1,698	..	P
			126x130	35	438				
Stephen H. Courtney	Stephen H. Courtney	622	509x130	32	1,624	300	1,924	..	P
Atkinson Calverley	John Lowther	630	66x130	35	2,310	550	2,860	..	P
Frederick E. Paddon	Patrick McConvey	634, 636	41x130	37	1,517	250	784	..	P
Florence A. Paddon	Pn.	..	....	..	..	..	783	..	P
Alexander Charters	Alexander Charters	638	24x97	32	768	850	1,618	..	P
Samuel Elliott	"	640	18.6x97	30	550	850	1,400	..	P
Arthur Ward	"	642	17.6x97	30	525	850	1,375	..	P
Angelo Couchie	"	646	34x97	30	1,020	175	1,195	..	..
Henry Phillips	"	648	34x130	33	1,122	175	1,297	..	P
Allan Bell	"	654	41x130	33	1,353	175	1,528	..	P
James Matties	"	656	41x130	33	1,353	175	1,528	..	P
William Farrell	Selina Poulter	662	53x130	35	1,855	100	1,955	..	P
Richard Wright	Richard Wright	664	60x115	30	1,800	100	1,900	..	P
Vacant lot	Joseph Harrington	25, 24	60x115	20	1,200	..	1,200	..	P
"	Joseph Pim	26	40x115	20	800	..	800	..	P
"	"	27	39x115	20	780	..	780	..	P
"	"	19	30x115	20	600	..	600	..	P
"	"	11	40x115	30	1,200	..	1,200	..	P
William Kennedy	William Kennedy	694	43.3x115	32	1,384	700	2,084	..	P
Vacant lot	James Carolan	7	40x115	30	1,200	..	1,200	..	S
"	"	6	40x115	30	1,200	..	1,200	..	S
"	Thomas Crawford	5	40x115	30	1,200	..	1,200	..	P
"	John Joss	4	40x115	30	1,200	..	1,200	..	P
"	"	3	40x115	30	1,200	..	1,200	..	P
William Boyle	Frank Britton	720	15.3x115	30	458	850	1,308	..	P
Vacant house	"	722	15.3x115	30	458	850	1,308	..	P
"	"	724	15.3x115	30	458	850	1,308	..	P
Frank Britton	"	726	15.3x115	30	458	850	1,308	..	P
Vacant lot	"	1	19x115	32	608	..	608	..	P
Martha Wise	Arthur W. Godson	788	63.3x132	35	2,214	175	2,389	..	P
William Dunn	" .. Above	..	....	..	..	175	175	..	P
Vacant land	"	..	597x132	30	17,710	..	17,710	..	P
William Berry	Estate of John Bell	..	45 64-100 a.	1,500	68,460	200	68,660	600	P
Vacant lot	Arthur W. Godson	A	59.5x150	35	2,080	..	2,080	..	P
"	"	B	59.5x150	30	1,783	..	1,783	..	P
"	J. H. Hyland	..	100x100	27	2,700	..	2,700	..	P
"	Frank Britton	..	18.10x100	27	509	..	509	..	P
"	" .... Rear	..	118.10x206	8	950	..	950	..	P
"	George Adams	1	20x146	30	600	..	600	..	P
"	"	2	20.8½x146	30	622	..	622	..	P
"	"	3	20.8½x146	30	622	..	622	..	P
"	"	4	20.8½x146	32	662	..	662	..	P
SMITH STREET — East Side, South End.									
Thomas Gascoyne	Frank Britton	..	165x84	15	2,475	150	2,625	..	P
SMITH STREET—West Side. No Assessment.									
BLOOR STREET—North Side (Continued).									
Frederick W. Wellinger	Frederick W. Wellinger	880	116.2x313	40	4,649	650	5,297	..	P
Vacant lot	Thomas McQuillan	5	118.10x125	35	4,159	..	4,159	..	P
"	Thomas Crawford	131	43x100	32	1,376	..	1,376	..	P
"	Thomas McQuillan	130	43x100	30	1,290	..	1,290	..	P
"	"	129	43x100	30	1,290	..	1,290	..	P
"	"	128	43x100	30	1,290	..	1,290	..	P
"	"	127	43x100	30	1,290	..	1,290	..	P
"	"	126	46.7x100	30	1,398	..	1,398	..	P
"	"	125	33x100	30	990	..	990	..	P

Occupant.	Owner	Street or Lot No.	Size of Lot.	Rate per foot.	Value of Land.	Value of Buildings.	Total Value.	Occupant's Income.	Pub Sch. P. Sep. P. & S
				$	$	$	$	$	
Vacant lot	Michael Ryan	5, 6, 7	150x165	35	5,250	..	5,250	..	S
William Keefer	Arthur Bollard	930	30x130	30	900	150	1,050	..	P
John Devlney	"	934	32x130	30	960	150	1,110	..	P
Edward Moore	"	938	32x130	30	960	150	1,110	..	P
William H. Richardson	"	944	50x130	32	1,600	150	1,750	..	P
Vacant lot	Edward Dawes	..	140x165	35	4,900	..	4,900	..	P
Dovercourt Hall	"	..	64x165	35	2,240	3,500	5,740	..	P
Seth B. Stevenson	"	982	19x165	37	703	500	1,203	700	P
BATHURST STREET—COMMENCING AT BLOOR	WEST SIDE, SOUTH END,								
John A. Devaney	Selina Poulter	802	130.6x150	50	6,525	2,000	8,525	1,500	S
Vacant lot	"	3	20x125	30	600	..	600	..	P
James Lowery	James Lowery	..	50x125	30	1,500	100	1,600	..	P
George Pearson	John Adare	822	33x125	30	990	300	430	..	P
Arthur Daughton	"	824	....	..	..	..	860	..	P
Unfinished building	"	826	15x125	30	450	200	650	..	P
John Adare	"	828	21x125	30	630	450	1,080	200	P
Aaron King	"	830	31x125	30	930	300	1,230	..	P
Charles Goodchild	William Farrell	834	149x125	30	4,470	75	4,545	..	P
Elizabeth Spiller	Elizabeth Spiller	852	49.6x125	40	1,980	375	2,355	..	P
Joshua J. Harton	Joshua J. Harton	..	51x125	40	2,040	300	2,340	..	P
George B. Roberts	"	860	16x125	30	480	650	1,130	..	P
Sarah Angus	"	862	16x125	30	480	650	1,130	..	P
William H. Waites	"	864	17x125	30	510	650	1,160	..	P
William H. Gilpin	James Lowey	866	20.6x125	30	615	550	583	..	P
Ralph Seager	" .... Over	866	....	..	..	..	582	..	P
James Lowey	"	868	14x125	30	420	275	695	..	P
George Beash	"	870	15.6x125	30	465	275	370	..	P
Thomas Whitheart	" .... Over	870	....	..	..	..	370	..	P
William Burgess	Robert Taylor	874	30.6x125	30	915	950	1,865	..	P
Robert Johnston	"	876	19.6x125	30	585	650	1,235	..	P
Charles Wenman	Charles Wenman	890	263.8x125	30	7,910	2,400	10,310	..	P
Reuben Bailey	"	908	19x125	30	570	650	1,220	..	P
Jasper Wenman	"	910	17x125	35	595	750	1,345	..	P
Hugh S. Turner	J. Curry	912	50x125	35	1,750	350	2,100	..	P
Vacant lot	"	3	25x125	30	750	..	750	..	P
"	"	4	25x125	30	750	..	750	..	P
"	"	5	25x125	30	750	..	750	..	P
"	"	6	25x125	30	750	..	750	..	P
"	"	7	25x125	30	750	..	750	..	P
"	"	8	25x125	30	750	..	750	..	P
"	"	9	25x125	30	750	..	750	..	P
"	"	10	25x125	30	750	..	750	..	P
"	"	11	25x125	30	750	..	750	..	P
"	"	12	25x125	30	750	..	750	..	P
"	"	13	25x125	30	750	..	750	..	P
"	"	14	25x125	30	750	..	750	..	P
"	"	15	25x125	30	750	..	750	..	P
"	"	16	25x125	30	750	..	750	..	P
"	"	17	25x125	30	750	..	750	..	P
"	"	18	25x125	30	750	..	750	..	P
"	"	19	25x125	30	750	..	750	..	P
"	"	20	25x125	35	875	..	875	..	P
"	Bithia Johnston	1	23x113.6½	30	690	..	690	..	P
"	"	2	20x113.10	25	500	..	500	..	P
"	"	3	20x114.1	25	500	..	500	..	P
"	"	4	20x114.5	25	500	..	500	..	P
"	"	5	20x114.8	25	500	..	500	..	P
"	Janet Wright	6	20x115	25	500	..	500	..	P
"	Jane Kelly	7	20x115.3	25	500	..	500	..	..
"	"	8	20x115.7	25	500	..	500	..	..
"	William Douglass	9	20x115.10	25	500	..	500	..	P
"	James Hamilton	10	23x116.5½	30	690	..	690	..	P
William K. Fisher	Edward Hunter	994	19x114.3	30	570	1,750	2,320	500	P
Cator Oakley	"	996	15.3x114.3	25	394	1,500	947	..	P
Isaac N. Clark		996	....	..	..	..	947	..	P
Vacant house	Edward Hunter	998	15.3x114.10	25	381	1,500	1,881	..	P
S. James Jones	"	1000	15.9x115.1	25	394	1,550	1,944	400	P
Vacant lot	Helen Bright	..	18x115.5	25	450	..	450	..	P
"	Thomas Clayton	..	74x313.6	40	2,960	..	2,960	..	P
Cornelius D. Delworth	Cornelius D. Delworth	1016	91x120	25	2,275	200	2,475	..	P
Thomas Delworth	Thomas Delworth	1026	20x120	25	500	300	800	..	P
Vacant lot	Thomas Clayton .....Rear	1016, 1026	111x193.6	15	1,665	..	1,665	..	P
John Bailey	John Bailey	1044	184x313.6	40	7,360	550	7,910	..	P
Unfinished building	Alexander J. Mark	..	20x120	25	500	200	700	..	P
"	"	..	30x120	25	750	200	950	..	P
Vacant lot	"	..	25x120	25	625	..	625	..	P
"	"	..	25x120	25	625	..	625	..	P
"	George Davis	..	25x120	25	625	..	625	..	P
"	"	..	25.9x120	30	773	..	773	..	P
George Pink	Joseph W. Phillips	..	150.9x200	35	5,250	2,500	7,750	..	P
Vacant lot	L. O. P. Genereux	1	20x120	25	500	..	500	..	P
"	"	2	20x120	25	500	..	500	..	P
"	James McNea	3	20x120	25	500	..	500	..	P
"	"	4	20x120	25	500	..	500	..	P
"	"	5	20x120	25	500	..	500	..	P
"	Harry V. Morse	6	20x120	25	500	..	500	..	P
Israel Trudgeon	Israel Trudgeon	1098	20x120	25	500	1,250	1,750	200	P

Occupant.	Owner	Street or Lot No.	Size of Lot.	Rate per foot.	Value of Land.	Value of Buildings.	Total Value.	Occupant's Income.	Pub Sch. P. Sep. Sch. S
				$	$	$	$	$	
Vacant lot	George Boggs	8	30x120	30	900	..	900	..	P
James D. Irving	James D. Irving	1104	18x120	30	540	1,300	1,840	200	P
Vacant lot	"	9, 10	31x120	25	775	..	775	..	P
"	Charles H. Cornell and Thos. A. Huston	11	20x120	25	500	..	500	..	P
"	"	12	20x120	25	500	..	500	..	P
Robert Curson	Robert Irving	1116	40x120	25	1,000	500	1,500	..	P
Vacant lot	John Bailey	15	20x120	25	500	..	500	..	P
"	"	16	20x120	25	500	..	500	..	P
"	"	17	20x120	25	500	..	500	..	P
MARKHAM STREET—EAST SIDE, SOUTH END.									
Vacant lot	Charles Wenman	17	50x125	20	1,000	..	1,000	..	P
John Brown	George Adams	649	55x125	20	1,100	100	1,200	..	P
William H. Bray	"	651	45x125	20	900	100	1,000	..	P
John Duern	"	657	16.8x125	20	333	500	833	..	P
George Parker	"	659	16.8x125	20	333	500	833	..	P
William Wikles	"	661	16.8x125	20	333	500	833	..	P
James Anderson	Henry Blackburn	663	15x125	20	300	175	475	..	P
James Longley	"	665	15x125	20	300	175	475	..	P
Henry Blackburn	"	667	20x125	20	400	650	1,050	..	P
Andrew McLean	Peter B. McLaren	669	16x125	20	320	450	770	..	P
William H. Ellis	William H. Ellis	673	35x125	20	700	300	1,000	..	P
John Gordman	"	675	17x96	18	306	450	756	..	P
Peter B. McLaren	Peter B. McLaren	679	34x96	19	646	275	921	..	P
Vacant lot	Edward Hunter	135	50x95	19	950	..	950	..	P
"	"	134	50x95	18	900	..	900	..	P
"	William Turner	133	30x125	19	570	..	570	..	P
William Stringer	Deborah Brown	691	20x125	19	380	25	405	..	P
George Menzies	George Adams	693	16.8x125	19	317	500	817	..	P
Robert J. Hill	"	695	16.8x125	19	317	500	817	..	P
David H. McKay	"	697	16.8x125	19	317	500	817	..	S
Alexander Blackwell	Charles Wenman	699	16.9x125	19	317	500	817	..	P
Oliver Charlton	"	701	18x125	19	342	500	842	..	P
Charles Motteram	"	703	18x125	19	342	500	842	..	P
Walter Leager	"	705	18x125	19	342	500	842	..	P
George Pearson	"	707	18x125	19	342	500	842	..	P
Thomas Heron	"	709	18x125	19	342	500	842	..	P
Vacant lot	"	129	43.3x125	19	822	..	822	..	P
"	"	128	50x125	19	950	..	950	..	P
"	"	127	50x125	19	950	..	950	..	P
"	"	126	50x125	20	1,000	..	1,000	..	P
"	J. Curry	..	25x125	19	475	..	475	..	P
"	"	..	25x125	18	450	..	450	..	P
"	"	..	25x125	18	450	..	450	..	P
"	"	..	25x125	18	450	..	450	..	P
"	"	..	25x125	18	450	..	450	..	P
"	"	..	25x125	18	450	..	450	..	P
"	"	..	25x125	18	450	..	450	..	P
"	"	..	25x125	18	450	..	450	..	P
"	"	..	25x125	18	450	..	450	..	P
"	"	..	25x125	18	450	..	450	..	P
"	"	..	25x125	18	450	..	450	..	P
"	"	..	25x125	18	450	..	450	..	P
"	"	..	25x125	18	450	..	450	..	P
"	"	..	25x125	18	450	..	450	..	P
200 feet to Johnston Avenue (Seaton Street).									
MARKHAM STREET—WEST SIDE, SOUTH END.									
Vacant house	George Adams	648	100x125	20	2,000	175	2,175	..	P
Vacant lot	"	..	50x125	20	1,000	..	1,000	..	P
"	"	..	50x125	20	1,000	..	1,000	..	P
Allen Orr	Allen Orr	662	50x125	20	1,000	250	1,250	..	P
John Woodhouse	Catherine Woodhouse	670	102x125	20	2,040	200	2,240	..	P
Vacant house	Thomas Adare	678	31.4x58	16	496	700	1,196	..	P
William Cook	"	680	22.4x58	13	290	175	465	..	P
Thomas R. Noble	Mrs. E. Adare	682	22.5x76	16	359	175	534	..	P
Mrs. E. Adare	"	684	23.11x76	19	333	175	558	..	P
Thomas Adare	Thomas Adare ..... Rear	682, 684	46.4x49	3	139	75	214	..	P
John L. Barley	"	690	20x125, 30x148	19, 22	1,040	700	1,740	..	P
James Nash	James Plant	694	47.8x148	22	1,049	125	1,174	..	S
John Watson	Frances J. Watson	698	73.4x148	22	1,613	900	2,513	..	P
Vacant lot	"	113, 117, 116, 115	106.10x148, 38x125	22, 19	3,072	..	3,072	..	P
Allen M. Tomlinson	Jane Adams	726	51x30	12	612	350	962	..	P
Vacant house	"	730	14.3x54, 10x125	12, 18	351	300	651	..	P
Alfred Ball	"	732	24.3x125	18	437	300	737	..	P
John Simmons	"	734	24.3x125	18	437	300	737	..	P
William Woods	"	736	26.3x125	18	473	300	773	..	P
Francis Stanley	Francis Stanley	738	25x125	18	450	350	800	..	P
Henry Elliott	Henry Upcroft	740	24.6x125	18	441	300	741	..	P
James Thorburn	Alexander Mills	742	22.6x125	18	405	250	655	..	P
James Thurlow	Helen Thurlow	744	27x125	18	486	300	786	..	P
John Squires	John Squires	746	20x125	18	360	300	660	..	P
William Roe	Emma Roe	748	13.6x125	18	243	450	693	..	P
Vacant house	"	750	16x125	18	288	450	738	..	P

Occupant.	Owner.	Street or Lot No.	Size of Lot	Rate per foot	Value of Land.	Value of Buildings.	Total Value.	Occupant's Income.	Pub. Sch. P. Sep. Sch. S.
				$	$	$	$	$	
Daniel Bailey	William Bailey	754	51.5x125	18	926	225	1,151	..	P
Sarah Johnston	Joseph Bishop	758	12.6x125	18	225	300	525	..	P
John William Pitcher	"	760	12.6x125	18	225	30	525	..	P
George Bishop	"	762	12.6x125	18	225	350	288	..	P
Edwin H Iland	At	762	....	..	..	.	287	..	P
Joseph Bishop	Joseph Bishop	764	12.6x125	18	225	350	575	..	P
Vacant lot	George Bishop	..	51x125	18	918	..	918	..	P
George McDonald	Joseph Farnworth	772	50.6x125	19	960	750	1,710	..	P
PALMERSTON AVENU (ONTARIO STREET).	E—EAST SIDE, SOUTH END								
William C. Harrison	Wm. C. Harrison	633	50x125	20	1,000	150	1,150	..	P
James Stothers	Rachel Stothers	641	100x125	20	2,000	450	2,450	400	P
William D. Winslow	William D. Winslow	649	30x125	20	600	500	1,100	..	P
John Binley	William Burgess	651	20x125	20	400	550	950	..	P
John Davidson	Allen Orr	653	50x125	20	1,000	100	1,100	..	P
Vacant lot	"	31	50x125	20	1,000	..	1,000	..	P
"	"	33	50x125	21	1,050	..	1,050	..	P
"	Cruickshank Estate	..	50x125	21	1,050	..	1,050	..	P
"	"	..	50x125	21	1,050	..	1,050	..	P
Seaton Square	"	..	168x168	35	5,880	..	5,880	..	P
SEATON SQUARE—SOUTH SIDE, GOING EAST.									
Land taken on Palmerston Avenue.									
SEATON SQUARE—EAST SIDE, GOING NORTH.									
Land taken on Markham Street, 260 feet.									
SEATON SQUARE—NORTH SIDE, GOING WEST.									
Land taken on Palmerston Avenue.									
PALMERSTON AVENU	E—(Continued).								
Vacant lot	Cruickshank Estate	112	50x125	21	1,050	..	1,050	..	P
"	"	113	50x125	21	1,050	..	1,050	..	P
"	William Harrison	185	50x125	20	1,000	..	1,000	..	P
Frederick Baker	"	729	16.8x125	19	317	850	1,167	..	P
Elizabeth Gedge	"	731	16.8x125	19	317	850	1,167	..	P
William Riddehough	"	733	16.8x125	19	317	850	1,167	..	P
Vacant lot	"	183	50x125	19	990	..	990	..	P
Rev. Wm. A. J. Martin	James Magee	741	21.6x125	19	409	700	1,109	..	P
James Magee	"	743	20x125	19	380	850	1,230	300	P
Vacant house	"	745	17.6x125	19	333	600	933	..	P
Vacant lot	"	181	41x125	19	779	..	779	..	P
William Rayner	"	749	25x125	19	475	300	775	..	P
Thomas Johnston	Mrs. Gould	751	25x125	19	475	200	675	..	P
Edward Switzer	Edward Switzer	753	20x125	19	380	600	980	..	P
William Magee	William Magee	757	30x125	19	570	175	745	..	P
James Bagnall	William Woollatt	759	50x125	19	950	75	1,025	..	P
Samuel Macdonald	Edward Clark	765	100x125	20	2,000	225	2,225	..	P
Vacant lot	Peter Sinclair	5	20x125	19	380	..	380	..	P
Vacant house	Charles Parker	805	16x125	19	304	750	1,054	..	P
"	"	807	16x125	19	304	750	1,054	..	P
Charles Parker	"	809	18x125	19	342	750	1,092	..	P
Vacant lot	William H. Ellis	..	16x125	19	304	..	304	..	P
Vacant house	"	813	17x125	19	323	250	573	..	P
William Lloyd	"	815	17x125	19	323	250	573	..	P
Henry Lewis	Henry Lewis	819	32x125	19	608	250	858	..	P
James Wilcock	James Wilcock	821	18x125	19	342	250	592	..	P
LANE IN REAR OF HOUSES END.	805 to 821, WEST SIDE, SOUTH								
Vacant lot	James Murray	..	18x125	6	108	..	108	..	P
Archibald Cleland	Archibald Cleland	1	20x130	6	120	650	770	..	P
Frank Ayerst	Frank Ayerst and Maggie Ayerst	1, 2	38x130	6	228	150	378	..	P
Amos E. Fisher	Amos E. Fisher and Fanny M. Fisher	2, 3	33x130	6	198	125	323	..	P
Vacant land	Thomas Johnston	..	13x130	6	78	..	78	..	P
Thomas R. Sands	Thomas R. Sands	3	12x130	6	72	100	172	..	P
Alexander Greig	Elizabeth Smith	4	18x130	6	108	200	308	..	P
Frank Smith	Frank Smith	4	32x130	6	192	250	442	..	P
PALMERSTON AVENU	E—EAST SIDE (Continued).								
Vacant lot	John Bailey	..	104x281	30	3,120	..	3,120	..	P
"	Thomas C. Knott	B	28x281	30	600	..	600	..	P
"	John Adair	281	20x281	30	600	..	600	..	P
"	William Magee	..	20x281	30	600	..	600	..	P
"	James Magee	..	20x281	30	600	..	600	..	P
"	Jos. W. Phillips	56	25x120	18	450	..	450	..	P
"	"	57	25x120	18	450	..	450	..	P
"	"	58	25x120	18	450	..	450	..	P
"	"	59	25x120	18	450	..	450	..	P
"	"	60	25x120	18	450	..	450	..	P
"	Miss White	61	25.6x120	19	485	..	485	..	P
"	John Leith	11	25.6x120	19	485	..	485	..	P
"	"	12	25x120	18	450	..	450	..	P

Occupant.	Owner.	Street or Lot No.	Size of Lot.	Rate per foot.	Value of Land.	Value of Buildings	Total Value.	Occupant's Income.	Pub. Sch. F. Sep. Sch. S.
				$	$	$	$	$	
Vacant lot	John Leith	13	25x120	18	450	..	450	..	P
"	"	14	25x120	18	450	..	450	..	P
"	"	15	25x120	18	450	..	450	..	P
"	"	16	25x120	18	450	..	450	..	P
Robert Gore	Edward Handcock	877	45x120	18	810	275	1,085	..	P
Isaac Davis	Isaac Davis	879	30x120	18	540	300	840	..	P
Vacant lot	Mrs. S. Harrison	95	20x120	18	360	..	360	..	P
"	"	94	25x120	18	450	..	450	..	P
"	"	93	25x120	18	450	..	450	..	P
"	Mrs. M. Lackey	92	25x120	19	475	..	475	..	P
James Kendel	Mary J. McNen	31	27x88	15	405	..	405	..	P
Edward Talbot	James Kendel	905	12.6x120	18	225	250	475	..	P
Henry Asson, jr.	"	907	12.6x120	18	225	250	475	..	P
Henry Asson, sr	William J. Kirby	909	12.6x120	18	225	400	625	..	P
Vacant lot	"	911	12.6x120	18	225	400	625	..	P
Armar Peel	George Watson	34	25x120	18	450	..	450	..	P
Vacant lot	Armar Peel	917	25x120	18	450	150	600	..	P
"	Edward C. S. Doole	36	25x120	18	450	..	450	..	P
	"	37	25x120	18	450	..	450	..	P
PALMERSTON AVENU COMMENCING AT BLOOR	E—WEST SIDE, SOUTH END STREET.								
Henry Elliott	Joseph Farnworth	623	18.8x90	15	280	550	830	..	P
William O'Neill	"	630	16.2x98	15	243	550	793	..	P
William W. H. Keeler	"	634	33x125	20	660	175	835	..	P
Alexander Thompson	"	636	17x125	20	340	175	515	..	P
James Baldwin	Selina Poulter	640	48.8x125	20	973	175	1,148	..	P
Selina Poulter	"	648	51.4x125	20	1,027	175	1,202	..	P
Sarah R. Cuthbert	Sarah R. Cuthbert	653	100x125	20	2,000	100	2,100	..	P
Vacant lot	Jane Dickson	50	50x125	20	1,000	..	1,000	..	P
"	"	51	50x125	21	1,000	..	1,050	..	P
"	Cruikshank Estate	98	50x125	21	1,050	..	1,050	..	P
"	"	99	50x125	21	1,050	..	1,050	..	P
SEATON SQUARE—SOU	TH SIDE, GOING WEST.								
Land taken on Palmerston	Avenue.								
SEATON SQUARE—WE	ST SIDE, GOING NORTH.								
Land taken on Euclid Ave	nue.								
SEATON SQUARE—NOR	TH SIDE, GOING EAST.								
Land taken on Palmerston	Avenue.								
PALMERSTON AVENU	E—WEST SIDE (Continued).								
Vacant lot	Cruikshank Estate	111	50x125	21	1,050	..	1,050	..	P
"	"	110	50x125	21	1,050	..	1,050	..	P
Henry J. Thompson	Henry J. Thompson	726	32x125	19	608	225	833	..	P
William Stewart	William Stewart	728	18x125	19	342	250	592	..	P
Public School	City of Toronto	..	175x125	19	3,325	12,000	15,325	exm't	..
Francis Moores	"	750	25x125	19	475	300	775	exm't	..
Vacant lot	John MacMillen	..	50x125	19	950	..	950	..	P
"	"	..	50x125	19	950	..	950	..	P
"	"	..	32x125	19	608	..	608	..	P
"	Joseph Gedge	..	18x125	20	360	..	360	..	P
James Clark	John Clark	3	183.6x313.6	26	4,771	..	4,771	..	P
"	Arthur Clark	4	183.6x313.6	26	4,771	..	4,771	..	P
Emanuel Vaughan	Chas. H. Hubbard	..	367.6x313.6	26	9,555	..	9,555	..	P
Vacant lot	John Law	..	25x120	18	450	..	450	..	P
"	W. D. Hutson	..	25x120	18	450	..	450	..	P
"	"	..	25x120	18	450	..	450	..	P
"	"	..	25x120	18	450	..	450	..	P
Vacant house	"	854	18x120	18	324	1,000	1,324	..	..
"	"	856	16x120	18	288	1,000	1,288	..	..
Vacant store	"	858	16.6x120	19	314	1,350	1,664	..	..
John W. Powell	John W. Powell	860	25.6x120	19	485	950	1,435	350	P
Vacant house	"	862	16.6x120	18	297	700	997	..	P
James Laurent	James Laurent	864	16.3x120	18	293	700	993	..	P
Alfred W. Waters	Alfred W. Waters	866	19x120	18	342	700	1,042	..	P
Vacant lot	Samuel Goulden	20	25x120	18	450	..	450	..	..
"	"	21	25x120	18	450	..	450	..	..
"	"	22	25x120	18	450	..	450	..	..
"	William Belshaw	85	20x120	18	360	..	360	..	P
"	James Rowney	86	25x120	18	450	..	450	..	..
"	Wm. C. Campbell	87	25x120	18	450	..	450	..	..
"	John Stevenson	88	25x120	18	450	..	450	..	P
Robert Miles	Robert Miles	886	15x120	18	270	150	420	..	P
Vacant lot	James MacGee	89, 90	15x120	18	270	..	270	..	P
Henry Smith	Henry Smith	890	20x120	18	360	225	585	..	P
Vacant lot	Mrs. E. Sherlock	91	25x120	19	475	..	475	..	..
"	Joseph Walker	38	29x120	19	551	..	551	..	..
"	"	39	25x120	18	450	..	450	..	..
"	Wm. J. Moule	40	25x120	18	450	..	450	..	P
"	"	41	20x120	18	360	..	360	..	P
William J. Moule	"	..	30x120	18	540	550	1,090	..	P
Vacant lot	Chas. McClelland	..	25x120	18	450	..	450	..	P
"	"	..	25x120	19	475	..	475	..	P

Occupant.	Owner	Street or Lot No.	Size of Lot.	Rate per foot.	Value of Land.	Value of Buildings.	Total Value.	Occupant's Income.	Pub. Sch. P. Sep. Sch. S.
				$	$	$	$	$	
EUCLID AVENUE—EAST SIDE, SOUTH END, COMMENCING AT BLOOR STREET.									
Watson S. Hart	Watson S. Hart	691	15x125	20	300	675	975	..	P
John B. Skillington	"	693	16.6x125	20	330	650	980	..	P
Unfinished house	John Mullen	..	33.6x125	20	700	100	800	..	S
Jane Hamilton	Jane Hamilton	699	35x125	20	700	200	900	..	P
Charles Fell	Charles Fell	701	27.6x125	20	550	200	750	..	P
Robert Brackenbury	Robert Brackenbury	703	20x125	20	400	350	750	..	P
Vacant lot	Jos. Farnworth	56, 55	52.6x125	20	1,050	..	1,050	..	P
"	"	54	50x125	20	1,000	..	1,000	..	P
"	Patrick McConvey	53	50x71	14	700	..	700	..	S
James Park	"	723	50x71	15	750	50	800	..	P
William Wright	Elizabeth Spiller	725	26.6x125	18	477	150	627	..	P
Michael Bulger	"	727	23.6x125	18	423	150	573	..	S
Alfred Pullen	William Farrell	731	31x125	18	558	200	758	..	P
Unfinished house	"	741	19x125, 50x148	18, 21	1,392	1,600	2,992	..	..
Vacant lot	Cruikshank Estate	104	50x148	21	1,050	..	1,050	..	P
"	"	105	50x148	21	1,050	..	1,050	..	P
"	"	106	50x148	21	1,050	..	1,050	..	P
Presbyterian Mission	Trustees Pres. Mission	..	30x148, 70x125	21, 18	1,890	1,500	3,390	exm't	P
John Baddans	Henry W. Hancock	777	23.3x125	17	395	450	845	..	P
Gilbert Taylor	"	779	17.3x125	17	293	425	718	..	P
Vacant lot	George Edwards	263	50x125	17	850	..	850	..	P
George Edwards	"	787	58x125	17	986	450	1,436	..	P
William Oliver	"	793	16x125	17	272	175	447	..	P
Edward Lawrence	"	795	16x125	17	272	175	447	..	P
Vacant house	Philip Balmer	..	14.3x125	17	242	550	792	..	P
"	"	..	14.3x125	17	242	550	792	..	P
Philip Balmer	"	801	32x125	17	544	500	1,044	..	P
Thomas Swift	" Rear	..	.....	..	..	300	300	..	P
James Stephens	John Cochrane	803	19.9x125	17	336	650	986	..	P
Henry Palmer	"	805	19.3x125	17	336	805	1,141	..	P
Sydney Thompson	"	807	29x125	17	493	150	643	..	P
Alexander Johnston	"	811	33.6x125	17	570	150	720	..	P
Vacant lot	John MacMullen	..	50x125	17	850	..	850	..	P
John MacMullen	"	817	50x125	18	900	300	1,200	..	P
EUCLID AVENUE—WEST SIDE, SOUTH END, COMMENCING AT BLOOR STREET.									
Alexander Charters, jr.	Alexander Charters, sr.	690	18x95	17	306	550	856	..	P
Edward Cates	"	692	15x95	17	255	550	805	..	P
Vacant lot	John Hall	64	50x125	20	1,000	..	1,000	..	P
"	"	65	50x125	20	1,000	..	1,000	..	P
William Brown	"	706	50x125	20	1,000	20	1,020	..	P
Catherine Clark	Chas. Muffitt	712	50x125	20	1,000	350	1,350	..	P
Silas Cook	"	714	28.6x125	20	570	350	920	..	P
William Power	"	716	28.6x125	20	570	350	920	..	P
Fergus Swaffield	"	718	27.6x125	20	550	350	900	..	P
Vacant lot	"	69, 70	66.6x94	19	1,263	..	1,263	..	P
Thomas Campton	Jos. W. Shaw	728	15x125	20	300	300	600	..	P
Neil Hughes	"	730	15x125	18	270	275	545	..	P
George Finn	"	732	20x125	18	360	275	635	..	P
James Mitchell	Patrick McConvey	734	25x125	18	450	400	850	..	P
Thomas Erwin	"	736	25x125	18	450	400	850	..	P
David B. Gourlay	"	740	40x125	18	720	330	1,050	..	P
Vacant lot	"	93, 94	60x125	18	1,080	..	1,080	..	S
Patrick McConvey	"	756	89x125	18	1,602	1,800	3,402	..	S
Vacant lot	Peter Brake	..	50x125	18	900	..	900	..	P
John Lewis	"	766	50x125	18	900	250	1,150	..	P
Unfinished house	Malcolm Cameron	89	25x125	18	450	1,000	1,450	..	P
Vacant lot	George Freeman	89	25x125	18	450	..	450	..	P
"	Mrs. Lafferty	88	50x125	19	950	..	950	..	..
Caius McHubble	Caius McHubble	782	50x125	17	850	850	1,700	..	P
Louisa Collins	Louisa Collins	786	25x125	17	425	300	725	..	P
John M. Sharp	John M. Sharp	790	50x125	17	850	400	1,250	..	P
"	"	..	25x125	17	425	100	525	..	..
Isaac Barnes	"	796	50x125	17	850	175	1,025	..	P
Thomas Adare	Thomas Adare	800	32x125	17	544	125	669	..	P
Vacant house	"	802	18x125	17	306	250	556	..	P
"	"	804	16x125	17	272	250	522	..	P
George Beckway	"	808	36x125	17	612	150	762	..	P
Vacant lot	Jno. M. Sharp and Joseph Farnworth	214	50x125	17	850	..	850	..	P
"	"	213	50x125	18	900	..	900	..	P
MANNING AVENUE—EAST SIDE, SOUTH END, COMMENCING AT BLOOR STREET.									
Chas. Muffitt	Chas. Muffitt	77, 73	258x125	20	5,160	200	5,360	..	P
John Baldwin	John Baldwin	80	50x125	12	600	250	850	..	P
Patrick McConvey	Patrick McConvey	81, 83	150x125	12	1,800	60	1,860	..	..
Thomas Wooder	Mary A. Robinson	84	43.3x125	12	519	200	719	..	P
William Potter	"	85	57.9x125	12	693	200	893	..	P
Jesse Butler	Jesse Butler	223	50x125	12	600	300	900	400	P

Occupant.	Owner.	Street or Lot No.	Size of Lot.	Rate per foot.	Value of Land.	Value of Buildings.	Total Value.	Occupant's Income.	Pub. Sch. P. S. Sep. Sch.
				$	$	$	$	$	
Vacant lot	John Cochrane	222	50x125	12	600	..	600	..	P
"	"	221	50x125	12	600	..	600	..	P
"	"	220	25x125	12	300	..	300	..	P
John Callows	John Callows	791	50x125	12	600	300	900	..	P
John Cochrane	John Cochrane	799	75x125	12	900	400	1,300	..	P
Frederick Westerby	Enoch Clark	3	183.6x313.6	15	2,752	75	2,827	..	P
Vacant lot	James Clark	3	183.6x313.6	15	2,752	..	2,752	..	P
Emanuel Vaughan	Charles H. Hubbard	4	367.6x313.6	15	5,512	75	5,587	..	P
Vacant lot	Joseph W. Phillips	..	1x474	25	25	..	25	..	P
"	"	..	1x474	25	25	..	25	..	P
Benjamin Cupples	W. H. Thorne	893	25x120	12	300	600	900	..	P
Edward McGowan	"	895	25x120	12	300	600	900	..	P
Vacant lot	Robert J. Milligan	69	25x120	12	300	..	300	..	P
"	"	68	25x120	12	300	..	300	..	P
"	Maria Wells	67	25x120	12	300	..	300	..	P
William Pritchard	William Pritchard	901	25x120	12	300	125	425	..	P
Vacant lot	Annie F. Langstaff	65	25x120	13	325	..	325	..	P
"	James Brandon	64	35x120	13	455	..	455	..	P
"	James Kerr	63	25x120	12	300	..	300	..	P
"	Francis Simpson	62	25x120	12	300	..	300	..	P
"	Caius McHubble	61	25x120	12	300	..	300	..	P
"	"	60	25x120	12	300	..	300	..	P
George Ogg	Frank Turner	913	25x120	12	300	225	525	..	P
James Moore	"	915	25x120	12	300	225	525	..	P
MANNING AVENUE — Commencing at Bloor	**West Side, South End, Street.**								
William Farrell	William Farrell	D	105.9x169	15	1,586	75	1,661	..	P
The Toronto Hunt Club	The Toronto Hunt Club	E	75x135	13	900	..	900	..	P
Vacant land	Cruikshank Estate	..	830x3	1	830	..	830	..	P
Vacant lot	Joseph Pim	1	27.7x143.4	12	321	..	321	..	P
"	"	2	25x143	12	300	..	300	..	P
"	"	3	25x142.8	12	300	..	300	..	P
"	"	4	25x142.4	12	300	..	300	..	P
"	"	5	25x142	12	300	..	300	..	P
"	"	6	25x138.8	12	300	..	300	..	P
William Pearse	Willam Pearse	700	50x138.4	12	600	125	725	..	P
Vacant lot	Joseph Pim	9	25x138	12	300	..	300	..	P
"	"	10	25x137.4	12	300	..	300	..	P
"	"	11	25x137.4	12	300	..	300	..	P
"	"	12	25x137	12	300	..	300	..	P
"	"	13	25x136.8	12	300	..	300	..	P
"	"	14	25x136.4	12	300	..	300	..	P
"	"	15	25x136	12	300	..	300	..	P
"	"	16	25x135.8	12	300	..	300	..	P
"	"	17	25x135.4	12	300	..	300	..	P
"	"	18	25x135	12	300	..	300	..	P
"	"	19	25x134.8	12	300	..	300	..	P
"	"	20	25x134.4	12	300	..	300	..	P
"	"	A	50x134	12	600	..	600	..	P
"	"	23	25x133.8	12	300	..	300	..	P
"	"	24	25x133.4	12	300	..	300	..	P
"	"	25	25x133	12	300	..	300	..	P
"	"	26	25x132.8	12	300	..	300	..	P
William Crook	William Crook	822	25x132.4	12	300	75	375	..	S
Henry Kirkhum	Henry Kirkham	824	25x132	12	300	75	375	..	P
Vacant lot	Edward Pettitt, jr	29	25x131.8	12	300	..	300	..	P
"	"	30	25x131.4	12	300	..	300	..	P
Edward Pettitt, jr	"	830	25x131	12	300	125	425	..	P
William Morton	William Morton	833	50x130.6	12	600	150	750	..	P
Vacant lot	Joseph Pim	..	1x130	12	12	..	12	..	P
"	Frederick W. Kingston	59	25x132	12	300	..	300	..	P
"	"	58	25x132	12	300	..	300	..	P
"	"	57	25x132	12	300	..	300	..	P
"	"	56	25x132	12	300	..	300	..	P
"	"	55	25x132	12	300	..	300	..	P
"	"	54	25x132	12	300	..	300	..	P
"	"	53	26x131	12	312	..	312	..	P
"	"	52	26x131	12	312	..	312	..	P
"	"	51	26x131	12	312	..	312	..	P
"	"	50	26x131	12	312	..	312	..	P
"	"	49	26x131	12	312	..	312	..	P
"	"	48	26x131	12	312	..	312	..	P
Unfinished house	Andrew Caldwell	..	20x81	8	160	700	860	..	P
"	"	..	16.6x81	8	132	800	932	..	P
Unfinished store	"	..	15.6x81	10	155	900	1,055	..	P
Joseph Himson	Frank Turner	..	5 acres	1,300	6,500	250	6,750	..	P
Vacant lot	Yorkville Loop Line Railway	..	66x330	20	1,320	..	1,320	..	..
CLINTON LANE—East	**Side, South End.**								
Vacant lot	William Farrell	20	37.4x100	15	560	..	560	..	P
"	"	21	37.2x100	15	557	..	557	..	P
"	"	22	37.2x100	15	557	..	557	..	P
Timothy Blong	Toronto Hunt Club	..	75x135	15	1,125	600	1,257	..	S
CLINTON LANE—West	**Side, South End.**								
Thomas Courtney	Martha Singleton	372	76.2x150	15	1,142	250	1,392	..	P
Benjamin Cheadle	Benjamin Cheadle	382	55.8x150	15	835	950	1,785	..	P
William Jifkins	William Jifkins	388	55.8x150	15	835	1,000	1,835	..	P

Occupant.	Owner	Street or Lot No.	Size of Lot.	Rate per foot.	Value of Land.	Value of Buildings.	Total Value.	Occupant's Income.	Pub Sch. P. Sep. Sch. S.
				$	$	$	$	$	
CLINTON STREET—EAST SIDE, SOUTH END, BEGINNING AT NORTH LIMIT OF WEST'S PROPERTY.									
Vacant lot	Joseph Pim	66	34.2x130	10	342	..	342	..	P
"	"	65	25x130	10	250	..	250	..	P
"	"	64	25x130	10	250	..	250	..	P
"	"	63	25x150	10	250	..	250	..	P
"	"	62	25x130	10	250	..	250	..	P
"	"	61	25x130	10	250	..	250	..	P
"	George Yates	60 / 59	34x130	10	340	..	340	..	P
George Yates	"	487	16x130	10	160	250	410	..	P
Robert Millgate	Robert Millgate	489	50x130	10	500	225	725	..	P
James Loveday	James Loveday	493	25x130	10	250	225	475	..	P
Alexander Cleghorn	Alex. Cleghorn	495	25x130	10	250	300	550	..	P
Frederick Rutland	Frederick Goddard	503	75x130	10	750	150	900	..	P
John Talbot	John Talbot	505	16.6x130	10	165	650	815	..	S
Vacant house	William Norris	507	14.6x130	10	145	750	895	..	S
William Norris	"	509	19x130	10	190	200	390	..	S
Thomas Sharp	Thomas Sharpe	511	18.9x130	10	188	300	488	..	P
Vacant house	"	513	18.9x130	10	188	300	488	..	P
Unfinished house	John M. Sharp	515	18.9x130	10	188	400	588	..	P
"	"	517	18.9x130	10	188	400	588	..	P
Vacant lot	Joseph Pim	B	50x130	10	500	..	500	..	P
"	"	44	25x130	10	250	..	250	..	P
"	"	43	25x130	10	250	..	250	..	P
"	"	42	25x130	10	250	..	250	..	P
"	"	41	25x130	10	250	..	250	..	P
Robert Blevins	Robert Blevins	531	50x130	10	500	125	625	..	P
Unfinished house	James Crow	..	25x130	10	250	50	300	..	P
John Leith	John Leith	539	50x130	10	500	125	625	..	P
Vacant lot	Joseph Pim	35	25x130	10	250	..	250	..	P
"	"	35	25x130	10	250	..	250	..	P
"	"	34	1x130	10	10	..	10	..	P
"	Frederick W. Kingston	44	25x130	10	250	..	250	..	P
"	"	43	25x130	10	250	..	250	..	P
"	"	42	25x130	10	250	..	250	..	P
"	"	41	25x130	10	250	..	250	..	P
"	"	40	26x130	10	260	..	260	..	P
"	"	39	26x130	10	260	..	260	..	P
"	"	38	26x130	10	260	..	260	..	P
"	"	37	26x130	10	260	..	260	..	P
"	"	36	26x130	10	260	..	260	..	P
"	"	35	26x130	10	260	..	260	..	P
"	"	34	26x130	10	260	..	260	..	P
"	"	33	26x130	10	260	..	260	..	P
"	Andrew Caldwell	32	26x130	10	260	..	260	..	P
"	"	31	26x130	10	260	..	260	..	P
CLINTON STREET—WEST SIDE, COMMENCING AT NORTH LIMIT OF WEST'S PROPERTY.									
Vacant lot	Joseph Pim	67	33.3x130	10	333	..	333	..	P
"	"	68	25x130	10	250	..	250	..	P
"	"	69	25x130	10	250	..	250	..	P
"	Benjamin J. Lorman	70	25x130	10	250	..	250	..	P
"	"	71	25x130	10	250	..	250	..	P
"	Joseph Pim	72	25x130	10	250	..	250	..	P
"	"	73	25x130	10	250	..	250	..	P
James Pickering	James Pickering	490	50x130	10	500	350	850	..	P
Joshua Murless	George Smith	492	25x130	10	250	125	375	..	P
Charles Smith	Charles Smith	494	25x130	10	250	250	500	..	P
Charles Mitchell	"	496	25x130	10	250	250	500	..	P
Vacant lot	Joseph Pim	79	25x130	10	250	..	250	..	P
Edward Brunt	Edward Brunt	500	25x130	10	250	100	350	..	P
Andrew Anderson	Andrew Anderson	502	25x130	10	250	115	365	..	P
Vacant lot	Joseph Pim	82	25x130	10	250	..	250	..	P
"	"	83	25x130	10	250	..	250	..	P
George Watson	George Watson	508	25x130	10	250	150	400	..	P
John Cook	John Cook	512	50x130	10	500	650	1,150	..	P
Vacant lot	Joseph Pim	6	50x130	10	500	..	500	..	P
George Moore	George Moore	516	50x130	10	500	250	750	..	P
Charles Neate	Charles Neate	518	50x130	10	500	250	750	..	P
Vacant lot	Joseph Pim	93	25x130	10	250	..	250	..	P
Helen Browne	Benjamin Brown	526	25x130	10	250	175	425	..	P
Thomas Miller	Thomas Miller	528	18x130	10	180	300	480	..	P
James Lindsay	James Lindsay	530	32x130	10	320	125	445	..	P
Unfinished house	Alice M. Dempster	97	25x130	10	250	75	325	..	P
Vacant lot	Joseph Pim	98	25x130	10	250	..	250	..	P
"	"	99	25x130	10	250	..	250	..	P
"	"	..	1x130	10	10	..	10	..	P
"	Sydney M. Flynn and Arch. Grant	29	25x130	10	250	..	250	..	P
"	"	28	25x130	10	250	..	250	..	P
"	"	27	25x130	10	250	..	250	..	P
"	"	26	25x130	10	250	..	250	..	P
"	"	25	25x130	10	250	..	250	..	P
"	"	24	26x130	10	260	..	260	..	P
"	"	23	26x130	10	260	..	260	..	P
"	"	22	26x130	10	260	..	260	..	P
"	"	21	26x130	10	260	..	260	..	P
"	"	20	26x130	10	260	..	260	..	P
Stephen Gorring	Stephen Gorring	580	17.6x130	10	175	250	425	..	P

Occupant.	Owner.	Street or Lot No.	Size of Lot.	Rate per foot.	Value of Land.	Value of Buildings.	Total Value.	Occupant's Income.	Pub. Sch. P. Sep. Sch. S.
				$	$	$	$	$	
Unfinished building	James Lighton	.	17x130	10	170	30	200	..	P
"	"	..	18x130	10	180	30	210	..	P
Vacant lot	"	17	26x130	10	260	..	260	..	P
"	"	16	26x130	10	260	..	260	..	P
YARMOUTH ROAD—South Side, East End.									
Vacant house	Andrew Caldwell	3	18x52	5	90	850	940	..	P
Andrew Caldwell	"	5	32x52	5	160	850	1,010	..	P
YARMOUTH ROAD—North Side, East End.									
George Bull	Frank Turner	26	67x150	10	670	250	920	..	P
Vacant house	"	34	55x150	10	550	250	800	..	P
Arthur Ward	"	247	162x100	10	1,620	200	1,820	..	P
CHRISTIE STREET—East Side, South End.									
Vacant lot	Joseph Pim	18	36.8x150	16	586	..	586	..	P
"	"	17	39.6x150	16	632	..	632	..	P
"	Unknown	16	39.6x150	16	632	..	632	..	..
"	Wm. M. Adams	15	39.6x150	12	474	..	474	..	..
"	Unknown	14	39.6x150	16	632	..	632	..	..
Vacant land	Richard West	..	835x614	30	23,500	..	23,500	..	P
Thompson Keyes	"	41	....	..	..	150	725	..	P
Andrew McIntyre	"	..	above	..	..	100	1,075	..	P
Vacant lot	Joseph Pim	132	31.4x130	12	376	..	376	..	P
"	"	131	25x130	12	300	..	300	..	P
"	"	130	25x130	12	300	..	300	..	P
"	"	129	25x130	12	300	..	300	..	P
"	"	128	25x130	12	300	..	300	..	P
"	James Perry and Jos. Pim	127	25x130	12	300	..	300	..	P
"	Joseph Pim	126	25x130	12	300	..	300	..	P
"	"	125	25x130	12	300	..	300	..	P
"	James Perry	124	30x130	12	360	..	360	..	P
Alexander Cauchard	Alexander Cauchard	151	22.6x130	12	270	175	445	..	P
William Tyte	"	153	22.6x130	12	270	175	445	..	P
Arthur Francis	Robert Beales	161	75x130	12	900	175	1,075	..	P
Thomas W. Banton	Thomas W. Banton	163	50x130	12	600	200	800	..	P
Charles J. Barratt	Charles J. Barratt	169	30x130	12	360	120	480	..	P
George Nuttall	George Nuttall	171	20x130	12	240	100	340	..	P
Unfinished house	John McCabe	173	20x130	12	240	100	340	..	P
Robert W. Dockeray	Robert W. Dockeray	175	30x130	12	360	500	860	..	S
Vacant lot	Joseph Pim	D	50x130	12	600	..	600	..	P
"	"	110	25x130	12	300	..	300	..	P
"	"	109	25x130	12	300	..	300	..	P
"	"	108	25x130	12	300	..	300	..	P
"	"	107	25x130	12	300	..	300	..	P
"	"	106	25x130	12	300	..	300	..	P
"	"	105	25x130	12	300	..	300	..	P
"	"	104	25x130	12	300	..	300	..	P
"	"	103	25x130	12	300	..	300	..	P
"	"	102	25x130	12	300	..	300	..	P
"	"	101	25x130	12	300	..	300	..	P
"	"	100	25x130	12	300	..	300	..	P
"	"	..	1x130	12	12	..	12	..	P
John Caldercott	John Caldercott	211	25x130	12	300	150	450	..	P
Vacant lot	Sydney Flynn and Archibald Grant	13	25x130	12	300	..	300	..	P
"	"	12	25x130	12	300	..	300	..	P
"	"	11	25x130	12	300	..	300	..	P
"	"	10	25x130	12	300	..	300	..	P
"	"	9	26x130	12	312	..	312	..	P
"	"	8	26x130	12	312	..	312	..	P
"	"	7	26x130	12	312	..	312	..	P
"	"	6	26x130	12	312	..	312	..	P
"	"	5	26x130	12	312	..	312	..	P
Unfinished house	James Laughton	231	18x130	12	216	650	866	..	P
"	"	233	16x130	12	192	650	842	..	P
"	"	235	17.6x130	12	210	650	860	..	P
"	"	237	17.6x130	12	210	750	960	..	P
"	"	239	19x130	12	228	750	978	..	P
Unfinished store	"	241	16x130	13	208	900	1,108	..	P
Vacant lot	Frank Turner	..	50x162	12	600	..	600	..	P
Joshua Larkin	"	263	4 acres	1,400	5,600	..	5,600	..	P
Vacant land	Yorkville Loop Line Railway	..	66x330	12	792	..	792	..	..
CHRISTIE STREET—West Side, South End.									
Vacant land	Arthur W. Godson	..	396x660	15	5,940	..	5,940	..	P
"	W. J. Hughes	..	66x660	15	990	..	990	..	P
"	Charles R. Rundle	..	66x660	15	990	..	990	..	P
"	Arthur Ardagh and Arthur Leonard	..	66x660	15	990	..	990	..	P S
"	Richard Dinnis	..	132x660	15	1,980	..	1,980	..	P
"	John Bailey	..	66x330	11	726	..	726	..	P
"	" Rear	..	66x330	4	264	..	264	..	P
"	Estate Lionel Yorke	..	132x660	15	1,980	..	1,980	..	P
Vacant lot	"	1	25x137	12	300	..	300	..	P
"	"	2	25x137	12	300	..	300	..	P
"	Edward J. Lennox	3	25x137	12	300	..	300	..	P
"	Thomas Crawford	4	25x137	12	300	..	300	..	P
"	"	5	25x137	12	300	..	300	..	P

Occupant.	Owner	Street or Lot No.	Size of Lot.	Rate per foot.	Value of Land.	Value of Buildings.	Total Value.	Occupant's Income.	Pub. Sch. P. Sep. Sch. S.
Vacant lot	John Esson, jr	6	25x137	12	$ 300	$	$ 300	$	P
"	Hugh M. Graham	7	25x137	12	300	..	300	..	P
Unfinished house	Francis Hubble	138	12.6x137	12	150	500	650	..	P
"	"	140	12.6x137	12	150	500	650	..	P
William T. Smith	William Jones	142	25x79	9	225	150	375	..	P
Richard Dence	"	146	25x79	9	225	150	375	..	P
Vacant lot	"	11	25x79	9	225	..	225	.	P
PENDRITH STREET—SOUTH SIDE, EAST END.									
Thomas Baker	William Jones	1	24.6x75	5	123	100	223	..	P
Annie Brown	"	3	24.6x75	5	123	100	223	..	P
Vacant lot	John Farley	56	26.9x130	6	160	..	160	..	P
"	"	55	26.9x130	6	160	..	160	..	P
"	Richard Patterson	54	26.9x130	6	160	..	160	..	P
"	"	53	26.9x130	6	160	..	160	..	P
"	Estate Lionel Yorke	52	26.9x130	6	160	..	160	..	P
"	"	51	26.9x130	6	160	..	160	..	P
"	"	50	26.9x130	6	160	..	160	..	P
"	"	49	26.9x130	6	160	..	160	..	P
"	"	48	26.9x130	6	160	..	160	..	P
"	"	47	26.9x130	6	160	..	160	..	P
"	"	46	26.9x130	6	160	..	160	..	P
"	"	45	26.9x130	6	160	..	160	..	P
"	"	44	26.9x130	6	160	..	160	..	P
"	"	43	26.9x130	6	160	..	160	..	P
"	"	42	26.9x130	6	160	..	160	..	P
"	"	41	26.9x130	6	160	..	160	..	P
"	"	40	26.9x130	6	160	..	160	..	P
"	"	39	26.9x130	6	160	..	160	..	P
"	"	38	26.9x130	6	160	..	160	..	P
"	"	37	14.9x125	6	88	..	88	..	P
Vacant land	"	A	508x79	2	1,016	..	1,016	..	P
"	"	508	508x66	2	1,016	..	1,016	..	P
PENDRITH STREET—NORTH SIDE, EAST END.									
Vacant lot	Robert Segsworth	17	26.9x130	6	160	..	160	..	P
"	Estate Lionel Yorke	18	26.9x130	6	160	..	160	..	P
"	"	19	26.9x130	6	160	..	160	..	P
"	"	20	26.9x130	6	160	..	160	..	P
"	"	21	26.9x130	6	160	..	160	..	P
"	"	22	26.9x130	6	160	..	160	..	P
"	"	23	26.9x130	6	160	..	160	..	P
"	"	24	26.9x130	6	160	..	160	.	P
"	"	25	26.9x130	6	160	..	160	..	P
"	"	26	26.9x130	6	160	..	160	..	P
"	"	27	26.9x130	6	160	..	160	..	P
"	"	28	26.9x130	6	160	..	160	..	P
"	"	29	26.9x130	6	160	..	160	..	P
"	"	30	26.9x130	6	160	..	160	..	P
"	"	31	26.9x130	6	160	..	160	..	P
"	"	32	26.9x130	6	160	..	160	..	P
"	"	33	26.9x130	6	160	..	160	..	P
"	"	34	26.9x130	6	160	..	160	..	P
"	"	35	26.9x130	6	160	..	160	..	P
"	"	36	14.9x130	6	88	..	88	..	P
CHRISTIE STREET—WEST SIDE (Continued).									
Vacant lot	Robert Segsworth	..	26x130	12	312	..	312	..	P
"	Charles Blake	..	26x130	12	312	..	312	..	P
"	John Doherty	..	26x130	12	312	..	312	..	..
William J. McIntyre	William Farrell	156	21x130	12	252	150	402	..	P
Arthur Knox	"	158	31x130	12	372	150	522	..	P
Bridget Kennedy	James Kennedy and John Kennedy	164	90x137	12	1,080	250	1,330	..	S
Robert J. Rump	Robert J. Rump	170	30x137	12	360	150	510	..	P
Abel Churly	Abel Churly	..	62.9x137	13	815	150	965	..	P
ESSEX STREET—SOUTH SIDE, EAST END.									
Vacant lot	Walter J. Singleton	13	28x167.9	10	280	..	280	..	P
Sinclair A. Rutland	Sinclair A. Rutland	13	42x167.9	10	420	200	620	..	P
Vacant lot	William Sawyer	15, 16	42x167.9	10	420	..	420	..	P
Samuel Morrison	John W. Shaw	23	56x167.9	10	560	250	810	..	P
Vacant lot	Edward Scott and Richard Bowles	19	28x167.9	10	280	..	280	..	P
"	"	20	28x167.9	10	280	..	280	..	P
"	"	21	28x167.9	10	280	..	280	..	P
"	William P. Jones	22	28x167.9	10	280	..	280	..	P
"	"	23	28x167.9	10	280	..	280	..	P
"	"	24	28x167.9	10	280	..	280	..	P
Samuel Smith	"	47	28x167.9	10	280	150	430	..	P
Vacant lot	"	26	28x167.9	10	280	..	280	..	P
"	"	27	28x167.9	10	280	..	280	..	P
"	"	28	28x167.9	10	280	..	280	..	P
"	"	29	28x167.9	10	280	..	280	..	P
William Sewell	William Sewell	61	18x208	8	144	100	244	..	P
Joseph Garner	Joseph Garner	63	18x208	8	144	100	244	..	P

Occupant.	Owner.	Street or Lot No.	Size of Lot.	Rate per foot.	Value of Land.	Value of Buildings	Total Value.	Occupant's Income.	Pub. Sch. P. Sep. Sch. S.
				$	$	$	$	$	
ESSEX STREET—NORTH SIDE, EAST END.									
William O'Neil	John Cochrane	8	37x33	3	111	100	211	..	P
David Brock	David Brock	10	56x169	10	560	75	635	..	P
Harry Smith	Harry Smith	18	28x169	10	280	200	480	..	P
Michael Kennedy	Michael Kennedy	20	28x169	10	280	225	505	..	S
Vacant lot	William Sawyer	44	28x169	10	280	..	280	..	P
"	"	43	28x169	10	280	..	280	..	P
"	"	42	28x169	10	280	..	280	..	P
John Dear	John Dear	30	28x169	10	280	150	430	..	P
Vacant lot	Unknown	40	28x169	10	280	..	280	..	..
"	George Noble	..	24.6x169	10	245	..	245	..	P
George Noble	"	40	16.6x169	10	165	350	515	..	P
John Jones	"	42	19x169	10	190	350	540	..	P
Vacant lot	"	37 / 36	52x169	10	520	..	520	..	P
George Norman	John Watson	52	56x169	10	560	400	960	..	P
Vacant lot	Joseph Pim	33	28x169	10	280	..	280	..	P
"	"	32	28x169	10	280	..	280	..	P
Charles Boles	Charles Boles	62	36x209	8	288	275	563	..	P
Unfinished building	John Cochrane	..	16.6x100	10	165	250	415	..	P
"	"	..	16.6x100	9	148	250	398	..	P
Mary A. Ellis	Mary A. Ellis	180	30x137	12	360	150	510	..	P
William J. Porter	William J. Porter	184	90x137	12	1,080	250	1,330	..	P
William Porter	"	194	32.9x137	12	393	75	468	..	P
Thomas W. Slean	Thomas W. Slean	200	68x120	12	816	175	991	..	P
Vacant lot	Dr. Allen M. Baines	4	20x120	12	240	..	240	..	P
"	"	5	22x120	13	286	..	286	..	P
GARNET AVENUE—SOUTH SIDE, EAST END.									
Vacant lot	William Jones	6	20x110	10	200	..	200	..	P
"	"	7	20x110	10	200	..	200	..	P
"	John Bennett	8	20x110	10	200	..	200	..	P
"	James Brandon	9	20x110	10	200	..	200	..	P
Edward Burnham	Mary E. Willcocks	11	20x110	10	200	240	440	..	P
Vacant lot	Benjamin Lloyd and Alex. G. Lightbourne	11	20x110	10	200	..	200	..	P
"	"	12	20x110	10	200	..	200	..	P
"	"	13	20x110	10	200	..	200	..	P
Edward Boyne	Edward Boyne	19	20x110	10	200	240	440	..	P
John Bowcock	John Bowcock	21	20x110	10	200	220	420	..	P
Vacant lot	James Brandon	16	20x110	10	200	..	200	..	P
Hector C. Kesteven	Hector Charles Kesteven	25	20x110	10	200	180	380	..	P
Vacant house	Mary J. Goulding	27	20x110	10	200	240	440	..	P
Vacant lot	Benjamin Lloyd and Alex. G. Lightbourne	19	20x110	10	200	..	200	..	P
"	"	20	20x110	10	200	..	200	..	P
"	Thomas Harris	21	20x110	10	200	..	200	..	P
"	"	22	20x110	10	200	..	200	..	P
"	"	23	20x110	10	200	..	200	..	P
"	"	24	20x110	10	200	..	200	..	P
"	"	25	20x110	10	200	..	200	..	P
William H. Wills	William H. Wills	47	40x110	10	400	250	650	..	P
Richard Stoner	Robert Stoner	28	20x110	10	200	180	380	..	P
Vacant lot	Thomas W. Chandlers	29	20x110	10	200	..	200	..	P
"	Robert Dunseath	30	20x110	10	200	..	200	..	P
"	Thomas Harris	31	20x110	10	200	..	200	..	P
"	"	32	33.6x110	10	335	..	335	..	P
GARNET AVENUE—NORTH SIDE, EAST END.									
Thomas C. Knott	Thomas C. Knott	4	20x110	10	200	300	500	..	P
Vacant lot	Alfred Stanley	62	20x110	10	200	..	200	..	P
"	Fanny Barnett	61	20x110	10	200	..	200	..	P
George Dones	George Dones	10	20x110	10	200	220	420	..	P
Vacant lot	John Armstrong, jr.	58	20x110	10	200	..	200	..	P
"	John M. Wright	57	20x110	10	200	..	200	..	P
"	Robert Polson	56	20x110	10	200	..	200	..	P
"	Benjamin Lloyd and Alex. G. Lightbourne	55	20x110	10	200	..	200	..	P
"	"	54	20x110	10	200	..	200	..	P
"	William R. Williams	53	20x110	10	200	..	200	..	P
"	Benjamin Lloyd and Alex. G. Lightbourne	52	20x110	10	200	..	200	..	P
"	John McMuller	51	20x110	10	200	..	200	..	P
"	John Goff	50	20x110	10	200	..	200	..	P
"	Benjamin Lloyd and Alex. G. Lightbourne	49	20x110	10	200	..	200	..	P
"	George Barton	48	20x110	10	200	..	200	..	P
"	"	47	20x110	10	200	..	200	..	P
"	"	46	20x110	10	200	..	200	..	P
"	"	45	20x110	10	200	..	200	..	P
"	"	44	20x110	10	200	..	200	..	P
"	Joseph Farnsworth	43	20x110	10	200	..	200	..	P
Thomas Hammett	Thomas Hammett	50	40x110	10	400	220	620	..	P
John Sewell	Eliza Sewell	52	45x110	10	450	225	675	..	P
Stephen Churchill	Stephen Churchill	58	29.6x110	10	295	250	545	..	P
CHRISTIE STREET—WEST SIDE (Continued).									
Vacant lot	Benjamin Lloyd and Alex. G. Lightbourne	1	25x120	13	325	..	325	..	P

Occupant.	Owner	Street or Lot No.	Size of Lot.	Rate per foot.	Value of Land.	Value of Buildings.	Total Value.	Occupant's Income.	Pub Sch. P. Sep. Sch. S.
				$	$	$	$	$	
Vacant lot	Benjamin Lloyd and Alex G. Lightbourne	2	20x120	12	240	..	240	..	P
"	"	3	20x120	12	240	..	240	..	P
"	"	4	20x120	12	240	..	240	..	P
Henry Ash	Henry Ash	218	20x120	12	240	550	490	..	P
Fred Tettmar	" Above	..	above	..	..	..	300	..	P
John Burt	John Burt	220	20x120	12	240	175	415	..	P
Vacant lot	James M. Hamilton	7	20x120	12	240	..	240	..	P
"	Benjamin Lloyd and Alex. G. Lightbourne	8	20x120	12	240	..	240	..	P
"	"	9	20x120	12	240	..	240	..	P
"	"	10	20x120	12	240	..	240	..	P
"	"	11	25x125	13	325	..	325	..	P
HAROLD AVENUE—South Side, East End.									
Vacant lot	W. G. Nixon	12	20x110	10	200	..	200	..	P
"	"	13	20x110	10	200	..	200	..	P
"	Benjamin Lloyd and Alex. G. Lightbourne	14	20x110	10	200	..	200	..	P
"	Mary E. Willcock	15	20x110	10	200	..	200	..	P
"	"	16	20x110	10	200	..	200	..	P
"	"	17	20x110	10	200	..	200	..	P
"	"	18	20x110	10	200	..	200	..	P
"	"	19	20x110	10	200	..	200	..	P
"	"	20	20x110	10	200	..	200	..	P
"	Obadiah Churly	21	20x110	10	200	..	200	..	P
"	Benjamin Lloyd	22	20x110	10	200	..	200	..	P
"	James E. Culley	23	20x110	10	200	..	200	..	P
"	Charles Culley	24	20x110	10	200	..	200	..	P
William R. Cully	William R. Cully	31	20x110	10	200	150	350	..	P
Vacant lot	Charles Coryell	26	20x110	10	200	..	200	..	P
"	"	27	20x110	10	200	..	200	..	P
Margaret Law	John Plenderleith	37	15.8x110	10	157	450	607	..	P
Walter Potter	"	39	15.8x110	10	157	450	607	..	P
John Tumton	"	41	15.8x110	10	157	450	607	..	P
Vacant house	"	43	15.8x110	10	157	450	607	..	P
Thomas Skelsey	"	45	15.8x110	10	157	450	607	..	P
Vacant lot	"	47	15.8x110	10	157	450	607	..	P
"	"	12, 33	26x110	10	260	..	260	..	P
"	"	34	20x110	10	200	..	200	..	P
"	"	35	20x110	10	200	..	200	..	P
"	"	36	25x110	10	250	..	250	..	P
"	"	37	33.6x110	10	335	..	335	..	P
HAROLD AVENUE—North Side, East End.									
Vacant lot	George Begg	65	20x110	10	200	..	200	..	P
"	"	64	20x110	10	200	..	200	..	P
"	"	63	20x110	10	200	..	200	..	P
"	"	62	20x110	10	200	..	200	..	P
"	John S. Innes	61	20x110	10	200	..	200	..	P
"	"	60	20x110	10	200	..	200	..	P
"	"	59	20x110	10	200	..	200	..	P
"	"	58	20x110	10	200	..	200	..	P
"	"	57	20x110	10	200	..	200	..	P
"	Thomas Harris	56	20x110	10	200	..	200	..	P
"	"	55	20x110	10	200	..	200	..	P
"	Benjamin Lloyd and Alex. G. Lightbourne	54	20x110	10	200	..	200	..	P
"	Horace R. Allen	53	20x110	10	200	..	200	..	P
"	John Lightfoot	52	20x110	10	200	..	200	..	P
Alfred Stanley	Reuben Knight	32	20x110	10	200	300	500	..	P
Algerno E. Hurst	"	34	20x110	10	200	300	500	..	P
Vacant lot	Eliza Legrow	49	20x110	10	200	..	200	..	P
"	John Legrow	48	20x110	10	200	..	200	..	P
"	Robert Brett	47	20x110	10	200	..	200	..	P
"	Benjamin Lloyd and Alex. G. Lightbourne	46	20x110	10	200	..	200	..	P
"	"	45	20x110	10	200	..	200	..	P
"	"	44	20x110	10	200	..	200	..	P
"	William J. Clifford	43	20x110	10	200	..	200	..	P
"	William Russell	42	20x110	10	200	..	200	..	P
"	Benjamin Lloyd and Alex. G. Lightbourne	41	30x110	10	200	..	200	..	P
"	James R. Thompson	40	20x110	10	200	..	200	..	P
William J. French	William J. French	60	19x110	10	190	200	390	..	P
CHRISTIE STREET—West Side (Continued).									
Vacant lot	Booth Bromley and Harry Bromley	1	25x120	13	325	..	325	..	P
"	Louis A. McBrien	2	20x120	12	240	..	240	..	P
"	"	3	20x120	12	240	..	240	..	P
"	Arthur Welch	4	20x120	12	240	..	240	..	P
"	Benjamin Lloyd and Alex. G. Lightbourne	5	20x120	12	240	..	240	..	P
"	Mr. Stone	6	20x120	12	240	..	240	..	P
"	Archibald Grant	7	20x120	12	240	..	240	..	P
"	Benjamin Lloyd and Alex. G. Lightbourne	8	20x120	12	240	..	240	..	P
"	"	9	20x120	12	240	..	240	..	P
"	"	10	20x120	12	240	..	240	..	P
"	"	11	20x120	13	325	..	325	..	P

Occupant.	Owner.	Street or Lot No.	Size of Lot	Rate per foot.	Value of Land.	Value of Buildings.	Total Value.	Occupant's Income.	Pub. Sch. P. Sep. Sch. S.
				$	$	$	$	$	
MELVILLE AVENUE—	**South Side, East End.**								
Vacant lot	Benjamin Lloyd and Alex. G. Lightbourne	12	25x110	10	200	..	200	..	P
"	William Devins	13	20x110	10	200	..	200	..	P
Henry Blakeley	Henry Blakeley	11	20x110	10	200	250	450	..	P
Vacant lot	James B. Stewart	15	20x110	10	200	..	200	..	P
"	"	16	20x110	10	200	..	200	..	P
"	Eliza: eth Watts	17	20x110	10	200	..	200	..	P
"	"	18	20x110	10	200	..	200	..	P
"	"	19	20x110	10	200	..	200	..	P
"	"	20	20x110	10	200	..	200	..	P
"	Peter Silvan	21	20x110	10	200	..	200	..	P
"	"	22	20x110	10	200	..	200	..	P
Reuben Jackson	Reuben Jackson	27	20x110	10	200	240	440	..	P
John Herdman	John Herdman	29	20x110	10	200	240	440	..	P
Vacant lot		25	20x110	10	200	..	200	..	P
"	Stephen Willcock	26	20x110	10	200	..	200	..	P
"	— Puckhorn	27	20x110	10	200	..	200	..	P
"	"	28	20x110	10	200	..	200	..	P
"	"	29	20x110	10	200	..	200	..	P
"	— Hammell	30	20x110	10	200	..	200	..	P
"	— Paine	31	20x110	10	200	..	200	..	P
Charles S. Tabb	Charles S. Tabb	45	40x110	10	400	350	750	..	P
Vacant lot	William Devins	34	20x110	10	200	..	200	..	P
"	Benjamin Lloyd and Alex. G. Lightbourne	35	20x110	10	200	..	200	..	P
"	"	36	20x110	10	200	..	200	..	P
"	John Callum	37	20x110	10	200	..	200	..	P
"	"	38	23.6x110	10	235	..	235	..	P
MELVILLE AVENUE—	**North Side, East End.**								
Vacant lot	Benjamin Lloyd and Alex. G. Lightbourne	6	20x110	10	200	..	200	..	P
"	"	7	20x110	10	200	..	200	..	P
Hunter Parker	Hunter Parker	10	20x110	10	200	200	400	..	P
Vacant lot	Joseph A. Hill	9	20x110	10	200	..	200	..	P
Owen Nichols	Owen Nichols	18	40x110	10	400	200	600	..	P
Vacant lot	Jane Butler	12	20x111	10	200	..	200	..	P
"	"	13	20x112	10	200	..	200	..	P
"	Benjamin Lloyd and Alex. G. Lightbourne	14	20x112	10	200	..	200	..	P
"	"	15	20x112	10	200	..	200	..	P
"	"	16	20x113	10	200	..	200	..	P
"	"	17	20x113	10	200	..	200	..	P
"	"	18	20x113	10	200	..	200	..	P
"	William Bunting	19	20x114	10	200	..	200	..	P
"	"	20	20x114	10	200	..	200	..	P
"	Joshua D. Bunting	21	20x114	10	200	..	200	..	P
"	John Stanley	22	20x115	10	200	..	200	..	P
"	Benjamin Lloyd and Alex. G. Lightbourne	23	20x115	10	200	..	200	..	P
"	"	24	20x115	10	200	..	200	..	P
"	William Smith	25	20x116	10	200	..	200	..	P
"	Charles B. Glass	26	20x116	10	200	..	200	..	P
"	Wm. H. Langlois	27	20x116	10	200	..	200	..	P
"	Benjamin Lloyd and Alex. G. Lightbourne	28	20x117	10	200	..	200	..	P
"	Alex. Gallow	29	20x117	10	200	..	200	..	P
"	Benjamin Lloyd and Alex. G. Lightbourne	30	20x117	10	200	..	200	..	P
"	"	31	20x118	10	200	..	200	..	P
"	"	32	20x118	10	200	..	200	..	P
"	"	33	24.6x118	10	245	..	245	..	P
CHRISTIE STREET—West Side (Continued).									
Vacant lot	John J. Hinchey	5	30x120	13	390	..	390	..	..
"	"	4	20x120	12	240	..	240	..	..
"	Elizabeth Priestman	3	20x120	12	240	..	240	..	..
"	Michael Connell	2	19x120	12	228	..	228	..	..
"	"	1	19x120	12	228	..	228	..	..
John Byers	Frank Turner	274	5 acres	1,200	6,000	150	6,150	..	P
Vacant land	Yorkville Loop Line R. R.	..	66x697	15	990	..	990	..	..
SHAW STREET—East Side, South End, Commencing at Bloor Street.									
Vacant land	James Carolan	..	148x635	15	2,220	..	2,220	..	S
SHAW STREET — West Side, South End.									
Vacant lot	Arthur W. Godson	C	51x119.4	15	765	..	765	..	P
"	"	D	51x119.6	15	765	..	765	..	P
"	"	E	51x119.8	15	765	..	765	..	P
"	"	F	41x298	17	697	..	697	..	P
"	"	G	41x298	17	697	..	697	..	P
"	"	H	41x298	17	697	..	697	..	P
"	"	I	41x298	17	697	..	697	..	P
"	"	J	41x298	17	697	..	697	..	P
"	"	K	41x298	17	697	..	697	..	P
"	"	L	41x298	17	697	..	697	..	P

Occupant.	Owner.	Street or Lot No.	Size of Lot.	Rate per foot.	Value of Land.	Value of Buildings.	Total Value.	Occupant's Income.	Pub. Sch. Sep. Sch.
				$	$	$	$	$	
Vacant lot	Arthur W. Godson	M	41x298	17	697	..	697	..	P
"	"	N	41x298	17	697	..	697	..	P
"	"	O	41x298	17	697	..	697	..	P
"	"	P	41x298	17	697	..	697	..	P
"	"	Q	41x298	17	697	..	697	..	P
"	"	R	41x298	17	697	..	697	..	P
"	"	S	41x298	17	697	..	697	..	P
"	"	T	41x298	17	697	..	697	..	P
"	"	U	50x298	17	850	..	850	..	P
"	"	16	133x298	17	2,261	..	2,261	..	P
"	"	19	133x298	17	2,261	..	2,261	..	P
William P. Jones	Alex. McCarthy	20, 23, 24, 27	532x298	17	9,044	..	9,044	..	P
John McNerney	Jane McNerny	972	35x100	10	350	150	500	..	S
Andrew Wood	Andrew Hogg	974	15x100	10	150	150	300	..	P
Andrew Hogg		976	15x100	10	150	150	300	..	P
Vacant lot	William Cook and John R. Miller Pt.	15	43x100	11	473	..	473	..	P
MANCHESTER AVENUE—SOUTH SIDE, EAST END.									
Vacant lot	Alfred Hunt	17	49.2x108	8	393	..	393	..	P
"	"	18	50x108	8	400	..	400	..	P
"	Margaret E. Dow	19	50x108	8	400	..	400	..	P
"	"	20	50x108	8	400	..	400	..	P
"	"	21	50x108	8	400	..	400	..	P
"	"	22	50x108	8	400	..	400	..	P
"	"	23	50x108	8	400	..	400	..	P
Unfinished house	Stephen Oliver	24	50x108	8	400	50	450	..	P
MANCHESTER AVENUE—NORTH SIDE, EAST END.									
Vacant lot	John W. Ham	12	19.4x108	8	154	..	154	..	P
"	Margaret Hewitt	12	30x108	8	240	..	240	..	P
"	Sarah Jellitt	11	50x108	8	400	..	400	..	P
"	Elmes Henderson	10	50x108	8	400	..	400	..	P
"	"	9	50x108	8	400	..	400	..	P
"	"	8	50x108	8	400	..	400	..	P
"	"	7	50x108	8	400	..	400	..	P
"	"	6	50x108	8	400	..	400	..	P
"	"	5	50x108	8	400	..	400	..	P
SHAW STREET—WEST SIDE (Continued).									
Vacant lot	John Lougherty	..	50x100	11	550	..	450	..	P
"	"		58x100	10	580	..	450	..	P
James Carnegie	"		alave	..	..	250	480	..	P
Ernest Klose	Elmes Henderson	32, 35, 36, 39	532x200	16	8,512	100	8,612	..	P
Vacant lot	Rev. George Burnfield	27	30x126.4	10	300	..	300	..	P
"	John L. Kerr	26, 27	77.10x126.9	11	856	..	856	..	P
BURNFIELD AVENUE—SOUTH SIDE, EAST END.									
Vacant lot	John L. Kerr	28	50x108	8	400	..	400	..	P
"	"	29	50x108	8	400	..	400	..	P
"	"	30	50x108	8	400	..	400	..	P
"	"	31	50x108	8	400	..	400	..	P
"	"	32	50x108	8	400	..	400	..	P
"	"	33	50x108	8	400	..	400	..	P
John Keith	John Keith	34	50x108	8	400	220	620	..	P
BURNFIELD AVENUE—NORTH SIDE, EAST END.									
Vacant lot	George G. Kerr	23	50x108	8	400	..	400	..	P
"	"	22	50x108	8	400	..	200	..	P
"	"	21	50x108	8	400	..	400	..	P
"	"	20	50x108	8	400	..	400	..	P
Charles Marshall	Charles Marshall	19	50x108	8	400	350	750	..	P
Vacant lot	John L. Kerr	18	50x108	8	400	..	400	..	P
"	"	17	50x108	8	400	..	400	..	P
SHAW STREET—WEST SIDE (Continued).									
Vacant lot	John L. Kerr	25	53.10x127	10	538	..	538	..	P
Alpheus Ramsay	Cora E Ramsay	1072	54x127	10	540	450	990	..	P
Samuel Downey	Rev. Mr. Hardy	44 to 51	407x300	15	6,105	800	6,905	..	P
OSSINGTON AVENUE—EAST SIDE, SOUTH END.									
Alfred Cotton	William Bell	453	50x108	15	750	100	850	..	P
Unfinished house	George Farhall	..	20x108	15	300	450	750	..	P
Vacant land	W. Price and Andrew Black	..	240.8x108	15	3,610	..	3,610	..	P
"	William Bell Rear	..	133x179	5	665	..	665	..	P
George Hayward	Eliza Haywood	501	38x297	20	760	125	885	..	P
Arthur Carter		506	31x297	20	620	100	720	..	P
James Chown	James Chown	507	65x297	20	1,300	750	2,050	..	P

Occupant.	Owner.	Street or Lot No.	Size of Lot.	Rate per foot.	Value of Land.	Value of Buildings	Total Value.	Occupant's Income.	Pub. Sch. P. Sep. Sch. S
				$	$	$	$	$	
Vacant lot	Robert Keena	..	50x297	20	1,000	100	1,100	..	S
Vacant house	"	517	19x297	20	380	700	1,080	..	S
John Keena	"	519	18x297	20	360	700	1,060	..	S
Vacant house	"	521	18x297	20	360	700	1,060	..	S
"	"	523	18x297	20	360	700	1,060	..	S
Robert Keena	"	529	62x297	20	1,240	100	1,340	..	S
Thomas O'Brien	Thomas O'Brien	566	218x297	20	4,360	150	4,510	..	S
Vacant lot	Arthur W. Godson	17	133x297	20	2,660	..	2,660	..	P
"	"	18	48.10x297	20	976	..	976	..	P
Robert Evans	"	593	30.8x297	20	613	265	878	..	P
William Hammond	"	597	53.6x297	20	1,070	265	1,335	..	S
William P. Jones	Alex. McCarthy	631	266x297	20	5,320	60	5,380	..	P
John R. Wood	John R. Wood	653	266x297	20	5,320	250	5,570	..	P
Vacant lot	Charles A. Evans	1	58x100	15	870	..	870	..	P
"	William Cook and John R. Miller	2	50x100	16	800	..	800	..	P
"	Charles A. Evans	3, 4	58x100	15	870	..	870	..	P
John Thorn	John Thorn	687	25x100	14	350	100	450	..	P
George H. Hoyle	George H. Hoyle	689	25x100	14	350	120	470	..	P
Ernest Klose	Elmes Henderson	33, 34	266x297	18	4,788	..	4,788	..	P
James Cameron	James Cameron	727	25x144	15	375	150	525	..	P
Vacant lot	Timothy Blong	37, 38	115.6x144	15	1,732	..	1,732	..	S
SHAW PLACE—SOUTH SIDE, WEST END.									
Vacant lot	George F. Warwick	16	20x100	10	200	..	200	..	P
"	"	17	20x100	10	200	..	200	..	P
"	"	18	20x100	10	200	..	200	..	P
"	"	19	20x100	10	200	..	200	..	P
"	"	20	20x100	10	200	..	200	..	P
"	"	21	20x100	10	200	..	200	..	P
"	"	22	33.9x100	10	337	..	337	..	P
SHAW PLACE—NORTH SIDE, WEST END.									
Vacant lot	George F. Warwick	6	20x100	10	200	..	200	..	P
"	"	7	20x100	10	200	..	200	..	P
"	"	8	20x100	10	200	..	200	..	P
"	"	9	20x100	10	200	..	200	..	P
"	"	10	20x100	10	200	..	200	..	P
"	"	..	20x100	10	200	..	200	..	P
"	"	..	20x100	10	200	..	200	..	P
"	"	..	20x100	10	200	..	200	..	P
"	"	..	20x100	10	200	..	200	..	P
"	"	..	19.6x100	10	195	..	195	..	P
OSSINGTON AVENUE—EAST SIDE (Continued).									
George Hamilton	George F. Warwick	747	40x100	14	560	50	610	..	S
Vacant lot	"	3	20x100	15	300	..	300	..	P
"	"	2	20x100	15	300	..	300	..	P
"	"	1	20x100	15	300	..	300	..	P
"	Israel Courtney	1	54x120	15	810	..	810	..	P
"	John Keith	2	54.4¾x122	15	816	..	816	..	P
Harry Saunders	Henry Saunders	771	24x120	15	360	225	585	..	P
Vacant lot	Christopher Harold	..	30.4x120	13	394	..	394	..	P
Unfinished house	Henry Cope and John Nicholson	..	16.6x120	13	214	250	464	..	P
"	"	..	18x120	13	234	250	484	..	P
"	"	..	17x120	13	221	50	271	..	P
Vacant lot	John L. Kerr	5	54x120	13	702	..	702	..	P
"	"	6	54.4¾x120	14	761	..	761	..	P
WARREN AVENUE—SOUTH SIDE, WEST END.									
Vacant lot	John L. Kerr	16	44x108	8	352	..	352	..	P
"	"	15	44x108	8	352	..	352	..	P
"	"	14	44x108	8	352	..	352	..	P
"	"	13	47.5½x108	8	380	..	380	..	P
WARREN AVENUE—NORTH SIDE, WEST END.									
Vacant lot	John L. Kerr	9	44x108	8	352	..	352	..	P
"	"	10	44x108	8	352	..	352	..	P
"	"	11	44x108	8	352	..	352	..	P
"	"	12	47.7½x108	8	381	..	381	..	P
OSSINGTON AVENUE—EAST SIDE (Continued).									
Vacant lot	John L. Kerr	7	54.4¾x120	13	707	..	707	..	P
"	"	8	54x120	12	648	..	648	..	P
"	James Conboy	4, Pt. 50	166x297	12	1,992	..	1,992	..	P
OSSINGTON AVENUE—WEST SIDE, SOUTH END.									
Fire Hall	City of Toronto	124, 123, 122	132x124	16	2,112	15,000	17,112	exm't	P
Vacant lot	Francis McGreal	121	44x124	16	704	..	704	..	S
"	"	120	44x124	17	748	..	748	..	S

Occupant.	Owner	Street or Lot No.	Size of Lot.	Rate per foot.	Value of Land.	Value of Buildings.	Total Value.	Occupant's Income.	Pub Sch. P. Sep. Sch. S
				$	$	$	$	$	
NORTHUMBERLAND STREET—South Side, East End.									
Vacant lot	Unknown	..	1x230	30	30	..	30	..	P
"	Michael Ryan	32	34.1x165	15	511	..	511	..	S
"	"	31	64.11x165	15	974	..	974	..	S
"	"	29, 30	47x165	15	705	..	705	..	S
George Ceciel	Frank Warden	31	13.6x201	20	270	225	495	..	P
Stephen Oliver	"	33	13.6x201	20	270	225	495	..	P
Unfinished house	" Rear	..	....	..	..	250	250	..	P
"	" Rear	..	....	..	..	250	250	..	P
Vacant lot	Edward Dawes	..	164x165	16	2,624	..	2,624	..	P
NORTHUMBERLAND STREET—North Side, East End.									
Vacant house	George B. Sweetnam	2	17.6x59	3	52	350	402	..	P
William Cathcart	William Cathcart	4	20x89	10	200	275	475	..	P
William Prowse	William Prowse	6	18.6x89	10	185	250	435	..	P
William Bartlett	William Bartlett	8	19.6x89	10	195	250	445	..	P
Unfinished house	Robert Cooyduck	10	18x89	10	180	100	280	..	P
"	— Drew	12	18x89	10	180	100	280	..	P
Vacant lot	William Prowse and William Bartlett	..	30x89	11	330	..	330	..	P
"	John Kerr and Robert Jenkins	..	1x909	30	30	..	30	..	P
William G. Burley	Frank Warden	306	50x132	16	800	150	500	..	P
George Potter	"	308	....	..	..	150	400	..	P
Frank Warden	"	314	....	..	..	200	400	..	P
Edward Whitehouse	Edward Whitehouse	40	41x132	15	615	125	740	..	P
Franklin Devlney	Franklin Devlney	46	41x132	15	615	250	865	..	P
Vacant lot	Alexander Ure	4	41x132	15	615	..	615	..	P
"	Salvation Army	5	41x132	15	615	..	615	exm't	P
"	Mary A. Freeman	6	50x132	17	850	..	850	..	P
OSSINGTON AVENUE—West Side (Continued).									
Vacant lot	George B. Sweetnam	119	59x107	15	885	..	885	..	..
"	Charles Norma	118	32x124	15	480	..	480	..	..
George Wilson	"	506	18x124	15	270	550	820	..	P
Vacant lot	T. A. Shirley	117	50x124	15	750	..	750	..	..
"	"	116	50x124	15	750	..	750	..	..
Vacant house	Annie E. Tait	518	15.10x124	15	237	600	837	..	..
"	"	520	15.10x124	15	237	600	837	..	..
"	"	522	18.4x124	15	275	600	875	..	..
Vacant lot	George Wills	114	50x124	15	750	..	750	..	P
"	"	113	50x124	15	750	..	750	..	P
Edward Llewellyn	Edward Llewellyn	536	50x124	15	750	400	1,150	..	P
Vacant lot	Mary Clark	111	50x124	15	750	..	750	..	P
"	William B. Pepper	..	16.6x124	15	247	..	247	..	P
Vacant house	"	544	16.6x124	15	247	550	797	..	P
"	"	546	17x124	15	255	550	805	..	P
Thomas Reid	T. Fish	548	17x124	15	255	550	805	..	P
John Outram	"	550	16x124	15	240	550	790	..	P
John Spence	"	552	17x124	15	255	550	805	..	P
Isaac Curlew	James Smith	554	17x124	15	255	550	805	..	P
Thomas Churchill	"	556	16x124	15	240	550	790	..	P
Vacant lot	"	..	17x124	15	255	..	255	..	..
"	George S. Ryerson	107	50x124	15	750	..	750	..	..
"	"	106	50x124	15	750	..	750	..	..
"	"	105	50x124	15	750	..	750	..	..
Samuel Llewellyn	Samuel Llewellyn	592	50x124	15	750	550	1,300	..	P
Vacant lot	Sarah Mills	103	50x124	15	750	..	750	..	P
"	"	102	50x124	15	750	..	750	..	P
"	J. H. Fox	101	50x124	15	750	..	750	..	..
"	"	100	50x124	15	750	..	750	..	..
"	"	99	50x124	15	750	..	750	..	..
"	"	98	50x124	15	750	..	750	..	..
Vacant house	Wm. B. Pepper	630	16.8x124	15	250	600	850	..	P
Noble Greenaway	Noble Greenaway	632	16.8x124	15	250	600	850	..	P
William Greenaway	William Greenaway	634	16.8x124	15	250	600	850	..	P
Vacant lot	Maria Noxon	96	50x124	15	750	..	750	..	P
George Eastman	George Eastman	640	18x124	15	270	275	545	..	P
Vacant lot	William Saunders	95	20x124	15	300	..	300	..	P
"	George A. Riggs	95, 94	12x124, 38x124	15	750	..	750	..	P
"	Francis Wayer	94, 93	50x123	15	750	..	750	..	P
"		93, 92	30x123	15	450	..	450	..	P
"	R. H. K. Munro and Elmes Henderson	92	32x123	15	480	..	480	..	P
"	"	91	50x123	15	750	..	750	..	P
"	"	90	50x123	15	750	..	750	..	P
"	"	89	50x123	15	750	..	750	..	P
"	"	88	50x123	15	750	..	750	..	P
"	"	87	50x123	15	750	..	750	..	P
"	"	86	50x123	15	750	..	750	..	P
"	"	85	50x123	15	750	..	750	..	P
"	"	84	59x123	17	1,003	..	1,003	..	P

Occupant.	Owner	Street or Lot No.	Size of Lot.	Rate per foot.	Value of Land.	Value of Buildings.	Total Value.	Occupant's Income.	Pub Sch. P. Sep. Sch. S
				$	$	$	$	$	
HALLAM STREET—South Side, East End.									
Vacant lot	Louis S. Langstaff	71	51.10x120	13	674	..	674	..	P
"	C. Egerton Ryerson	70	40x120	12	480	..	480	..	P
"	"	69	40x120	12	480	..	480	..	P
"	F. E. Grant	68	40x120	12	480	..	480	..	P
"	"	67	40x120	12	480	..	480	..	P
"	Charles Duprat	66	50x120	12	600	..	600	..	P
"	William Young	29	44x132	13	572	..	572	..	P
"	"	28	44x132	12	528	..	528	..	P
"	Samuel S. Richardson	27	44x132	12	528	..	528	..	P
"	"	26	44x132	12	528	..	528	..	P
"	George Dingwall	25	44x132	12	528	..	528	..	P
"	"	24	44x132	14	616	..	616	..	P
HALLAM STREET—North Side, East End.									
Vacant lot	A. Dixon	40	51.10x120	13	674	..	674	..	P
"	"	41	40x120	12	480	..	480	..	P
"	"	42	40x120	12	480	..	480	..	P
"	M. Sommerville	43	40x120	12	480	..	480	..	P
"	S. Ball	44	40x120	12	480	..	480	..	P
"	"	45	50x120	14	700	..	700	..	P
"	Charles Toppins	1	44x132	13	572	..	572	..	P
"	"	2	44x132	12	528	..	528	..	P
"	Margaret A. McCann	3	44x132	12	528	..	528	..	P
"	Henry Hedges	4	44x132	12	528	..	528	..	P
"	Emma James	5	44x132	12	528	..	528	..	P
"	Edward Boggis	6	44x132	14	616	..	616	..	P
OSSINGTON AVENUE—West Side (Continued).									
Vacant lot	Thomas Jenkins	83	50x123	16	800	..	800	..	P
"	"	82	50x123	15	750	..	750	..	P
"	"	81	50x123	15	750	..	750	.	P
"	"	80	50x123	15	750	..	750	..	P
"	"	79	50x123	15	750	..	750	..	P
"	"	78	50x123	15	750	..	750	..	P
"	"	77	50x124	15	750	..	750	..	P
"	"	76	20x124	15	300	..	300	..	P
William Gray	William Gray	76	30x124	15	450	125	575	..	P
Vacant lot	Thomas E. Perkins	75	50x123	15	750	..	750	..	P
"	"	74	50x123	15	750	..	750	..	P
"	"	73	50x123	15	750	..	750	..	P
"	"	72	50x123	15	750	..	750	..	P
"	Joseph Price	71	50x123	15	750	..	750	..	P
"	Chas. H. Riggs	70	50x123	15	750	..	750	..	P
"	George H. Long	69	50x123	15	750	..	750	..	P
"	Charles E. Ryerson	62	28x123	15	420	..	420	..	P
"	Toronto Land and Investment Co.	67	41.8x123	15	625	..	625	..	P
"	"	66	50x123	16	800	..	800	..	P
UNION STREET—South Side, East End.									
Vacant lot	M. Ferrier	21	50x110	11	550	..	550	..	P
"	Thomas Kane	20	40x111	10	400	..	400	..	P
"	"	19	40x112	10	400	..	400	..	P
"	Abner Cummins	18	20x113	10	200	..	200	..	P
"	Charles Powell	18	20x113	10	200	..	200	..	P
"	Frank Salter	17	40x114	10	400	..	400	..	P
"	Charlotte F. Jackson	16	50x115	11	550	..	550	..	P
"	"	15	52x117	11	572	..	572	..	P
"	Samuel Moore	14	20x118	10	200	..	200	..	P
"	A. Russell	14	20x118	10	200	..	200	..	
Vacant house	Mrs. Brown	97	20x119	10	200	250	450	..	P
Vacant lot	Robert Brett	..	20x119	10	200	..	200	..	
"	Edward Foster	12	40x120	10	400	..	400	..	P
"	Elizabeth A. Harris	11	40x121	10	400	..	400	..	P
"	"	10	52x123	12	624	..	624	..	P
PRESTON AVENUE—East Side, South End.									
Vacant lot	Elmes Henderson	65	44x124	14	616	..	616	..	P
"	"	64	44x124	14	616	..	616	..	P
"	"	63	44x124	14	616	..	616	..	P
"	"	62	44x124	14	616	..	616	..	P
"	"	61	44x124	16	704	..	704	..	P
Unfinished house	Jas. E. Wallace	329	20x124	14	280	250	530	..	P
Vacant lot	Charlotte E. Barkwell	..	16.6x124	14	231	..	231	..	P
John Le Drew	"	333	16.6x124	14	231	550	781	..	P
Robert Coorduck	"	335	17x124	14	238	550	788	..	P
Vacant lot	Joseph Graham	57	50x124	14	700	..	700	..	P
"	Mary A. Thompson	56	50x124	14	700	..	700	..	P
Unfinished house	John LeDrew	..	15x124	14	210	350	560	..	P
"	"	..	15x124	14	210	350	560	..	P
Dilmon Graham	Dilmon Graham	353	20x124	14	280	500	780	..	P
Vacant lot	Helen E. Konklee	54	50x124	14	700	..	700	..	P
"	"	53	50x124	14	700	..	700	..	P
"	Donald Campbell	52	32x124	14	448	..	448	..	P
Thomas Mitchell	"	371	18x124	14	252	600	852	..	P
Henry W. Neville	"	373	17.3x124	14	241	500	741	..	P
John Churchill	"	375	16.9x124	14	234	500	734	..	P

Occupant.	Owner.	Street or Lot No.	Size of Lot	Rate per foot.	Value of Land.	Value of Buildings.	Total Value.	Occupant's Income.	Pub. Sch. P. Sep. Sch. S.
				$	$	$	$	$	
Vacant lot	Donald Campbell	..	16x124	14	224	..	224	..	P
"	John Thompson	50	50x124	14	700	..	700	..	P
"	"	49	50x124	14	700	..	700	..	P
"	Calvin W. Youmans	48	50x124	14	700	..	700	..	P
"	"	47	50x124	14	700	..	700	..	P
John Langley	Edward Price	407	50x124	14	700	550	1,250	..	P
Unfinished house	John Kerr and Robert Jenkins	45	18.6x124	14	259	125	384	..	..
Vacant lot	"	45	31.6x124	14	441	..	441	..	P
"	"	44	50x124	14	700	..	700	..	P
"	"	43	50x124	14	700	..	700	..	P
"	"	42	50x124	14	700	..	700	..	P
"	"	41	50x124	14	700	..	700	..	P
"	J. H. Fox	40	50x124	14	700	..	700	..	P
"	"	39	50x124	14	700	..	700	..	P
"	Catherine Worth	38	50x124	14	700	..	700	..	P
"	Mary Clark	37	50x124	14	700	..	700	..	P
"	Joseph Graham	36	50x124	14	700	..	700	..	P
"	William Paxman and Robert V. Wilson	35	50x123	14	700	..	700	..	P
Charles H. Baillie	Charles H. Baillie	469	25x124	14	350	550	900	..	P
Vacant house	Robert V. Wilson	471	25x124	14	350	500	850	..	P
Vacant lot	John Kerr and Robert Jenkins	33	50x123	14	700	..	700	..	P
"	"	32	50x123	14	700	..	700	..	P
"	"	31	50x123	14	700	..	700	..	P
"	"	30	50x123	14	700	..	700	..	P
"	"	29	50x123	14	700	..	700	..	P
"	"	28	50x123	14	700	..	700	..	P
"	"	27	50x123	14	700	..	700	..	P
"	"	26	50x123	14	700	..	700	..	P
"	"	25	59x123	15	885	..	885	..	P
"	Richard H. R. Munro	24	50x123	14	700	..	700	..	P
"	"	23	50x123	12	600	..	600	..	P
"	"	22	50x123	12	600	..	600	..	P
"	"	21	50x123	12	600	..	600	..	P
"	"	20	50x123	12	600	..	600	..	P
"	"	19	50x123	12	600	..	600	..	P
"	"	18	50x123	12	600	..	600	..	P
"	"	17	50x123	12	600	..	600	..	P
"	C. Egerton Ryerson and Geo. S. Ryerson	16	50x123	12	600	..	600	..	P
"	"	15	50x123	12	600	..	600	..	P
"	"	14	50x123	12	600	..	600	..	P
"	"	13	50x123	12	600	..	600	..	P
"	"	12	50x123	12	600	..	600	..	P
"	"	11	50x123	12	600	..	600	..	P
"	"	10	39x123	12	468	..	468	..	P
"	"	9	39x123	12	468	..	468	..	P
"	Toronto Land and Investment Co.	8	41.8x123	12	500	..	500	..	P
"	"	7	54.3x123	13	705	..	705	..	P
UNION STREET—North Side, East End.									
Vacant lot	Toronto Land and Investment Co.	6	50x112	11	550	..	550	..	P
"	"	5	50x113	10	500	..	500	..	P
"	"	4	50x113	10	500	..	500	..	P
"	"	3	50x114	10	500	..	500	..	P
"	"	2	50x115	10	500	..	500	..	P
"	"	1	42.7x116	10	428	..	428	..	P
"	Land Security Co.	..	40x117	10	400	..	400	..	P
"	"	..	40x117	10	400	..	400	..	P
"	"	..	40x118	10	400	..	400	..	P
"	"	..	40x118	10	400	..	400	..	P
"	"	..	40x119	10	400	..	400	..	P
"	"	..	40x120	10	400	..	400	..	P
"	"	..	35x121	10	350	..	350	..	P
"	"	..	35x122	10	350	..	350	..	P
"	"	..	35.5x123	12	42[illegible]		425	..	..
PRESTON AVENUE—South Side, East End.									
Vacant lot	John Kerr and Robert Jenkins	..	1x602	30	30	..	30	..	P
PRESTON AVENUE—West Side (Continued).									
Vacant lot	Richard H. R. Munro	76	37.2x126	14	520	..	520	..	P
George J. Vader	Mr. Canning	502	37x126	14	518	175	693	..	P
Vacant lot	Richard H. R. Munro	74	37x126	14	518	..	518	..	P
"	"	73	38x126	14	532	..	532	..	P
"	"	72	38x126	14	532	..	532	..	P
"	C. E. and C. S. Ryerson	39	36x125	12	432	..	432	..	P
"	"	38	36x125	12	432	..	432	..	P
"	"	37	36x125	12	432	..	432	..	P
"	"	36	36x125	12	432	..	432	..	P
"	"	35	36x125	12	432	..	432	..	P
"	"	34	36x125	12	432	..	432	..	P
"	Ambrose Painton	33	36x125	12	432	..	432	..	P
"	C. E. and C. S. Ryerson	32	36x125	12	432	..	432	..	P
"	"	31	36x126	12	432	..	432	..	P

Occupant.	Owner.	Street or Lot No.	Size of Lot	Rate per foot.	Value of Land.	Value of Buildings.	Total Value.	Occupant's Income.	Pub. Sch. P. Sep. Sch. S.
						$	$	$	
Vacant lot	C. E. and C. S. Ryerson	30	36x125	[illegible]	[illegible]	..	432	..	P
"	"	29	36x125	[illegible]	[illegible]	..	432	..	P
"	"	28	36x125	[illegible]	[illegible]	..	432	..	P
"	"	27	36x125	[illegible]	[illegible]	..	432	..	P
"	"	26	36x125	[illegible]	[illegible]	..	432	..	P
"	"	25	36x125	[illegible]	[illegible]	..	432	..	P
"	"	24	36x125	[illegible]	[illegible]	..	432	..	P
"	"	23	49.10x125	12	598	..	598	..	P
DELAWARE AVENUE—East Side, South End.									
Vacant lot	Thomas Sharpe	..	31.3x110	15	496	..	496	..	P
Unfinished house	John Sharpe	283	17.6x110	15	262	750	1,012	..	P
"	Thomas Sharpe	285	17.6x110	15	262	750	1,012	..	P
Vacant lot	"	..	160x110	15	251	..	251	..	P
"	James Lindsay	..	18x110	15	270	..	270	..	P
"	Mrs. Alice Bilton	..	50x120	15	750	..	750	..	..
John L. Dow	Margaret E. Dow	295	50x120	18	900	450	1,350	..	P
John Ryan	John Ryan	305	458.6x292	25	11,462	1,750	13,212	..	S
Michael Ryan	Michael Ryan	385	292.6x292	25	7,312	2,000	9,312	..	S
John Burns	"	463	113x292	25	2,825	125	2,950	..	S
Michael Ryan	"	26, 81, 73, 84	346x292	25	8,650	75	8,725	..	S
Michael Hayes	Bridget J. Hayes	..	290x292	25	7,250	..	7,200	..	S
Margaret Berrie	Thomas Berrie	477	19x125	15	285	300	585	..	P
James Brackley	James Brackley	479	20x125	15	300	300	600	..	P
Vacant lot	William Crane	..	18x125	15	270	..	270	..	P
William Crane	"	483	19x125	15	285	800	1,085	..	P
William Paxman	Fred. Spofford	485	18.6x125	15	277	450	727	..	P
Vacant house	"	487	18.6x125	15	277	450	727	..	P
Thomas Dowdell	C. Gentleman	489	18.6x125	15	277	350	627	..	P
Vacant house	J. W. McKalvey	491	19.2x125	15	287	350	637	..	P
James Morrison	"	493	19.2x125	15	287	350	637	..	P
William Francis	"	495	19.2x125	15	287	350	637	..	P
Vacant lot	John J. McKenney	46	36x125	12	432	..	432	..	P
"	F. Walton and H. Sloan	47	36x125	12	432	..	432	..	P
"	Thomas Gedge	48	36x125	12	432	..	432	..	P
"	Richard H. R. Munro	49	36x125	12	432	..	432	..	P
"	"	50	36x125	12	432	..	432	..	P
"	"	51	36x125	12	432	..	432	..	P
"	John Fahey and Jas. Fahey	52	36x125	12	432	..	432	..	P
"	Richard H. R. Munro	53	36x125	12	432	..	432	..	P
"	"	54	36x125	12	432	..	432	..	P
George Mosher, jr.	Alfred Convell and Alex. Noble	557	18x125	12	216	250	466	..	P
Robert Britt	Robert Britt	559	18x125	12	216	275	491	..	P
Vacant lot	Richard H. R. Munro	56	36x125	12	432	..	432	..	P
"	"	57	36x125	12	432	..	432	..	P
William Hall	William Hall	569	36x125	12	432	220	652	..	P
George Cunning	George Cunning	573	36x125	12	432	900	1,332	..	P
Hubert Smart	Hubert Smart	575	18x125	12	216	600	816	..	P
Thomas Buckley	Thomas Buckley	577	18x125	12	216	600	816	..	P
Vacant lot	Benjamin Guinyon	61	18x125	12	216	..	216	..	P
"	John J. McKenny	..	18x125	12	216	..	216	..	P
"	"	62	49.10x125	12	598	..	598	..	P
DELAWARE AVENUE—West Side, South End.									
Vacant lot	Trustees St. Mary's Church	..	73x100	30	2,190	..	2,190	exm't	P
St. Mary's Church	"	..	69x100	15	1,035	7,000	8,035	exm't	P
Vacant house	"	..	23x100	15	345	3,000	3,345	exm't	P
Edward Dawes	"	..	160x100	15	2,400	500	2,900	..	P
Patrick Woods	Patrick Woods	320	44x132	14	616	150	766	..	S
Vacant land	Henry Godson	..	264x132	14	3,696	..	3,696	..	P
William Taylor	William Taylor	352	40x132	14	560	150	710	..	P
Vacant lot	Sarah Brown	20	40x132	14	560	..	560	..	P
Charles Goodman	John Munn	360	40x132	14	560	500	1,060	..	P
Vacant lot	Charles Goodman	..	40x132	14	560	..	560	..	P
SHANLY STREET—South Side, East End.									
Edward Price	Frederick J. Goodman	394	88x132	12	1,056	..	1,056	..	P
Frederick J. Goodman	Reuben Bleaken	1	19x132	10	190	150	340	..	P
Vacant lot	Donald M. Sinclair	15	25x132	10	250	..	250	..	P
"	Thomas Creighton	14	44x132	10	440	..	440	..	P
"	Michael O'Grady	13	44x132	10	440	..	440	..	S
"	"	12	44x132	12	528	..	528	..	S
SHANLY STREET—North Side, East End.									
Vacant lot	Michael Ryan	1	44x132	12	528	..	528	..	S
James Phillis	James Phillis	2	44x132	10	440	175	615	..	P
John Baxter	John Baxter	6	44x132	10	440	100	540	..	S
Vacant lot	Duncan Pike	4	44x132	10	440	..	440	..	P
"	"	5	44x132	10	440	..	440	..	P
"	"	6	44x132	12	528	..	528	..	P
DELAWARE AVENUE—West Side (Continued).									
Caleb Rimmington	Caleb Rimmington	416	45x132	14	630	175	805	..	P
Vacant lot	Thomas A. Currie	45	45x132	14	630	..	630	..	P

IMAGE EVALUATION
TEST TARGET (MT-3)

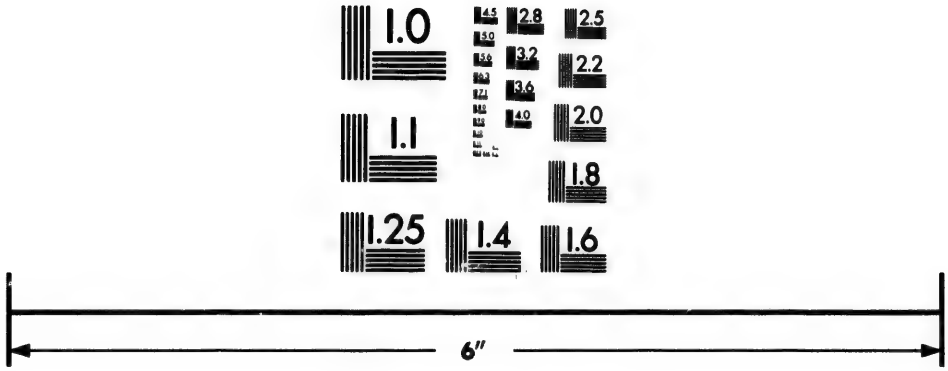

Photographic
Sciences
Corporation

23 WEST MAIN STREET
WEBSTER, N.Y. 14580
(716) 872-4503

2.8
2.5
3.2
2.2
2.0
1.8
1.0

Occupant.	Owner.	Street or Lot No.	Size of Lot.	Rate per foot.	Value of Land.	Value of Buildings	Total Value.	Occupant's Income.	Pub. Sch. P. Sep. Sch. S.
				$	$	$	$	$	
Vacant lot	Thomas A. Currie	44	45x132	14	630	..	630	..	P
"	Samuel Harris	43	45x132	14	630	..	630	..	P
"	"	42	45x132	14	630	..	630	..	P
"	Mrs. Louisa Currie	41	40x132	14	560	..	560	..	..
John Robinson	John Robinson	446	22.6x132	14	315	200	515	..	P
Alexander Tanner	Alexander Tanner	448	22.6x132	14	315	350	665	..	P
John W. Dickson	John W. Dickson	452	45x132	14	630	175	805	..	P
James Hastings	James Hastings	462	40x132	14	560	220	780	..	P
Frederick Edl	Wm. L. McKenzie	464	25x132	14	350	350	700	..	P
John Price	"	466	25x132	14	350	350	700	..	P
Unfinished house	William Paxman	..	18.6x132	14	259	250	509	..	P
"	"	..	26.6x132	14	371	250	621	..	P
Vacant lot	Thomas Tate	34	45x132	14	630	..	630	..	P
Michael Hayes	Bridget J. Hayes	480	45x132	14	630	350	980	..	S
Vacant lot	Thomas Tate	32	45x132	14	630	..	630	..	P
Robert Newall	Margaret Newall	490	47x132	14	658	350	1,008	..	P
Vacant lot	Henry Wallen	..	43x132	14	602	..	602	..	P
"	William Turner	48	45x132	12	540	..	540	..	P
"	"	47	45x132	12	540	..	540	..	P
Vacant house	— O'Connor	526	45x132	12	540	250	790	..	P
Albert Smith	Albert Smith	540	45x132	12	540	175	715	..	P
Vacant lot	Thomas J. White	44	45x132	12	540	..	540	..	P
"	John Jones	..	20x132	12	240	..	240	..	P
Arthur Stilliard	Arthur Stilliard	552	48x132	12	576	300	876	..	P
John Coope	John Coope	554	24x132	12	264	125	389	..	P
Robert Leeder	Robert Leeder	562	90x132	12	1,080	550	1,630	..	P
Vacant lot	Arthur A. Lawson	39	45x132	12	540	..	540	..	P
"	"	38	45x132	12	540	..	540	..	P
"	John Frith	37	45x132	12	540	..	540	..	P
"	"	36	45x132	12	540	..	540	..	P
William R. Ferguson	William R. Ferguson	566	37x132	12	444	275	719	..	P
DOVERCOURT ROAD—East Side, South End.									
John Busby	F. Denison	790	44x132	15	660	175	835	..	P
Vacant land	Henry Godson	..	264x132	15	3,960	..	3,960	..	P
William B. Pepper	Wm. B. Pepper and Joseph B. Pepper	839	20x132	15	300	600	900	..	P
Vacant house	"	841	20x132	15	300	600	900	..	P
Vacant lot	Sarah Brown	9	40x132	15	600	..	600	..	..
Alexander M. Wilson	Alex. M. Wilson	847	40x132	15	600	175	775	..	P
Vacant lot	William Taylor	11	40x132	15	600	..	600	..	P
"	Duncan Pike	7	45x132	15	675	..	675	..	P
"	Charles Norman	8	45x132	15	675	..	675	..	P
"	"	9	45x132	15	675	..	675	..	P
"	William J. Guy	10	45x132	15	675	..	675	..	P
"	"	11	45x132	15	675	..	675	..	P
"	"	12	45x132	15	675	..	675	..	P
"	"	13	45x132	15	675	..	675	..	P
William Mosher	William Mosher	931	45x132	15	675	400	1,075	..	P
Hiram Mosher	Hiram Mosher	937	45x132	15	675	550	1,225	..	P
Vacant lot	Richard Pendrich	16	45x132	15	675	..	675	..	P
Mrs. Menzies	Mrs. Menzies	947	45x132	15	675	175	850	..	P
Henry Houlle	Henry Houlle	955	22.6x132	15	338	350	688	..	P
Jane Taylor	Jane Taylor	957	22.6x132	15	338	350	688	..	P
Vacant lot	Unknown	19	45x132	15	675	..	675	..	..
"	Christopher Coghlan	20, 21	67.6x132	15	1,012	..	1,012	..	..
"	Albert E. Gilverson	21	22.6x132	15	337	..	337	..	P
"	"	22	45x132	15	675	..	675	..	P
"	Elizabeth Strawn	23	45x132	15	675	..	675	..	P
"	Samuel J. Trotter	7	45x132	14	630	..	630	..	P
"	Alexander Trotter	8	45x132	14	630	..	630	..	P
"	Charles Weisman	9	49x132	14	686	..	686	..	P
Richard Clarke	Richard Clarke	1037	41x132	14	574	275	849	..	P
Vacant lot	Phoebe J. Bartley	11	45x132	14	630	..	630	..	P
"	Thomas McBrian	12	45x132	14	630	..	630	..	..
"	Bailey Weatherill	13	45x132	14	630	..	630	..	..
"	Richard Baynes	14	45x132	14	630	..	630	..	P
"	"	15	45x132	14	630	..	630	..	P
"	John G. Gunn	16	25x132	14	350	..	350	..	P
"	Mrs. C. J. Norman	16	20x132	14	280	..	280	..	..
"	"	17	45x132	14	630	..	630	..	..
"	John Samuelson	18	45x132	14	630	..	630	..	..
"	"	19	45x132	14	630	..	630	..	..
"	Henry Alger	65	38x132	14	532	..	532	..	P
"	Canada Pacific Railway	..	127x262	20	2,540	..	2,540	..	P
LONDON STREET—South Side, East End.									
William Kelley	Peter McLaren	7	29x51	6	174	150	324	..	S
John Baylis	Patrick McConvey	69	54x100	15	810	220	1,030	..	P
James R. Stocks	Charles Muffitt	91	31.6x66	7	221	220	441	..	P
Charles Muffitt	"	95	25x100	15	375	550	925	..	P
LONDON STREET—North Side, East End.									
Baptist Mission	Trustees Baptist Mission	..	80x100	15	450	850	1,300	exm't	..
John Wood	Thomas Adare	31	22.4x55.8	6	134	175	307	..	P
Vacant house	"	30	22.4x55.8	6	134	175	309	..	P
George Hawkinson	"	29	22.4x55.8	6	134	175	309	..	P
Frederick Sheepway	Elizabeth Spillar	90	125x50	8	1,125	100	1,225	..	P
Thomas Jerromes	Selina Poulter	92	63x100	15	945	160	1,105	..	P
John Townsend	"	93	63x100	15	945	160	1,000	..	P

Occupant.	Owner.	Street or Lot No.	Size of Lot.	Rate per foot.	Value of Land.	Value of Buildings.	Total Value.	Occupant's Income.	Pub. Sch. P. Sep. Sch. S.
				$	$	$	$	$	
BOSTON AVENUE—South Side, East End.									
Thomas E. Woods	Jane Watson	31	76.6x84	15	1,147	240	1,387	..	P
William Coburne	"	33	48.6x84	14	679	225	904	..	P
Frank Grimsley	Wm. S. Dalby	75	125x66	9	1,125	250	575	..	P
William S. Dalby	" Above	..	....	..	..	..	300	200	P
James Furlong	Mary A. Robinson	91	15x100	15	225	500	725	..	S
James Robinson	"	..	110x100	15	1,650	60	1,710	..	P
BOSTON AVENUE—North Side, East End.									
Charles Clarke	Jane Adams	30	25.6x40	5	127	125	252	...	P
Jonah Clarke	"	32	23.6x60	6	141	125	266	..	P
William Gynn	"	34	22.6x60	6	135	125	260	..	P
William Gedge	"	36	23x60	6	138	125	263	..	P
Vacant house	George J. Valiant	54	44x100	16	704	300	1,004	..	..
George J. Valiant	"	55	51x100	15	765	450	1,215	..	P
Arthur Valiant	"	62	14x100	15	210	375	585	..	P
William J. Fletcher	William J. Fletcher	64	16x100	15	240	450	690	200	P
William Halligan	H. W. and Thos. Bandcock	66	14.8x60	10	147	175	322	..	P
Reuben Kirk	"	68	14.8x60	10	147	175	322	..	P
Abraham Wilcox	"	70	14.8x60	10	147	175	322	..	P
Henry W. Handcock	"	72	29.6x60	10	295	250	545	..	P
Edward Handcock	"	76, 78	51.6x60	12	618	350	968	350	P
Frank Willard	William Woollatt	84	54x100	16	864	400	1,264	..	P
Harry Woollatt	Harry Woollatt	86	20.6x100	15	307	340	647	..	P
John King	"	88	20.6x100	15	307	340	324	..	P
Benjamin King	" Above	..	....	..	..	..	323	..	P
Joseph Herdsman	"	90	30x100	15	450	275	725	..	P
Jesse Butler	Jesse Butler	92	65x100	15	975	225	1,200	..	P
Owen Nichols	"	100	25x100	15	375	550	925	..	P
Vacant house	"	102	17.6x100	15	262	450	712	..	P
"	"	104	17.6x100	16	280	450	730	..	P
JOHNSTON AVENUE—South Side, East End.									
William Harrison	William Harrison	..	125x200	25	3,125	600	3,725	..	P
Walter Barnes	Patrick McConvey	95	125x100	15	1,875	300	2,175	..	S
JOHNSTON AVENUE—North Side, East End.									
Morgan Harris	Morgan Harris	4	20x103	15	300	100	400	..	P
Vacant house	Fred. and Francis Phillips	6	20x103	15	300	650	950	..	P
"	"	8	16x103	15	240	550	790	..	P
"	"	10	18x103	15	270	550	820	..	P
George Still	"	12	16.6x103	15	247	450	697	..	P
Vacant house	"	14	16.6x103	15	247	450	697	..	P
William Vorland	"	16	16.6x103	15	247	450	697	..	P
Hugh Dempster	"	18	16.6x103	15	247	450	697	..	P
Robert Clarke	"	20	16.6x103	15	247	450	697	..	P
Robert Montgomery	"	22	18.1x103	15	291	450	741	..	P
Vacant lot	John Kerr and Robt. Jenkins	..	17.2½x98	15	258	..	258	..	P
"	"	..	20x98	15	300	..	300	..	P
"	"	..	20x98	15	300	..	300	..	P
"	"	..	20x98	15	300	..	300	..	P
"	"	..	20x98	15	300	..	300	..	P
"	"	..	20x98	15	300	..	300	..	P
"	"	..	20x98	15	300	..	300	..	P
"	"	..	20x98	15	300	..	300	..	P
"	"	..	20x98	15	300	..	300	..	P
"	"	..	20x98	15	300	..	300	..	P
"	"	..	20x98	15	300	..	300	..	P
Unfinished building	Charles Parker	..	59.11½x98	15	959	30	989	..	P
OLIVE AVENUE—South Side, East End.									
Vacant lot	Reuben Knight	47	20x103	15	300	..	300	..	..
"	William Greggson	46	20x103	15	300	..	300	..	..
"	Robert T. Brown	45	20x103	15	300	..	300	..	..
"	"	44	20x103	15	300	..	300	..	..
"	"	43	20x103	15	300	..	300	..	..
"	Fred. and Francis Phillips	42	20x103	15	300	..	300	..	P
"	"	41	20x103	15	300	..	300	..	P
"	"	15	31.10x103	15	477	..	477	..	P
"	"	14	20x98	15	300	..	300	..	P
"	"	13	20x98	15	300	..	300	..	P
"	"	12	20x98	15	300	..	300	..	P
"	"	11	20x98	15	300	..	300	..	P
"	"	10	20x98	15	300	..	300	..	P
"	"	9	20x98	15	300	..	300	..	P
"	"	8	20x98	15	300	..	300	..	P
"	"	7	20x98	15	300	..	300	..	P
"	"	6	20x98	15	300	..	300	..	P
"	"	5	20x98	15	300	..	300	..	P
"	"	4	20x98	15	300	..	300	..	P
"	"	3	20x98	15	300	..	300	..	P
"	"	2	20x98	15	300	..	300	..	P
"	"	1	36.11x98	15	541	..	541	..	P

Occupant.	Owner.	Street or Lot No.	Size of Lot.	Rate per foot.	Value of Land.	Value of Buildings.	Total Value.	Occupant's Income.	Pub. Sch. P. Sep. Sch. S.
				$	$	$	$	$	
OLIVE AVENUE—North Side, East End.									
George Layton	Frank Phillips	2	17.9x101.6	15	266	600	866	..	P
Vacant house	"	4	17.9x101.6	15	266	600	866	..	P
"	"	6	17.9x101.6	15	266	600	866	..	P
"	"	8	17.9x101.6	15	266	600	866	..	P
Vacant lot	Thomas Clayton	19	20x101	15	300	..	300	..	P
"	"	20	20x100	15	300	..	300	..	P
"	Fred. and Francis Phillips	21	20x100	15	300	..	300	..	P
"	"	22	20x100	15	300	..	300	..	P
"	"	23	20x100	15	300	..	300	..	P
"	"	24	20x100	15	300	..	300	..	P
"	"	25	20x100	15	300	..	300	..	P
"	"	26	20x100	15	300	..	300	..	P
"	Oliver Pook	27	20x100	15	300	..	300	..	P
John H. Thompson	John H. Thompson	26	17.5x100	15	261	600	861	..	P
Martin C. Phillips	Martin C. Phillips	28	17.5x100	15	261	600	861	..	P
Vacant house	"	30	17.5x100	15	261	600	861	..	P
"	"	32	17.5x100	15	261	600	861	..	P
Unfinished house	"	..	17.5x101	15	261	400	661	..	P
"	"	..	17.5x101	15	261	400	661	..	P
Vacant lot	Fred. and Francis Phillips	33	15.6x101	15	232	..	232	..	P
"	"	34	20x101	15	300	..	300	..	P
"	"	35	20x101	15	300	..	300	..	P
"	"	36	20x101	15	300	..	300	..	P
"	"	37	20x101	15	300	..	300	..	P
"	"	38	20x101	15	300	..	300	..	P
VERMONT AVENUE—South Side, East End.									
Alexander J. Mark	Alexander J. Mark	43, 44	59x140	15	885	550	1,435	..	P
Vacant lot	Joseph W. Phillips	45	25x140	15	375	..	375	..	P
"	"	46	25x140	15	375	..	375	..	P
"	"	47	25x140	15	375	..	375	..	P
"	"	48	25x140	15	375	..	375	..	P
"	"	49	25x140	15	375	..	375	..	P
"	"	50	25x140	15	375	..	375	..	P
"	"	51	25x140	15	375	..	375	..	P
"	"	52	25x140	15	375	..	375	..	P
"	"	53	25x140	15	375	..	375	..	P
"	"	54	25x140	15	375	..	375	..	P
"	"	55	25x140	15	375	..	375	..	P
"	"	68	39x140	15	585	..	585	..	P
"	"	69	25x140	15	375	..	375	..	P
"	"	70	25x140	15	375	..	375	..	P
"	"	71	25x140	15	375	..	375	..	P
"	"	72	25x140	15	375	..	375	..	P
"	"	[illegible]	25x140	15	375	..	375	..	P
"	"	[illegible]	[illegible]x140	15	375	..	375	..	P
"	"	[illegible]	[illegible]x140	15	375	..	375	..	P
"	"	[illegible]	[illegible]x140	15	375	..	375	..	P
"	"	77	25x140	15	375	..	375	..	P
"	"	78	25x140	15	375	..	375	..	P
"	"	79	25x140	15	375	..	375	..	P
"	"	80	25x140	15	375	..	375	..	P
"	"	81	25x140	15	375	..	375	..	P
"	Frank Phillips	82	25x140	15	375	..	375	..	P
"	"	83	25x140	15	375	..	375	..	P
"	"	84	25x140	15	375	..	375	..	P
"	"	85	25x140	16	400	..	400	..	P
VERMONT AVENUE—North Side, East End.									
Vacant lot	Joseph W. Phillips	1	39x131.8	15	585	..	585	..	P
"	"	2	25x140	15	375	..	375	..	P
"	"	3	25x140	15	375	..	375	..	P
"	"	4	25x140	15	375	..	375	..	P
"	"	5	25x140	15	375	..	375	..	P
"	"	6	25x140	15	375	..	375	..	P
"	"	7	25x140	15	375	..	375	..	P
"	"	8	25x140	15	375	..	375	..	P
"	"	9	25x140	15	375	..	375	..	P
"	"	10	25x140	15	375	..	375	..	P
"	"	23	39x140	15	585	..	585	..	P
"	"	24	25x140	15	375	..	375	..	P
"	"	25	25x140	15	375	..	375	..	P
"	"	26	25x140	15	375	..	375	..	P
"	"	27	25x140	15	375	..	375	..	P
"	"	28	25x140	15	375	..	375	..	P
"	"	29	25x140	15	375	..	375	..	P
"	"	30	25x140	15	375	..	375	..	P
"	"	31	25x140	15	375	..	375	..	P
"	"	32	25x140	15	375	..	375	..	P
"	"	33	25x140	15	375	..	375	..	P
"	"	34	25x140	15	375	..	375	..	P
"	"	35	25x140	15	375	..	375	..	P
"	"	36	25x140	15	375	..	375	..	P
William England	W. Henry Tippens	120	25x140	15	375	245	620	..	P
Samuel Granner	Samuel Granner	122	25x140	15	375	245	620	..	P
Vacant lot	Jane C. Gender	C	25x140	15	375	..	375	..	..
"	"	D	25x140	15	400	..	400	..	..

Occupant.	Owner	Street or Lot No.	Size of Lot.	Rate per foot.	Value of Land.	Value of Buildings.	Total Value.	Occupant's Income.	Pub. Sch. P. Sep. Sch. S.
				$	$	$	$	$	
DUPONT STREET—SOUTH SIDE, EAST END.									
George Smith	George Smith	335	25x155	15	375	800	1,175	..	P
Thomas R. Wilcox	Thomas R. Wilcox	337	25x155	15	375	300	675	..	P
Vacant lot	Robert F. Webster	..	25x155	15	375	..	375	..	P
James Guard	James Guard	341	25x155	15	375	250	625	..	P
Vacant lot	Charles H. Cornell and Thos. A. Hueston	107	25x155	15	375	..	375	..	P
"	G. G. Munro	106	25x155	15	375	..	375	..	P
"	"	105	25x155	15	375	..	375	..	P
"	Harton Walker	104	25x155	15	375	..	375	..	P
"	Edwin W. Banton	103	25x155	15	375	..	375	..	P
William H. Edmondson	William H. Edmondson	355	25x155	15	375	550	925	..	P
Henry Dennis	Henry Dennis	357	25x155	15	375	650	1,025	..	P
Vacant lot	William Churler, sr	100	25x155	15	375	..	375	..	P
John Churler	William Churler, jr	363	27x155	15	405	250	655	..	P
Vacant lot	Elizabeth Charters	84	25x155	15	375	..	375	..	P
"	"	83	25x155	15	375	..	375	..	P
"	"	82	25x155	15	375	..	375	..	P
"	Thomas Heaslip	81	25x155	15	375	..	375	..	P
"	"	80	25x155	15	375	..	375	..	P
"	David Henry	79	25x155	15	375	..	375	..	P
David Henry	"	..	25x155	15	375	50	425	..	P
Vacant lot	Miss S. Henry and Miss L. Henry	77	25x155	15	375	..	375	..	P
"	"	76	25x155	15	375	..	375	..	P
John Gill	— Crosby	408	12.6x155	15	187	275	462	..	P
Vacant house	"	405	12.6x155	15	187	275	462	..	P
Law Land	Law Land	407	25x155	15	375	200	575	..	P
Vacant lot	A. E. Genereux	73	25x155	15	375	..	375	..	P
Vacant house	Jas. Varney, Jos. Calhoun and Wm. Hunter	413	33x155	15	495	300	795	..	P
DUPONT STREET—NORTH SIDE, EAST END.									
Vacant lot	John D. Irving	18	25x175	16	400	..	400	..	P
"	"	19	25x175	16	400	..	400	..	P
"	"	20	25x175	16	400	..	400	..	P
"	"	21	25x175	16	400	..	400	..	P
"	"	22	25x175	16	400	..	400	..	P
Vacant house	"	348	25x175	16	400	275	675	..	P
William J. Glassey	Wm. J. Glassey	350	25x175	16	400	250	650	..	P
John J. Ellis	John J. Ellis	352	25x175	16	400	250	650	..	P
Vacant lot	Laughlin McEachren	26	25x175	16	400	..	400	..	P
"	"	27	25x175	16	400	..	400	..	P
Aaron Milding	Aaron Milding	362	25x175	16	400	375	775	..	P
John Black	John Black	364	25x175	16	400	375	775	..	P
Vacant lot	James A. Varley	30	27x175	16	432	..	432	..	P
Unfinished house	Edward Handcock	..	32x27	4	128	200	328	..	P
Edward Davies	Edward Davies	386	25x181	16	400	275	675	..	P
William Wrethem	Wm. Wrethem	388	25x181	16	400	275	675	..	P
Vacant lot	Benjamin Lloyd and Alex. G. Lightbourne	47	25x181	16	400	..	400	..	P
"	"	48	25x181	16	400	..	400	..	P
"	"	49	25x181	16	400	..	400	..	P
John Mount	John Mount	398	25x181	16	400	275	675	..	P
Vacant lot	Thomas Hard	51	25x181	16	400	..	400	..	P
Vacant house	Herbert Elgie	404	25x100	12	300	300	600	..	P
John Singleton	" Rear	..	25x81	4	100	175	275	..	P
Vacant lot	R. J. M. Sproul	53	25x181	16	400	..	400	..	P
"	Alex. G. Lightbourne	54	25x181	16	400	..	400	..	P
Robert Robin	Robert Robin	412	25x100	12	300	275	575	..	P
Vacant house	Alex. G Lightbourne Rear	...	25x81	4	100	200	300	..	P
John Smith	John Smith	414	25x181	16	400	250	650	..	P
Vacant lot	Harton Walker	57	33x181	16	528	..	528	..	P

ASSESSMENT ROLL, 1890.

MUNICIPALITY OF THE CITY OF TORONTO.

ST. THOMAS' WARD.

Occupant.	Owner.	Street or Lot No.	Size of Lot.	Rate per Rock.	Value of Land.	Value of Buildings.	Total Value.	Occupant's Income.	Pub. Sch. P. Sep. Sch. S.
				$	$	$	$	$	
KING STREET—NORTH SIDE, WEST END									
Magnus Shewan, jr.	Daniel O. Brook	150	21x60	280	4,200	1,700	5,900	2,000	P
Vacant flat	" Over	150	21x60	50	1,050	1,300	2,350	..	P
Thomas Hill	"	150	21x60	50	1,050	1,500	2,550	3,000	P
William Hill	"	..	....	50	..	..	..	..	..
Geo. W. Leach	"	152	22.4x133	250	5,632	2,868	8,500	1,100	P
James K. B. Turner and Samuel E. Cunningham	" 1st flat	..	....	..	..	..	1,483	..	P
Herbert Coates	"	..	....	..	..	..	1,400	..	P
William Reinholdt	" 2nd flat	..	....	..	..	..	1,600	200	P
Margaret Perry	" 3rd flat	..	....	..	..	..	300	..	S
Thomas Meredith, Arthur Meredith	Daniel O. Brook; Thomas Meredith and Arthur Meredith, Lessees	154	23.3x133	250	5,812	5,000	4,500	3,500	P
John Larkin	Daniel O. Brook 3rd flat	..	....	..	..	..	1,800	..	P
Joseph H. Rossshawn	" 1st flat	..	....	..	..	..	2,212	600	P
Joseph D. Todd	" 2nd flat	..	....	..	..	..	1,100	100	P
Robert Reinholdt	"	..	....	..	..	..	1,100	100	P
Joseph B. Allan	Estate of John Murchison	156	30.2x173 12x95	260 20	8,088	4,000	12,088	3,500	P
Henry Lemon	Richard D. Murchison	158	30.6x207 18x95	275 20	8,747	8,000	16,747	2,000	P
John Barron	Henry Lemon, Lessee	160	18.6x134 56.4x54	250 30	6,315	500	6,815	300	P
Robert Swan and Henry Swan	John Fiskin	162	36x72.8	200	7,200	4,800	12,000	7,525	P
Janet Swan	At Swan Brothers	..	....	..	..	..	..	..	P
Fred S. Wilkins and Albert A. S. Wilkins	John Fiskin	166	18.2x72.5	220	3,996	2,500	6,496	2,000	P
Robert J. McNichol	Martha Adams	168	18.6x61	200	3,700	2,400	6,100	1,500	P
Joseph Dilworth	Joseph Dilworth	170	17.6x61	200	3,500	2,600	6,100	1,500	P
James Emaney and Frank Mallett	Jane Butchard	172	33x122	275	9,075	5,100	14,175	2,000	P
Dominion Bank Branch	George P. Magann	174	23x131	130	2,990	1,700	4,690	..	P
Theodore G. Brough	At Dominion Bank	..	....	..	..	..	..	1,600	P
George P. Magann	George P. Magann Over	174	23x9	35	805	1,700	2,505	1,000	S
Robert Robinson	At George P. Magann's	..	....	..	..	..	..	1,200	P
Elizabeth Callaham	George P. Magann Over	174	....	..	..	300	300	..	S
Canadian Harness Co'y.; Wm. Stewart, Mgr.	John Platt	176	21.6x90	160	3,440	2,100	5,540	2,500	P
Thomas McMullen, Henry J. McMullen	John Platt; Thomas and H. J. McMullen, Lessees	180 182	22x100	160	3,520	500	4,020	1,000	P
Archibald J. McDonnell	Thomas Griffith	184	18.5x100	160	2,960	500	3,460	200	S
Walter H. Smith	"	186	19.6x100 10x34	160 12	[illegible]	800	3,800	1,500	P
Leah Saunders	"	188	12x100	160	1,920	190	2,110	300	P
John H. Hargreaves	"	190	17.10x134	175	3,120	2,900	4,010	1,600	P
Joseph D. Coleman	J. Hargreaves, Lessee Over	190	Land taken above	..	..	..	1,600	..	S
Peter Barclay, Alexander Barclay	Peter Barclay and Alexander Barclay	192	38x134	175	[illegible]	[illegible]	[illegible]	[illegible]	P
Lawrence Nagel	Alexander Barclay	194	28.9x134	175	[illegible]	1,700	[illegible]	[illegible]	P
Thomas Farragher	William Croft	196	18.6x74	125	2,312	600	[illegible]	..	P
Robert W. Farragher	"	..	....	..	..	..	[illegible]	100	P
Sarah Gregg and James [illegible]	"	198	17.8x74	125	2,205	500	2,705	[illegible]	P
William Livingston	"	200	16.3x61	125	2,031	550	2,581	[illegible]	P
Patrick Malady	"	202	17x61	150	2,550	650	3,200	[illegible]	P
Canada Company	Fanny J. Baldwin; Morgan Baldwin, Lessee	204	91x126	175	15,925	5,500	21,425	..	P
Rev. Geo. W. Allan	At Canada Company	..	....	..	..	..	..	[illegible]	P
Richard Wilson	"	..	....	..	..	..	..	[illegible]	P
[illegible]	"	..	....	..	..	..	..	[illegible]	P
[illegible]	"	..	....	..	..	..	..	[illegible]	P
[illegible]	"	..	....	..	..	..	..	[illegible]	P
[illegible]	"	..	....	..	..	..	..	[illegible]	P
[illegible]	John Platt	206	8x122.8	125	1,000	[illegible]	[illegible]	[illegible]	[illegible]
[illegible]	"	210	18.2x122.8	125	[illegible]	[illegible]	[illegible]	[illegible]	[illegible]
[illegible]	"	212	18.2x122.8	125	[illegible]	[illegible]	[illegible]	[illegible]	[illegible]
[illegible]	"	[illegible]	[illegible]	[illegible]	[illegible]	[illegible]	[illegible]	[illegible]	[illegible]
[illegible]	[illegible]	[illegible]	[illegible]	[illegible]	[illegible]	[illegible]	[illegible]	[illegible]	[illegible]
[illegible]	[illegible]	[illegible]	[illegible]	[illegible]	[illegible]	[illegible]	[illegible]	[illegible]	[illegible]
[illegible]	[illegible]	[illegible]	[illegible]	[illegible]	[illegible]	[illegible]	[illegible]	[illegible]	[illegible]
[illegible]	[illegible]	[illegible]	[illegible]	[illegible]	[illegible]	[illegible]	[illegible]	[illegible]	[illegible]

Occupant.	Owner.	Street or Lot No.	Size of Lot.	Rate per foot.	Value of Land.	Value of Buildings.	Total Value.	Occupant's Income.	Pub. Sch. Sep. Sch.
				$	$	$	$	$	
William Harvey	John Smith	228	25.6x109	110	2,805	450	3,255	100	P
William Mahaffy	"	230	20.10x106	110	2,232	450	2,742	..	S
Alexander Miller	John Platt	232	27.10x134	120	3,340	480	3,820	700	P
Courts E. Smith	Caroline Smith	234	24x134	120	2,880	3,250	6,130	400	P
Vacant store	"	236	15.5x134	120	1,850	2,100	3,950	..	P
Joseph Opferkuck	Joseph Opferkuck	238	22.5x118	115	2,579	350	2,628	..	S
Eli Jeffries	" Rear	238	....	..	..	200	500	..	P
Frank Rosar	Frank Rosar	240	22x118	115	2,530	2,400	4,930	1,300	P
Elizabeth Spurgeon	Elizabeth Spurgeon	242	22x118	115	2,530	800	3,330	400	P
William Vogan	Daniel Kelly	244	17x57.9	80	1,360	575	1,935	200	P
John Burke	"	246	16.6x57.9	80	1,320	575	1,895	200	S
William Hill	"	248	16.6x57.9	80	1,320	575	1,895	200	P
James Veale	"	250	17x57.9	100	1,700	575	2,275	500	S
Michael O'Connor	Joseph Duggan; M. O'Connor, Lessee	252	38.4x96	125	4,792	3,400	6,192	1,200	S
Christopher W. Walters	"	254	....	..	..	..	2,000	200	P
John Gosnell	Charles Steinle	256	30x90	90	2,700	250	2,950	300	P
Charles Steinle	"	258	18.6x134	110	2,035	700	2,735	2,000	P
Annie Cartan	"	260	19.6x134	110	2,145	800	2,945	300	S
John W. Detlor	"	262	28x134	110	3,080	725	3,805	150	P
Sarah Dance	Estate of Robert L. Cowan	264	18x61	75	1,350	300	1,650	150	P
John Quinn	"	266	18x61	75	1,350	300	1,650	..	S
Alexander Graham	"	268	18x61	75	1,350	300	1,650	150	P
Margaret McLaughlin	"	270	17.9x61	85	1,509	600	2,109	250	S
DUKE STREET—South Side, West End (Commencing at Jarvis Street).									
Michael Doyle	Michael Doyle	11	29.6x67	45	1,327	1,390	2,717	..	S
Young Women's Christian Association	Young Women's Christian Association	31 33	67.6x131	60	4,050	5,000	9,050	..	P
William Christie	William Christie	..	50x131 / 81x131	70 / 60	8,360	26,000	34,360	30,000	P
Charles E. Edmonds	At William Christie's	..	....	..	..	..	..	550	P
James Mortimer	"	..	....	..	..	..	..	550	P
Reuben Harvey	"	..	....	..	..	..	..	2,500	P
James P. Anderson	Morgan Baldwin	47	29.3x131	70	2,047	1,600	3,647	..	P
Morgan Baldwin	"	49	29.3x131	55	1,609	1,600	3,209	560	P
Thomas Woodhouse	Thomas Woodhouse	51	22.8x131	55	1,247	2,600	3,847	..	P
Frank Breen	Frank Breen	53	22.8x131	55	1,247	2,600	3,847	..	S
John Davy	John Davy	55	22.8x131	55	1,247	2,600	3,847	..	P
William Tasker	William Tasker	57	23x131	55	1,265	2,600	3,865	..	P
Alma Dowswall	Herbert H. Williams	61	29x131	55	1,595	1,600	3,195	..	P
Samuel Gorrie	Samuel Gorrie	63	29x131	55	1,595	1,600	3,195	..	P
Thomas M. Oak	Ralph Byrne	65	34x50	30	1,020	400	1,420	..	P
James Peacock	James Peacock	71	26x69	45	1,170	1,600	2,770	..	P
Richard Goldring	William Goldring	75	37.6x69	30	1,125	1,600	2,725	..	P
Irvine Williams	John O. Dea	81	37x69	30	1,110	500	1,610	..	P
Private lane	George White	..	10x136	45	450	..	450	..	P
WHITE'S LANE—Off South Side of Duke Street.									
James Murdock	George White	1	15x45	12	180	400	580	..	P
James Ferrier	"	2	15x45	12	180	400	580	..	P
Eliza Howard	"	3	15x45	12	180	400	580	..	S
John Slee	"	4	15x45	12	180	400	580	..	P
Charles Stewart	"	5	15x45	12	180	400	580	..	P
Vacant house	"	6	15x45	12	180	400	580	..	P
James J. Flavin	"	7	15x45	12	180	400	580	..	S
John Cleary	"	8	15x45	12	180	400	580	..	S
George Wright	"	83 85	27.8x16.8	15	415	600	1,015	..	P
Adelaide Phillips	"	87	14.10x16.3	15	222	400	622	..	P
John O'Leary	Peter Arnott	89	16.6x102.9	45	742	850	1,592	..	S
John P. Medler	John P. Medler	91	17.6x102.9	45	787	875	1,662	..	P
James C. Forman	Hester Medler	93	17.6x102.9	45	787	875	1,662	..	P
Henry T. Windt	Peter Arnott	95	17.6x102.9	45	787	875	1,662	..	P
William J. McCrea	John P. Medler	97	18.6x102.9	45	813	925	1,737	..	P
Bridget Kelly	Bridget Kelly	99	24x102.9	47	1,128	975	2,103	..	S
William Foley	William Foley	101	24.6x66	40	980	925	1,905	..	S
Samuel Martin	Samuel Martin	103	20x66	30	600	300	900	..	S
Thomas O'Brien	David O'Brien	105	21.6x66	30	645	105	750	..	S
Catherine Harris	Charles Wilson	107	22.6x40	25	562	900	1,462	..	P
Daniel Campbell	"	109	40.6x64	9	324	400	724	..	P
Elizabeth Baird	"	111	18x46	25	450	500	950	..	P
Charles A. Robb	Daniel Lewis	113	35x36.3	15	525	1,050	1,075	..	P
DUKE STREET—North Side, West End (Commencing at Jarvis Street).									
Henry T. Windt	John R. Barber	10	57x144	60	3,420	4,200	7,620	2,000	P
William Conley	John Mitchell	16	20x101	45	900	500	1,400	..	S
William C. Riddle, James P. Riddle, William G. Riddle, jr.	John Mitchell; W. Riddle, Lessee	18	27x101	45	1,215	2,200	3,415	..	P
William S. Mannison	At Wm. Riddle's	..	....	..	..	..	..	400	P
John Mitchell	John Mitchell	23	61x101	55	3,355	4,000	7,355	3,000	S
[illegible] Institute	Board of Separate School	28 to 34	140x201 / 60.9x108	70 / 60	15,555	43,800	59,365	exm't	S
[illegible]	School Trustees ..... Rear	28 to 34	105x108	20	..	..	..	exm't	S

BR 336.71 3541 159

Occupant.	Owner.	Street or Lot No.	Size of Lot.	Rate per foot.	Value of Land.	Value of Buildings.	Total Value.	Occupant's Income.	Pub. Sch. P. Sep. Sch. S.
				$	$	$	$	$	
John G. Hall	At De La Salle Institute	..	....	..	..	..	..	500	S
James Hill	Martha Crapper	44	35x64	30	1,050	700	1,750	..	S
William Clark	" ... Rear	44	25x44	10	250	400	650	..	P
Widows' Home	" .... Rear	44	35x151	15	525	600	1,125	exm't	P
John Fenson	John Fenson	54	84x305 / 16x84	70 / 45	6,600	5,000	11,600	4,000	P
William C. Boyle	At John Fenson's	..	....	..	..	..	..	400	P
Thomas O'Leary	Thomas O'Leary	58	26.9x112	45	1,208	1,490	2,698	..	S
Vacant lot	Ann O'Neill ..... Rear	..	34x172	30	1,020	..	1,020	..	S
William J. Shields	John Fenson	60	26.9x259	60	1,605	1,490	3,095	150	P
Reben Harvey	William Christie	62	23x190	50	1,150	1,490	2,640	..	P
Vacant lot	Robt. and Henry Swan..Rear	..	23x101	20	460	..	460	..	P
John Perkins	John Perkins	64	25x190	50	1,255	2,500	3,750	..	P
Public School	Public School Board	..	115x208	50	5,750	18,000	23,750	exm't	P
Harold Clark	At Duke St. Public School	..	....	..	..	..	..	530	P
Vacant lot	William Oldwright	..	28x59.6	25	700	..	700	..	P
Joseph Fitzroy	John Hewetson	80	17.4x59	25	433	275	708	..	P
Elizabeth Bell	"	82	15.4x59	25	383	300	683	..	P
Ann Cooley	Clarkson Jones	84	25.3x79	45	1,136	590	1,726	..	S
Mary McLaughlin	"	86	25.3x79	40	1,010	580	1,590	..	S
Charles Abbott	Patrick and Bernard Hughes.	88	19.9x17.9	40	790	575	1,365	..	P
Jacob Strohn	"	90	19.9x79	40	790	575	1,365	..	P
William Villers	William Villiers	92	25x100	45	1,125	1,450	2,575	..	P
Vacant house	J. H. Lennox	95	44.6x100	45	1,103	1,400	2,503	..	P
James Ryan	James Ryan	98	38x100	45	1,710	1,800	3,510	..	S
Stephen Dudley	George Hodgins	102	35x196	55	1,925	1,575	3,500	..	S
William J. Whitten	William J. Whitten	104	35x196	55	1,925	1,900	3,825	..	P
James Park	James Park	108	25x196	55	1,375	1,325	2,700	..	P
Joseph Gonce	"	110	25x196	55	1,375	1,325	2,700	..	S
John McGolpin	John McGolpin	112	26.6x196	55	907	740	1,647	..	S
Elizabeth McMahon	"	114	19.6x196	55	907	740	1,647	..	P
Victor Dufour	"	116	16.6x196	55	907	750	1,657	..	S
Mendelssohn Piano Co.	Patrick G. Close	118	66x196	55	3,740	8,000	11,740	6,000	P
Herman McLellan	At Mendelssohn Piano Co.	..	....	..	..	..	..	400	P
Cesear Corti	"	..	....	..	..	..	..	400	S
Walter Kent	"	..	....	..	..	..	..	400	S
Harry Durka	"	..	....	..	..	..	..	400	P
William J. Barchard	William J. Barchard	124	22.8x[illegible]	55	1,246	900	2,146	..	P
Joseph Carter	Edward Clark	126	22.8x[illegible]	55	1,246	500	1,746	..	S
William J. Emmerton	William O. Muir	128	22.8x196	55	1,246	500	1,746	..	P
William O. Muir	" .... Rear	..	Land taken above	..	..	..	..	1,000	P
Unfinished building	Henry Lewis	..	15.10x196	55	871	800	1,671	..	P
"	"	..	15.10x196	55	871	800	1,671	..	P
"	"	..	15.10x69	35	554	800	1,354	..	P
"	"	..	15.10x69	35	554	800	1,354	..	P
Henry Lewis	"	138	18x69	35	630	1,250	1,880	..	P
Ellen Payne	"	..	19x69	35	665	1,000	1,665	100	P
DUCHESS STREET—South Side, West End (Commencing at Jarvis St.)									
Vacant house	Thomas Cummings	5	20x40	25	500	330	830	..	P
Margaret Connelly	Margaret Connoly	7	24.10x40	25	620	430	1,050	..	S
Margaret Cronin	Margaret Cronin	9	20.8x40	25	516	220	736	..	S
Joseph Cohen	Estate of Mary Cohalane; Mrs. Highland	11	18x40	25	450	220	670	..	P
William Giroux	William Giroux	13	22x40	25	550	500	1,050	..	S
Wilson Sproule	Mary A. Terry	15	24.3x40	25	606	500	1,106	..	S
Vacant office	Morris and Leo Frankel	..	57.9x57	40	2,310	..	2,310	..	P
Bridget Griffin	Margaret Smith	31	14x53	25	350	320	670	..	S
Patrick Rishford	" .... Rear	..	14x32	10	140	50	190	..	S
William Labisky	Margaret McGurn	33	24.6x85	35	857	560	1,417	..	S
John McGurn	"	35 / 37	24.6x85	35	857	560	1,417	200	S
David Henderson	Richard Reynolds	39	12.6x85	35	437	240	677	..	P
John Moore	"	41	12.6x85	35	437	240	677	..	P
Thomas Noonan	Susan Andrews	43	13x85	35	455	260	715	..	S
Patrick Shields	"	45	13x85	35	455	260	715	..	S
James McLaughlin	James Duff	47	16.3x90	35	569	760	1,329	..	S
Patrick Duffy	"	49	16.3x90	35	569	760	1,329	..	S
James McKeagney	John Duggan	51	15.5x90	35	540	260	800	..	S
John Sweeney	"	53	19x90	35	665	260	925	100	S
Vacant house	James Ryan	55	17x90	35	595	170	765	..	S
John Dunsmore	"	57	13x90	35	455	170	625	..	S
Michael Sweeney	Hugh Thompson	59	16.3x90	35	569	600	1,169	..	S
James Judge	"	61	16.3x90	35	569	600	1,169	..	S
John Driscoll	Thomas Gallagher	63	16.6x90	35	577	350	927	..	S
Thomas Gallagher	"	65	16.6x90	35	577	350	927	100	S
John Harrington	Margaret McGurn	69	33x84	35	1,155	390	1,545	..	S
Patrick McMullen	Mary McMullen	71	14x150	35	490	170	660	..	S
Patrick Doyle	"	73	14x150	35	490	170	660	..	S
William Patterson	William Patterson	75	29x90	35	1,015	475	1,490	..	P
Michael Hickey	James Thompson	77	11x90	35	385	125	510	..	S
James Hickey	"	79	18x90	35	630	240	870	..	S
Thomas Chapman	John Wals	95	37.6x81	30	1,128	450	1,578	..	P
Ignatius Korman	"	99	105x200	50	5,250	6,000	11,250	3,000	P
John Kels	"	101 / 103	Land above			1,800	1,800	2,[illegible]	S
John Fallon	"	107	26x196.10	45	1,170	330	1,[illegible]	..	P
Rosanna Rehberger	Rosanna Rehberger	109	26x196.10	45	1,170	330	1,[illegible]	..	S
William Clendinning	Rosanna Rehberger; Wm. Clendinning, Lessee..Rear	..	....	..	..	[illegible]	[illegible]	..	[illegible]

Occupant.	Owner.	Street or Lot No.	Size of Lot.	Rate per foot.	Value of Land.	Value of Buildings	Total Value.	Occupant's Income.	Pub. Sch. Sep. Sch.
				$	$	$	$	$	
James Dow	William Smith	111	27.6x196.10	45	1,237	325	1,562	..	P
John Williams	"	113	27.6x196.10	45	1,237	475	1,712	100	P
William K. Colville	William K. Colville	115	30x196.10	45	1,350	3,300	4,650	4,000	P
William Powell	Joanna Grundler	117	15x196.10	45	675	500	1,175	..	P
Henry Gunther	"	119	15x196.10	45	675	500	1,175	..	P
Robert Dalyell	William K. Colville	121	40x196.10	45	1,800	800	2,600	..	P
Frank Smith	George Lubar	125	24x97	35	840	980	1,820	..	P
William Davy	"	127	16.5x97	35	575	890	1,465	..	P
Samuel Harris	"	129	16.7x97	35	580	890	1,470	..	P
George Lubar	"	131	33x97	35	1,155	790	1,945	..	P
Vacant land in rear	"		90x103	10	900	..	900	..	P
Roller Skating Rink	Estate of James Adamson	133 to 137	50x196.10 / 50x196.10	45 / 50	4,750	6,000	11,750	..	P
DUCHESS STREET—NORTH SIDE, WEST END (Commencing at Jarvis St.)									
Ellen Rodgers	Robert H. Bowes	6	14x54	30	420	440	860	..	S
John Duggan	John Duggan	8	33.8x123	40	1,346	850	2,196	300	S
Wm. Chatterley	"	12	33.8x123	40	1,346	270	1,616	..	P
John Macdonald	John Macdonald	14	25.8x123	40	1,026	850	876	..	S
Peter Cassidy	"	..	....	..	....	..	800	..	P
Patrick Boland	Catherine Boland	18	25.8x123	40	1,026	400	1,426	..	S
Thomas Hodgson	Thomas Hodgson	26	70.6x79.6	50	3,525	3,000	6,525	2,000	P
Clara Lavasseur	Clarkson Jones	36	28.6x96	35	907	450	1,447	..	S
Albert Dennis	"	38	28.6x96	35	907	450	1,447	..	S
Joseph Pilou	Matthew O'Connor	42	22.2x124	40	886	840	1,726	..	S
Theodore C. Gagnier	"	44	22.2x124	40	886	840	1,726	..	P
William Wood	"	46	22.2x124	40	886	840	1,726	..	P
Bernard McCartney	"	48	22.2x124	40	886	840	1,726	..	S
Michael McMahon	Joseph and John Armstrong	50	19.6x124	40	780	1,300	2,080	..	S
Edward Bambury	"	52	19.6x124	40	780	1,300	2,080	..	P
Joseph Armstrong	"	54	19.6x124	40	780	1,300	2,080	..	P
Agnes Thompson	"	56	19.9x124	40	780	1,300	2,080	..	P
John Kickey	Sarah and Thomas Lannin	58	13.5x90	35	470	330	800	..	S
Charles Biffin	"	60	13.5x90	35	470	330	800	..	P
Patrick Murphy	"	62	13.5x90	35	470	330	800	..	S
George Clark	"	64	39x90	35	1,365	440	605	..	S
Jane Elliott	"	..	....	..	..	..	600	..	P
Mary A. Thomas	"	..	....	..	..	..	600	..	P
Presbyterian Church	Trustees Presbyterion Ch	..	124x118	40	4,960	5,000	9,960	exm't	..
ASSESSMENTS ON LAND.									
Ann Kiernan	William Lea	4	35x50	10	350	230	580	..	S
Timothy Ryan	"	6	35x50	10	350	230	580	..	S
John McCarthy	Michael McCarthy	8	24x50	10	285	190	475	..	S
DUCHESS STREET—NORTH SIDE (Continued).									
William Smith	John Dillon	..	47x33	12	564	536	1,100	..	P
Vacant house	William H. Knowlton	92	29.3x40.6	20	585	390	975	..	P
Arthur Brislois	"	94	29.3x40.6	20	585	390	975	..	S
Vacant lot	"	..	37x40.6	20	740	..	740	..	P
WALKER STREET (Off Duchess)—WEST SIDE.									
Latique Lafleur	William H. Knowlton	8	40x63	12	480	200	340	..	S
Thomas Burns	"	..	....	..	..	..	340	..	S
Thomas Gall and James Armstrong	Maria Blackhall	..	19.6x50	12	234	150	384	250	P
George Ernest	"	28	19.6x50	12	234	150	384	..	P
WALKER STREET—EAST SIDE.									
John Gothier	John Wals	15	15x64	12	180	400	580	..	S
Isaac Isenberg	"	17	15x64	12	180	400	580	..	P
James Calvert	"	19	15x64	12	180	400	580	..	..
John Jackson	"	21	15x64	12	180	400	580	..	..
John Wilson and James Howard	Henry G. Wright	..	69x120	20	1,380	100	1,480	800	P
DUCHESS STREET—NORTH SIDE (Continued.)									
Abraham Grosman	Francis Francis	100	16x106	35	560	900	1,460	..	P
Margaret Harrison	John Kane	102	16x106	35	560	900	1,460	..	S
Mary Cronin	"	104	16x106	35	560	900	1,460	..	S
William A. Smith	Annie McMullen	106	16x106	35	560	900	1,460	..	P
Rufus Rand	William Rennie	108	51x180.8	50	2,550	1,000	3,550	1,200	P
Samuel Freeman	"	114	14x180	50	700	200	900	..	P
William Phillips	John Wals	118	17.4x84	35	607	900	1,507	..	P
Alexander Beatty	"	120	17.4x84	35	607	900	1,507	..	P
Benjamin Bills	"	122	17.4x84	35	607	900	1,507	..	P
Wm. H. Clendenning	William H. Clendinning	124	25x84	35	875	1,400	2,275	..	P
Sigmond Weichert	"	126	25x84	35	875	1,400	2,270	..	P
Michael Donegan	James Arnold	130	16.3x100	35	568	700	1,268	..	S
William Roiston	"	132	16.3x100	35	568	700	1,268	..	P
Charles Peters	"	134	16.3x100	35	568	700	1,268	..	P
James G. Henderson	George Arnold	136	16.3x100	35	568	700	1,268	..	P
Robert Saxby	"	138	16.3x100	35	568	700	1,268	..	P
Thomas Slaman	"	140	16.3x100	35	568	700	1,268	..	P
Frank Brown	William Newell	142	18x165	40	720	1,060	1,780	..	S

Occupant.	Owner.	Street or Lot. No.	Size of Lot.	Rate per Foot.	Value of Land.	Value of Buildings.	Total Value.	Occupant's Income.	Pub. Sch.	Sep. Sch.
				$	$	$	$	$		
William Newell	William Newell	144	22x165	40	880	1,000	1,880	400	P	
Adam Patterson	"	146	21x165	40	840	200	1,040	..	P	
Peter Switzer	"	..	21x165	40	840	200	1,040	..	P	
Joseph Hall	H. T. Kelly	150	19.8x59	25	492	220	712	..	..	
Abagail Evans	"	152	20.8x59	30	650	350	1,000	100	P	
BRITAIN STREET—SOUTH SIDE, WEST END.										
Vacant house	Clarkson Jones	1	68.6x90	6	411	1,047	1,458	..	P	
Robert S. Ross	"	9	28.9x97	30	863	400	1,263	..	P	
Thomas McMann	"	11	28.9x97	30	863	400	1,263	..	P	
Arthur Johnson	Arthur Jones	13	34x75	25	850	440	890	..	P	
Thomas Birney	"	..	....	..	..	..	400	..	S	
Timothy Harnett	Richard West	17	28.6x75	25	713	680	1,393	..	S	
William Espey	"	19	18x75	25	450	200	650	..	P	
William Lester	"	21	18x75	25	450	200	650	..	P	
James Clarke	Edward H. Boddy	23	17x75	25	425	650	1,075	..	P	
Daniel Sinclair	"	25	17x75	25	425	360	785	..	P	
John Yuill	T. M. Edmondson	29	32x37.6	12	384	260	644	..	P	
John Maloney	Sarah and Thomas Lennan	31	15.9x75	25	393	340	733	..	S	
Mary A. Warren	"	33	15.6x75	25	388	340	728	..	S	
Martin Corcoran	"	35	18.3x100	30	548	400	948	..	S	
John Strachie	"	37	18.3x100	30	548	400	948	..	S	
William Gibson	James Robinson	45	67x30	6	402	260	662	..	P	
James Gibson	"	47	20.2x30	7	141	260	401	..	P	
William Wallace	"	51	41x49	10	410	500	910	..	P	
Unfinished house	Michael McCarthy	..	37x23	10	370	200	570	..	S	
BRITAIN STREET—NORTH SIDE, WEST END.										
Vacant lot	John N. Wilkie	..	42x36	18	756	..	756	..	P	
"	"	..	100x36	12	1,200	..	1,200	..	P	
Vacant building	John C. Mussen	..	71x55	20	1,420	750	2,170	..	P	
George Cunningham	David Fasken	48	24x33	10	240	250	490	..	P	
James Simpson	James Simpson ..... Rear	..	24x30	6	144	180	324	..	P	
QUEEN STREET—SOUTH SIDE, WEST END.										
Vincent Ruf	Thomas O'Leary	145	18.9x43.5	60	1,125	400	1,525	..	S	
George Marshall	Charles Callighen	147	19x100.6	100	1,900	375	1,275	..	P	
Cornelius Gloucester	" ..... Pt.	147	....	..	..	..	1,000	..	S	
James Gibson	"	149	19x100	100	1,900	375	1,275	..	S	
William Barlow	" ..... Pt.	149	....	..	..	..	1,000	..	S	
William Hutton	"	151	16.6x100	100	1,900	350	1,250	..	P	
Henry Mitchell	" ..... Pt.	151	....	..	..	..	1,000	..	P	
John Thompson	"	153	16.6x60	75	1,238	350	888	..	P	
Thomas Quinn	" ..... Pt.	153	....	..	..	..	700	..	S	
Mary Blakemore	"	155	16.6x60	75	1,238	350	888	..	S	
Vacant portion	" ..... Lower	..	....	..	..	..	700	..	S	
James Johnstone	" ..... Rear	..	16.6x60	15	248	100	348	..	P	
Mary Wilson	" ..... Rear	..	16.6x40	15	248	100	348	..	S	
John J. Withrow } John Hillock }	John J. Withrow and John Hillock	..	88.10x135 } 40x135 }	120 } 150 }	16,660	4,000	20,660	..	P	
George W. Bedell	John N. Wilkie	167	21.6x68.6	120	2,580	2,600	3,180	3,000	P	
Joseph W. Colson	..... Upper pn.	167	....	..	..	..	2,000	..	P	
George W. Bedell	John N. Wilkie	169	13.6x68.6	100	1,350	1,700	1,550	..	P	
George Culbert	" ..... Over	169	....	..	..	..	1,500	..	P	
John Clarke	"	171	13x68.6	100	1,300	1,700	3,000	..	P	
Herman Weincht	"	173	13x68.6	100	1,300	1,700	3,000	200	P	
Vacant shop	"	175	12x68.6	100	1,100	1,400	2,500	..	P	
John L. Stack	"	177	11x68.6	100	1,100	1,400	2,500	100	P	
Henry Barron	"	179	13x68.6	100	1,300	1,700	3,000	500	S	
Lois A. R. Stanley	"	181	13x68.6	100	1,300	1,700	3,000	..	S	
Vacant shop	"	183	13x68.6	100	1,300	1,700	3,000	..	P	
Adolphus Merritt	"	185 } 185½ }	20x68.6	100	2,000	2,500	4,500	..	P	
Adeline Davis	Agnes McKinley	187	29x110	125	3,625	2,450	6,075	..	P	
The J. F. Pease Furnace Co. }	John F. Taylor, George A. Taylor and Wm. F. Taylor.	..	54x110	125	6,750	8,500	15,250	12,000	P	
John T. Sheridan	At Pease Furnace Co.	..	....	..	..	..	..	400	P	
Joseph B. Sheridan	"	..	....	..	..	..	..	400	P	
Vacant lot	Wm. F. Taylor, John F. Taylor and George A. Taylor	..	74.4x110	125	9,333	..	9,333	..	P	
Vacant store	John C. Mussen	201	15x74	100	1,500	1,400	2,900	..	P	
Charlotte Marks	"	203	15x74	100	1,500	1,400	2,900	..	P	
Herman Howard	"	205	15x74	100	1,500	1,400	2,900	100	P	
Vacant store	"	207	15x74	100	1,500	1,400	2,900	..	P	
William C. Robertson	"	209	15x74	100	1,500	1,400	2,900	..	P	
Montague A. Martin and Frederick P. Martin	"	..	15x74	100	1,500	1,400	2,900	300	P	
Hugh Stewart	Jacob Singer	213	35.9x111	125	4,469	800	5,269	..	P	
Vacant lot	Philip Jamieson; James R. Armstrong, Lessee	..	48x120	125	6,000	..	6,000	..	P	
James R. Armstrong	James R. Armstrong, Lessee.	..	62x135	150	9,300	5,000	14,300	1,000	P	
Robert P. Watkins	James Chamberlain	..	Land taken on Sherbourne St.	..	..	80	80	..	P	
Branch Dominion Bank	Andrew McFarren	..	25x25.4	100	2,500	1,200	3,700	..	P	
Robert W. Gray	At Dominion Bank	..	....	..	..	..	1,700	..	P	
Land in rear Dominion Bank	Andrew McFarren	..	25x53	60	1,500	..	1,500	..	P	
Andrew McFarren	"	239	58.4x78.4	100	5,833	3,600	9,433	1,000	P	
James Ormsby	Henry M. Wright	247	56x100	100	5,600	1,500	7,100	..	P	

Occupant.	Owner.	Block or Lot No.	Size of Lot.	Rate per foot.	Value of Land.	Value of Buildings.	Total Value.	Occupant's Income.	Pub. Sch. Sep. Sch.
				$	$	$	$	$	
George T. McDougall	Henry M. Wright	251	45x107	100	4,500	..	4,500	700	P
Hercleus Robinson and Robert Robinson	"	..	30x107	100	3,000	200	3,200	400	P
Rose O'Hearn	Rose O'Hearn	257	33x170	125	4,125	250	4,375	..	S
William Cerrie	"	259	33x170	125	4,125	250	4,375	..	S
William Herman	Christina Lauder	261	30x110	100	3,000	375	3,375	..	S
Vacant store	"	263	17.5x110	100	1,742	900	2,642	..	P
William B. Hill and William C. Hill	"	265	17.5x110	100	1,742	900	2,642	700	P
Charles Lauder	"	267	30.6x90	90	1,845	1,800	3,645	700	P
Edward Fawcett	"	269	30.6x90	90	1,845	1,800	3,645	..	P
John Fawcett	At Edward Fawcett's	..	....	..	..	..	..	500	P
Alfred Hamer	John Crulkshank	271	20x118	120	2,400	200	2,600	..	P
William A. Poole	"	273	20x80	80	1,600	1,000	2,600	200	P
Charles Ward	John Bacon	275	30.6x80	80	1,845	1,100	2,945	100	P
Robert Parker	"	277	30.6x80	80	1,845	1,100	2,945	..	P
Mary Heeney	William J. Hynes	279	30.4x85	80	1,845	600	2,445	..	S
Francis Stevenson	"	281	30.4x85	80	1,830	600	2,430	100	P
James Wright	Isabel David	285	41x85	120	4,920	1,200	6,120	500	S
QUEEN STREET—NORTH SIDE, WEST END.									
John O'Leary	Richard Callighan	116	23.4x100	150	4,250	2,400	6,650	350	S
William E. Parmenter	Alice Callighan	118	12x100	110	1,320	1,000	2,320	..	P
William Jamieson	"	120	16.5x100	110	1,806	1,200	3,006	..	P
Vacant house	James Callighan	122	15.9x100	110	1,723	400	2,123	..	P
Charles Field	Alice Callighan	124	15.3x100	110	1,673	350	2,023	400	P
Albert B. Ormsby	John J. Withrow and John Hillock	126	16.6x100	110	1,815	1,700	3,515	750	P
John J. Withrow and John Hillock	"	..	47.6x100	110	5,225	3,500	8,725	5,500	P
Albert B. Crosby	At Withrow & Hillock's	..	....	..	..	..	..	450	P
Frederick Wright	Elizabeth A. Young	126	20x100	150	3,000	2,850	5,850	1,200	P
George Kelsey	"	128	20x100	130	2,600	2,850	5,450	300	P
Robert Hamilton	"	140	15.6x100	130	2,015	2,700	4,715	600	P
William L. Smith	"	142	14.10x100	130	1,928	2,700	4,628	300	P
John Jamieson	"	144	14.10x100	130	1,928	2,700	4,628	200	P
Robert A. Young / William J. Young	Elizabeth Young, Wm. J. and Robert A. Young	146	14.10x100	130	1,928	2,700	4,628	600	P
Catherine Arthurs	Elizabeth Young	148	20x100	130	2,600	750	3,350	..	S
Sarah J. Spanton	"	148½	20x100	130	2,600	750	3,350	..	P
John Jamieson	Daniel Lamb	150	16.8x100	130	2,167	530	2,697	200	P
Newman Wagstaff	"	152	16.8x100	130	2,167	530	2,697	100	P
John Wilson	"	154	16.8x100	130	2,167	530	2,697	250	P
James J. Heffron	"	154½	16.8x100	130	2,167	530	2,697	300	S
William Davis	"	156	16.8x100	130	2,167	530	2,697	..	P
Mary Short	"	156½	16.8x100	130	2,167	530	2,697	100	S
Thomas Gordon	"	158	16.8x100	130	2,167	530	2,697	200	P
James B. Harris	"	158½	16.8x100	130	2,167	530	2,697	..	P
Harris Benjamin	"	160	16.8x100	130	2,167	530	2,697	200	P
Unfinished building	Mary Carlyle	..	39.6x100	130	5,125	500	5,625	..	P
James Ford, Harry Ford and Walter Ford	"	166	19x100	130	2,470	2,000	4,470	600	P
Isaac B. Johnston	Isaac B. Johnston	168	25x100	130	3,250	3,200	6,450	400	P
Vacant store	John C. Mussen	170	15x100	130	1,950	2,400	4,350	..	P
Joseph Nicholson and Geo. Nicholson	"	172	15x100	130	1,950	2,400	4,350	500	P
William C. Robertson	James Watson	174	15x100	130	1,950	2,400	4,350	1,250	P
Frederick Spofford	Laughlin M. Livingston	176	15x100	130	1,950	2,400	4,350	1,400	P
John C. Frost, Jas. Picken and Geo. B. Underwood	"	178	15x100	130	1,950	2,400	4,350	1,000	P
Vacant shop	"	180	15x100	130	1,950	2,400	4,350	..	P
Vacant lot	James French	..	50x100	200	10,000	..	10,000	..	P
Norman Whitelaw and Frank Whitelaw	Thomas M. Rowland	188	16.8x100	130	2,167	2,700	4,867	400	P
John Johnson	"	190	16.8x100	130	2,367	2,700	4,867	250	P
Margaret Taylor	"	192	16.8x100	130	2,167	2,700	4,867	300	P
Edward McCarthy	"	194	16.8x100	130	2,167	2,700	4,867	400	S
James W. Ellis	"	196	16.8x100	130	2,167	2,700	4,867	300	P
William T. Brown	"	198	16.8x100	130	2,167	2,700	4,867	400	P
Henry Appleton	Elmes Henderson	200	25x100	130	3,250	4,800	5,050	900	P
David Smith	" .... Over	200	....	..	..	..	3,000	..	P
James and William McFarren	James and Wm. McFarren	202	25x100	160	4,000	5,000	9,000	1,500	P
Robert Robinson	Daniel Lamb	204	18.2x95	160	2,907	2,900	5,807	2,000	P
Albert E. Herington and Percy Herington	"	206	17.4x95	135	2,340	2,800	5,140	800	P
James S. Boddy	Mary A. Mullin	208	17.4x95	135	2,340	2,800	5,140	400	P
Jane C. O'Neill	Martha Symons	210	17.4x95	135	2,340	2,800	5,140	150	P
John Patton	"	212	17.4x95	135	2,340	2,800	5,140	500	P
John Huggins	" .... Pt.	212	....	..	..	..	2,000	..	P
William Tafts	Elizabeth Haywood	214	17.4x95	95	4,640	2,800	5,140	300	P
Henry Arnold	" .... Over	214	....	..	..	..	2,000	..	P
James Cunningham	"	216	17.4x95	135	2,340	2,800	5,140	800	P
James C. Symons	Emma J. Haywood	218	17.4x95	135	2,340	2,800	5,140	1,000	P
"	"	220	17.4x95	135	2,340	2,800	5,140	..	P
Mattie Kay	Margaret Cochrane	222	16.6x135	140	2,310	550	2,860	200	P
Simon Fraser	"	224	16.6x135	140	2,310	550	2,860	700	P
Charles F. Moorehouse	David Carlyle	226	21.8x100	135	2,925	500	3,425	150	P
Margaret Bruce and John Dickson	William Carlyle	228	21.8x100	135	2,925	500	3,425	200	P

Occupant.	Owner	Street or Lot No.	Size of Lot.	Rate per foot.	Value of Land.	Value of Buildings.	Total Value.	Occupant's Income.	Pub. Sch. P. Sep. Sch. S.
				$	$	$	$	$	
Jane Johnson	Thomas Walmsley and Hugh Scott	230	21.8x100	135	2,925	2,800	3,725	400	P
Andrew Beaume	" Over	230	....	..	..	..	2,000	..	S
William Gilchrist	John O'Neill	232	16x100	135	2,160	150	2,310	100	P
John O'Neill	"	234	46x100	135	6,210	4,250	10,460	800	S
Maria Phillipe	Richard Gaven	236	14.3x100	135	1,912	600	2,512	100	P
William Thompson	"	240	14.3x100	150	2,125	600	2,725	500	S
Joseph R. Lee	Margaret Hynes	242	25.6x100	150	3,825	1,000	3,725	1,200	P
John P. May	At J. R. Lee's Over	242	....	..	..	..	2,000	..	P
William Dallimore } Thomas Dallimore }	William Dallimore and Thos. Dallimore	244	26x100	135	3,510	1,900	5,410	2,000	P
William Allison	Elizabeth Young	246	18.6x100	135	1,958	350	1,308	100	P
James Bell	" Pt.	246	....	..	..	..	1,000	200	P
Isaac E. Hutchinson and Joseph G. Hutchinson	"	248	15.9x65	110	1,733	700	1,433	500	P
Albert J. Moveland	" Over	248	....	..	..	..	1,000	..	P
Vacant house	" Rear	..	31.6x35	25	787	575	1,362	..	P
Thomas Woodhouse	"	250	15.9x65	110	1,733	700	2,433	100	P
James H. Slean	James H. Slean	252	16.8x100	135	2,250	530	2,780	600	P
William Robinson	William Robinson	254	16.8x100	135	2,250	1,700	3,950	500	P
Michael Saunders	William Hynes and Patrick Hynes	256	16.8x100	135	2,250	1,500	3,750	200	S
Fred Harrington	Elizabeth Young	258	12.3x100	135	1,654	300	1,954	400	S
"	"	260	13.3x100	135	1,780	300	2,080	..	S
James Lumsden	James Lumsden	262	30.9x100	150	4,012	1,300	5,312	1,000	P
SHUTER STREET—SOUTH SIDE, WEST END.									
Samuel G. Thompson	Ann Jane Mann	87	116x17.3	15	1,740	2,530	4,270	..	P
Bridget Moran	Bridget Moran	109	25x90	45	1,125	1,850	2,975	..	S
Levi Weaver	Laughlin M. Livingstone	111	17.6x100	50	875	2,500	3,375	..	P
William A. Rutherford	"	113	17.5x100	50	875	2,500	3,375	..	P
Vacant house	H. H. Ardagh	115	21.4x100	50	1,067	2,500	3,567	..	P
Skating Rink	Dr. John C. Clapp and George Goulding	..	163x20	55	8,965	6,000	22,525	..	P
Land rear Skating Rink	James Lumbers and William Goulding	..	189x330	40	7,560	..	..	..	P
Robert Watson	Robert Watson	129	50x130	55	2,750	4,150	6,900	..	P
Thomas Northy	James Barnum	131	23x120	55	1,265	3,000	4,265	..	P
Vacant house	"	133	21.6x120	55	1,182	3,000	4,182	..	P
"	"	135	21.6x120	55	1,182	3,000	4,182	..	P
Joseph Rosenbaum	Horatio Nelson	137	28x110	55	1,540	3,000	4,540	..	P
Georgina Parsons	Catherine Gibson	139	18x110	55	990	2,100	3,090	..	P
Catherine Gibson	"	141	20x110	55	1,100	2,200	3,300	..	P
Herbert Tweedie	"	143	18x110	55	990	2,100	3,090	..	P
Vacant house	W. H. Foster and — McArthur	145	23x110	55	1,265	3,700	4,965	..	P
"	W. H. Foster	147	27x110	55	1,485	3,700	5,185	..	P
SHUTER STREET—NORTH SIDE, WEST END.									
Alexander Morris	John B. Craigee	102	26x132	55	1,430	2,200	3,630	..	P
Alice Robinson	"	104	26x132	55	1,430	2,200	3,630	..	P
Elizabeth Rowan	"	106	26x132	55	1,430	2,200	3,630	..	P
Arthur C. Dalby	George L. Hilman	108	13.6x39	30	405	1,400	1,200	250	P
George A. McCann	"	110	14.6x39	40	580	1,500	1,400	1,200	P
James Sargeant	" Over	108 } 110 }	....	..	..	..	1,285	..	P
Rachel Burr	Sarah Barnard	116	35x69	40	1,400	500	1,900	..	P
Sarah Barnard	"	118	38x100	55	2,090	500	2,590	..	P
Mary Wilson	Mary Wilson	122	18.6x98.6	55	1,017	1,700	2,717	..	P
Alexander E. Young	Alexander E. Young	124	18.6x98.6	55	1,017	1,700	2,717	..	P
Hunter Gowan	Byron M. Britton	126	18.6x98.6	55	1,017	1,700	2,717	..	P
Vacant house	"	128	18.6x98.6	55	1,017	1,700	2,717	..	P
Sarah L. Holman	"	130	18.6x98.6	55	1,017	1,700	2,717	..	P
William Rice	Moses Phalen	132	18.6x98.6	55	1,017	1,700	2,717	..	P
Edward Killeen	"	134	18.6x98.6	55	1,017	1,700	2,717	..	S
Joseph W. McCullough	Mrs. James Mossman	..	20.6x186	60	1,230	2,000	3,230	..	P
Thos. H. Yeomans	Thomas H. Yeomans	138	19x104	55	1,045	800	1,845	..	P
John Spink	"	140	19x104	55	1,045	800	1,845	..	P
Henry Kitson	Maria Blackhall	142	19x104	55	1,045	800	1,845	..	P
Charles Seymour	James Sinclair	144	19x104	55	1,045	800	1,845	..	P
Harriett F. Bell	Henry Reburn	146	18x96	55	990	800	1,790	..	P
Henry Reburn	"	148	16.8x96	55	917	800	1,717	..	P
John Regan	John Regan	150	16.8x104	55	1,045	670	1,715	..	S
William Crondon	James Sinclair	152	19x104	55	1,045	800	1,845	..	P
WILTON CRESCENT—SOUTH SIDE, WEST END.									
Duncan Coulson	James Farquhar....Gore Lot	9	116x75	50	5,800	3,400	9,200	..	P
James Farquhar	" Gore Lot	11	74x75	50	3,700	3,800	7,500	..	P
George Farquhar	At James Farquhar's	..	....	..	..	..	..	105	P
Catherine Knox	Catherine Knox	15	40x70	50	2,000	1,900	3,900	..	P
George Gardner	James Nelson	17	36.8x87.6	50	1,833	3,500	5,333	..	P
Ettie Moore	Ettie Moore	19	56x87.6	50	2,800	3,200	6,000	..	P
Hester A. Drummond	John Hillock	23	31.6x137	60	1,890	3,200	5,090	..	P
John Hillock	"	25	21.6x143	65	2,048	3,200	5,248	..	P
John J. Withrow	John J. Withrow	27	42.6x153	65	2,763	4,500	7,263	..	P
Alexander Dixon	Alexander Dixon	29	37.6x153	60	2,250	3,200	5,450	..	P
Francis Hillock	Francis Hillock	31	49x153	60	2,940	3,200	6,140	..	P
Edward K. Scholey	Edward K. Scholey	33	37x153	60	2,220	1,900	4,120	..	P
Alfred R. Clark	Alfred R. Clark	37	19.9x143	60	1,185	3,000	4,185	..	P
Elizabeth Middleton	Elizabeth Middleton	39	19.3x133	60	1,195	2,600	3,795	..	P

Occupant.	Owner	Street or Lot No.	Size of Lot.	Rate per foot.	Value of Land.	Value of Buildings.	Total Value.	Occupant's Income.	Pub. Sch. P. Sep. Sch. S.
				$	$	$	$	$	
William J. Beach	James Manning	41	20.4x138	60	1,220	2,600	3,820	..	P
All Saints Sunday School.	Trustees All Saints S.S.	..	55.6x66.8 / 51.6x103	45	4,815	10,000	14,815	exm't	..
James E. Blair	John B. Thompson	161	26x103	45	1,170	300	1,470	..	P
Patrick Kelly	"	163	26x103	45	1,170	300	1,470	..	P
Isabella Bansley	Isabel Bansley	165	17.4x103	45	780	650	1,430	..	P
Robert Lawson	"	167	18.8x106	45	840	760	1,500	100	P
George Smedley	"	169	19.10x103	50	991	1,190	2,181	600	P
Andrew Lane	John M. Faircloth	175	29x133	40	1,160	1,200	2,360	..	P
William Hynes	William Hynes	179	50.6x133	40	2,020	1,550	3,570	..	S
Patrick Hynes	Patrick Hynes	181	50.6x133	45	2,273	1,190	3,463	..	S
WILTON AVENUE—NORTH SIDE, WEST END.									
Kenneth A. Miller	Kenneth A. Miller	145	50x84	60	3,000	4,500	7,500	..	P
WILTON CRESCENT—NORTH SIDE, WEST END.									
Joseph A. Livingstone	Joseph A. Livingstone	2	78x215	70	5,460	7,200	12,660	..	P
Kate Samuel	John Holmes	8	35.6x150	60	2,130	3,090	5,220	..	P
Alfred Benjamin	"	10	35.6x150	60	2,130	3,090	5,220	..	P
Edward Fisher	"	14	38x100	50	1,900	3,000	4,900	1,500	P
Archas Willis	"	16	35.10x50	48	1,720	2,990	4,712	..	P
William Lailey	"	..	80.6x29.6	16	1,288	2,990	4,278	..	P
William Thompson	William Thompson	28	40x82	50	2,000	4,000	6,000	..	P
John Firstbrook	John Firstbrook	30	40x82	50	2,000	1,800	3,800	..	P
WILTON AVENUE—NORTH SIDE (Continued).									
Rev. John Hunt	Rev. John Hunt; Victor P. Hunt	150	20x98.6	50	1,000	2,400	1,400	..	..
Vincent P. Hunt	At	150	....	..	..	..	..	500	P
Albert W. Beckett	John C. Musson and — Black	152	20x98.6	50	1,000	2,400	3,400	..	P
Vacant house	John C. Mussen	154	20x98.6	50	1,000	2,400	3,400	..	P
Charles Barney	"	156	20x98.6	50	1,000	2,400	3,400	..	P
Thomas M. Rowland	"	158	20x98.6	50	1,000	2,400	3,400	..	P
Elizabeth Lambert	William Clyne	160	17x128	50	850	1,200	2,050	..	P
Finlay Buchanan	"	162	17x128	50	850	1,200	2,050	..	P
William Crichton	"	164	17x128	50	850	1,200	2,050	..	P
Robert H. Robieson	George Gooderham	168	42x128	50	2,100	1,600	3,700	1,700	P
William Clyne	William Clyne	170	21x128	50	1,050	2,000	3,050	..	P
George J. Foy	"	172	21x128	50	1,050	1,900	2,950	..	S
George Puddy	"	174	23.6x128	55	1,298	2,900	4,198	100	P
Robert Crookenden	William Stock	176	25.6x131	50	1,275	1,800	3,075	..	P
Thomas B. Burrows	"	178	25.6x131	50	1,275	1,800	3,075	..	P
Vacant house	William E. Stuart	180	19x131	50	950	1,060	2,010	..	P
William E. Stuart	"	182	19x131	50	950	1,060	2,010	..	P
Philip Conlin	Patrick Sheedy	184	19x131	50	950	1,400	2,350	..	S
Patrick Sheedy	"	186	20x131	55	1,100	2,300	34,00	600	S
GERRARD STREET—SOUTH SIDE, WEST END.									
Mary Bonall	John Watson	135	17.1x120	60	1,025	825	1,830	..	P
Mary Chinn	"	137	17.1x120	60	1,025	825	1,830	..	P
Vacant house	"	139	17.1x120	60	1,025	825	1,830	..	P
John Lowe	"	141	17.1x120	60	1,025	825	1,830	..	P
Eliza Cook	"	143	17.1x120	60	1,025	825	1,830	..	P
Vacant house	"	145	20.6x120	60	1,230	1,250	2,480	..	P
Jane East	Jane East	147	17.2x96	60	1,030	2,300	3,330	..	P
William Ford	John S. Plaskett	149	16.4x96	60	980	2,250	3,230	..	P
Joseph Oldfield	Mrs. R. R. Butland	151	16x96	60	960	2,250	3,210	..	P
Charles Ryan	Thos. H. Whitelaw	153	16x96	60	960	2,250	3,210	..	P
Gregory J. Page	Margaret A. Smith	155	16x96	60	960	2,250	3,210	..	P
John S. Lowden	John S. Lowden	157	18.8x96	60	1,120	2,250	3,370	..	P
Edward Gurney	Edward Gurney	179	59.6x150	80	4,760	9,400	14,160	..	P
William E. Wellington	William E. Wellington	183	59.6x150	75	4,463	8,500	12,963	..	P
James Matthews	James Matthews	185	29.6x150	75	2,213	4,700	6,913	..	P
James Carlyle	James Carlyle	187	29.6x150	75	2,213	3,200	5,413	490	P
Robert Thomas	Robert Thomas	189	29.6x150	75	2,213	5,750	7,963	..	P
John T. Douglass	John T. Douglass	191	29.6x150	75	2,213	5,750	7,963	..	P
Unfinished building	Harriet Brown	193	59.3x150	80	4,740	4,000	8,740	..	P
Cecilia Lloyd	Cecilia Lloyd	201	25.6x100	50	1,275	2,850	4,125	..	P
Harry Rosser	Harry Rosser	203	24x100	50	1,200	2,775	3,975	..	P
Edward A. Pew	George M. Warren	205	27.9x106	50	1,338	4,000	5,338	..	P
Fanny Cox	Fanny Cox	207	22.9x106	50	1,137	2,650	3,787	..	P
Martha Greer	Martha Greer	209	25x106	50	1,250	550	1,800	..	P
John W. Holman	John W. Holman	211	25x106	50	1,250	1,250	2,500	..	P
Gertrude Maltbys	John Rowlands	213	17.6x106	50	625	325	950	150	P
Vacant shop	"	215	17.6x106	50	625	325	900	..	P
Henry Spies	Annie Travener	217	18.4x106	50	917	425	900	..	P
John H. Carmichael	" Pt.	217	....	..	..	..	442	..	P
Ann Travener	"	..	18.4x106	55	1,008	425	1,433	..	P
Girls' Home	Trustees Girls' Home	..	206.8x121	60	12,400	15,150	27,550	exm't	..
GERRARD STREET—NORTH SIDE, WEST END.									
Horticultural Gardens	City of Toronto	..	644.8x364	300	193,400	21,600	215,000	exm't	..
Mary Greer	James Smith	202	21.9x137	55	1,196	1,500	2,696	..	P
Joseph McKay	"	204	21.9x137	55	1,196	1,500	2,696	..	P
Myra Kent	Myra Kent	206	27x120	50	1,350	2,825	4,175	..	P
Charles Ardagh	Richard Ardagh	208	27x120	50	1,350	450	1,800	..	P
James Menzies	Elizabeth Benson	210	13.6x120	50	675	875	1,550	..	P

Occupant.	Owner.	Street or Lot No.	Size of Lot.	Rate per foot.	Value of Land.	Value of Buildings	Total Value.	Occupant's Income.	Pub. Sch. P. Sep. Sch. S.
				$	$	$	$	$	
William Benson	Elizabeth Benson	212	13.6x120	50	675	875	1,550	..	P
William J. Mitchell	Maud Wilson	214	16x120	50	800	475	1,275	..	P
John Rogers	John Rogers	216	22x120	50	1,100	1,150	2,250	..	P
Laura Pennington	"	218	23.6x120	50	1,175	875	2,050	100	P
Benjamin Bachle	Maud Wilson	220	19·6x91	60	1,170	1,175	2,345	300	P
Arthur D. Bachle	Samuel Parker	222	20x128	60	1,300	625	1,825	..	P
D. C. Sullivan	"	224	20x128	50	1,000	625	1,625	..	P
Thomas H. Dryden	"	226	20x128	50	1,000	625	1,625	..	P
Ellen Daily	"	228	20x128	50	1,000	625	1,625	..	P
James Rabbits	"	230	20x128	50	1,000	625	1,625	..	P
Wisdom Kennedy	"	232	38x128	50	1,900	900	2,800	..	P
James R. Chisholm	John Summers	236	20x128	50	1,000	800	1,800	..	P
John Burns	"	238	20x128	50	1,000	800	1,800	..	P
Thomas W. Scott	George Clark	240	28x128	60	1,680	1,000	2,680	1,000	P
CARLETON STREET—SOUTH SIDE, WEST END.									
Elizabeth Kemp	Elizabeth Kemp	117	34x120	60	2,040	1,150	3,190	..	P
Edward W. Powers	"	119	34x120	60	2,040	1,150	3,190	..	P
Joseph E. McDougall	Jane M. McDougall and Joseph E. McDougall	121	90x120	70	6,300	4,000	10,300	..	P
Rev. Ezra A. Stafford	Trustees Sherbourne Street Methodist Church	165	20.4x139	60	1,220	1,500	1,720	800	P
Caroline C. Stafford	At	165	....	..	..	..	..	70	P
Jane Arnott	Malcolm Gibbs	167	20.4x139.6	60	1,220	2,500	3,720	..	P
Frank Shibbs	Frank Shibbs	169	20.4x139.6	60	1,220	2,500	3,720	..	P
Levi Beemer	Levi Beemer	171	20.4x139.6	60	1,220	2,500	3,720	..	P
Thomas Robertson	Thomas Robertson	173	20.4x139.6	60	1,220	2,500	3,720	..	P
Malcolm Gibbs	Malcolm Gibbs	175	20.4x139.6	60	1,220	2,500	3,720	..	P
Alexander Woods	Alexander D. Perry	177	20.4x139.6	60	1,220	2,500	3,720	..	P
William M. Angus	William M. Angus	179	20.4x139.6	65	1,321	2,500	3,821	..	P
Ellen Wells	Ellen Weir	181	22x139.6	60	1,320	3,000	4,320	..	P
Arch. W. McLaughlin	Arch. W. McLaughlin	183	26.10x139.6	55	1,476	2,600	4,076	..	P
John E. White	John E. White	185	46x139.6	55	2,530	2,550	5,080	600	P
William Helliwell	William Helliwell	187	26x139.6	55	1,430	2,600	4,030	..	P
George Darby	George Darby	189	26x139.6	55	1,430	2,600	4,030	..	P
Thomas Wark	Charles Duffy	191	12.6x139.6	55	688	80	768	..	P
Thomas H. Bache	"	193	27.6x139.6	55	1,513	750	2,213	300	P
Eli Smart	Isaac T. Lewis	..	20x139.6	55	1,100	700	1,800	..	P
CARLTON STREET—NORTH SIDE, WEST END.									
Maria Marson	George W. Lillie	118	26.9x107	55	1,471	1,000	2,471	..	P
John Post	John Post	120	26.9x107	55	1,471	1,000	2,471	..	P
William A. Reeve	Emily A. McCaul	124	41x150	70	2,870	2,800	5,670	..	P
H. Racie Patriache	"	126	37x150	70	2,590	3,300	5,890	..	P
Unfinished house	Milton A. Thomas	..	66x150	70	4,620	4,000	8,620	..	P
Edmund Schewer	Estate of late John Foggin	132	26x150	70	1,820	3,600	5,420	..	P
Ann Foggin	"	134	50.6x150	70	3,535	4,100	7,635	..	P
Henry S. Northrop	Henry S. Northrop	140	74.3x200	80	5,954	16,000	21,954	1,850	P
Vacant house	Charles and Arthur Pearson	142	40x500 23x100	10 80	2,240	4,000	6,240	..	P
"	Elizabeth Massey	144	23x151	70	1,610	2,800	4,410	..	P
George Eakin	George Eakin	146	23x151	70	1,610	2,800	4,410	..	P
Vacant house	Rebecca Hoskins	148	23x151	70	1,610	2,210	3,810	..	P
Charles Fanniger	"	150	23x151	70	1,610	2,220	3,830	600	P
Matthew Sweatman	Matthew Sweatman	150	23x151	75	1,725	2,340	4,065	..	P
William Oldright	William Oldwright	154	96x130	70	6,720	6,500	13,220	3,000	P
Horace P. Blachford	Horace P. Blachford	166	50x170	80	4,000	3,700	7,700	..	P
Charles E. Blachford	Charles E. Blachford	168	50x150	70	3,500	4,250	7,750	..	P
George Keith	George Keith	172	46x150	70	3,200	2,600	5,820	..	P
Sarah Gooderham	Sarah Gooderham	174	46.6x150	80	3,720	6,700	10,420	..	P
James Authors	William Gooderham	176	18.9x96	50	937	950	1,887	..	P
Abagail Torrance	"	178	18.9x96	50	937	950	1,887	..	P
Arthur Bollard	"	180	18.5x96	50	937	950	1,887	..	P
Thomas W. Sparrow	"	182	18.9x96	50	937	950	1,887	..	P
William E. Galley	"	186	18.9x96	55	1,031	1,050	2,081	750	P
Allen McL. Howard	Allen McL. Howard	192	132x210	70	9,240	2,700	11,940	..	P
Francis Richardson	Francis Richardson	198	102.6x169	70	7,175	1,200	8,375	..	P
WELLESLEY CRESCENT—SOUTH SIDE, WEST END.									
Unfinished house	Mrs. E. S. West	..	50x196	70	3,500	3,500	7,000	..	P
Laura Morris	Laura Morris	..	50x196 164x196	80 70	15,480	9,000	24,480	..	P
Frederick W. Kingstone	Frederick W. Kingstone	153	86x201	80	6,920	7,445	14,365	..	P
John W. G. Whitney	John W. G. Whitney	155	68x222.6	70	4,760	5,790	10,550	..	P
John Rennie	John Rennie	165	158x107	60	9,480	8,000	17,480	..	P
WELLESLEY STREET—SOUTH SIDE, WEST END.									
Ada Sutherland & Minnie Sutherland	Reuben Roy	199	20x154.6	50	1,000	1,200	1,200	500	P
Thomas Newton	"	..	Land taken above	..	..	..	1,000	..	P
Newberry Munroe	Reuben Roy	201	20x109.6	45	900	1,150	2,050	1,200	P
James T. Taylor	"	203	22.9x169.6	45	1,024	1,150	2,174	400	P
Mary A. Strutt	William H. Secombe	205	17x129	50	850	1,700	2,550	150	P
Charles W. Cunningham	"	207	17x129	50	850	2,500	3,350	300	P
Vacant lot	William Thompson	..	46.3x129	50	2,313	..	2,313	..	P
Charles McCaffray	Annie McCaffrey	215	22x125	50	1,100	1,000	2,100	..	P
Edward Currie	"	217	22x125	50	1,100	1,000	2,100	..	P
John W. Bunting	John W. Bunting	221	27x180	55	1,485	2,700	2,700	..	P

Occupant.	Owner.	Street or Lot No.	Size of Lot	Rate per foot	Value of Land.	Value of Buildings.	Total Value.	Occupant's Income.	Pub. Sch. P. Sep. Sch. S.
				c	$	$	$	$	
Edwin J. Checkley	John W. Bunting ..... Over	221	....	..	..	..	1,400	..	P
George Plumb	George Plumb	223	23x180	55	1,265	900	2,165	200	P
William Monepenny	Mary Monepenny	225	25x180	75	1,375	500	1,875	..	P
Charles R. Rundle	Charles R. Rundle	..	54x180	55	2,970	..	2,970	..	P
James H. Hughes	James H. Hughes	233	20.3x122	45	912	1,275	2,187	..	P
Charles B. Lowe	Charles B. Lowe	235	20x122	45	900	1,275	2,175	..	P
Herbert F. Penman	Herbert F. Penman	237	20.3x122	45	912	1,475	2,387	..	P
Thos. Dowswell	Thomas Dowswell	239	19x122	50	950	1,550	2,500	1,500	P
WELLESLEY CRESCENT—North Side, West End.									
James Henderson	James Henderson	2	162.10x182	75	12,213	8,772	20,988	..	P
WELLESLEY PLACE—West Side, South End.									
Olivia Bendelari	Olivia Bendelari	4	75x136	50	3,750	7,200	10,950	..	P
Harry D. Warren	Gertrude O'Hara	6	40x136	50	2,000	3,500	5,500	..	P
Edward S. Cox	Edward S. Cox	8	91x136	50	4,550	6,800	11,360	..	P
WELLESLEY PLACE—East Side, South End.									
Vacant lot	B. Homer Dixon	..	151.6x107	45	6,817	..	6,817	..	P
"	Sir Alexander Campbell	..	64x107	45	2,880	..	2,880	..	P
Allen Cassels	Allen Cassels	..	39.6x107	45	1,778	5,000	6,778	..	P
Vacant lot	Robert Jenkins and John Kerr	..	100x107	45	4,500	..	4,500	..	P
WELLESLEY CRESCENT—North Side (Continued).									
Vacant lot	B. Homer Dixon	..	117x167	75	8,775	..	8,775	..	P
"	"	..	66x168	65	4,290	..	4,290	..	P
B. Homer Dixon	"	..	235.6x355	30	7,065	12,500	19,565	1,287	P
Vacant lot	"	..	86x168	65	5,590	..	5,590	..	..
Henry Gooderham	Henry Gooderham	..	83x173	65	5,395	9,000	14,395	3,768	P
Richard S. Williams	Richard S. Williams	..	124x255	100	12,400	13,000	25,400	193	P
Jane Colquhan	George Gooderham	196	23x111	50	1,150	1,425	2,575	..	P
William F. Rutley	"	198	23x111	50	1,150	1,425	2,575	..	P
WELLESLEY STREET—North Side (Continued).									
Edwin T. Berkinshaw	John Ringer	200	26x99.6	40	1,040	875	1,915	..	P
Charles Brooke	"	202	19x99.6	40	760	875	1,635	..	P
Sylvester Lasher	Joseph J. Follett	204	35x129	45	1,575	300	1,875	..	P
Peter Gammie	Peter Gammie	206	35.4x129	45	1,590	800	2,390	..	P
David Sole	David Sole	..	34.10x129	45	1,568	700	2,268	500	P
William H. Secombe	William H. Secombe	210	19x129	45	855	875	1,730	..	P
Thomas R. Johnstone	William H. Secombe	212	19x129	45	855	875	1,730	..	P
Robt. Blong & Maria Blong	Robt. Blong and Maria Blong	212½	65 10x180	50	3,291	3,250	6,541	..	P
John J. Dixon	John J. Dixon	216	23x180	50	1,150	1,675	2,825	..	S
Rebecca Mossman	Rebecca Mossman	218	20x180	50	1,000	1,600	2,600	..	..
William A. Douglas	William A. Douglas	220	19.6x180	50	975	1,600	4,575	..	P
Thomas H. Miller	Thomas H. Miller	222	22.2x180	50	1,108	1,575	2,683	..	P
Joseph J. Moore	Joseph J. Moore	224	19.5x180	50	971	1,540	2,411	..	P
Vacant house	— Humphreys	226	18.11x180	50	946	575	1,521	..	P
Thomas H. Miller	"	228	19.8x140	55	1,082	700	1,782	750	..
EARL STREET—South Side, West End.									
Vacant lot	Roman Catholic Episcopal Corporation	..	71x138	40	2,840	..	2,840	exm't	..
Lewis R. Richardson	"	..	64x138	40	2,560	500	3,060	exm't	..
Vacant lot	"	..	64x138	40	2,560	..	2,560	exm't	..
"	"	..	64x138	40	2,560	..	2,560	exm't	..
"	"	..	64x138	40	2,560	..	2,560	exm't	..
"	"	..	64x138	40	2,560	..	2,560	exm't	..
"	"	..	64x138	40	2,560	..	2,560	exm't	..
Rev. Joseph F. McBride	"	..	64x138	40	2,560	6,600	9,160	..	S
Our Lady of Lourdes Ch.	"	..	64x138 64x138	40 50	2,560 3,200	35,000	40,760	exm't	..
EARL STREET—North Side, West End.									
Wilson Irwin	Henry G. Love	2	21.2x99	45	907	2,400	3,307	..	P
Alexander G. McIntosh	"	4	28.10x99	40	1,153	2,400	3,553	..	P
Henry G. Love	"	6	29x142	45	1,305	2,300	3,605	..	P
Frederick Love	Frederick Love	8	21x142	45	945	1,600	2,545	..	P
Robert Jardine	John Brandon	10	21.9x142	45	978	2,200	3,178	..	P
James E. Petts	"	12	21.9x142	45	978	1,822	2,800	..	P
Henry Meldrum	Garnet H. Meldrum	14	21.9x142	45	978	1,822	2,800	..	P
Edward Fielding	Edward Fielding	16	21.9x142	45	978	2,200	3,178	..	P
William J. Thompson	William J. Thompson	18	20x142	45	900	2,200	3,100	..	P
William B. Capon	John Brandon	20	20x142	45	900	1,900	2,800	..	P
Robert B. Hamilton	George Anderson	22	19.5x142	45	874	2,200	3,074	..	P
Frederick J. Campbell	Walter S. Lee	24	19.5x142	45	874	2,200	3,074	..	P
George Anderson	Leeman J. Beamer	26	19.5x142	45	874	2,200	3,074	..	P
Eliza Bell	Eliza Bell	28	25x142	45	1,125	475	1,600	..	P
William E. Wickens	William E. Vickers	30	24x142	45	1,080	1,050	2,130	..	P
George P. Berthon	Eliza Bell	32	27.4x142	45	1,230	1,050	2,280	..	P
Jane Williams	George Kerr	34	25x142	45	1,125	1,525	2,650	..	P
Robert Petman	Robert Petman	36	25x142	45	1,125	1,525	2,650	..	P
John Leckie	John Leckie	38	38x142	45	1,710	2,500	4,210	..	P

Occupant.	Owner.	Street or Lot No.	Size of Lot.	Rate per foot.	Value of Land.	Value of Buildings	Total Value.	Occupant's Income.	Pub. Sch. P. Sep. Sch. S.
				$	$	$	$	$	
ISABELLA STREET—South Side, West End.									
Vacant house	John Whelan	127	28.5x122	60	5,505	3,300	8,905	..	P
John Flett	John Flett	129	35.4x142.3	55	1,943	3,900	5,843	..	P
John S. Playfair	John S. Playfair	131	35.4x142.3	55	1,943	3,900	5,843	..	P
Charles Robinson	Charles Robinson	133	50x142.3	55	2,750	1,100	3,850	..	P
William C. Harris	William C. Harris	135	50x142.3	55	2,750	3,600	6,350	..	P
Joseph Saulter	Joseph Saulter	137	46x142.3	55	2,530	1,400	3,930	..	P
Adam F. McDonald	Adam F. McDonald	139	46x142.3	55	2,530	900	3,430	..	P
Robert H Ramsay	Robert H. Ramsay	141	46x142.3	55	2,530	3,450	5,980	..	P
John Sloan	John Sloan	143	50.10x142.3	55	2,796	3,850	6,646	..	P
George Stanway	George Stanway	145	41.8x142.3	55	2,292	2,950	5,242	..	P
ISABELLA STREET—North Side, West End.									
Richard S. Cassells	Emily Murphy	..	53x125	50	2,650	4,200	6,850	..	P
James Mason	"	..	96x125	55	5,280	4,200	9,480	..	S
John Hallam	John Hallam	126	193.6x232	85	16,448	4,000	20,448	227	P
Charles C. Dalton	Charles C. Dalton	146	131x229	70	9,170	7,500	16,670	186	P
Edward W. Cox	Edward W. Cox	..	98x220	70	6,860	10,000	16,900	..	P
John Holderness	John Holderness	..	32x180	60	1,920	5,000	6,920	..	P
Henry J. Larkin	Henry J. Larkin	..	35.4x180	60	2,120	5,000	7,120	..	S
Edwin K. Kertland	Edwin K. Kertland	..	95x150	60	6,175	2,590	8,765	..	P
LINDEN STREET—South Side, West End.									
Thomas Bengough	Thomas Bengough	1	24.4x108	40	973	1,800	2,773	..	P
Vacant house	Archibald Blue	3	18x108.5	40	720	1,800	2,520	..	..
James George	James George	5	17.6x108.5	40	700	1,800	2,500	..	P
Miss Mildred George	At James George's	..	..	..	..	..	..	63	..
Monserrat M. Kertland	Monserrat M. Kertland	7	19.3x108.5	40	770	1,800	2,570	..	P
Sydney B. Sykes	Sydney B. Sykes and Eleanor M. Sykes	9	18x130	45	810	2,950	3,760	..	P
Archibald Blue	A. R. Auld	11	26.6x130	45	1,193	4,250	5,443	..	P
Edward A. Levian	Rose Levian	15	45x130.3	45	2,025	2,800	4,825	..	P
Robert Kidney	Margaret Carlyle	17	24x140	45	1,080	1,550	2,630	..	P
James Stark	Margaret Irvine	19	24x140	45	1,080	1,550	2,630	..	P
Hannah Hamilton	Hannah Hamilton	23	32.2x140	45	1,463	1,725	3,188	..	P
Henry L. Thompson	Henry L. Thompson	25	38x140	45	1,710	1,450	3,160	..	P
Octavius Thompson	Charlotte E. Thompson	27	35x140	45	1,575	1,225	2,800	..	P
John Garvin	James S. Garvin	29	22x105	40	880	1,600	2,480	..	P
Ernest W. Trent	Earnest W. Trent	31	25x105	40	1,000	1,150	2,150	..	P
William G. Crawford	William G. Crawford	33	25x105	40	1,000	1,150	2,150	..	P
LINDEN STREET—North Side, West End.									
Elizabeth Switzer	Elizabeth Switzer	2	25x97.6	40	1,000	450	1,450	..	P
Vacant house	Gilbert Pearcy	4	25x97.6	40	1,000	1,200	2,200	..	P
William Thompson	William Leadley	6	29x97.6	40	1,190	1,400	2,590	..	P
Unfinished house	"	8	29x97.6	40	1,190	1,400	2,590	..	P
Donald Inrig	Donald Inrig	10	20x97.6	40	800	500	1,300	..	P
George Mowat	George Mowat	12	20x97.6	40	800	500	1,300	..	P
Robert Simms	Charles A. McDonald	14	15.6x97.6	40	620	750	1,370	..	P
Charles R. Clarke	Mary Boyle	16	14.6x97.6	40	580	500	1,120	..	P
John Barnard	John Barnard	18	30x87	40	1,200	1,200	2,400	..	P
SELBY STREET—South Side, West End.									
James Ryrie	James Ryrie	1	27x95	40	1,080	950	2,030	..	P
William G. H. Lowe	William G. H. Lowe	3	48x95	40	1,920	1,400	3,320	..	P
Edward W. Thomson	Arkles H. Rundle	7	18.4x95	40	733	2,500	3,233	..	P
William A. Ashe	"	9	19x95	40	760	2,500	3,260	..	P
Charles R. Rundle	Charles R. Rundle	11	34x95	40	1,360	2,425	3,785	..	P
Morris Thomson	Arkles H. Rundle	15	38x95	40	1,520	5,500	7,020	..	P
William J. Lemmon	William J. Lemmon	..	25x95	40	1,000	2,275	3,275	..	P
Vacant lot	James Cooper	..	33.6x95	40	1,340	..	1,340	..	P
SELBY STREET—North Side, West End.									
William R. Teskey	William R. Teskey	2	40x152	45	1,800	2,100	3,900	..	P
George M. Collins	George M. Collins	4	31.7x152	45	1,421	1,900	3,321	..	P
Robert McLean	Robert McLean	6	27.6x152	45	1,238	1,900	3,138	..	P
James C. Black	Mary Black	8	29.2x152	45	1,313	1,625	2,938	..	P
Vacant house	John Armstrong	10	30x152	45	900	2,725	3,625	..	P
"	"	12	30x152	45	900	2,725	3,625	..	P
"	Henry R. Tilley	14	21x152	45	945	2,725	3,670	..	P
Adelaide Whitney	Henry Lamporte	16	21x152	45	945	2,725	3,670	..	P
Robert G. McLean	Robert G. McLean	18	22.3x152	45	1,012	1,900	2,912	..	P
Rev. Charles Sylvester	Rev. Charles Sylvester	20	24x152	45	1,080	..	1,080	..	P
John R. Mason	John R. Mason	22	22x152	45	990	2,700	3,690	..	S
Sarah Darrel	Sarah Darrel	24	22.8x152	45	1,030	2,700	3,730	..	P
Rev. John Gillespie	Rev. John Gillespie	26	23x152	45	995	700	1,695	..	P
George Warner	W. H. C. Kerr	30	144.6x148	50	7,225	1,750	8,975	..	P
BLOOR STREET—South Side, West End.									
Robert J. Griffith	Robert J. Griffith	139	57x124	70	3,990	2,000	5,990	..	P
Elizabeth Grey	Annie Gamble	141	57x124	60	3,420	2,400	5,820	..	P
Stapleton Caldecott	Stapleton Caldecott	155	57x124	60	3,420	3,000	6,420	..	P
Maggie Muter	Mark Scanlon	159	57x124	60	3,420	3,000	6,420	..	P
Jane Buchan, Maria Buchan	Jane Buchan and Maria Buchan	165	57x124	60	3,420	3,000	6,420	..	P
Philip H. Drayton	Phillip H. Drayton	187	26.7x167	70	2,561	3,700	6,261	..	P

Occupant.	Owner.	Street or Lot No.	Size of Lot.	Rate per foot.	Value of Land.	Value of Buildings	Total Value.	Occupant's Income.	Pub. Sch. P. Sep. Sch. S.
				$	$	$	$	$	
Vacant house	Walter B. Evans and Frank Cayley	..	35.10x157	60	2,150	3,100	5,250	..	P
Rev. Wm. B. Reid	Rev. William B. Reid	175	49x147	60	2,940	3,000	5,940	..	P
J. Rigby Bawtree	J. Rigby Bawtree	177	24.3x147	60	1,455	3,200	3,255	..	P
Mrs. M. E. Bawtree	At	177	....	..	..	..	..	370	..
Clement G. Henning	J. Rigby Bawtree	..	....	..	..	..	1,400	..	P
William T. Boyd	William T. Boyd	181	67.8x147	60	4,060	3,000	7,060	..	P
Robert G. Barrett	Robert G. Barrett	187	44.8x147	60	2,685	6,250	8,935	..	P
Edward F. Hebden	"	189	45.9x147	60	2,745	6,250	8,995	..	P
Vacant house	Alexander Ross	193	33.6x147	60	2,010	4,150	6,160	..	P
"	Joseph E. McDougall	195	39.8x147	60	2,390	4,150	6,530	..	P
George F. Howarth	George F. Howarth	199	50x147	60	3,000	2,000	5,000	..	P
Ewing Buchan	Ewing Buchan	201	32.6x147	60	3,150	2,100	5,250	..	P
Andrew H. Mallock	Cecilia Turner	205	32.8x147	60	1,960	2,100	4,060	..	P
John D. Nasmith	John D. Nasmith	207	72.9x147	70	5,093	4,600	9,693	..	P
HOWARD STREET—South Side, West End.									
Vacant house	Robert J. McNicholl	13	19.3x115	45	866	2,350	3,216	..	P
Ellen Molesworth	"	15	21.9x115	45	979	2,200	3,179	..	P
Chas. W. Coxswell	Ralph K. Burgess	17	20x100	45	900	1,950	2,850	100	P
William N. Stacey	William N. Stacey	19	20x100	50	1,000	1,825	2,825	400	P
James Duff	James Duff	21	20x110	50	1,000	2,500	3,500	800	P
Elizabeth Edgington	Elizabeth Edgington	23	19x110	45	855	1,200	2,055	300	P
Daniel C. Waterhouse	Daniel C. Waterhouse	25	18x100	45	810	1,200	2,010	650	P
Edward Boynton	Edward Boynton	27	18x100	45	810	1,200	2,010	500	P
Vacant house	John A. Carlaw	29	18x100	45	810	1,200	2,010	..	P
Arthur W. Wilkin	"	31	18x100	45	810	1,200	2,010	..	P
Thomas G. Lee	Thomas G. Lee	33	18x100	45	810	1,200	2,010	..	S
Frederick Phillips	Matthew O'Connor	35	18x100	45	810	1,600	2,410	..	P
Francis M. Ardagh	"	37	19x150	50	950	1,700	2,650	..	P
James Geddes	"	39	19x180	55	1,045	1,700	2,745	..	P
Vacant house	Daniel M. Defoe	41	19.6x180	55	1,073	1,427	2,500	..	..
George Sayer	George Sayer	43	19x180	55	1,045	1,700	2,745	..	P
Noble McHardy	Noble McHardy	47	48x180	55	2,640	2,500	5,140	..	P
William Dixon	William Dixon	49	26x180	55	1,430	3,600	5,030	..	P
John P. O'Loane	James P. O'Loane	51	19x96	45	855	1,175	2,030	..	S
Harry Ryrie	Harry Ryrie	53	20x96	45	900	1,500	2,400	..	P
George Brown	Thomas Donnely	55	20x96	45	900	1,500	2,400	..	P
Vacant house	Robert H. Bowes	57	20x96	45	900	1,500	2,400	..	P
Walter H. Smith	Walter H. Smith	59	20x96	50	1,000	1,500	2,500	..	P
HOWARD STREET—North Side, West End.									
Harry Symons	Harry Symons	4	32x150	50	1,600	2,900	4,500	..	P
Phœbe A. Wimans	Phœbe A. Wimans	6	54x150	50	2,700	2,200	4,900	..	P
John M. Dowd	William Muir and Arthur Coleman	8	34x70	35	1,190	2,900	4,090	..	P
GLEN ROAD—West Side, South End.									
George K. Hackburn	George K. Hackburn	2	50x54	25	1,250	2,500	3,750	..	P
James F. Coleman	Thomas B. Spait	4	25x130	33	825	2,000	2,825	..	P
Walter D. Grand	Walter D. Grand	8	25x130	33	825	2,000	2,825	..	P
James C. Marshall	James C. Marshall	10	25x148	35	875	2,000	2,875	..	P
Frank Manche	Frank Manche	12	25x148	35	875	2,000	2,875	..	P
James G. Ramsay	James G. Ramsay	14	25x167	35	875	2,000	2,875	..	P
Rupert M. Simpson	Rupert M. Simpson	16	25x167	35	875	2,400	3,275	..	P
James A. Gorman	James A. Gorman	18	25x167	35	875	2,000	2,875	..	S
Thomas Williams	Thomas Williams	20	25x167	35	875	2,000	2,875	..	P
Alexander Mullen	Alexander Mullen	22	25x204	35	875	2,250	3,125	..	P
James S. Henderson	James S. Henderson	24	25x204	35	875	2,000	2,875	..	P
Vacant house	Robert A. Donaldson	..	50x204	35	1,750	2,000	3,750	..	P
Vacant lot	"	..	160x230	4	640	..	640	..	P
GLEN ROAD—East Side	(No Assessments).								
HOWARD STREET—North Side (Continued).									
Thomas Bryce	Thomas Bryce	..	46.9x100	40	1,870	..	1,870	..	P
"	Alexander Bryce	..	50x200	45	2,250	..	2,250	..	P
Vacant house	William Smith	24	25x111	30	750	2,000	2,750	..	P
James D. Allen	"	26	25x111	30	750	2,000	2,750	..	P
Vacant house	Francis Mayatt	28	25x117	30	750	2,175	2,925	..	P
William R. Smallpiece	William R. Smallpiece	30	25x117	30	750	2,175	2,925	..	P
Edward G. Woodley	Edward G. Woodley....Rear	26, 28, 30	100x170	10	1,000	1,700	2,700	1,200	P
Vacant Lot	Charles Boon	..	50x568	50	2,500	100	2,600	..	P
HUNTLEY STREET—West Side, South End.									
Private lane	Emily Morphy	..	9x100	45	405	..	405	..	P
Joseph Foster	"	34	39x100	45	1,755	2,600	4,355	..	P
Frederick Nicholls	"	36	18x46 / 68x54	10 / 35	2,560	2,600	5,160	..	P
Alexander Bertam	"	38	48x140	50	2,400	2,700	5,100	..	P
A. K. McIntosh	"	40	37.4x140	50	1,867	2,700	4,567	..	P
John W. Bengough	J. W. Bengough	42	49x140	50	2,450	1,900	4,350	..	P
Arthur Meredith	Arthur Meredith	44	37.10x111	45	1,702	3,000	4,702	..	P
George Bilton	George Bilton	46	37x111	45	1,665	3,000	4,665	..	P
Charles Langley	Charles Langley	52	32x111	45	1,440	2,200	3,640	..	P
Robert H. Gray	Robert H. Gray	54	70x130	45	3,150	3,400	6,550	..	P

Occupant.	Owner.	Street or Lot No.	Size of Lot.	Rate per foot.	Value of Land.	Value of Buildings.	Total Value.	Occupant's Income.	Pub. Sch. P. Sep. Sch. S.
				$	$	$	$	$	
Elizabeth Barker	John Leys	86	40x126	45	1,800	2,700	4,500	..	P
Catherine Elliget	Catherine Elliget	88	30x126	45	1,350	2,300	3,650	..	S
William White	William White	90	21.10x126	45	983	2,100	3,083	..	P
Charles T. Bell	"	92	21.10x126	45	983	2,100	3,083	..	P
Owen T. Rice	Owen T. Rice	94	30x126	45	1,350	2,500	3,850	..	P
Frederick A Knapp	Frederick A. Knapp	96	25x130	45	1,125	1,250	2,375	..	P
HUNTLEY STREET—East Side, South End.									
Thomas Smith	Joseph Varden	5	46x50	20	920	575	1,495	..	P
Thomas Ironfield	Thomas Ironfield	35	25x120	45	1,125	2,300	3,425	..	P
Charles Warren	"	37	25x120	45	1,125	2,300	3,425	..	P
Vacant house	John Hallam	39	25x120	45	1,125	2,300	3,425	..	P
William Gilban	Daniel M. Defoe	41	25x120	45	1,125	2,300	3,425	..	P
Jane Jardine / Jennie Hunter	Jane Jardine and Jennie Hunter	43	26x120	50	1,300	2,400	3,700	..	P
Adam C. Anderson	William S. Batten	47	20x145	60	1,200	1,700	2,900	..	P
Archibald W. Dingman	Archibald W. Dingman	49	20x145	55	1,100	1,500	2,600	..	P
William West	William West	51	20x145	55	1,100	1,000	2,100	..	P
James Swift	James Swift	53	19.10x145	55	1,091	1,000	2,091	..	P
Rev. Thomas Goldsmith	Samuel H. Sykes	55	19.10x145	55	1,091	1,000	2,091	..	P
Charles Dobson	Henry Garde	57	15x145	55	825	1,000	1,825	..	P
Henry Garde	"	59	15x145	55	825	1,000	1,825	..	P
Alexander Chapman	Mary Boyd	61	20x145	55	1,100	600	1,700	..	P
Mary L. Caston	Richard T. and James Coady	63	23x145	55	1,265	1,500	2,765	..	P
Frederick A. Caston	Alice E. Robinson	65	23x145	60	1,380	1,500	2,880	..	P
Thomas Dunnett	Thomas Dunnett	67	21x105.6	50	1,050	2,900	3,950	..	P
William A. Medland	Charles R. Rundle	69	19.8x105.6	45	885	2,400	3,285	..	P
George E. Mace	Rev. John Gillespie	71	19.8x105.6	45	885	2,400	3,285	..	P
Charles A. Crawford	"	73	19.8x105.6	45	885	2,400	3,285	..	P
Duncan Cooper	"	75	19.8x105.6	45	885	2,400	3,285	..	P
Charles Kelly	William Bailey	77	19.8x105.6	45	885	2,400	3,285	..	P
James R. Adamson	"	79	19.8x105.6	45	885	2,400	3,285	..	P
JARVIS STREET—East Side, South End.									
Robert Nicholls	Daniel O. Brooke	..	48.3x28	45	2,171	390	2,561	800	P
Thomas Rackstraw	"	..	14.6x21	40	580	200	780	400	P
Edward Juby	Clarkson Jones	61	21.6x65	100	2,150	1,650	3,800	..	P
James H. Lennox	"	63	21.6x65	100	2,150	1,650	3,800	..	P
"	"	65	12.6x65	100	1,250	1,000	2,250	700	P
Brookes Walton	"	67	12.6x65	100	1,250	1,000	2,250	100	P
James Breen	"	69 / 71	12.6x65 / 12.6x65	100 / 100	2,500	2,000	4,500	1,000	S
Clarence P. Godden	"	73	20.9x65	100	2,075	1,690	3,765	1,000	P
William R. Hancock	"	75	20.9x65	110	2,283	2,070	4,353	900	P
Mary Nolan	John R. Barber	77	26x100	110	2,860	3,400	6,260	4,000	S
Hugh Ferguson	"	79	20x100	90	1,800	2,500	4,300	500	P
James T. Matthews and Herbert A. Matthews	"	81	20.2x100	90	1,815	2,500	4,315	900	P
Howard W. Bryant and F. James Gibson	"	83	20.9x100	90	1,867	2,500	4,367	2,000	P
James Hurst	"	85	20.6x100	90	1,845	1,000	1,000	..	P
Albert Farmery	Over	85	....	..	..	..	845	..	P
James F. Craig	James R. Barber	87	19x100	90	1,710	1,000	2,710	300	P
William Shea	"	89	20.4x100	90	1,830	1,000	2,830	100	P
McIntosh Hutchinson	Estate of late Wm. J. Blair; M. Hutchinson, Lessee	91	20.6x156	100	2,050	570	2,000	..	P
William Taylor	Estate of late Wm. J. Blair	91	....	..	..	..	620	..	P
Malcolm McFarlane	Estate of late Wm. J. Blair; Malcolm McFarlane, Lessee	93	70.6x156	100	7,050	3,600	10,650	700	P
Toronto Transportat'n Co.	"	95	....	..	..	..	650	6,000	P
Malcolm McFarlane	Malcolm McFarlane....Rear	..	42x78 / 32x78	25 / 25	1,850	400	2,250	..	P
Vacant house	"	99	18.6x78	80	1,480	250	1,730	..	P
Eli St Armour	"	101	18.6x78	80	1,480	150	1,630	300	S
Alfred Hewlett	"	103	18.6x78	80	1,480	150	1,630	..	P
Charles Gross	"	105	18.6x78	80	1,480	150	1,630	..	P
Jeremiah Nelson	Thomas Lavin	107	18x52	70	1,260	400	1,660	..	P
Thomas Lavin	"	109	18x52	70	1,260	400	1,660	..	S
Phelix Doyle	" ....Rear	..	18x52	25	450	420	450	..	S
Patrick McDonald	"	..	....	..	..	..	420	..	S
Annie Dogger	" ....Rear	..	18x52	25	450	120	570	..	S
Daniel Meaney	" ....Rear	..	18x52	25	450	120	570	..	S
Mary Perry	" ....Rear	..	18x52	25	450	250	699	..	P
John Perry	Annie M. Coates	111	26x70	80	2,080	600	2,680	300	P
James O. Halloran	Elizabeth Young	113	28.8x80	120	3,440	1,500	4,940	400	S
Michael Moran	Michael Moran	115	20x52.6	90	1,800	600	2,400	200	S
William Watt	Robert H. Bowes	117	15x52.6 / 20x52.6	60 / 60	2,100	900	2,000	200	P
Cornelius Curtis	" ....Pt.	117	....	..	..	..	1,000	..	P
Cornelius Flannery	Malcolm McFarlane	119	48x66	65	3,120	600	3,720	500	S
James Coyle	"	125	36.6x66	65	2,373	300	2,673	..	S
Joseph Carroll	Henry Walker	127	18x128	85	1,360	600	1,960	..	P
Henry Walker	" ....Rear	129	19x128	85	1,615	700	2,315	..	P
Michael Honan	Alice Callighan	131	18x60	60	1,080	170	1,250	..	S
Patrick Smith	"	133	18x60	60	1,080	170	850	..	S
Edward Abernethy	" Basem't.	133	....	..	..	..	400	..	P
Patrick Halliban	" ....Rear	..	18x52	25	450	100	550	..	S
Mary Keogh	" ....Rear	..	18x52	25	450	100	550	..	S
John Spilling and Michael E. Spilling	Robert McCleary	..	34.6x132	85	2,939	1,900	4,839	4,000	S
John Quinn	" ....Rear	..	....	..	..	100	100	..	S

Occupant.	Owner	Street or Lot No.	Size of Lot.	Rate per foot.	Value of Land.	Value of Buildings.	Total Value.	Occupant's Income.	Pub. Sch. P. Sep. Sch. S.
				$	$	$	$	$	
Michael McErlean	Robert McCleary ... Rear	..	....	..	..	100	100	..	S
Bridget Mogan	Bridget Mogan	139	16.6x128	85	1,403	200	1,603	..	S
Thomas Nelligan	"	141	16.6x128	85	1,403	200	1,603	..	S
Mary Gallagher	Alexander King and Hugh Yorston	143	28x45	55	1,540	600	1,640	..	S
William Price	" ... Rear	143	....	..	..	..	500	..	P
John Jones	" ... Rear	143	....	..	..	..	500	..	P
John Randolph	" ... Rear	143	....	..	..	..	500	..	P
John Shea	"	147	28x45	55	1,375	300	1,675	..	S
William Dinnis	Thomas O'Leary	149	24x24	35	840	400	1,240	..	S
James Pethick	"	153	24x24	55	1,320	400	1,720	150	P
Mary Kerr	Mary Kerr	..	24x60	55	1,320	1,000	2,320	..	S
George Martin	" ... Rear	..	24x52	15	360	300	660	..	P
Nathan Brimley	"	163	14.4x121	70	1,008	140	1,148	..	P
Samuel Goudy	"	163½	14.2x121	70	992	150	1,142	..	P
Vacant house	"	165	26x121	70	1,820	950	2,770	..	S
Edward R. Armstrong	Samuel Smith	167	22x121	70	1,540	1,200	2,740	..	P
Catherine Armstrong	"	169	22x121	70	1,540	1,200	2,740	..	P
Thomas Southam	"	171	17.3x121	70	1,208	500	1,708	..	P
Thomas Rackstraw	"	173	17.3x121	70	1,208	500	1,708	..	P
Magnus Shewan	Magnus Shewan	175	26x121	70	1,820	700	2,520	..	P
Charles Rose	John T. Russell	177	26x121	70	1,820	300	2,120	..	P
Isabella Whales	John Raymond	179	17.4x121	70	1,213	700	1,913	..	P
Albert B. Ormsby	"	181	17.4x121	70	1,213	700	1,913	..	P
Sarah Evans	"	183	17.4x121	70	1,213	700	1,913	..	P
John Egan	John Egan	185	21x121	70	1,470	900	2,370	..	S
James Philby	Robert Carmichael	187	21x121	70	1,470	900	2,370	..	P
Lizzie Heatley	"	189	21x121	70	1,470	900	2,370	..	P
Thomas Edwards	Alexander R. Carmichael	191	21x121	70	1,470	900	2,370	..	P
James T. Hewitt	"	193	21x121	70	1,470	950	2,420	..	P
Thomas Farley	Thomas Farley	195	25.6x121	70	1,785	725	2,510	..	P
Richard J. Cosdy	Hugh Mann	197	17x121	70	1,190	730	1,920	..	S
John Rymal	"	199	20x121	70	1,400	2,900	4,300	..	P
William Clark	William S. Clark	201	53x120	110	5,830	6,000	11,830	3,000	P
Eliza Scott	Eliza Scott	203	21.7x120	75	1,619	2,800	4,419	..	P
Mark Kielty	Margaret J. McGillis	205	21.7x120	75	1,619	2,800	4,419	..	S
Margaret Green	Margaret Green	207	21.7x120	75	1,619	2,800	4,419	..	S
Isabel Passmore	Mary Sheridan	209	21.7x120	75	1,619	2,800	4,419	..	P
William G. Black	William G. Black	211	21.7x120	75	1,619	2,800	4,419	..	P
George H. Day	George H. Day	213	21.7x120	75	1,619	2,800	4,419	..	P
John F. Mittleburger	John Farquhar	215	24.2x120	75	1,813	3,300	5,113	..	P
William Braithwaite	"	217	24.2x120	75	1,813	3,300	5,113	..	P
John Finnigan	John Finnigan	219	24.2x120	75	1,813	3,300	5,113	..	P
John Ritchie	John Ritchie	221	36x196	110	3,960	2,100	6,060	..	P
Robert Pullock	Robert Pullock	223	36x230	130	4,680	2,100	6,780	..	P
Henry W. Cuff	Henry W. Cuff	225	72.5x140	90	6,517	2,600	9,117	..	P
Silas Vernoy	Silas Vernoy	227	36x130	90	3,240	2,400	5,640	1,500	P
George Goulding	George Goulding	229	36x140	90	3,240	2,650	5,890	160	P
Rev. Henry M. Parsons	Rev. Henry M. Parsons	235	52.1x125	85	4,420	1,600	6,020	3,000	P
Eliza McBain	John J. Withrow	239	49x125	100	4,900	2,800	7,700	..	P
Hugh Miller	Hugh Miller	245	78.8x176.4	100	7,867	4,600	12,467	..	P
Marian Gilbert	Isabella Davids	247	19.6x118	75	1,463	2,250	3,713	..	P
Ellen Summers	"	249	19.6x118	75	1,463	2,250	3,713	..	S
Charles E. Stanbury	"	251	18x118	75	1,350	1,900	3,250	..	P
Charles Carnagie	"	253	18x118	75	1,350	1,900	3,250	..	P
Richard W. Hynds	George L. Hillman	257	36x122.6	75	2,700	1,300	4,000	..	P
George L. Hillman	"	257½	36x122.6	75	2,700	1,300	4,000	..	P
Mary E. Carty / Martha C. Carthy	Mary E. Carty and Martha C. Carthy	263	35.11x224	110	3,951	5,200	9,151	..	P
James Campbell	James Campbell	265	35.11x224	110	3,951	4,100	8,051	..	P
Thomas Griffith	Thomas Griffith	267	36.5x224	110	4,006	2,900	6,906	..	P
John Hargraves	"	269	36.5x224	110	4,006	2,900	6,906	..	P
Sophia Ross	Sophia Ross	275	34x129	85	2,890	7,500	10,390	..	P
John Kerr	John Kerr	277	39x129	85	3,315	7,300	10,615	..	P
Miss Sarah E. George	At John Kerr's	..	....	..	..	..	..	77	P
Miss Isabella George	"	..	....	..	..	..	..	80	P
Mary Wilson	Eliza McBain	279	36x226	110	3,960	3,800	7,760	..	
Vacant house	Elizabeth Flint	..	36x226	110	3,960	3,800	7,760	..	P
Unfinished building	Edward Hewitt	..	18x135	85	1,530	1,000	2,530	..	P
"	"	..	18x135	85	1,530	1,000	2,530	..	P
"	"	..	18x135	85	1,530	1,000	2,530	..	P
"	"	..	18x135	85	1,530	1,000	2,530	..	P
Joshua Cotton	Rev. James Metcalf	293	24.3x140	85	2,061	2,250	4,311	..	P
Kate Keiling	"	295	24.3x140	85	2,061	2,250	4,311	..	P
Dorcas Shaw	"	297	24.3x140	85	2,061	2,250	4,311	..	P
Daniel McMichael	Daniel McMichael	301	66.3x220	110	7,288	8,000	15,288	..	P
William W. Park	William W. Park	305	36.8x217.10	110	4,033	5,600	9,633	..	P
Vacant house	"	307	36.8x217.10	110	4,033	5,300	9,333	..	P
Andrew Smith	Andrew Smith	309	77x217.10	110	8,470	8,000	16,470	..	P
Joshua G. Beard	Joshua G. Beard	317	74x217.10	110	8,140	2,800	10,940	..	P
Thomas S. Stayner	Thomas S. Stayner	321	72x217.10	110	7,920	8,450	16,370	..	P
Mary Harris	Mary Harris	323	24x217.10	110	2,640	2,300	4,940	..	P
John Leys	John Leys	325	24x217.10	110	2,640	2,300	4,940	..	P
Mary Graham	Mary Graham	327	24x217.10	110	2,640	2,300	4,940	..	P
Isabel Ceath	Samuel E. McCully	329	29.7x106	75	2,219	2,400	4,619	..	P
Samuel E. McCully	"	331	29.7x106	75	2,219	2,400	4,619	..	P
Medical Surgical Ass'n	Medical Surgical Association	335	61x106	90	5,490	3,000	8,490	4,000	P
Samuel E. McCully	At Medical Surgical Ass'n	..	....	..	..	..	..	600	P
Baptist Church	Trustees Baptist Church	..	105x263	150	15,750	80,000	95,750	exm't	..
Eliza Platt	Eliza Platt	337	65x202	110	7,200	3,900	11,100	..	P
Eldridge Stawton	W. H. C. Kerr	341	52.8x202	110	5,793	1,407	7,200	..	P
Henry M. Wells	James Calihan	345	24.10x202	110	2,741	2,300	5,041	..	P
William McConnell	"	347	24.10x202	110	2,741	2,300	5,041	..	P

Occupant.	Owner.	Street or Lot No.	Size of Lot.	Rate per foot.	Value of Land.	Value of Buildings	Total Value.	Occupant's Income.	Pub Sch. P. Sep. Sch. S.
				$	$	$	$	$	
John L. Kerr	John L. Kerr	349	26x130	90	2,340	2,400	4,740	..	P
Abel H. Gilbert	Abel H. Gilbert	351	26x130	90	2,340	2,400	4,740	..	P
Collegiate Institute	Trustees Collegiate Institute	..	59x159 26x229	30 150	40,860	25,000	65,860	exm't	..
Archibald McMurchy	At Collegiate Institute	..	....	..	..	..	..	2,500	P
Frederick Manly	"	..	....	..	..	..	..	1,500	P
William E. Crawford	"	..	....	..	..	..	..	1,500	P
George E. Shaw	"	..	....	..	..	..	..	1,500	P
George A. Chase	"	..	....	..	..	..	..	1,500	P
Neil McEachren	"	..	....	..	..	..	..	600	P
Peter McEachren	"	..	....	..	..	..	..	600	P
Wilbur Grant	"	..	....	..	..	..	..	1,050	P
Charlotte E. Thompson	"	..	....	..	..	..	..	500	P
Miss Ellen McMurchy	"	..	....	..	..	..	..	350	P
St. Andrew's Church	Trustees St. Andrew's Ch	..	104x131	110	11,440	75,000	86,440	exm't	..
William Haldenby	William Haldenby	391	17.3x80	80	1,380	925	2,305	1,000	P
John E. Reeves	John F., Charles and Arthur Pearson	393	17.3x80	70	1,207	875	2,082	..	P
Vacant house	Marmaduke and Alfred Pearson	395	17.3x80	70	1,207	875	2,082	..	P
William Jordan	Wesley Pearson	397	17.3x80	70	1,207	875	2,082	..	P
Annie E. Cadow	John F. Charles and Arthur Pearson	399	17.3x80	70	1,207	875	2,082	..	P
Emma Archer	Joseph Foster	401	23.4x126	80	1,867	1,500	3,367	..	P
Joseph P. Howe	"	403	23.4x126	80	1,867	1,500	3,367	..	P
William R. Unwin	"	405	23.4x126	80	1,867	1,500	3,367	..	P
Alex Nairn	Alexander Nairn	415	153x286	120	18,420	10,000	28,420	280	P
Moutfull Mills	John Holmar	421	26x156	90	2,340	2,700	5,040	..	P
John Ivy	"	425	26x156	90	2,340	2,700	5,040	..	P
Jessie Thompson	Jessie Thompson	427	60x286	120	7,200	9,500	16,700	..	P
Elizabeth Elliott	Simeon H. Janes	431	44x286	120	5,280	4,500	9,780	..	P
Rev. Edward Lawlor	Rev. Edward Lawlor	435	51.6x286	120	6,180	820	7,000	..	S
John Dixon	John Dixon	439	54x286	120	6,480	7,000	13,480	..	P
Alfred J. Mason	Alfred J. Mason	441	51.6x286	120	6,180	6,750	12,930	..	P
John M. Treble	John M. Treble	445	30x286	120	3,600	4,900	8,500	..	P
John Akers	John Akers	447	61x286	120	7,320	9,000	16,320	..	P
Hon. Edward Blake	Hon. Edward Blake	467	138.3x286	120	16,590	12,000	28,590	..	P
Hon. Alex. Morris	Hon. Alex. Morris	471	89.8x286	120	10,760	11,500	22,260	880	P
Mary Mason	Mary Mason	477	103.6x286	120	12,420	8,300	20,720	..	P
Vacant lot	George Kerr	..	50x286	120	6,000	..	6,000	..	..
Joseph McCausland	Joseph McCausland	485	68x286	120	8,160	7,300	15,460	..	P
Thomas Long	Thomas Long	513	190x310 50x310	120 150	30,300	8,000	38,300	500	S
Hart A. Massey	Hart A. Massey	515	50x286 211x286	140 120	32,320	11,000	43,320	1,410	P
Chester D. Massey	"	..	Land above	..	..	5,000	5,000	..	P
John Gowans	John Gowans	533	48x286	120	5,760	4,500	10,260	952	P
Henry Kent	Henry Kent	537	41x286	120	4,920	6,400	11,320	300	P
Henry S. Mara	Henry S. Mara	539	65x286	120	7,800	8,500	16,300	700	P
Vacant house	J. Baldwin Hands	541	37x286	120	4,440	2,400	6,840	..	P
Andrew T. McCord	Andrew T. McCord	543	27.6x286	120	3,300	3,800	7,100	..	P
James Carruthers	James Carruthers	545	40x286	120	4,800	7,200	12,000	..	P
Charles Moss	Charles Moss	549	129.3x286	120	15,510	7,800	23,310	..	P
Henry Lamport	Henry Lamport	559	43x286	120	5,160	5,300	10,460	2,000	P
William Grindley	James B. Boustead	561	60x286	120	7,200	5,300	12,500	..	P
Lachlan A. Livingston	Lachlan A. Livingston	565	90x286	120	10,800	8,750	18,550	800	P
William R. Johnston	William R. Johnston	..	79.3x286	130	10,302	9,000	19,302	600	P
Richard J. Tackaberry	Richard J. Tackaberry	..	60x140	110	6,600	7,800	14,400	250	P
Vacant lot	Charles H. Edwards	..	80x140	85	6,800	..	6,800	..	P
Frederick Wyld	Emily Morphy	..	116.2x193	90	9,555	7,400	16,955	300	P
John G. Greey	"	587	28.2x146	85	2,394	1,200	3,594	..	P
Gambus Bonsfield	"	589	28.2x146	85	2,394	1,200	3,594	..	P
Matilda Watson	"	591	28.2x146	85	2,394	1,200	3,594	..	P
Charles Baker	"	593	28.2x146	85	2,394	1,200	3,594	..	P
Unfinished building	William E. Davis	..	106x175	90	9,540	1,000	10,540	..	P
Henry E. Clarke	Henry E. Clarke	603	107x286	125	13,375	9,750	23,125	..	P
Charles A. B. Brown	Charles A. B. Brown	609	27.6x160	90	2,475	2,900	5,375	..	P
Robert W. Spence	Robert W. Spence	611	27.6x160	90	2,475	2,900	5,375	..	P
Thomas O. Anderson	Thomas O. Anderson	615	55x116	80	4,400	4,500	8,900	..	P
Patrick Hughes	Patrick Hughes	619	103x160	90	9,270	8,300	17,570	..	S
Robert S. Weir	Robert J. Griffith	627	23x130	80	1,840	1,700	3,540	..	P
GEORGE STREET—WEST SIDE, SOUTH END.									
Rufus Stark	Emily Breen	82	29x85	60	1,740	2,700	4,440	..	P
William Johnston	"	84	16x85	60	960	400	1,360	..	P
George C. Tumlin	" .... Rear	..	50x65.6	10	500	1,000	1,500	1,000	P
Edward O'Donnel	"	86	24x85	60	1,440	600	2,040	..	S
Patrick Kinsella	Mary A. Riddle	88	21.6x102	65	1,398	1,400	2,798	..	S
Vacant house	"	92	45.6x102	80	3,640	2,500	6,140	..	P
John Mitchell	John Mitchell	..	52x100	60	3,120	700	3,820	..	S
Vacant building (George Street School)	City Corporation	..	96.6x139	70	6,755	10,000	16,755	exm't	..
Leo Frankie Morris Frankie	Leo Frankie and Morris Frankie	..	89x120	65	5,785	800	6,585	1,500	P
James Phillips	Mary and Elizabeth Kearney	128	16.3x60	35	569	300	869	..	P
James Smith	Margaret Smith	140	16.3x60	35	569	131	700	..	S
John Britton	Catherine Gripton	142	16.3x60	35	569	270	839	..	S
James Kelly	Clarkson Jones	144	23.6x120	50	1,175	140	1,315	..	S
William O'Neill	"	146	15.3x120	50	763	130	893	..	S
John Martin	"	148	15.3x120	50	763	130	893	..	S
Vacant lot	John Hendry	..	32x120	60	2,600	..	2,600	..	..
Matthew Wallace	Mary E. Carly	168	20x100	55	1,100	1,900	1,000	460	S

Occupant.	Owner.	Street or Lot No.	Size of Lot.	Rate per foot.	Value of Land.	Value of Buildings.	Total Value.	Occupant's Income.	Pub. Sch. P. Sep. Sch. S.
				$	$	$	$	$	
Eli Spencer	Mary E. Carty	166½	....	..	..	2,000	2,000	..	S
Benjamin Wilson	"	168	20x100	45	900	1,900	2,800	..	P
Alexander Wilson	"	170	20x100	45	900	1,900	2,800	..	P
John Rose	"	172	20x100	45	900	1,900	2,800	..	P
"	"	174	20x100	45	900	1,900	2,800	..	P
James O'Connor	James O'Connor	176	17.4x120	50	867	525	1,392	..	S
James Callighan	James Callighan	178	17.4x120	50	867	525	1,392	..	S
John Henderson	John Henderson	180	17.4x120	50	867	525	1,392	..	P
Edward F. Wheaton	John McLaughlin	182	20x120	50	1,000	1,600	2,600	..	S
John McLaughlin	"	184	20x120	50	1,000	1,600	2,600	..	S
John W. Lang	John W. Lang	190	65x120	50	3,250	4,200	7,450	400	P
Thomas Kinnear	Thomas Kinnear	192	26x120	50	1,300	3,200	4,500	..	P
John White	John T. Russell	194	13x126	50	650	375	1,025	..	P
Albert Trott	"	196	13x126	50	650	375	1,025	..	P
William F. Campbell	Francis Beale	198	17.4x120	50	867	1,125	1,992	..	P
James Farrell	"	200	17.4x120	50	867	1,125	1,992	..	S
James McKay	"	202	17.4x120	50	867	1,125	1,992	..	P
Robert Young	Robert Young	204	18x120	50	900	500	1,400	..	P
Vacant lot	"	..	33.6x120	50	1,675	..	1,675	..	P
Eliza Sheppard	Thomas Flynn	210	20.6x120	50	1,025	1,400	2,425	..	P
Thomas Flynn	"	212	20.6x120	50	1,025	1,400	2,425	..	S
Margaret Wheaton	"	214	20.6x120	50	1,025	1,400	2,425	..	S
Frederick Martin	Frederick Martin	216	20.6x120	50	1,025	1,400	2,425	..	P
Mary Mask	James King	218	20.6x120	50	1,025	1,600	2,625	..	P
John L. Scott	Alexander Wheeler	220	30x120	60	1,800	1,700	3,500	..	P
Joseph Feddry	George L. Hillman	224	63x28	10	630	2,350	2,980	..	P
Vacant stable	"	..	30x28	10	300	150	450	..	P
William Gallagher	Joseph Hugill	232	15.9x106	45	709	250	959	..	S
Robert Pullock	"	234	15.9x106	45	709	250	959	..	P
John Lawrence	"	236	18x106	45	810	325	1,135	..	P
James Pooley and Francis Collins	James Farquhar	238	18x106	45	810	1,000	1,810	..	P
John Scott	"	240	18x106	45	810	1,000	1,810	..	S
Ewart Farquhar	Ewart Farquhar	242	18x106	45	810	1,000	1,810	..	P
Charles Farquhar	Charles Farquhar	244	18x106	45	810	1,000	1,810	..	P
James Malcolm	John Ritchie	248	36x40	20	720	75	795	..	P
William Burke	Edmund Burke	254	13.6x100	45	608	1,700	2,308	..	P
William Bayley	"	256	13.6x100	45	608	1,700	2,308	..	P
Thomas Claxton	Thomas Claxton	258	23x100	45	1,035	1,900	2,935	..	P
Frances Brock	"	260	23x100	45	1,035	1,900	2,935	..	P
William McCutcheon	Nicholas Maughan	262	18.3x90	42	767	625	1,392	..	P
Charlotte Bonnick	"	264	18.3x90	42	767	625	1,392	..	P
William Hunter	George Goulding	266	18.3x90	42	767	625	1,392	..	P
Thomas Ransom	"	268	18.3x100	42	767	625	1,392	..	P
Edmund Burke	Edmund Burke	274	63x103	45	2,835	2,500	5,335	..	P
Robert Barker	John J. Withrow	276	19x103	45	855	2,300	3,155	..	P
Charles R. Kingsbury	"	278	19x103	45	1,045	2,700	3,745	..	P
Charles T. Brown	Charles T. Brown	290	28x103	45	1,260	725	1,985	..	P
John Newell	John Newell	292	36x103	45	1,620	800	2,420	..	P
Vacant house	Henry T. Crawford	294	18.3x101.6	45	822	1,900	2,722	..	P
Samantha Bleeker	"	296	18.3x101.6	45	822	1,750	2,572	..	P
Charles Grierson	"	298	18.3x101.6	45	822	1,750	2,572	..	P
Jacob E. Terryberry and William Terryberry	"	300	18.3x101.6	45	822	1,900	2,722	..	P
Mrs. A. Poynton	John Kerr	318	28.8x97	45	1,283	625	1,908	..	P
George McGivern	"	320	13.4x97	45	600	525	1,125	..	P
Wesley Post	"	322	18x97	45	810	475	1,285	..	P
David Smith	"	324	18x97	45	810	475	1,285	..	P
Unfinished house	Edward Hewitt	..	14.5x90	40	577	1,500	2,077	..	P
"	"	..	14.5x90	40	577	1,500	2,077	..	P
"	"	..	14.5x90	40	577	1,500	2,077	..	P
"	"	..	14.5x90	40	577	1,500	2,077	..	P
"	"	..	14.5x90	40	577	1,500	2,077	..	P
Joseph Harris	William and George McLeish	344	23.10x79	35	834	625	1,459	..	P
Herman Lettau	Francis B. Lockwood	346	23.10x79	35	834	625	1,459	..	P
Elizabeth Leary	Elizabeth Leary	348	23.10x79	35	834	625	1,459	..	S
John Watson	John Watson	..	Land taken on Gerrard Street	..	..	175	175	..	P
GEORGE STREET—East Side.									
William P. Kearns	George P. Magann	71	18.5x23	35	645	950	1,595	500	P
Albert V. Langstone	"	73	15.3x23	35	533	750	1,283	200	P
Henry Townson, sr.	"	75	17.8x23	35	618	850	1,468	150	P
Moses Antepilsky	Thomas W. Elliott	77	11.9x69.6	60	705	550	1,255	200	P
Philip Conlin	"	79	19.6x69.6	60	1,170	800	1,970	400	S
W. Rufus Teskey	Estate of John Murchison; W. R. Teskey, Lessee	..	82.6x69.6 50x69.6	60 70	8,450	300	8,750	1,500	P
William Tucker	Frank Simpson	109	25x101.6	60	1,500	1,000	1,000	..	P
Edward Smith	" .... Over	109	....	..	..	..	750	...	P
James Ward	" .... Over	109	....	..	..	..	750	..	S
Richard Wilson	"	111	25x101.6	60	1,500	1,000	1,000	..	P
Mary Harrison	" .... Over	111	....	..	..	..	750	..	P
Jessie Chidley	" .... Over	111	....	..	..	..	750	..	P
George Stagg	George Howarth	113	16.8x101.6	60	1,000	550	1,550	..	P
Mary A. Reed	"	115	16.8x101.6	60	1,000	550	600	..	P
Julia Beads	" .... Over	115	....	..	..	..	475	..	S
Joseph Livincois	" .... Over	115	....	..	..	..	475	..	S
John Cronin	"	117	16.8x101.6	60	1,000	575	1,575	..	P
Jane Walker and Thomas Walker	Jane Walker	..	24.6x77	50	1,225	900	2,125	350	P
Michael Sullivan	Russel Cornell	121	12.9x77	50	637	350	987	..	S
James Foley	"	123	12.9x77	50	637	350	987	..	S

Occupant.	Owner	Street or Lot No.	Size of Lot	Rate per foot.	Value of Land.	Value of Buildings.	Total Value.	Occupant's Income.	Pub. Sch. P. Sep. Sch. S.
				$	$	$	$	$	
John O'Connor	John O'Connor	125 / 127	50x75	50	2,500	1,750	4,250	750	S
Francis Foster	Clarkson Jones	129	16.6x66	50	825	675	1,500	100	P
Henry Hartman	"	131	14.3x66	45	641	475	1,116	..	P
Joseph Abraham	"	133	14.3x66	45	641	525	1,166	..	P
Joseph Ryan	"	135	14.3x66	45	641	475	1,116	..	S
Vacant house	"	137	14.3x66	45	641	525	1,166	..	P
Timothy Doherty	"	139	14.3x66	45	641	475	1,116	..	S
Mary Adams	"	141	14.3x66	45	641	475	1,116	..	P
Catherine Gripton	"	143	15.6x66	45	698	500	1,198	..	P
Edward Lobur	"	145	19.9x66	45	889	800	1,689	..	P
Michael Ryan	"	147	19.9x66	45	889	800	1,689	..	S
Luke Burke	"	149	19.9x66	45	889	800	1,689	..	S
Harriet Bacon	Estate of late John Bacon	177	101.6x220	75	7,612	4,300	11,912	..	P
Mary Adamson	"	179	26.6x220	75	1,988	2,350	4,338	..	S
Edward Watson	"	181	26.6x220	75	1,988	2,350	4,388	..	P
Richard C. Steele	William J. Ramsay	183	24.6x170	60	1,470	1,000	2,470	..	P
James Ramsay	James Ramsay	185	24.6x170	60	1,470	1,000	2,470	..	P
James Burns	James Burns	187	32.6x185	65	2,113	2,500	4,613	..	P
Benjamin Vanderoot	"	189	32.6x185	65	2,113	2,500	4,613	..	P
Thomas Hodgson	Thomas Hodgson	191	45x138	50	2,250	2,200	4,450	..	P
Joseph McFarlane	George Farquhar	197	25x130	50	1,250	1,500	2,750	..	P
John B. Crocker	"	199	25x130	50	1,250	1,500	2,750	..	P
Edgar H. Merrick	Est. of Margaret Williamson	205	78x43	35	2,730	3,400	5,130	..	P
Maria Donegan	Maria Donegan	207 / 209	41.10x82	60	2,510	875	3,385	300	S
William Vale	Sarah Barnard	211	28x82	45	1,260	450	1,710	..	S
Joseph Perkins	"	213	28x82	45	1,260	450	1,710	..	P
Lockhart Gordon	Lockhart Gordon	221	138.6x152	55	7,618	2,300	9,918	..	P
Louis Revelle	Edward Fawcett	227	60x152	55	3,300	450	3,750	..	S
Arthur Taylor	Joseph Hugill	231	16.6x152	55	907	450	1,357	..	P
Margaret Riordan	"	233	16.6x152	55	907	450	1,357	..	P
Samuel Evans	"	235	16.6x152	55	907	450	1,357	..	P
Vacant house	City Corporation	237	20.9x150	55	1,141	869	2,010	exm't	..
"	"	239	20.9x150	55	1,141	1,167	2,308	exm't	..
"	"	241	29.4x150	55	1,613	678	2,291	exm't	..
"	"	243	29x150	55	1,595	678	2,273	exm't	..
Frank Spence	George Farquhar	1	25x150	55	1,375	2,600	3,975	..	P
Max Saunders	"	3	25x150	55	1,375	2,600	3,975	..	P
James T. Bridge	James Foster	5	25x150	55	1,375	1,100	2,475	..	P
James Foster	"	7	25x150	55	1,375	1,450	2,825	..	P
James Herson	James Herson	285	60x150	55	3,300	1,700	5,000	..	S
John B. Turner	John B. Turner	289	60x150	55	2,750	1,000	3,750	..	P
Emily J. Thompson	Emily S. Thomson	291	60x150	55	2,750	2,000	4,750	..	P
Colonial Distributing H'se: Adam H. Brace, Supt.	William Gooderham	295	26x140	45	1,170	4,000	5,170	..	P
Salvation Army Home Rest	"	297	31x140	45	1,395	1,800	3,195	..	P
Adam K. McIntosh	Thomas Meredith	301	45x140	45	2,025	600	2,625	..	P
Thomas Meredith, sr.	"	305	63x140	45	2,835	2,500	5,335	..	P
George Howell	James W. Shorney	309	18.6x140	45	832	2,400	3,232	..	P
Harriet Rogers	"	311	18.6x140	45	832	2,400	3,232	..	P
Boys' Home	Trustees Boys' Home	..	402x140	45	18,090	25,000	43,090	exm't	..
James Booth	Robert Armstrong	351	17x100	30	510	2,250	2,760	..	P
Ellen Johnston	"	353	17x100	30	510	2,250	2,760	..	P
John S. McCaul	"	355	20x100	30	600	2,250	2,850	..	P
PEMBROKE STREET—	**West Side, South End.**								
George A. MacAgy	George A. MacAgy	4	25x150	60	1,500	2,500	4,000	..	P
Richard H. Coleman	Richard H. Coleman	6	25x150	60	1,500	2,500	4,000	..	P
Toronto College of Music	Fred. H. Torrington	10	75x150	60	4,500	6,500	11,000	..	P
Frederick H. Torrington	At College of Music	..	....	..	..	..	..	2,200	P
Harris M. Field	"	..	....	..	..	..	..	600	P
Wesley O. Forsythe	"	..	....	..	..	..	..	350	P
W. Elliot Haslam	"	..	....	..	..	..	..	1,025	P
Robert S. Cuthbertson	Robert S. Cuthbertson	16	37.6x150	60	2,250	2,700	4,950	..	P
Thomas D Barnett	Thomas D. Barnett	18	37.6x150	60	2,250	3,000	5,250	..	P
Charles Doherty	Charles Doherty	20	50x150	60	3,000	3,600	6,600	..	S
Harriett Merry	Elijah Westman	24	25x150	60	1,500	850	2,350	..	P
Catherine Berkinshaw	Catherine Berkinshaw	26	25x150	60	1,500	850	2,350	..	P
Society of Friends	Trustees Society of Friends	..	50x150	60	3,000	2,000	5,000	exm't	..
Rev. W. Patterson	Rev. W. Patterson	36	25x150	60	1,500	900	2,400	1,000	..
Alexander Johnston	Alexander Johnston	38	25x150	60	1,500	2,900	4,400	..	P
Adam B. Buchan	John Carruthers	42	50x150	60	3,000	2,625	5,625	..	P
Voigie Pennington	James Farquhar	44	25x106	55	1,375	2,300	3,675	..	P
William S. Park	"	46	25x106	55	1,375	2,300	3,675	..	P
William Rutherford	"	48	25x106	55	1,375	3,000	4,375	..	P
John Walton	James Carruthers	..	25x106	55	1,375	3,000	4,375	..	P
Charles E. Fleming	John Holmes	64	27x80	50	1,350	2,900	4,250	..	P
Francis P. Brazil	Francis P. Brasil	68	55x148	65	3,575	4,900	8,475	200	S
John W. Stockwell	John W. Stockwell	70	31x148	65	2,015	4,100	6,115	..	P
Edward Job	Edward Job	74	75x148	65	4,875	3,900	8,775	..	P
Wilbur S. Matthews	Wilbur C. Matthews	76	58x148	65	3,770	4,500	8,270	200	P
Vacant house	Frank Polson	..	36x148	65	2,340	4,500	6,840	..	..
Samuel Wilson	Samuel Wilson	80	30x138	65	1,950	3,250	5,200	200	P
Darwin Van Vlack	Darwin Van Vlack	82	30x138	65	1,950	3,250	5,200	200	P
John G. Hodgins	John G. Hodgins	92	136x138	65	8,840	2,500	11,340	..	P
Samuel G. Wood	Samuel G. Wood	96	50x138	65	3,250	3,500	6,750	..	P
William Polson	William Polson	100	51x138	65	3,315	4,000	7,315	..	P
John Drynan	John Drynan	104	45x138	65	2,925	4,500	7,425	..	P
Margaret Yorke	Margaret Yorke	108	55x138	65	3,575	3,800	7,375	..	P
Vacant house	Charles H. Scoley	110	23.8x138	65	1,539	2,300	3,839	..	P
John H. Davis	John H. Davis	112	23.8x138	65	1,539	2,300	3,839	..	P

Occupant.	Owner.	Street or Lot No.	Size of Lot	Rate per foot.	Value of Land.	Value of Buildings.	Total Value.	Occupant's Income.	Pub. Sch. L. S. Sep. Sch.
				$	$	$	$	$	
Edward R. C. Clarkson	Edward R. C. Clarkson	114	32x128	65	2,080	3,400	5,480	..	P
Newman L. Steiner	Newman L. Steiner	116	32x128	65	2,080	3,400	5,480	..	P
Alexander M. Smith	Alexander M. Smith	128	150x195	100	15,000	10,500	25,500	2,200	P
PEMBROKE STREET—	**East Side, South End.**								
Rev. John M. Cameron	Rev. John M. Cameron	7	53x150	60	3,180	1,000	2,780	800	P
Robert Cheyne	Eliza Cheyne	9	46x150	60	2,760	3,150	5,910	200	P
Helen Stewart	Helen Stewart	15	46x150	60	2,760	750	3,510	..	P
Walter Nunn	" " .... Rear	..	Land taken above	..	..	100	100	..	P
Kenrick Marshall	Edwin P. Penison	17	25x150	60	1,500	950	2,450	..	P
David Archibald	David Archibald	19	25x150	60	1,500	950	2,450	..	P
Vacant house	John A. Carlaw	21	25x150	60	1,500	2,600	4,100	..	P
Edward H. Smith	Samuel Trees	23	25x150	60	1,500	2,600	4,100	..	P
Charles A. Biglaw	Benjamin B. Toye	25	27.6x150	60	1,650	1,100	2,750	..	P
Vacant house	"	27	27.6x150	60	1,650	1,100	2,750	..	P
Jane Grassock	Harriett Merry	31	45x150	60	2,700	900	3,600	..	P
Rev. Benjamin Thomas	Rev. Benjamin Thomas	35	50x150	60	3,000	2,400	5,400	2,900	P
William H. Pearson	William H. Pearson	39	50x150	60	3,000	4,500	7,500	..	P
Emma Richardson	Emma Richardson	41	25x150	60	1,500	950	2,450	..	P
Jane Preston	A. Allen and Marion R. Allen	43	25x150	60	1,500	950	2,450	..	P
Alexander Smith	Alexander Smith	45	23.9x150	60	1,425	950	2,375	..	P
Alexander Wills	Alexander Wills	47	26x150	60	1,560	950	2,510	..	P
Robert Sears	Robert Sears	57	92x40	35	3,220	4,000	7,220	..	P
William J. Davis	William J. Davis	67	40x120	60	2,400	4,000	6,400	..	P
William Thurston	William Thurston	69	21.6x120	60	1,290	2,800	4,090	..	P
William Wallace	William Wallace	71	17.3x120	60	1,035	2,700	3,735	..	P
James Manning	James Manning	73	21.3x120	60	1,275	3,400	4,675	..	P
S. Frank Wilson	S. Frank Wilson	79	80.5x138	65	5,229	4,500	9,729	..	P
John Y. Reid	John Y. Reid	87	76x138	65	4,940	4,100	9,040	700	P
Sir Thomas Galt	Sir Thomas Galt	99	192.10x138	65	12,534	6,200	18,734	..	P
Frederick J. Stewart	Frederick J. Stewart	103	45x138	65	2,925	3,900	6,825	..	P
Robert W. Elliot	Robert W. Elliott	109	99x138	65	6,435	8,850	15,285	200	P
William G. Falconbridge	Wm. G. Falconbridge	117 to 121	112x138	65	7,280	6,000	13,280	..	P
William G. Falconbridge and Mrs. Boultbee	At Wm. G. Falconbridge's	..	....	..	..	..	..	6'0	..
HOMEWOOD AVENUE	**—West Side, South End.**								
Mamaduke Pearson	Charles Pearson	12	27.3x100	50	1,363	2,875	4,238	..	P
Vacant house	Burrows Raymond	14	22.4x100	50	1,118	2,400	3,518	..	P
Annie Lawrence	Annie Lawrence	16	20x100	50	1,000	1,450	2,450	..	P
Alexander Blakely	Henry K. Dunn	18	20x100	50	1,000	1,450	2,450	..	P
Rev. Wm. S. Blackstock	Rev. Wm. S. Blackstock	20	40x100	50	2,000	1,550	1,550	..	P
Mary Gardiner	Mary Gardiner	24	20x100	50	1,000	1,525	2,525	..	P
MONTAGUE PLACE—S	**outh Side, West End.**								
Edward J. Murphy	Edward J. Murphy	25	19.6x90	30	585	450	1,035	..	S
Benjamin Hedges	David Smith .....Rear	..	75x43	8	600	400	1,000	..	P
John J. W. Axworthy	John J. W. Axworthy	23	19.6x90	30	585	400	985	..	P
Hugh Paton	— Waterhouse	21	19.6x90	32	585	400	985	..	P
John S. Halliday	Julia Cronin	19	19.6x90	30	585	400	985	..	P
John McCracken	James Bennett	17	19.6x90	30	585	525	1,110	..	P
Vacant house	Charles Roddy	15	14x100	30	420	575	995	..	P
William Hovenden	"	13	14x100	30	420	575	995	..	P
James Smith	James Smith	11	27x100	30	810	725	1,535	..	P
Alexander Barnes	Alexander Barnes	9	16.3x100	30	488	650	1,138	..	P
John Ewart	John Ewart	7	16.3x100	30	488	650	1,138	100	P
Private lane	Rev. Wm. S. Blackstock	..	8x100	30	240	..	240	..	P
MONTAGUE PLACE—W	**est End.**								
W. am A. Halliday	Andrew Noble	..	26x130	35	910	1,150	2,060	600	P
"	"	..	26x130	35	910	1,150	2,060	..	P
Private lane	Simeon H. Janes	..	12x156	37	444	..	444	..	P
MONTAGUE PLACE—N	**orth Side.**								
Caleb H. Dunning	Caleb H. Dunning	18	61x150	37	2,257	1,800	4,057	..	P
Joseph W. Shaw	Joseph W. Shaw	16	32x150	37	1,184	1,650	2,834	..	P
David Yeomans	John McLean	14	23x150	37	851	1,250	2,101	..	P
Joseph Moses	Joseph Moses	12	23x150	37	851	1,250	2,101	..	P
John Barron	John Barron	10	27x50	50	540	950	1,490	..	P
HOMEWOOD AVENUE	**West Side (Continued).**								
Vacant house	John Barron	26	25x113	30	750	1,475	2,225	..	P
Elizabeth Martin	"	28	25x113	30	750	1,550	2,300	..	P
Frederick Coles	Frederick Coles	30	25x140	45	1,125	1,000	2,125	..	P
George W. Sanderson	Joseph Wright	32	25x140	45	1,125	1,200	2,325	..	P
Rev. John E. Bowers	Samuel Gray	34	25x140	45	1,125	1,100	225	..	P
Daniel D. Slade	Daniel D. Slade	36	25x140	45	1,125	1,000	2,125	..	P
Robert Pettigrew	Robert Pettigrew	38	50x140	45	2,250	500	2,750	..	P
George C. Thompson	George C. Thompson	46	50x140	45	2,250	1,400	3,650	..	P
Alexander Hunter	William Douglas	48	16.8x140	45	750	700	1,450	..	P
William Douglas	"	50	16.8x140	45	750	800	1,550	..	P
William Blake	"	52	16.8x140	45	750	700	1,450	..	P

Occupant's Income.	Pub. Sch. Sep. Sch.	Occupant.	Owner.	Block or Lot No.	Size of Lot.	Rate per Rod.	Value of Land.	Value of Buildings.	Total Value.	Occupant's Income.	Pub. Sch. Sep. Sch.
$						$	$	$	$	$	
		SUFFOLK PLACE—South Side, West End.									
..	P.P.P.	William Williamson	Marian W. Williamson	5	26x150	35	910	1,050	1,960	..	P
2,900		Henry W. Maw	J. H. Reeks	7	20x150	35	700	625	1,325	..	P
		Vacant house	James Morrison	9	25x150	35	875	400	1,275	..	P
800	P.P.P.	James Morrison	" .... Rear	..	Land taken above.	..	..	275	275	..	P
200	P.P.P.	Charles Ray	Elizabeth Johnston	13	25x150	35	875	750	1,625	..	P
..	P.P.P.	David Sylvester	David Sylvester	11	25x150	35	875	760	1,635	..	P
..	P	Unfinished house	Margaret Allingham	..	12.6x150	35	437	400	837	..	P
		"	"	..	12.6x150	35	437	400	837	..	P
		SUFFOLK PLACE—North Side, West End.									
..	P.P.P.	Harry Reynolds	Harry Reynolds	20	23.4x150	35	992	675	1,667	..	P
..	P.P.P.	Erastus C. Rutherford	Erastus C. Rutherford	18	19.10x150	35	694	625	1,319	20.0	P.P.
..	P.P.P.	Unfinished house	Thomas Wilkins	16	18x150	35	630	2,000	2,630	..	P.P.
2,800	P.P.P.	David Young	David Young	14	17.3x150	35	608	975	1,578	..	P.P.
..	P.P.P.	Thomas Wilkins	Thomas Wilkins	12	17.3x150	35	608	975	1,578	..	P.P.
..	P.P.P.	Levi Caisse	"	10	17.3x150	35	608	975	1,578	..	P.P.
..	P.P.P.	Annie M. Rennie	Annie M. Rennie	8	27x150	35	945	475	1,420	..	P.P.
..	P.P.P.	William McGillivray	John A. Mills	6	65x25.6	7	462	260	722	..	P.P.
..	P.P.P.	Robert Davies	Robert Davies	54	26.6x75	40	1,020	1,750	2,770	400	P.P.
..	P.P.P.	Unfinished building	Charles Farringer	..	12.6x140	50	625	75	700	..	P.P.
		"	"	..	12.6x140	50	625	75	700	..	P.P.
..	P.P.P.	Edward E. Farringer	Matilda Reid	58	16.6x140	50	828	755	1,583	..	P.P.
..	P.P.P.	Matilda Reid	"	60	16.8x140	50	828	755	1,583	..	P.P.
..	P.P.P.	Barbara Thompson	"	62	16.8x140	50	828	755	1,583	..	P.P.
..	P.P.P.	Henry Crumpton	Henry Crumpton	64	25x140	50	1,250	900	2,150	..	P.P.
..	P.P.P.	John J. Isaacs	John J. Isaacs	66	25x140	50	1,250	1,100	2,350	..	P.P.
..	P.P.P.	Edward T. Carter	Edward F. Carter	70	50x140	50	2,500	2,000	4,500	..	P.P.
700	P.P.P.	Robert F. Lord	Robert F. Lord	72	35x140	50	1,750	2,500	4,250	..	P
..	P.P.P.	William Langton	Robert J. Fleming and John C. Graham	78	65x140	52	2,380	1,100	4,420	..	P
300	P.P.P.										
		MAITLAND PLACE—South Side, West End.									
..	P	Hon. Alexander Morris	Hon. Alexander Morris	..	54x50	20	1,080	570	1,650	..	P
		William G. Rawbone	William G. Rawbone	5	50x150	35	1,750	1,300	3,050	..	P.P.
6'0	..	Isabel Leach	Isabel Leach	3	25x150	35	875	950	1,825	..	P.P.
		Charles Tilley	Charles Tilley	1	25x150	35	875	1,075	1,950	..	P
		MAITLAND PLACE—North Side, West End.									
..	P.P.P.	Henry T. Thompson	Henry T. Thompson	18	16x106	30	480	1,200	1,680	..	P.P.
..	P.P.P.	James B. Reynolds	James B. Reynolds	16	15x106	30	450	1,200	1,650	..	P.P.
..	P.P.P.	John Morton	Thomas Westlake	164	16x106	30	480	1,200	1,680	..	P.P.
..	P.P.P.	Robert W. Murray	Robert W. Murray	14	16x106	30	480	1,200	1,680	..	P.P.
..	P.P.P.	Charles Shaw	Joseph L. Thompson	12	16x106	30	480	1,200	1,680	..	P.P.
..	P.P.P.	Ernes J. C. Norrie	William T. Allen	10	16x106	30	480	1,200	1,680	..	P.P.
		HOMEWOOD AVENUE—West Side (Continued).									
		William B. Heward	William B. Heward	82	50x200	55	2,750	1,725	4,475	..	P
..	S.P.P.P.	**HOMEWOOD AVENUE—East Side, South End.**									
..	P.P.P.	Unfinished house	Doctor Oldright	..	35x96	40	1,400	3,250	4,650	..	P
..	P.P.P.	"	"	..	35x150	50	1,750	3,500	5,250	..	P.P.
..	P.P.P.	William J. Henry	William J. Henry	15	25x150	50	1,250	475	1,725	..	P
..	P.P.P.	James O. Neill	John Leys	17	25x150	50	1,250	575	1,825	..	S
..	P.P.P.	May M. Patterson	George B. Smith	19	25x123	45	1,125	975	2,100	..	P
..	P.P.P.	Sutton Zerley	"	21	25x123	45	1,125	975	2,100	..	P
100	P.P.P.	John McMahon	"	23	25x123	45	1,125	1,200	2,325	..	S
..	P.P.P.	James E. Underwood	James E. Underwood	25	25.3x150	50	1,263	1,175	2,438	..	P
		Vacant house	Magloire De La Plante	27	25x150	50	1,250	1,150	2,800	..	S
		Magloire De La Plante	"	29	25x150	50	1,250	550	1,800	..	S
		Albert De La Plante	John Hurst	30	23.8x118	45	1,065	525	1,590	..	S
600	P.P.P.	James E. Thompson	"	33	23.8x118	45	1,065	525	1,590	..	P
..	P.P.P.	John Grey	"	35	23.8x118	45	1,065	525	1,590	..	P
..	P.P.P.	John Webb	"	37	23.8x118	45	1,065	525	1,590	..	P
		PEMBROKE PLACE—South Side, West End.									
..	P.P.P.P.	Edward Bonestell	John Hurst	1	16x95	23	368	450	818	..	P
..	P.P.P.P.	Thomas P. Coulson	"	3	16x95	23	368	450	818	..	S
		PEMBROKE PLACE—North Side, West End.									
		Joseph Hinds	John Hurst	2	16x111	25	400	550	950	..	P
		Charles Gagnier	"	4	16x111	25	400	550	950	..	P
		HOMEWOOD AVENUE—East Side (Continued.)									
..	P.P.P.P.	John Hirst	John Hirst	39	18.6x118	50	925	800	1,725	..	P
..	P.P.P.P.	John W. Hirst	"	41	18.6x118	45	833	800	1,633	..	P
..	P.P.P.P.	Catherine Snyder	"	43	18.6x118	45	833	800	1,633	..	P.P.
..	P.P.P.P.	James Clary	"	45	18.6x118	45	833	800	1,633	..	P.P.
..	P.P.P.P.	James Baxter	"	47	18.6x118	45	833	800	1,633	..	P.P.
..	P.P.P.P.	Matthew Bailey	"	49	18.6x118	45	833	800	1,633	..	P.P.
..	P.P.P.P.	Hugh McAdams	Elizabeth McAdams	51	24.9x150	50	1,238	825	2,063	..	P.P.
..	P.P.P.P.	William McMaster	James R. Briggs	53	20.7x120	45	926	1,025	1,951	..	P.P.
..	P.P.P.P.	Charles Clods	"	55	15.6x120	45	698	700	1,398	..	P.P.

Occupant.	Owner	Street or Lot No.	Size of Lot.	Rate per foot.	Value of Land.	Value of Buildings.	Total Value.	Occupant's Income.	Pub. Sch. R. C. Sep. Sch.
				$	$	$	$	$	
James R. Briggs	James R. Briggs	57	15.6x120	45	675	700	1,375	..	P
Andrew W. Heaslip	James J. Scott	59	20.3x150	50	1,013	950	1,963	..	P
Mary Martin	"	61	21.0x150	50	1,067	950	2,017	..	P
Vacant house	H. Black	..	25x150	50	1,250	4,500	5,750	..	P
"	Paul Von Szeliski	..	25x150	50	1,250	4,500	5,750	..	P
Mary H. Thompson	William Thompson	75	100x150	50	5,000	1,300	6,300	..	P
Forbes G. Whitney	John W. G. Whitney	77	50x150	50	2,500	2,500	5,000	..	P
Henry Withers	Jesse F. Byam	83	18.6x150	50	925	850	1,775	..	P
John Lillie	John Lillie and Catherine Lillie	85	18.6x150	50	925	1,025	1,950	..	P
Jesse F. Byam	Jesse F. Byam	87	18.6x150	50	925	1,025	1,950	..	P
Josiah Bruce	Josiah Bruce	89	18.6x150	50	925	1,025	1,950	..	P
William Gregory	William Gregory	91	18.6x150	50	925	825	1,750	..	P
William Hill	William Hill	93	25x150	50	1,250	1,350	2,600	..	P
Joseph Lumbey	"	95	25x150	50	1,250	1,350	2,600	..	P
FREDERICK STREET—West Side, South End.									
Henry T. Bunce	William Croft	78	21x46	35	735	375	1,110	..	P
William Ashby	"	80	29x46	35	1,015	475	1,490	..	P
Robert Rhodes	"	82	28x46	35	1,015	475	1,490	..	S
FREDERICK STREET—East Side (No Assessments).									
SHERBOURNE STREET—West Side, South End.									
James Wilson	Robert J. Griffith	56	37x67	40	1,480	625	1,105	400	P
Walter Davidson	" .... Over	56	....	..	..	..	1,000	800	P
Nancy Wright	Nancy Wright	58	16.6x67	40	660	250	910	..	..
John Allen	" .... Rear	58	Land above	..	..	50	50	..	S
Eliza Johnston	" .... Rear	58	"	..	..	50	50	..	P
James Purvis	"	60	16.6x67	40	660	250	910	..	P
Joseph Giroux	Joseph Giroux	62	35x67	40	1,400	500	1,906	..	S
William McGuine	Ralph Byrne	64	14x32.3	30	429	375	795	..	P
Michael Power	"	66	19x32.3	30	570	435	1,005	..	P
Ralph Byrne	"	68, 70	34.9x32.3	35	1,216	920	2,136	400	P
Henry Bishopriek	James Aikens, sr	74	18x60	40	720	1,500	2,200	..	S
James Aikens, sr	"	76	97x60	40	3,880	1,700	5,580	700	P
William Cerre	William Cerre	86	30.6x60	40	1,220	450	1,670	..	S
William Brisboix	James Ross	88	35x100	60	2,100	500	2,600	..	S
James Ross	"	92	38x206	70	2,660	4,200	6,860	3,000	P
Arthur Polson	"	94	28.6x109	60	1,716	650	2,360	..	P
John Baker	Elizabeth Young	96	17x73	50	850	525	1,375	..	P
John Swallwell	"	98	17x73	50	850	525	1,375	..	P
Andrew Armstrong	" .... Rear	98	34x36	10	340	100	440	..	P
Thomas R. Whiteside	Thomas R. Whiteside	102	35x109	60	2,100	900	3,000	400	P
Bernard Heck	Bernard Heck	104	34x107	70	2,380	3,900	6,280	1,000	S
John Dillon	John Dillon	108	34x95	60	2,040	1,000	3,040	300	S
Anne Fogarty	William Lea	112	22x50	40	880	175	1,055	..	S
Thomas Ryan	"	114	22x50	40	880	175	1,055	..	S
Mary Norris	"	116	22x50	40	880	175	1,055	..	P
Vacant lot	Michael McCarthy	..	33.3x50	45	1,497	..	1,497	..	S
John Dorcy	David M. Fasken	122	26x55	45	1,170	500	1,670	..	S
Winnifreth Flannigan	"	124	26x55	40	1,040	500	1,540	..	S
Daniel McFarlane	James Simpson	126	20x55	40	800	400	1,200	..	S
Hugh McGurdy	"	128	20x100	50	1,000	400	1,400	..	P
Henry Jordan	Henry Jordan	130	20x100	50	1,000	400	1,400	..	S
Simon Keogh	Richard O'Donohoe	132	20x100	50	1,000	400	1,400	..	S
James Chamberlin	James Chamberlin	134	40x100	95	3,800	1,600	5,400	500	P
Catherine McCurdy	Charles R. Rundle	146	120x23.6	12	1,440	3,750	5,190	..	P
HERBERT PLACE—Off Sherbourne, South Side.									
Vacant house	William J. Ramsay	1	23.6x120	60	1,410	3,500	4,910	..	P
William H. Marcon	William H. Marcon	3	23.6x120	60	1,410	3,500	4,910	..	P
William Heaslip	William R. Johnston	5	21.6x120	60	1,290	3,500	4,790	..	P
Vacant house	Richard Gilday	7	21.6x120	60	1,290	3,500	4,790	..	P
"	Daniel Small	9	21x120	60	1,260	3,500	4,760	..	P
Robert Gregg	James Walsh	11	21x120	60	1,260	3,500	4,760	..	P
Eliza J. Wilson	Charles R. Rundle	13	18.8x120	60	1,120	2,700	3,820	..	P
William Whaley	"	15	18.8x120	60	1,120	2,700	3,820	..	P
George Pringle	"	17	18.8x120	60	1,120	2,700	3,820	..	P
John McClung	"	19	18.8x120	60	1,120	2,700	3,820	..	P
HERBERT PLACE—Off Sherbourne, North Side.									
Hon. Geo. W. Allen	Hon. Geo. W. Allan	..	206.5x165	65	13,417	6,700	20,117	..	P
Vacant lot	"	..	60x135	60	3,600	..	3,600	..	P
SHERBOURNE STREET West Side (Continued).									
Vacant lot	Hon. Geo. W. Allan	170	30x60	45	1,350	..	1,350	..	P
Unfinished house	David Foote	172	18.4x120	60	1,100	2,700	3,800	..	P
"	George Harvey	174	18.4x120	60	1,100	2,700	3,800	..	P
"	Solomon Myers	176	18.4x120	60	1,100	2,700	3,800	..	P
Jerrold Ball	Jerrold Ball	178	55x120	70	3,850	6,000	9,850	1,500	P
Thomas B. Taylor	Thomas B. Taylor	180	52x150	70	3,640	6,000	9,640	..	P
William Adamson, sr	William Adamson, jr	182	25x150	60	1,500	1,700	3,200	..	P
Harry Holman	William Adamson, sr	184	25x150	60	1,500	1,200	2,700	..	P
James Lumbers	James Lumbers	188	50x150	60	3,000	4,000	7,000	250	P
Vacant house	Peter Coates	..	22.2x99	50	1,108	900	2,008	..	P
"	"	..	22.2x99	50	1,108	900	2,008	..	P

Occupant's Income.	Pub. Sch. Pr. Sep. Sch.	Occupant.	Owner	Street or Lot No.	Size of Lot.	Rate per foot.	Value of Land.	Value of Buildings.	Total Value.	Occupant's Income.	Pub. Sch. Pr. Sep. Sch.
						$	$	$	$		
	P	Sarah Boulter	Peter Coates.....Rear	..	44.4x51	10	442	425	867	..	P
..	P	Julia Hughes	Julia Hughes	104	27x150	60	1,620	2,000	3,620	..	S
..	P	William Draper	James Lumbers	106	25x150	60	1,500	1,000	2,500	..	P
..	P	Maria Trainor	Maria Trainor, Rosaline Trainor and A. Trainor	108	25x110	60	1,250	750	2,000	..	S
..	P	Rosaline Trainor									
..	P	Agnes Trainor									
..	P	Henry Collett	" .....Rear	..	25x40	10	250	100	350	..	P
..	P	Ellen Maguire	Ellen Maguire	200	25x150	60	1,500	750	2,250	..	S
..	P	Samuel Brown	Samuel Brown	202	19x150	60	1,140	2,100	3,240	..	P
..	P	Mary McMahon	Amelia Coates	204	31x150	60	1,860	2,100	3,960	..	S
..	P	William Parkes	James Lumbers	206	25x150	60	1,500	550	2,050	..	P
..	P	Perley H. Gilnes	"	208	25x150	60	1,500	550	2,050	..	P
..	P	Joseph McLeod	Henry Mosey	210	18x150	60	1,080	1,625	2,705	..	P
..	P	John W. Bradley	"	212	32x150	60	1,920	1,500	3,420	..	P
..	P	Edward Gollnas	Louis Beemer	214	25x150	60	1,500	700	2,200	..	S
		James Hutchinson	Sarah Wright	218	25x150	60	1,500	700	2,200	..	P
		Edward B. Shuttleworth	Edward B. Shuttleworth	220	25x150	60	1,500	2,600	4,100	..	P
		William E. Smith	"	222	25x150	60	1,500	2,500	4,000	..	P
..	P	James Madden	William Dineen	224	25x150	60	1,500	1,775	3,275	..	P
..	P	Robert Devine	"	226	27.6x150	60	1,650	1,775	3,425	..	P
..	S	George Sheppard	"	228	25x150	60	1,500	1,900	3,400	600	P
		William Dineen	"	230	25x150	60	1,500	1,900	3,400	..	S
		John S. King	William Hamilton	234	100x85	70	7,000	5,000	12,000	4,400	P
		Thomas Ferguson	Thomas Ferguson	238	140x160	75	10,500	8,500	19,000	..	P
		Archibald McMurchy	Archibald McMurchy	254	45x110	60	2,700	5,750	8,450	..	P
400	P	Vacant house	James Crowther	256	28.6x148	65	1,853	5,000	6,853	..	P
800	P	"	Charles Walker	..	26.6x148	65	1,723	8,000	9,723	..	P
..	..	Unfinished building	Edward Hewitt	..	21.8x138	65	1,408	500	1,908	..	P
..	S	William Nye	William Nye	262	28.4x138	65	1,842	2,100	3,924	..	P
..	P	Edmund Yeigh	Edmund Yeigh	264	25x138	65	1,625	2,100	3,725	..	P
..	S	Walter Davidson	William Reford	266	25x138	65	1,625	2,100	3,725	..	P
..	P	John B. Fleming	Charles McCaffrey	268	25x138	65	1,621	1,200	2,825	..	P
..	S	Catherine J. Bayley	James R. McCaffrey	270	25x138	65	1,625	1,200	2,825	..	P
..	P	William G. Wright	William G. Wright	272	25x138	65	1,625	900	2,525	..	P
..	P	Richard Gavin	Richard Gavin	274	25x138	65	1,625	950	2,575	..	P
400	P	John Scandreth	John Scandreth	276	25x138	65	1,625	950	2,575	..	P
		Robert Sargent	Robert Sargent	278	25x138	65	1,625	950	2,575	..	P
..	S	James Sargent	"	280	25x138	65	1,625	950	2,575	..	P
700	P	Mary L. Booth	Mary L. Booth	282	40x138	65	2,600	2,950	5,550	..	P
..	S	Charles Stern	"	284	41x138	65	2,665	2,950	5,615	..	P
..	S	John N. Lake	John N. Lake	286	26.6x138	65	1,722	2,750	4,472	..	P
3,000	P	Vacant house	Edward Parlow	288	26.6x138	65	1,722	3,250	4,972	..	P
..	P	"	Robert A. Pyne	290	26x138	65	1,690	3,500	5,190	..	P
..	P	Alexander McLean	Alexander McLean	292	24x138	65	1,560	3,500	5,060	..	P
..	P	Leman J. Beemer	Leman J. Beemer	294	44x138	65	2,860	3,200	6,060	..	P
..	P	George A. Holland	Mrs. MacDonald	296	27.10x138	65	1,809	4,000	5,809	..	P
400	P	William Hamilton	John Akers	298	27.10x138	65	1,809	3,700	5,500	..	P
1,000	S	Robert D. Perry	John Whelan, — McMichael, — Hoskins	300	44.8x138	65	2,903	5,200	8,103	..	P
300	S										
..	S	Vacant lot	Sarah Gooderham	..	50x142.6	70	3,500	100	3,600	..	P
..	S	Richard H. Tomlinson	Robert H. Tomlinson	384	61x139	70	4,270	1,900	6,170	..	P
..	P	John Leys	John Leys	392	74x166 / 21x139	72 / 70	6,798	9,900	16,698	..	P
..	S	James B. Meacham	Mrs. M. V. Wilson	394	50x139	70	3,500	1,500	5,000	..	P
..	S	Leopold Goldman	Leopold Goldman	398	26.3x139	70	1,838	2,445	4,283	..	P
..	S	Rev. George M. Milligan	Rev. George M. Milligan	400	26.3x139	70	1,838	445	2,283	2,600	P
..	S	Samuel H. Smith	Samuel H. Smith	402	26.3x139	70	1,838	2,445	4,283	..	P
..	P	George Hodgins	George Hodgins	404	26.3x139	70	1,838	2,445	4,283	..	P
..	S	Sidney F. McKinnon	Sidney F. McKinnon	410	115x139	70	8,050	12,200	20,250	790	P
500	P	Frederick Cox	Frederick Cox	414	50x139	70	3,500	4,600	8,100	..	P
..	P	Dawson Kerr	Dawson Kerr and Mary I. Kerr	416	30x139	70	2,100	4,250	6,350	..	P
		Alexander Boyd	Alexander Boyd	418	30x139	70	2,100	4,250	6,350	..	P
		Vacant house	Daniel R. Wilkie	432	70x139	70	4,900	5,800	10,700	..	P
..	P	Daniel R. Wilkie	"	432½	100x139	70	7,000	5,300	12,300	574	P
..	P	Hector Lamont	George Wright	436	29x139	70	2,030	2,950	4,980	..	P
..	P	James Wright	"	438	29x139	70	2,030	2,950	4,980	100	P
..	P	George Wright	"	442	42x139	70	2,940	3,000	5,940	..	P
..	P	Wellington Frances	Wellington Frances	444	30.6x139	70	2,135	3,300	5,435	..	P
..	P	William H. Irving	Mary Irving	446	30.6x139	70	2,135	3,300	5,435	..	P
..	P	Richard Wickens	Richard Wickens	..	39x139	70	2,730	2,500	5,230	750	P
..	P	George B. Smith	George B. Smith	454	100x139	70	7,000	5,000	12,000	..	P
..	P	Charles Cockshutt	Charles Cockshutt	462	60x139	70	4,200	6,000	10,200	..	P
..	P	Alexander A. Allen	Alexander A. Allen	496	114x129	70	7,980	6,000	13,980	..	P
		Frederick Law	Frederick Law	498	80x129	70	5,600	6,800	12,400	..	S
		William H. C. Kerr	W. H. C. Kerr	526	37x142	75	2,775	2,500	5,275	..	P
		George W. Lillie	George W. Lillie	528	42.6x142	75	3,188	2,500	5,688	..	P
..	P	Vacant house	Allen McL. Howard	532	33.6x142	75	2,513	3,200	5,713	..	P
..	P	"	"	534	33.6x142	75	2,513	3,200	5,713	..	P
		Daniel E. Thompson	James S. Garvin	538	40x100	60	2,400	3,100	5,500	..	P
		Alexander McDonald	Alexander McDonald	540	40x100	60	2,400	3,100	5,500	..	P
		Edwin P. Pearson	Edwin P. Pearson	..	67x100	65	4,355	3,200	7,555	..	P
		Alexander Hillock	Edwin H. Kertland	562	22x100	60	1,320	2,500	3,820	..	P
..	P	Private lane	James Herbert	..	8x100	60	480	..	480	..	P
..	P	Rev. John Shuttleworth	Rev. John Shuttleworth	568	54x150	70	3,780	500	2,280	..	P
..	P	Emma A. Lee	Edward Hewitt	570	26x150	70	1,820	2,600	4,420	..	P
1,500	P	Vacant house	"	..	26x73	50	1,300	2,600	3,900	..	P
..	P	"	"	..	26x73	50	1,300	2,600	3,900	..	P
..	P	"	"	..	26x73	50	1,300	2,600	3,900	..	P
..	P	"	"	..	26x73	50	1,430	2,950	4,380	..	P
250	P	James Cooper	James Cooper	582	100x228	110	11,000	20,000	31,000	1,000	P
..	P	C. Horace Gooderham	C. Horace Gooderham	592	94x194.6	95	8,930	14,100	23,030	4,230	P

Occupant.	Owner.	Street or Lot No.	Size of Lot.	Rate per foot.	Value of Land.	Value of Buildings.	Total Value.	Occupant's Income.	Pub. Sch. P. Sep. Sch. S
				$	$	$	$	$	
SHERBOURNE STREET—East Side, South End.									
Alexander Armstrong	John Smith	..	27.6x30	30	825	350	1,175	200	..
George White	George White	..	44.6x102	60	2,670	1,850	4,520	..	P
"	"	..	20x102	60	1,200	1,850	3,050	1,000	P
John C. Cooper	William Lamb	..	22x74	40	880	340	1,220	..	P
Thomas McDonald	The Electric Light Co.; A. H. Campbell	..	94x110	60	5,640	13,300	18,940	14,000	..
Frederick Crawford	At Thos. McDonald's	..	....	..	..	..	..	500	P
John B. Snyder	"	..	....	..	..	..	..	450	P
Houses in Rear, up Lane.									
James Murphy	Jas. Peacock, Daniel Kidd	1	18.10x86	12	226	350	576	..	S
Martha Taylor	"	2	18.10x86	12	226	350	576	..	P
Patrick Boylan	"	3	18.10x86	12	226	350	576	..	S
James O'Leary	"	4	18.10x86	12	226	350	576	..	S
Hugh Mann	"	5	18.10x86	12	226	350	576	..	P
SHERBOURNE STREET—East Side (Continued).									
John Walz	John Walz	77	17x106	60	1,020	975	1,995	..	P
Ellen Curry	"	79	17x106	60	1,020	975	1,995	..	S
Elizabeth Simpson	"	81	17x106	60	1,020	975	1,995	..	P
William Kay	"	83	17x106	60	1,020	1,475	2,495	..	P
Margaret Woodruff	"	85	17x106	60	1,020	1,475	2,495	..	P
May J. Metcalf	"	87	17x106	60	1,020	1,475	2,495	..	P
Susannah Pearson	"	89	16.3x80	50	813	1,275	2,088	..	P
William Putty	"	91	16.3x80	50	813	1,275	2,088	..	P
Maria Cody	"	93	16.3x80	50	813	1,275	2,088	..	S
J. Gowan Ferguson	"	95	16.3x80	50	813	1,275	2,088	..	P
Thomas Bowles	"	..	38x80	60	2,280	..	2,280	..	P
William Harrison	William H. Knowlton	99	40.6x40.6	50	2,025	800	2,825	..	P
Patrick O'Leary	"	101	20x50	40	800	250	1,050	..	S
John Stephen	"	103	20x50	40	800	250	1,050	..	P
Charles Leef	Douglas Pouton	105	20x100	50	1,000	450	1,450	..	P
Richard Ferguson	"	107	20x100	50	1,000	450	1,450	..	P
William La Flame	David A. McKillip	109	16.6x100	50	825	1,475	2,300	..	S
Oliver Cowdy	"	111	16.6x100	50	825	1,475	2,300	..	P
Elizabeth Lyons	Joseph J. Davis	113	16.6x100	50	825	1,475	2,300	..	P
Vacant house	"	115	16.6x100	50	825	1,475	2,300	..	P
"	John Hague	117	16.6x100	50	825	1,475	2,300	..	P
David Coleman	Maria Blackhall	119	19.10x50	40	794	500	1,294	..	P
Samuel Coombs	Thomas Scott	121	19.10x50	40	794	500	1,294	..	P
Valentine Gall	Andrew McFarren	123	19.10x90	50	991	500	1,491	..	S
David Lasett	"	125	19.10x90	50	991	500	1,491	..	S
William J. Greig	William J. Greig	131	52x128	60	3,120	3,000	6,120	1,200	P
Michael Dwan	Michael Dwan	135	76x190	70	5,320	900	6,220	..	S
James Beswick	James Beswick	141	60x190	70	4,200	3,000	7,200	..	P
John Henning	Adam Beatty	143	56.9x190	70	3,972	600	4,572	..	P
Henry H. Wiman	"	147	29x190	70	2,030	1,850	3,880	..	P
James A. Watson	"	149	29x190	70	2,030	2,000	4,030	..	P
Lawrence Coffee	Lawrence Coffee	151	58x190	70	4,060	3,500	7,560	..	S
Mary McKay	Ernest Walker	153	20x84.6	55	1,100	350	1,450	..	P
Isaac Abbott	"	155	20x84.6	55	1,100	350	1,450	..	P
Isaac T. Mills	" Rear	..	40x105.6	15	600	325	925	..	P
Samuel S. Martin	Samuel S. Martin	157	33x190	70	2,310	2,200	4,510	..	P
James Maloney	James Maloney	159	30x190	70	2,100	425	2,525	400	S
Charles Stewart	Arthur McCormack	163	23x107	60	1,380	1,400	2,780	..	S
Arthur McCormack	"	165	27x190 23x83	70 10	2,120	425	2,545	..	P
Vacant house	Anne E. Gorman	167	25x190	70	1,750	375	2,125	..	S
Horatio J. Bray	"	169	25x57	45	1,125	400	1,525	..	P
Vacant house	" Rear	169	25x133	25	625	375	1,000	..	S
John Reid	Joseph Guinane	171	18x190	70	1,260	700	1,960	..	S
James McCarter	"	173	22x190	70	1,540	700	2,240	..	P
John F. Stegman	Matthew O'Connor	175	23x190	70	1,610	800	2,410	..	P
Edward Boisseau	Lisette Taylor	177	21x190	70	1,470	2,000	3,470	..	P
John Steward	"	179	21x190	70	1,470	2,000	3,470	..	P
George Totten	"	181	21x190	70	1,470	2,000	3,470	..	P
George Walker	George Walker	183	20.6x190	70	1,435	2,000	3,435	..	P
George Smith	Jane Cleghorn	185	21.2x190	70	1,482	2,000	3,482	..	P
Minnie Mead	"	187	21.2x190	70	1,482	2,000	3,482	..	P
John W. Beatty	"	189	21.2x190	70	1,482	2,000	3,482	..	P
Robert Coates	"	191	21.2x190	70	1,482	2,000	3,482	..	P
Charles Schuch	" Rear	191	Land above	..	..	375	375	..	S
Margaret Cochrane	Margaret Cochrane	193	26x190	70	1,820	1,000	2,820	..	P
Emma Wilson	"	195	26x190	70	1,820	1,000	2,820	..	P
George Loughead	Robert Sargent	197	26x190	70	1,820	1,100	2,920	..	P
William Mahaffy	"	199	26x190	70	1,820	1,075	2,895	..	P
Charles Gibbs	Charles Gibbs	203	52x190	70	3,640	1,900	5,540	..	P
Bennet F. Patterson	Elizabeth McLellan	205	26x100	50	1,300	800	2,100	..	P
Miss Elizabeth Best	"	207	26x100	50	1,300	800	2,100	..	P
David Whittet	"	..	52x90	20	1,040	200	1,240	..	P
Elizabeth McLellan	"	209	24.6x193	70	1,715	1,000	2,715	..	P
James W. O'Hara	"	211	24.6x193	70	1,715	1,000	2,715	..	P
James Sinclair	James Sinclair	215	79x193	70	5,530	3,500	9,030	..	P
Thomas Hurst	John Taylor	219	30x193	70	2,100	1,200	3,300	..	P
Jessie C. Gibson and Maggie W. Gibson	"	221	30x193	70	2,100	1,200	3,300	..	P
All Saints Church	Trustees All Saints	..	67.8x139	85	5,747	25,000	30,747	exm't	..
James Bain	James Bain	..	93.4x94	70	6,538	1,200	7,738	..	P

Occupant.	Owner.	Street or Lot No.	Size of Lot	Rate per foot.	Value of Land.	Value of Buildings.	Total Value.	Occupant's Income.	Pub. Sch. R. C. Sep. Sch.
				$	$	$	$	$	
Unfinished house	James Lumbers	..	24.6x190	70	1,715	2,000	3,715	..	P
"	"	..	24.6x190	70	1,715	2,000	3,715	..	P
Thomas McDonald	"	241	55x190	70	3,850	5,600	9,450	..	P
Columbus H. Green	Columbus H. Green	251	104x190	70	7,280	5,900	13,180	..	P
William Reford	William Reford	253	26x190	70	1,820	1,525	3,345	..	P
John C. Hodgins	Robert J. Stanley	255	26x78	50	1,300	825	2,125	..	P
Louis Sievert	" .... Rear	..	26x112	20	520	600	1,120	..	P
William R. Henderson and Abraham Henderson	Olive Henderson	259	50x190	70	3,500	4,400	7,900	..	P
Augustus Myer	Augustus Myers	263	56x190	70	3,920	4,900	8,820	..	P
Unfinished house	Mark Hall	265	25x180	70	1,750	2,000	3,750	..	P
"	"	267	25x180	70	1,750	2,000	3,750	..	P
Asa Matthews	Asa Matthews	269	34x180	70	2,380	1,200	3,580	..	P
Elizabeth Bremner	Elizabeth Bremner	271	20x180	70	1,400	2,450	3,850	..	P
Vacant house	"	273	20x180	70	1,400	2,450	3,850	..	P
Arthur White	George Wright	275	20x180	70	1,400	2,450	3,850	..	P
Rev. Arthur H. Baldwin	"	277	20x180	70	1,400	450	1,850	1,300	P
Harris H. Fudger	Harris H. Fudger	279	37.6x180	70	2,625	4,500	7,125	..	P
Jacob P. Clark	Jacob P. Clark	281	37.6x180	70	2,625	4,800	7,425	..	P
Anthony G. Crosby	Anthony G. Crosby	283	29x180	70	2,030	2,500	4,530	..	P
Isaac Cowan	Charles E. Britton	285	34x180	70	2,380	2,400	4,780	..	P
John Ross Robertson	John R. Robertson	291	69x180	70	4,830	7,200	12,030	..	P
William Elliott	William Elliott	295	64x180	70	4,480	3,200	7,680	24	P
John S. Williams	"	297	23x180	70	1,610	3,200	4,810	..	P
William Pearson	"	299	23x180	70	1,610	3,200	4,810	..	P
Hamilton McCarthy	Elizabeth Leach	301	25x130	60	1,500	2,350	3,850	..	P
Thomas Leach	"	303	25x130	60	1,500	1,800	3,300	..	P
Irving H. Cameron	Henry H. Wright	305	60x130	70	4,200	3,500	7,700	3,300	P
Henry H. Wright	"	311	50.9x142	75	3,806	3,300	7,106	3,000	P
David McGee	David McGee	313	40.8x142	70	2,847	3,300	6,147	937	P
Henry Hutchinson	Henry Hutchison	317	50x184	75	3,750	4,000	7,750	..	P
Richard Ardagh	Richard Ardagh	319	40x184	75	3,000	1,100	4,100	200	P
Daniel Livingstone	Daniel Livingstone	321	18x184	75	1,350	1,250	2,600	400	P
Mary Hossack	"	323	22x184	75	1,650	1,250	2,900	..	P
Robert T. Gooderham	Robert T. Gooderham	325	110.6x184	75	8,287	6,700	14,987	2,316	P
William Elliott	William Elliott	337	55x194	80	4,400	7,000	11,400	..	P
John G. Scott	John G. Scott	339	48x194	80	3,840	7,000	10,840	..	P
Henry Pellatt	Henry Pellat	345	40x194	80	3,200	5,500	8,700	..	P
Vacant house	"	349	49.6x194	80	3,960	7,000	10,960	..	P
Methodist Church	Trustees Methodist Church	..	112x194	90	10,080	50,000	60,080	exm't	..
William Gooderham	William Gooderham	367	17.5x400 30x196	65 80	13,175	9,500	22,675	5,328	P
Henry O'Brien	Henry O'Brien	383	180x196	80	14,400	4,900	19,300	130	P
Samuel Trees	Samuel Trees	397	170x113.6	65	11,050	4,200	15,250	42	P
Frederick Roper	Frederick Roper	411	34x113.6	65	2,210	3,000	5,210	..	P
Mary J. Sells	Mary J. Sells	419	74x122	65	4,810	3,000	7,810	..	P
Joseph W. Flavelle	Joseph W. Flavelle	423	37x122	65	2,405	4,800	7,205	..	P
George Lugsdin	George Lugsdin	425	37x122	65	2,405	5,450	7,655	..	P
Alfred Gooderham	Alfred Gooderham	433	100x196	80	8,000	9,800	17,800	3,844	P
Rev. Alex. Sutherland	Rev. Alex Sutherland	437	50x196	80	4,000	4,650	8,650	..	P
George A. Cox	George A. Cox	451	300x196	80	24,000	18,800	42,800	3,625	P
Thomas G. Blackstock	Thomas G. Blackstock	467	60x196	80	4,800	8,250	13,050	3,600	P
John L. Brodie	John L. Brodie	469	60x196	80	4,800	5,150	9,950	890	P
J. Herbert Mason	J. Herbert Mason	477	100x196	85	8,500	11,900	20,400	..	P
James W. F. Ross	George Gooderham	461	81x150	80	6,480	13,800	20,220	2,600	P
George Munroe	George Munroe	483	33.6x130	66	2,211	2,250	4,461	..	P
Edward J. Lennox	Edward J. Lennox	485	33.6x150	70	2,345	2,250	4,595	..	P
William Muir	William Muir	493	60x126	65	3,900	3,300	7,200	..	P
Richard Baigent	Richard Baigent	497	60x126	65	3,900	1,050	4,950	..	S
Vacant lot	Edward J. Gooderham	..	75x106	60	4,500	..	4,500	..	P
James Hedley	William Muir	505	25x121	65	1,625	975	2,600	..	P
Walter F. Dodds	Walter F. Dodds	507	25x121	65	1,625	975	2,600	..	P
Augusta C. Husband	Mary L. Husband	509	25x196	80	2,000	1,000	3,000	..	P
Robert P. Platt	Robert P. Platt	511	25x196	80	2,000	1,000	3,000	..	P
Rev. Edward H. Dewart	Rev. Edward H. Dewart	515	50x196	80	4,000	1,400	5,400	..	P
Charles Wilson	Charles Wilson	..	29.6x196	80	2,360	1,600	3,960	5,300	P
"	"	519	20x196	80	1,600	900	2,500	..	P
Joshua J. Nicholl	Joshua J. Nicholl	521	33.6x196	80	2,680	700	3,380	..	S
Vacant house	William Forbes	..	40x196	80	3,200	1,500	4,700	..	P
William Arnall	William Arnall	529	30x196	80	2,400	1,050	3,450	..	P
Thomas Millburn	Thomas Millburn	531	45.6x196	80	3,640	1,100	4,740	..	P
John B. Thompson	"	533	34.6x196	80	3,760	1,100	4,860	..	P
Robert Murray	Robert Murray	535	43.6x196	80	3,480	1,150	4,630	..	P
Francis Robinson	Samuel Parker	539	28.4x103	60	1,700	1,700	3,400	..	P
Henry Loundes	"	541	28.4x103	60	1,700	1,700	3,400	..	P
Alexander Robertson	Emile Moore and Catherine Stochurst	543	25x103	60	1,500	75	1,575	..	P
Unfinished house	Henry F. Swallen	545	15x103	60	900	1,800	2,700	..	P
"	"	547	15x103	60	900	1,800	2,700	..	P
Robert Andrews	James Dundass	549	25.8x103	60	1,540	500	2,040	..	P
William Pearson	William Pearson	551	28.7x103	60	1,715	700	2,415	..	P
Walter S. Stout	Charles R. Rundle	553	26x103	60	1,560	5,000	6,560	..	P
J. H. Thompson	"	555	26x103	60	1,560	5,000	6,560	..	P
Henry M. Pellatt	Henry M. Pellatt	559	60x103	60	3,600	800	4,400	175	P
George R. Hayne	"	561	30x103	60	1,800	2,700	4,500	..	P
Gilbert R. Frith	"	563	30x103	60	1,800	2,700	4,500	..	P
Vacant House	Joseph Wright	565	31.6x116	60	1,890	1,400	3,290	..	P
"	J. Campbell Black	..	30x100	60	1,800	1,400	3,200	..	P
"	George Pain	..	18.6x120	60	1,110	900	2,010	..	P
"	Thomas Crawford	571	20x120	60	1,200	1,100	2,300	..	P
"	"	573	20x120	60	1,200	1,100	2,300	..	P
"	"	575	20x120	60	1,200	1,100	2,300	..	P
Wilfred S. Denroache	Moses S. McCraney	577	20x120	60	1,200	1,100	300	1,000	P
Rev. John Neil									

Occupant.	Owner.	Street or Lot No.	Size of Lot.	Rate per foot.	Value of Land.	Value of Buildings	Total Value.	Occupant's Income.	Pub. Sch. P. Sep. Sch. S
				$	$	$	$	$	
Elizabeth Segar	Moses S. McCraney	579	20x120	60	1,200	1,100	2,300	..	P
James Laver	James Laver	581	25x120	60	1,500	775	2,275	100	P
Susan Ellis	James Hewlett	583	25x100	55	1,375	2,300	3,675	..	P
James Gunn	Thomas Greer	585	20x100	55	1,100	1,050	2,150	..	P
Thomas Huiston	"	587	20x100	55	1,100	1,050	2,150	..	P
James Haywood	Edward Galley	589	24.3x105	55	1,334	1,825	3,159	..	P
Rober L. Nelles	"	591	24.3x105	55	1,334	1,825	3,159	..	P
Vacant Lot	Henry T. Cooper	..	90x105	65	5,850	..	5,850	..	P
Anson Jones	Anson Jones	603	32x120	50	1,600	1,450	3,050	..	P
Mrs. Mary Jones	At Anson Jones'	..	....	..	....	..	..	93	P
Timothy McCarthy	Timothy McCarthy	605	20x120	60	1,200	1,400	2,600	..	S
William Christie	William Christie	607	20x120	60	1,200	1,400	2,600	..	P
Vacant house	John Gammel	609	20x120	60	1,200	1,400	2,600	..	..
Byron J. Hill	Byron J. Hill	611	30.6x120	60	1,830	1,400	3,230	..	P
Henry J. McFarlane	Henry J. McFarlane	619	91x217 65x65	90 20	9,490	26,200	35,690	3,000	P
John Ross	John Ross	625	65x152	70	4,550	9,250	13,800	..	P
John E Thompson	John E. Thompson	631	106x200	90	9,540	9,000	18,540	..	P
Vacant lot	William T. Kelly	..	55x120	65	3,575	..	3,575	..	..
SEATON STREET—WEST SIDE, SOUTH END.									
Vacant house	Caroline A. Humphries	10	20.2x144	60	1,210	1,225	2,435	..	P
Frederick Warrington	Frederick Warrington	12	20.2x144	60	1,210	1,225	2,435	..	P
Isabella Frazer	Isabella Frazer	14	20.2x144	60	1,210	1,225	2,435	..	P
Vacant house	Thomas Bright	16	20.2x144	60	1,210	1,225	2,435	..	P
William Summerfeldt	William Summerfeldt	18	20.2x144	60	1,210	1,225	2,435	..	P
Hannah E. Tripp	Hannah E. Tripp	20	24x144	60	1,440	950	2,390	..	P
Jane Guy	Jane Guy	22	20x144	60	1,200	70	1,270	..	P
Robert Michele and Frank Michele	Silas H. Wheeler	..	25x72	45	1,125	550	1,675	..	P
Silas H. Wheeler	" .... Rear	..	....	15	375	30	405	..	P
Mary Hunter	Mary Hunter	32	52.8x144	60	3,160	1,050	4,210	..	P
Thomas Carr	Samuel Parker	38	13.4x144	60	800	150	950	..	P
William Charlton	"	40	13.4x144	60	800	150	950	..	P
Finlay McDonald	Finlay McDonald	42	16x144	60	960	1,050	2,010	..	P
Robert Clewlo	Robert Clewlo	44	16x144	60	960	1,050	2,010	..	P
Hugh Duntield	John McCurry	46	16x144	60	960	1,050	2,010	..	P
Arthur W. Carkeek	Arthur W. Carkeek	48	16x144	60	960	1,050	2,010	..	P
Elizabeth Hall	Elizabeth Hall	50	20x144	60	1,200	650	1,850	..	P
Frederick W. Madden	Frederick W. Madden	52	15x144	60	900	625	1,525	..	P
Walker Moss	Estate of late Ellen Madden.	54	15x144	60	900	625	1,525	400	P
John Kirby	John Kirby	56	17x144	60	1,020	625	1,945	..	P
Edmund E. Cline	Catherine Yielding	58	17x144	60	1,020	625	1,645	..	S
William E. Yielding	"	60	17x144	60	1,020	925	1,945	..	S
Eliza Ford	Eliza Ford	62	18.6x144	60	1,110	1,250	2,360	..	P
Frank Lindsay	Frank Lindsay	64	19.8x144	60	1,180	1,100	2,280	..	P
Frederick Foote	Harriet E. Coulson	66	18x144	60	1,080	825	1,905	..	P
Mary Kennedy	John P. Martin and Charles Martin, Executors	68	18x144	60	1,080	825	1,905	..	P
Thomas Clark	Harriet E. Coulson	70	18x144	60	1,080	825	1,905	..	P
Franklin P. Earl	"	74	24x144	60	1,440	925	2,365	..	P
Duncan McCroskey	"	76	30x144	60	1,880	1,000	2,860	..	P
Sarah Caswell	David Carlyle and David J. Carlyle	80	19x144	60	1,140	1,300	2,440	..	P
Maggie Peel	"	82	19x144	60	1,140	1,300	2,440	..	P
William Scott	"	84	19x144	60	1,140	1,300	2,440	..	P
Minnie Paul	David Carlyle	86	16.6x95.6	45	743	1,300	2,043	..	P
Thomas Ryan	"	88	16.3x95.6	45	732	1,300	2,032	..	S
Frank Mailes	"	90	16.3x95.6	45	732	1,300	2,032	..	P
George T. McDougall	"	92	16.3x95.6	45	732	1,300	2,032	..	P
David J. Carlyle	David J. Carlyle	94	16.3x95.6	45	732	1,300	2,032	..	P
Jane Ford	"	96	16.3x95.6	45	732	1,300	2,032	..	P
Alfred Wood	David Carlyle	98	16.3x95.6	45	732	1,300	2,032	..	S
William H. Scott	William H. Scott	100	16.3x95.6	45	732	1,300	2,032	..	P
Vacant house	William Carlyle	102	18.2x144	60	1,090	1,050	2,140	..	P
Richard Armstrong	"	104	18.2x144	60	1,090	1,050	2,140	..	P
David and David J. Carlyle	David and David J. Carlyle Rear	98 100 102	128x45.6	15	1,620	250	1,870	..	P
Charles E. Ireson	Charles E. Ireson	106	17.6x144	60	1,050	2,000	3,050	..	P
John Rowland	John Rowland	108	17.6x144	60	1,050	2,000	3,050	..	P
James Scott	"	110	17.6x144	60	1,050	2,000	3,050	..	P
Joseph P. Rogers	Joseph P. Rogers	112	17.6x144	60	1,050	2,000	3,050	..	P
George E. Challis	George E Challis	114	17.6x144	60	1,050	2,000	3,050	..	P
George E. Warin	George E. Warin	116	17.6x144	60	1,050	2,000	3,050	..	P
Unfinished house	Charles Woodley	118	13x144	60	780	450	1,230	..	P
"	"	120	13x144	60	780	450	1,230	..	P
Rebecca Allward	Rebecca Allward	122	26x144	60	1,560	830	2,390	..	P
Charles Unwin	Charles Unwin	124	26x144	60	1,560	1,930	3,490	..	P
Mark Hall	Mark Hall	126	26x144	60	1,560	1,830	3,390	..	P
Margaret Hall	"	128	26x144	60	1,560	1,690	3,250	..	P
Philip Dwyer	Philip Dwyer	130	26x144	60	1,560	1,530	3,090	..	S
William Tafts	William Tafts	132	26x144	60	1,560	1,530	3,090	..	P
Robert Carlyle	Margaret Hall	134	17x144	60	1,020	510	1,530	..	P
John Corly	"	136	17x144	60	1,020	510	1,530	..	S
Frank Blair	"	138	17x144	60	1,020	510	1,530	300	S
Maria Mann	Maria Mann	180	25x160	60	1,560	815	2,375	..	P
John Taylor	John Taylor	182	26x160	60	1,560	1,105	2,665	..	P
William Clode	"	184	26x160	60	1,560	455	2,015	..	P
Louisa Costello	"	186	26x160	60	1,560	455	2,015	..	S
Robert Johnstone	"	188	26x160	60	1,560	1,405	2,965	..	P
David Ward	"	190	26x160	60	1,560	1,405	2,965	..	P

Occupant.	Owner.	Street or Lot No.	Size of Lot.	Rate per foot.	Value of Land.	Value of Buildings	Total Value.	Occupant's Income.	Pub. Sch. P. Sep. Sch. S.
				$	$	$	$	$	
James A. Starkey	George Sutherland	198	26x160	60	1,560	1,105	2,665	..	P
George Leach	"	200	26x160	60	1,560	1,105	2,665	..	P
John A. Mills	John A. Mills	202	23x160 / 3x160	60	1,560	905	2,465	..	P
John McPherson	John McPherson	204	26x160	60	1,560	955	2,515	..	P
Frank Williams	James and William Crocker	208	25x160	60	1,500	400	1,900	..	P
Laurence Shiner	"	210	27x160	60	1,620	380	2,000	..	P
Henry H. Clarke	Alice Seaton	216	36x160	60	2,160	845	3,005	..	P
Hannah Gilbert	Hannah Gilbert	220	20.6x160	60	1,230	800	2,030	..	P
Alfred S Wigmore	"	222	15.6x160	60	930	800	1,730	..	P
Norman Whitelaw	"	224	15.6x160	60	930	800	1,730	..	P
William B. Beeton	"	226	18.6x160	60	1,110	800	1,910	..	P
Jane Walker	Jane Walker	232	20.6x160	60	1,560	855	2,415	..	P
John Hewitt	John Hewitt	234	20.6x160	60	1,560	1,000	2,560	..	P
Vacant house	Jane Walker	236	13x160	60	780	640	1,420	..	P
Thomas Brady	"	238	13x160	60	780	640	1,420	..	P
Edward C. Baggs	William Howe	240	25x160	60	1,500	1,350	2,850	..	P
John Enright	"	244	27x160	60	1,620	455	2,075	..	P
Joseph Polson	Joseph Polson	248	26x160	60	1,560	955	2,515	..	P
Jane E. Kettles	Jane E. Kettles	250	38x160	60	2,280	490	2,770	..	P
Robert J. McCool	William Bradford	256	17.6x160	60	1,050	760	1,810	..	P
Oliver Davis	Oliver Davis	258	17.6x160	60	1,050	750	1,800	..	P
William Elliott	"	260	17.6x160	60	1,020	1,390	2,415	..	S
Sarah Matthews	"	262	18.4x160	60	1,100	1,474	2,547	..	P
Robert C. Winlow	Robert C. Winlow	264	23.9x160	60	1,425	2,680	4,105	..	P
Ellen Ardagh	Ellen Ardagh	266	25x160	60	1,425	2,755	4,180	..	P
Vacant lot	Richard Ardagh	..	26x160	60	1,560	..	1,560	..	P
Vacant house	Charles O. Ardagh	270	38x160	60	2,280	1,440	3,720	..	P
Unfinished house	Maud Wilson	296	30x33	15	450	100	550	..	P
James Brooks	James Brooks	298	19x150.6	60	1,140	1,800	2,940	..	P
William Gorrie	"	300	21x150.6	60	1,260	1,800	3,060	..	P
George Martin and Joshua L. Martin	" .... Rear	..	Land above	..	..	1,000	1,000	1,800	P
Caleb E. Starr	Caleb F. Starr	306	60x150.6	60	3,600	1,475	5,075	875	P
Richard R. Davis	Richard R. Davis	312	25x150.6	60	1,500	2,000	3,500	..	P
Samuel Smith	Samuel Smith	314	25x150.6	60	1,500	300	2,300	..	P
Prison Gate Mission Ass'n.	Trustees Mission Association.	..	159x162	60	9,540	3,800	13,340	exm't	..
William C. Adams	William C. Adams	326	23x162.6	60	1,380	2,245	3,625	..	P
John Shaw	Alfred Dredge	328	19x162.6	60	1,140	2,250	3,390	..	P
Duncan McPherson	Frank B. Polson	330	19x162.6	60	1,140	2,250	3,390	..	P
Samuel Cowley	Sarah A. Barton	332	19x162.6	60	1,140	2,250	3,390	..	P
William H. Berkinshaw	"	334	19x162.6	60	1,140	2,250	3,390	..	P
SEATON STREET—East	**Side, South End.**								
Patrick Heaney	Patrick Heaney	9	36x94	50	1,300	200	1,500	..	S
Joshua Lawrence	John A. Mills	13	12.6x94	50	625	595	1,220	..	P
Cornelius Symonds	"	15	12.6x94	50	625	595	1,220	..	P
Eliza Lewis	Jane Guy	17	25x94	50	1,250	200	1,450	..	P
Maria Cook	Thomas Foster	21	16.8x94	50	833	1,080	1,913	..	P
William D. Leslie	"	23	16.8x94	50	833	1,080	1,913	..	P
John S. Bond	"	25	16.8x94	50	833	1,080	1,913	..	P
Phillip Trudelle	William H. Hutchinson	27	25x94	50	1,250	1,085	2,335	..	S
Mary A. Henderson	Mary A. Henderson	29	20x94	50	1,000	1,085	2,085	..	P
Francis C. Kusiar	Francis C. Kusiar	31	20x95	50	1,000	960	1,960	..	P
Sarah Sheppard	Sarah Sheppard	33	20x95	50	1,000	960	1,960	..	P
William Noble	William Nicholls	35	20x95	50	1,000	960	1,960	..	P
George Nye	George Nye	37	20x95	50	1,000	960	1,960	..	P
George Gilmore	Jane F. Rainsford	39	20x95	50	1,000	960	1,960	..	P
Alexander Coghill	George E. Keith	41	17x95	50	850	854	1,704	..	P
James McGrand	James McGrand	43	17x95	50	850	854	1,704	..	S
Vacant house	John McLellan	47	17x95	50	1,250	735	1,985	..	P
Joseph Affhulder	"	49	17x95	50	1,250	395	1,645	..	S
Alfred Smith	William Cook	53	24x95	50	1,200	650	1,850	..	P
Unfinished house	Frank Armstrong	..	12.6x95	50	625	500	1,125	..	P
"	"	..	12.6x95	50	625	500	1,125	..	P
Chas. W. J. Thomas	John McLellan	61	26x95	50	1,300	750	2,050	..	P
Mrs. Wilson	David H. Watts	63	17.4x95	50	863	750	1,613	..	P
Vacant house	Thomas Mishaw	65	17.4x95	50	863	750	1,613	..	P
John H. Haskett	Charles E. Petter	67	17.4x95	50	863	750	1,613	..	P
Thomas A. Watson	William Young	69	26x95	50	1,300	500	1,800	200	P
Thomas Tracey	Thomas Tracy	75	26x95	50	1,300	370	1,670	..	S
Vacant house	Alexander McCarthy	77	26x95	50	1,300	1,700	3,000	..	P
Frederick R. Hamilton	Ida Otto	79	13x96	50	650	1,000	1,650	..	P
James Colville	"	81	13x96	50	650	1,000	1,650	..	P
Mary Barclay	Mary Barclay	83	26x95	50	1,300	1,190	2,490	..	S
Peter Black	Sarah Black	87	13x95	50	650	1,000	1,650	..	P
Louis N. Johnston	"	89	13x95	50	650	1,000	1,650	..	P
Thomas Behan	Mary Lillie	91	26x95	50	1,300	590	1,890	..	S
John Kidd	John Kidd	95	18x95	50	900	1,250	2,150	..	P
Philip J. Lecrau	"	97	30x95	50	1,500	675	2,175	..	P
Richard East	Agnes Stevenson	99	16x95	50	800	675	1,475	..	P
Frances Saunders / Elizabeth Saunders / Jane L. Saunders	Frances Saunders / Elizabeth G. Saunders / Jane L. Saunders	103	16x95	50	800	675	1,475	..	P
Robert Stevenson	Robert Stevenson	105	16x95	50	800	675	1,475	..	P
William Marks	Mary McCarthy	107	16x95	50	800	625	1,425	..	P
James Miller	"	109	16x95	50	800	625	1,425	..	P
Vacant house	"	111	16x95	50	800	625	1,425	..	S
Janet Henning	Andrew McFarren	115	24x95	50	1,200	1,050	2,250	..	P
John McDonald	John Herbert	117	15.3x95	50	763	250	1,013	..	S
Albert Mayer	"	119	26.4x95	50	1,317	440	1,757	..	P
John Harvey	"	121	26x95	50	1,300	440	1,740	..	P

Occupant.	Owner	Street or Lot No.	Size of Lot.	Rate per foot.	Value of Land.	Value of Buildings.	Total Value.	Occupant's Income.	Pub Sch. P. S. Sep. Sch.
				$	$	$	$	$	
George Campbell	John Herbert	123	26x95	50	1,300	440	1,740	..	S
Mary W. Dick	"	125	26x95	50	1,300	440	1,740	..	P
Roland Bell	"	133	16x95	50	800	1,450	2,250	..	P
George Young	"	135	16x95	50	800	1,600	2,400	..	P
John Herbert	"	137	16x95	50	80	1,450	2,250	400	S
Vacant lot	"	17	48x95	50	2,400	..	2,400	..	S
"	"	18	48x95	50	2,400	..	2,400	..	S
James Lane	John M. Faircloth	155	22.2x76	45	997	390	1,387	..	P
Bezzon Hayes	"	157	22.2x76	45	997	390	1,387	..	P
John Perry	"	159	22.2x76	45	997	390	1,387	100	P
James H. Millens	"	161	22.2x76	45	997	390	1,387	..	P
Thomas B. Cole	"	163	22.2x76	45	997	390	1,387	..	P
Richard Lane	"	165	22.2x76	50	1,108	390	1,498	..	P
Charles Brownlow	George Craig	167	16.10x75.6	50	842	1,725	2,567	..	P
Mary Lumsden	"	169	16.10x75.6	45	758	1,725	2,483	..	P
Frank Smith	"	171	16.10x75.6	45	758	1,725	2,483	..	P
Caroline M'berly	"	173	16.10x75.6	45	758	1,725	2,483	..	P
John S. Crawford	"	175	16.10x75.6	45	758	1,725	2,483	..	P
Joshua G. Snyder	"	177	16.10x75.6	45	758	1,725	2,483	..	P
Elizabeth Reford	"	179	16.10x75.6	45	758	1,725	2,483	..	P
Louis Reford	"	181	16.10x75.6	45	758	1,725	2,483	..	P
Vacant house	Estate of late John Shea	189	59x102	50	2,950	1,150	4,100	..	S
Henry Jackman	Thomas J. Dudley, jr.	191	28x102	50	1,400	1,400	2,800	..	P
Donald Sutherland	Thomas Dudley, sr.	197	32x102	50	1,600	680	2,280	..	P
Marshall Coates	"	201	40x102	50	2,000	680	2,680	..	P
William H. Dudley	William H. Dudley	207	22x114	50	1,100	1,080	2,180	..	P
Andrew Thomas	George McWilliams	209	22.2x114	50	1,108	1,080	2,188	..	P
George McWilliam	"	213	40x114	50	2,000	880	2,880	..	P
James Dudley	James Dudley	221	84x125	50	4,200	2,600	6,800	..	P
Mary A. Beckett	John Burns	231	84x125	50	4,200	2,400	6,600	..	P
William Carlyle	James C. Carlyle	235	20.5x95	50	1,021	1,050	2,071	..	P
Richard A. Hudson	William Carlyle	237	22.7x98	50	1,129	850	1,979	..	P
William J. Gilbert	Margaret Carlyle	239	22.7x95	50	1,129	850	1,974	..	P
Duncan McFarlane	"	241	20.5x95	50	1,021	1,050	2,071	..	P
William J. Kennedy	William Carlyle	243	21.6x95	50	1,075	475	1,550	..	P
Patrick Langley	Mary Carlyle	245	21.6x95	50	1,075	475	1,550	..	S
John Thompson	John Thompson	247	33.4x95	50	1,667	575	2,242	..	P
John Bengough	"	251	18.4x95	50	917	1,750	2,667	..	P
Vacant house	John Robertson	255	26x95	50	1,300	525	1,825	..	P
Charles Chapman	Thomas Foster	257	16.8x95	50	833	775	1,608	..	P
James Totten	"	259	16.8x95	50	833	775	1,608	..	P
John Allward	"	261	16.8x95	50	833	775	1,608	..	P
Vacant house	John and Margaret Coolahan	263	26x95	50	1,300	550	1,850	..	P
John Coolahan	"	265	26x95	50	1,300	550	1,850	..	P
William Charters	William Charters	269	26x95	50	1,300	1,075	2,375	200	P
James Johnston	James Johnston	299	30x96	50	1,500	325	1,825	..	P
Samuel Abbott	James Charles	303	26x96	50	1,300	1,025	2,325	..	P
John Mulque n	John Mulqueen	305	26x96	50	1,300	200	1,500	..	S
Edward Hewitt	Edward Hewitt	307	17.2x96	50	858	1,275	2,133	..	P
Robert McPherson	"	309	17.2x96	50	858	1,275	2,133	..	P
Robert Junor	"	311	17.2x96	50	858	1,275	2,133	..	P
Robert Back	Cornelius Loudon	313	26x96	50	1,300	425	1,725	..	P
James Q. Bryce	Leman J. Beemer	317	26x96	50	1,300	425	1,725	..	P
John Cruikshank	John Cruikshank	321	26x96	50	1,300	450	1,750	..	S
John R. Hanbridge	"	325	26x96	50	1,300	425	1,725	..	P
Maurice Troy	Maurice Troy	327	25x96	50	1,250	150	1,400	..	S
Vacant house	James Judge	331	25x96	50	1,250	390	1,640	..	S
James Hamilton	Mary McCarthy	333	25x96	50	1,250	350	1,600	..	P
Alexander Foley	Burrows Raymond	337	25x96	50	1,250	350	1,600	..	S
John Gallagher	John Galiagher	339	25x96	50	1,250	350	1,600	..	S
Dennis Hayes	Dennis Hayes	343	25x96	50	1,250	390	1,640	..	S
BLEEKER STREET—WEST SIDE, SOUTH END.									
Thomas Bell	Thomas Bell and Mary Bell	6	18.9x94.6	40	750	1,050	1,800	..	P
Thomas Stoneham	William Gooderham	8	19x94.6	40	760	1,050	1,810	..	S
Frederick Rogers	"	10	19x94.6	40	760	1,050	1,810	..	P
Thomas Bennett	"	12	19x94.6	40	760	1,050	1,810	..	P
Henry Howes	Pn.	14	....	..	..	350	350	..	P
Frank Roberton	Samuel Trees	44	15.6x82.6	40	620	1,490	2,110	..	P
James Bauld	"	46	15.6x82.6	40	620	1,490	2,110	..	P
Rev. Stuart Atcheson	Pn.	48	15.6x82.6	40	620	1,490	110	..	P
John A. Charlton	John A. Charlton	50	19x82.6	40	760	800	1,560	..	P
George M. Furnival	Thomas W. Hardy	52	16.6x82.6	40	660	790	1,450	..	P
William Kinsinger	William Kingsinger	54	16.6x82.6	40	660	790	1,450	..	P
Chester W. Lepage	"	56	16.6x82.6	40	660	790	1,450	..	P
Robert A. Weir	Robert A. Weir	58	16.6x82.6	40	660	790	1,450	..	P
Mary Gibson	John Robson	60	16.6x82.6	40	660	790	1,450	..	P
John Robson	"	62	16.6x82.6	40	660	790	1,450	..	P
Maria Burt	Albert J. Burt	64	16.6x82.6	40	660	790	1,450	..	P
Albert E. West	Albert E. West	66	16.6x82.6	40	660	790	1,450	..	P
James W. F. Ross	James W. F. Ross	..	39x45.6	25	975	1,800	2,775	..	P
Private lane	Rev. William Muir	..	10x74	33	330	..	330	..	P
David O. Ellis	David O. Ellis	110	35.6x74	33	1 172	1,380	2,205	..	P
John M. Lowes	Elizabeth Middleton	112	25x74	33	825	1,380	2,205	..	P
John H. Boyle	Richard Baigent	114	20x74	33	660	1,380	2,040	..	P
Joseph A. Brown	"	116	20x74	33	660	1,380	2,040	..	P
Rhys D. Fairbairn	"	118	20x74	33	660	1,380	2,040	..	P
William H. Fairbairn	Walter F. Dodds	120	18.9x90	40	750	1,900	2,650	..	P
Robert L. Davidson	Robert L. Davidson	122	18.9x90	40	750	1,900	2,650	..	P
Angus McKenzie	Augustus Myers	124	18.9x90	40	750	1,900	2,650	..	P
Vacant house	"	126	18.9x90	40	750	1,900	2,650	..	P
Chas. G. Halliwell	William Muir	128	25x70	33	825	1,375	2,200	..	P

Occupant's Income.	Pub Sch. P. Sep. Sch. S.	Occupant.	Owner.	Street or Lot No.	Size of Lot.	Rate per foot.	Value of Land.	Value of Buildings.	Total Value.	Occupant's Income.	Pub Sch. P. Sep. Sch. S.
$						$	$	$	$	$	
..	S	Thomas Harris	William Muir	130	25x70	33	825	1,375	2,200	..	P
..	P	William T. Tidey	Samuel Parker	170	28.3x95	40	1,130	120	1,250	..	P
..	P	William Muir	"	172	28.3x95	40	1,130	120	1,250	..	P
..	P	Ann McIntosh	E. M. Mere	174	12.6x95	40	500	700	1,200	..	P
400	S	Vacant house	"	176	12.6x95	40	500	700	1,200	..	P
..	S	Frank Gillard	Ann Taverner	178	30.4x95	40	1,213	300	1,513	..	P
..	S	Thomas Patterson	Thomas Patterson	180	2[illegible].6x95	40	1,020	740	1,760	..	P
..	P	Vacant house	John Pearson	182	25x95	40	1,000	250	1,250	..	P
..	P	Vacant lot	Marcelles Crombie	..	26x95	40	1,040	75	1,115	..	P
100	P	John Crawford	John Mills	186	29x95	40	1,160	400	1,560	..	P
..	P	Arthur W. Lee	Henry M. Pellatt	188	18x92	40	720	1,200	1,920	..	P
..	P	Thomas Lawlor	"	190	17x92	40	680	1,200	1,880	..	S
..	P	John T. Sheridan	"	192	18x92	40	720	1,200	1,920	..	P
..	P	Robert Martin	"	194	16.9x92	40	670	940	1,610	..	P
..	P	Vacant house	"	196	16.9x92	40	670	940	1,610	..	P
..	P	"	"	198	16.9x92	40	670	940	1,610	..	P
..	P	"	"	200	16.9x92	40	670	940	1,610	..	P
..	P	Arthur Neff	Joseph Wright	202	15x80	40	600	940	1,540	..	P
..	P	Edward Miles	"	204	15x80	40	600	940	1,540	..	P
..	P	Branch Girls' Home	John Boole	206	32x98	40	1,280	770	2,050	exm't	..
..	P	John Boole	"	208	38x76	30	1,140	375	1,515	..	P
..	P	James Daniels	Henry M. East	214	17.9x65	30	532	485	1,017	..	P
..	P	Thomas Williamson	"	216	17.9x65	30	532	485	1,017	..	P
..	P	George A. Howell	Thomas Coombs	218	18x65	30	540	1,100	1,640	..	P
..	P	Thomas Coombs	"	220	18x65	30	540	1,100	1,640	..	P
..	P	Private lane	"	..	12x68	30	360	..	360	..	P
..	P	George H. Leslie	Harry Joslin	222	12.6x95	35	438	775	1,213	..	P
..	P	Harry Joslin	"	224	12.6x95	35	438	775	1,213	..	P
..	P	Walter S. McGregor	Richard E. Bailey	226	25x95	35	875	850	1,725	..	P
..	P	James Greer	James Greer	228	40x95	35	1,400	450	1,850	..	P
		BLEEKER STREET—EAST SIDE, SOUTH END.									
..	P	St. Peter's Church	Trustees St. Peter's Church	..	94.4x155.1	60	5,660	12,500	18,160	exm't	..
..	P	St. Peter's S. School	"	..	67x134	50	3,350	9,000	12,350	exm't	..
..	P	John Keith	Allen McL. Howard	9	19x134	50	950	1,395	2,385	..	P
..	P	John A. Nesbitt	"	11	17x134	50	850	1,395	2,245	..	P
..	P	William B. Finch	"	13	18.6x134	50	925	1,395	2,310	..	P
..	P	Vacant house	"	15	23.6x134	50	1,175	1,350	2,525	..	P
..	P	William F. Munroe	"	17	23.6x134	50	1,175	1,350	2,525	..	P
..	P	Vacant house	"	19	17.9x186	60	1,065	1,450	2,515	..	P
..	P	Frank Rowland	"	21	17.9x186	60	1,065	1,450	2,515	..	P
..	P	Susan F. G. Jackson	"	23	17.9x186	60	1,065	1,450	2,515	..	P
..	P	James P. E. Edwards	"	25	17.9x186	60	1,065	1,450	2,515	..	P
..	P	James Campbell	"	27	17.9x186	60	1,065	1,450	2,515	..	P
200	P	Thomas Williamson	Thomas Williamson	31	55x186	60	3,300	1,450	4,750	..	P
..	P	William T. O'Rielly	William T. O'Reilly	37	88.4x186	60	5,300	4,700	10,000	..	P
..	P	John S. Lightbound	John S. Lightbound	39	22.6x186	60	1,350	1,425	2,775	..	P
..	P	Stephen Tidy	Stephen Tidy	41	31x186	60	1,860	600	1,460	..	P
..	P	Henry W. Langley	"	..	....	..	..	..	1,000	..	..
..	P	Easaby Elmes	Easaby Elmes	45	32x186	60	1,920	1,000	2,920	..	P
..	P	Augusta Kiel	Elizabeth Faircloth	47	16x136	45	720	1,300	2,020	..	P
..	P	James H. Cochran	"	49	16x126	45	720	1,300	2,020	..	P
..	P	Edward Marks	" .... Rear	..	30x160	15	480	175	655	..	P
..	P	Alfred Chapman	Alfred Chapman	51	63x186	60	3,780	1,975	5,755	..	P
..	P	John R. E. Winters	John R. E. Winters	55	46.4x186	60	2,780	1,020	3,800	..	P
..	P	Sarah Faircloth	Sarah Faircloth	59	23.4x186	60	1,400	1,100	2,500	..	P
..	P	Walter Higgins	"	61	23.4x186	60	1,400	1,100	2,500	..	P
..	P	Vacant house	Mrs. W. J. Robinson	63	19.3x186	60	1,155	1,075	2,230	..	P
..	P	Amelia M. Cowan	William Bailey	65	19.3x186	60	1,155	745	1,900	..	P
..	P	William Bailey	"	67	19.3x186	60	1,155	745	1,900	..	P
..	P	John Ross	John Ross	69	19.3x186	60	1,155	1,175	2,230	..	P
..	S	John Dade	William H. Gibbs	71	32.9x186	60	1,965	350	2,315	..	P
..		Alfred Simpson	"	71½	32x86 4x100	15 40	640	350	990	..	P
..	P	Henry Williamson	Henry Williamson	73	28x100	40	1,120	800	1,920	..	P
..	S	William Cameron	William Cameron	75	17.3x186	55	949	1,240	2,189	..	P
..	P	Robert Brown	Jane Miller	77	17.3x186	55	949	1,190	2,139	..	P
..	P	Eliza Hethington	Richard Wickens	79	18.6x186	55	1,017	1,140	2,157	..	P
..	P	William Scully	Thomas W. Leeds	81	18.3x186	55	1,004	980	1,984	..	S
..	P	Thomas W. Leeds	"	83	18x186	55	990	980	1,970	..	P
..	P	Thomas McDonald	Thomas McDonald	85	32x186	55	1,760	500	2,260	..	P
..	P	Maurice Rogers	Maurice Rogers	87	32x486	55	1,760	450	2,210	100	S
..	P	Edward Field	Edward Field	91	32x186	55	1,760	450	2,210	1,000	P
..	P	Annie McKernan	" .... Rear	91	Land above	..	..	250	250	..	S
..	P	Charles W. Coleman	Charles W. Coleman	93	32x186	55	1,760	600	2,360	..	P
..	P	William Warren	George A. Cox	95	32x186	55	1,760	380	2,140	..	P
..	P	Vacant house	Charles Henderson	99	16x186	55	880	950	1,830	..	P
..	P	Edward Beeton	"	101	16x186	55	880	950	1,830	..	P
..	P	William Creelman	John R. E. Winters	101½	16.3x186	55	894	550	1,444	..	P
..	P	David F. Wilson	"	103	15.9x186	55	886	550	1,416	..	P
..	P	Benjamin Kirk	Benjamin Kirk	105	32x186	55	1,760	740	2,500	..	P
..	P	Reuben Roy	Reuben Roy	107	19x62	30	570	595	1,165	200	P
..	P	John Ringer	John Ringer	111	39.6x80	30	1,185	1,200	2,385	..	P
..	P	Vacant house	Richard H. Munroe	113	22x123	45	990	1,500	2,490	..	P
..	P	William Roberts	" .... Rear	113	11x60	10	110	200	310	..	P
..	P	Hugh Fagin	" .... Rear	115	11x60	10	110	200	310	..	P
..	P	Henry W. Barber	Henry W. Barber	115	32x183	55	1,760	640	2,400	..	P
..	P	George Burfoot	George Burfoot	117	18x183	55	990	700	1,690	..	P
..	P	William Adams	William Adams	119	18x183	55	990	700	1,690	..	P
..	P	John M. King	Estate of Hugh Kerr	121	38.2x183	55	2,099	500	2,599	..	P
..	P	Edwin Fowler	Edwin Fowler	125	50.4x183	55	2,767	240	3,007	..	P
..	P	John Damer	John Damer	129	49.6x140	45	2,313	1,550	3,763	..	P

Occupant.	Owner.	Street or Lot No.	Size of Lot.	Rate per foot.	Value of Land.	Value of Buildings.	Total Value.	Occupant's Income.	Pub. Sch. P. Sep. Sch. S.
				$	$	$	$	$	
Isaac Smith	John Damer ... Rear	129	24.9x43	10	248	300	548	..	P
John Carter	" ... Rear	..	24.9x43	10	248	325	573	..	P
Alfred P. Perrin	Alfred P. Perrin	135	60x188	55	3,300	900	4,200	..	P
Catherine McDowell	Catherine McDowell	137	25x188	55	1,375	275	1,650	..	P
Charles Gardiner	Charles Gardiner	139	25x100	40	1,000	890	1,890	..	P
Thomas Weeks	Thomas Weeks ... Rear	..	25x88	15	375	400	775	..	P
Charlotte Jackson	Charlotte Jackson	141	20x98	40	800	470	1,270	..	P
William Stathan	"	143	20x98	40	800	470	1,270	..	P
John Potter	" ... Rear	..	40x90	15	600	200	800	..	P
John W. Saunders	Wm. D. Andrews and Susan Andrews	145	20x188	55	1,100	520	750	..	P
William D. Andrews	"	..	....	..	..	..	750	..	P
Lizzie White	William B. Capan	149	30x188	55	1,650	350	2,000	..	P
William J. Armstrong	" ... Rear	1	Land above	..	..	450	450	..	P
Louis Bellsmith	" ... Rear	2	"	..	..	400	400	..	P
Joseph J. Smith	"	3	"	..	..	400	400	..	P
Nels n Boyes	"	4	"	..	..	350	350	450	P
William Fullam	William Law	151	25x100	40	1,000	370	1,370	..	S
Henry Blunt	Henry Blunt ... Rear	153 151	25x188 25x188	55 15	} 1,750	270	2,020	..	P
Vacant lot	James Wright	5	50x188	..	2,750	..	2,750	..	S
George Harper	Charles S. Boon	159	16.8x188	55	917	1,500	2,417	..	P
Arnold Thomas	"	161	16.8x188	55	917	1,500	2,417	..	P
Frank Peterson	"	163	16.8x188	55	917	1,500	2,417	..	P
John Anderson	John Anderson	165	24x188	55	1,320	1,050	2,370	..	P
Fleming W. Hayes	"	167	13x118	40	520	895	1,415	..	P
Walter A. Stroger	"	167½	13x118	40	520	895	1,415	..	P
Gateway	Julian Sale, jr	..	3x88	55	165	..	165	..	P
George Jones	George Jones	169	27x120	40	1,080	1,125	2,305	..	P
Julian Sale, jr.	Julian Sale, jr ... Rear	169	27x68	15	405	500	905	4,000	P
John Moore	John Moore	171	20x112	40	800	325	1,125	..	P
Mary McCullogh	" ... Rear	171	20x76	15	300	375	675	..	P
James Rea	James Rea	173	25x114	40	1,000	500	1,500	..	P
Mary Broom	Mary Broom	175	25x118	40	1,000	500	1,500	..	P
Thomas Bates	Thomas Bates	177	50x118	40	2,000	375	2,375	..	P
William P. Bonsell	Samuel Parker	181	16.8x188	50	833	775	1,608	..	P
Allen Denovan	Allen Denovan	183	16.8x188	50	833	775	1,608	..	P
Richard W. Creswell	William H. Parker	183½	16.7x188	50	829	775	1,604	..	P
Robert Cleghorn	Stephen Craddick	185	16.7x121	40	664	800	1,464	..	P
William Butler	"	185½	16.7x121	40	664	800	1,464	..	S
Jas. S. Joslin	James S. Joslin	187	16.7x121	40	664	800	1,464	..	P
Alfred Huggett	James Stanbury	189	20x128	40	800	950	1,750	..	P
Rev. William Stewart	Henry Reynolds	191	15x136	45	675	675	..	..	P
George McLean	"	191½	15x136	45	675	675	1,350	..	P
Mason Goneder	Joseph Bell	193	12.6x136	45	563	325	888	..	P
Joseph Bell	"	195	12.6x136	45	563	325	888	..	P
James Noble	James Noble	..	25x122	40	1,000	..	1,000	..	P
Vacant house	Edward Galley	201	18x113	40	720	900	1,620	..	P
Rev. Hugh Bentley	"	203	18x113	40	720	900	..	..	P
Edward H. Coles	"	205	18x113	40	720	900	1,620	..	P
Rev. William Burns	"	207	18x113	40	720	900	..	..	P
William Wright	"	209	17.6x113	40	700	900	1,600	..	P
Joseph L. Nicholls	"	211	17.6x113	40	700	900	1,600	..	P
George W. Nicholls	"	213	22x100	35	770	950	1,720	..	P
Richard Patching	Matthew Tozer	215	18.3x98	35	569	975	1,344	..	P
John L. Turquane	"	217	18.3x98	35	569	950	1,519	..	P
Matthew Tozer	" ... Rear	..	36.6x58.6	10	365	250	615	..	P
Neil Robertson	Neil Robertson	219	22x148.6	45	990	575	1,565	..	P
Agnes Grainger	James Duff	221	22x148.6	45	990	700	1,690	..	P
PRINCESS STREET—WEST SIDE, SOUTH END.									
David Hardy	Daniel Kelly	58	18.4x64	40	733	500	1,233	..	P
William N. Johnston	"	60	18.4x64	40	733	500	1,233	..	P
George Canning & George Smithers	"	62	18.4x64	40	733	500	1,233	..	P
William Reid	William Reid	64	17x118	50	850	675	1,525	100	P
Benjamin Dillworth	Benjamin Dillworth	66	17x118	50	850	675	1,525	..	P
PRINCESS STREET—EAST SIDE, SOUTH END.									
Alexander Clendinning	Alexander Clendinning	61	18x66	40	720	230	950	..	P
Michael Walls	"	63	18x66	40	720	230	920	..	P
William Opferkuck	William Opferkuck	65	16x66	40	640	600	1,240	..	P
Alexander Beatty	Joseph Opferkuck	67	21.2x66	40	847	600	1,447	..	P
William Stalford	"	69	28.6x66	40	1,140	290	1,030	..	P
Mary Stein	"	..	....	..	..	..	400	..	P
ONTARIO STREET—WEST SIDE, SOUTH END.									
William Bacon	James B. Boustead	8	71x63	30	2,130	1,500	3,630	800	P
Agnes Young	Agnes Young	10	26x133.8	40	1,040	780	1,820	..	P
Eliza McArthur	Estate Edward Goldsmith	12	26x116.9	40	1,040	780	1,820	..	P
Charles Rogers	"	14	26x116.9	40	1,040	780	1,820	..	S
Patrick Pressnall	Ellen Paine	16	26x116.9	40	1,040	780	1,820	..	S
James Fallon	Daniel Lewis	18	26x48	25	650	780	1,430	..	S
John R. Singers	Henry Lewis	38	16x67	30	480	325	805	..	P
William Loonan	"	40	16x67	30	480	325	805	..	P
Alexander Barclay	"	42	16x67	30	480	325	805	..	P
Maurice Flynn	"	44	16x67	30	480	325	805	..	S
Richard Drewett	"	46	16.3x67	30	487	325	812	..	P
William Back	"	48	16.3x67	30	487	325	812	..	P
Charles Reyolds	"	50	16.3x67	30	487	325	812	..	P

Occupant.	Owner.	Street or Lot No.	Size of Lot.	Rate per foot.	Value of Land.	Value of Buildings.	Total Value.	Occupant's Income.	Income. Pub. Sch.	Income. Sep. Sch.
				$	$	$	$	$		
Thomas Lindsay	Henry Lewis	52	16.3x67	30	487	325	812	..	P	
Ira Fisher	Thomas Ferry	88	25x40	25	625	275	900	..	P	
Michael Ryan	"	92	26x40	25	650	300	950	..	S	
James Marra	William Newell	94	18.6x40	25	463	200	660	..	S	
Mary McCarthy	"	96	23x40	25	575	200	775	..	S	
ONTARIO PLACE—South Side, West End.										
William Kearn	John Wals	39	17x75	25	425	500	925	..	P	
Dennis Howe	"	37	17x75	25	425	500	925	..	S	
James Stevenson	"	35	17x75	25	425	500	925	..	P	
William Doble	William H. Clendinning	33	14.9x75	25	369	500	869	..	P	
Peter Ford	"	31	14.9x75	25	369	500	869	..	P	
Moses Cohn	"	29	14.9x75	25	369	500	869	..	P	
John Hookaway	Francis Stevenson	27	17x50	20	340	334	674	..	P	
William Keillor	"	25	17x50	20	340	334	674	..	P	
William Priestly	Belinda Colberry	23	17x56	20	340	194	534	..	P	
Robert Renardson	"	21	17x56	20	340	194	534	..	P	
Andrew T. Martin	Ann Reil	19	17x56	20	340	194	534	..	P	
Jane Garvin	"	17	17x50	20	340	194	534	..	P	
James Cormach	William Newell	3	25x40	20	500	325	825	..	P	
ONTARIO PLACE—North Side.										
James McQuoid	Christina Lauder	28	26.6x52	20	530	500	1,030	..	P	
John Ferry	"	26	16.10x52	20	337	500	837	..	P	
Catherine Murphy	"	24	16.10x52	20	337	500	837	..	S	
Michael O'Donohoue	"	22	16.10x72	25	421	500	921	..	S	
John Noble	"	20	16.10x72	25	421	500	921	..	P	
William J. Dunlop	"	18	16.10x72	25	421	500	921	..	P	
Amos Howe	" Rear	28	Land above	..	..	100	100	..	S	
William Jacobs	John Cruikshank	16	41x43.9	20	820	320	1,140	..	P	
Abel Moyse	Estate of late John Bacon	10	20.2x87	25	504	790	1,294	..	P	
John Tinney	"	8	20.2x87	25	504	790	1,294	..	P	
James Reil	Michael J. and Wm. Hynes	6	20.6x75	25	513	475	988	..	S	
John McBride	"	4	20.6x75	25	513	475	988	..	P	
ONTARIO STREET—West Side (Continued).										
Herbert Cake	Edward J. Reilly	2	10.8x43	25	267	775	1,042	..	P	
James Bell	"	100	13.4x43	25	333	825	1,158	..	P	
George Butt	George Lovatt	102	10.8x43	25	267	575	842	..	P	
Basil Faschian	"	104	10.8x43	25	267	575	842	..	S	
Thomas Sheehan	Estate of late Arch. Riddle	106	31x43	25	775	250	1,025	..	S	
Alexander Mitchell	William Cook	132	25x94	35	875	400	1,275	..	S	
Vacant house	Lucy Cook	134	25x94	35	875	400	1,275	..	P	
Dennis Hayes	Dennis Hayes	136	24x94	35	840	325	1,165	100	S	
John T. Mishaw	"	140	26x94	35	910	425	1,335	..	P	
William Curry	William Cook	142	25x94	35	875	400	1,275	150	P	
Robert O'Farrell	Robert O'Farrell	146	20x94	35	700	700	1,400	..	S	
Samuel Stoodley	John Alexander	148	20x94	35	700	825	1,525	..	P	
John Patton	John Patton	150	15.8x94	35	549	575	1,124	..	P	
Hugh Bell	Joseph Scholey	152	15.8x94	35	549	575	1,124	..	P	
Robert Weir	Robert Weir	154	15.8x94	35	549	575	1,124	..	P	
William Rose	John Stewart	156	15.8x94	35	549	575	1,124	..	P	
John Bowman	George Scholey	158	15.8x94	35	549	575	1,124	..	P	
James Armstrong	"	160	15.8x94	35	549	575	1,124	..	P	
Alexander Perry	Thomas Garrick	162	15.8x94	35	549	575	1,124	..	P	
John Dedguen	"	164	15.8x94	35	549	575	1,124	..	P	
Francis Ebach	Mary Ellis	166	15.8x94	35	549	575	1,124	..	S	
William Timpson	William Timpson	168	25x95	35	875	300	1,175	100	P	
Edward Curran	" Rear	..	Land above	..	..	160	160	..	S	
John D. Watkins	" Rear	..	"	..	..	160	160	..	P	
Thomas Burns	Estate of late John S. Bell; Mrs. Bell	172	27x96	30	810	400	1,210	..	S	
William Jay	William Jay	174	23x96	30	690	1,050	1,740	..	P	
Charles Kusiar	Artos Kusiar	180	25x96	30	750	450	1,200	..	P	
Roger Dunseath	John Cauldwell	184	25x96	30	750	370	1,125	..	P	
John Stewart	John Stewart	188	26x26	30	780	350	1,130	..	P	
Joseph Denis	William S. Broughton	190	18x96	30	540	900	1,440	..	S	
Vacant house	"	192	17x96	30	510	900	1,410	..	P	
E. Henry Scholey	"	194	17x96	30	510	900	1,410	..	P	
John Staneland	" Rear	..	Land above	..	..	300	300	..	P	
William Eagle	John Broughton	198	26x96	30	780	300	1,080	..	P	
Frederick Durant	Robert Durant	206	53x96	30	1,590	300	1,890	..	P	
Edwin Rowlett	John Stewart	210	26x96	30	780	250	1,030	..	P	
Harry Stevens	Thomas Hurst	212	20x96	30	600	875	1,475	..	P	
Joseph Dudgeon	"	214	16x96	30	480	275	755	..	P	
James Hughes	"	216	16x96	30	480	275	755	..	P	
Thomas Hurst and Fred C. Hurst	" Rear	..	Land above	..	..	200	200	200	P	
Reny Sylvester	William Nurse	218	16x96	30	480	1,050	1,530	..	P	
William Nurse	"	220	19x96	30	480	1,050	1,530	..	P	
August J. Holeman	"	222	16x96	30	480	1,050	1,530	..	P	
Lizzie Ormsby	"	224	24x96	30	720	475	1,195	..	S	
Malcolm Sinclair	"	228	24x96	30	720	475	1,195	..	P	
Richard Aylward	Ann Sullivan	230	28x96	30	840	500	1,340	..	S	
William Dumbleton	"	234	20x96	30	600	225	825	..	P	
James Watling	James Watling	236	16x96	30	480	600	1,080	..	P	
George Hilder	"	238	16x96	30	480	600	1,080	..	P	
Hugh Sherrard	Edward Nurse	240	16x96	30	480	600	1,080	..	P	
George Hurst	John Barron	242	24x96	30	720	360	1,080	..	P	
John Stitt	"	244	24x96	30	720	360	1,080	..	P	

Occupants.	Owner.	Street or Lot No.	Size of Lot.	Rate per foot.	Value of Land.	Value of Buildings.	Total Value.	Occupant's Income.	Pub. Sch. P. Sep. Sch. S.
				$	$	$	$	$	
Sylvester Byrne	Sylvester Byrne	248	18x96	30	540	350	890	..	S
Thomas J. Atken	"	250	15.3x96	30	458	975	1,433	..	P
Robert Cameron	"	252	15.3x96	30	458	975	1,433	..	P
Richard Appleby	Daniel Harnett	254	16x96	30	480	490	970	..	P
Octave Giroux	"	256	16x96	30	480	490	970	..	S
Daniel Harnett	"	258	16x96	30	480	490	970	..	S
John Murphy / Mary O'Reilly	John Murphy	260	27x96	30	810	500	800 / 510	..	S / S
Francis J. S. Murphy	"	264	21.9x96	30	662	300	962	..	S
Michael Horan	Michael Horan	266	24x96	30	720	325	1,045	..	S
Charles M. Curry	Charles M. Curry	268	24x96	30	720	400	1,120	..	S
Vacant house	John Wilson	294	24x100	35	840	475	1,315	..	S
William Kating	"	296	16.8x100	35	588	475	1,058	..	P
John Mills	"	300	16.8x100	35	588	475	1,058	..	P
Jessie McIntosh	"	302	26.4x100	35	922	800	1,722	..	P
John Wilson	"	304	18x102	35	630	1,875	2,505	..	S
Vacant house	"	306	18x102	35	630	1,875	2,505	..	S
"	"	308	18x102	35	630	1,875	2,505	..	S
"	"	310	18x102	35	630	1,875	2,505	..	S
Vacant building	William H. Dudley	..	32.6x90	35	1,138	125	1,263	..	P
Richard Nugent	Richard Nugent	320	26x90	35	910	840	1,750	..	P
James Watt	James Watt	324	25x90	35	875	640	1,515	..	P
James L. Skirrow	James Dudley	326	16.4x78	30	490	1,675	2,165	..	P
James Patton	"	328	16.9x78	30	503	1,675	2,178	..	P
Samuel Wright	"	330	16.9x78	30	503	1,675	2,178	..	P
William J. Richards	"	332	16.9x78	30	503	1,675	2,178	..	P
Mary Farewell	"	334	16.9x78	30	503	1,675	2,178	..	P
Robert B. Hills	John Burns	336	22x76	30	660	740	1,400	..	P
Mary A. Martin	"	338	22x76	30	660	740	1,400	..	P
Maurice Grand	"	340	20x76	30	600	1,200	1,800	..	P
William Skirrow	"	342	20x76	30	600	1,300	1,900	..	P
George Rodgers	Peter Thompson	346	15x95	35	525	850	1,375	..	P
Peter Thompson	"	348	15x95	35	525	850	1,375	..	P
Jane Livingston	Jane Livingston	352	24x95	35	840	825	1,665	..	P
Michael Kiely	Michael Kiley	356	26x95	35	910	216	1,126	..	S
Charles McCarthy	Mary Cook	358	26x95	35	910	466	1,376	..	S
John W. Mutton	Richard Wilkins	362	26x95	35	910	466	1,376	..	P
Richard Wilkins	"	364	26x95	35	910	466	1,376	..	P
Edward Adams	George Sutherland	370	26x95	35	910	466	1,376	..	P
George J. Rodwell	"	374	26x95	35	910	466	1,376	..	P
Frank Scott	"	376	26x95	35	910	466	1,376	..	P
William Blachford	William Blachford	380	26x95	35	910	466	1,376	..	P
Henry Eldridge	John Wilson	382	13x95	35	455	615	1,070	..	P
John Wilson	"	384	13x95	35	455	615	1,070	..	P
James Gardiner	John Small	386	17.4x95	35	607	425	1,032	..	P
Frank Withe	"	388	17.4x95	35	607	425	1,032	..	P
Alfred Zorgis	"	390	17.4x95	35	607	425	1,032	..	P
Mary Barber	Mary Barber	414	15x96	40	600	645	1,245	..	P
David Foster	"	416	15x96	40	600	645	1,245	..	P
James Mulligan	Mrs. Reid	418	13x96	40	520	505	1,025	..	P
Mary Stockdale	Mary Stockdale	420	13x96	40	520	505	1,025	..	P
Vacant house	Estate of late John Bacon	424	30x96	40	1,200	1,000	2,200	..	P
Robert Maxwell	Robert Maxwell	426	28x96	40	1,120	1,200	2,320	..	P
William Wright	"	430	20x96	40	800	750	1,550	..	P
John Morrison	Mary J. C. Foster	434	27x96	40	1,080	545	1,425	..	P
George Spence	"	438	25x96	40	1,000	665	1,665	..	P
George Duffus	Jacob P. Clark	440	25x96	40	1,000	485	1,485	..	P
Benjamin Teckler	Esther Weinberg	444	25.7x96	40	1,013	607	1,620	100	P
Richard Heather	Richard Heather	446	26x96	40	1,040	500	1,540	..	P
Frederick Burrows	Frederick Burrows	448	24x96	40	960	470	1,430	100	P
Jacob Strauss	Annie Marshall	450	25x96	40	1,000	295	1,295	..	P
Unfinished house	James Joliffe	..	16.8x96	40	667	1,000	1,667	..	P
"	"	..	16.8x96	40	667	1,000	1,667	..	P
"	"	..	16.8x96	40	667	1,000	1,667	..	P
Mary Daly	Mary Daly	456	25x96	40	1,000	435	1,435	..	S
Seely B. Brush	Francis Richardson	480	42.6x100	40	1,700	2,690	4,390	..	P
Vacant house	"	482	29x100	40	1,160	2,690	3,850	..	P
William Spink	"	484	22.3x138	50	1,113	2,075	3,188	..	P
Harry B. Dowkey	"	486	22.3x138	50	1,113	2,075	3,188	..	P
Canniff Haight	"	488	22.3x138	50	1,113	2,075	3,188	..	P
Cohn F. Gordon	"	490	22.3x138	50	1,113	2,075	3,188	..	P
Stephen Tidy and Charles J. Tidy	" .... Rear	..	160x70	10	1,600	500	2,100	500	P
John H. Maunder	Stephen and C. J. Tidy..Rear	..	Land above	..	100	..	100	..	P
George H. Clarkson	Francis Richardson	494	21.3x130	50	1,063	1,600	2,663	..	P
Robert McLennand	"	496	21.3x130	50	1,063	1,600	2,663	..	P
Richard C. Windeyer	"	498	21.3x130	50	1,063	1,600	2,663	..	P
George Duffett	"	500	21.3x130	50	1,063	1,600	2,663	..	P
James Howarth	James Howarth	502	27.6x208	55	1,512	1,825	3,337	..	P
Albert Kleiser	Albert Kleiser	504	27.6x208	55	1,512	1,825	3,337	..	P
John Donogh	John Donogh	508	35x208	55	1,925	4,000	5,925	..	P
Joseph Oliver	Joseph Oliver	510	35x208	55	1,925	4,000	5,925	..	P
John Duncan	John Duncan	516	50x186	55	2,750	2,800	5,550	..	P
Joseph J. Blain	Joseph J. Blain	518	40x186	55	2,200	3,500	5,700	750	P
Edwin Reynolds	Edwin Reynolds	520	17.6x186	55	963	1,045	2,008	..	P
Samuel L. Beckett	Ellen Beckett	522	17.6x186	55	963	1,045	2,008	..	P
"	Samuel L. Beckett	..	50x186 / 2x122	55	3,250	150	3,400	500	P
William Price	" .... Rear	..	Land above	..	..	200	200	..	P
Robert Pieper	Isabella Pieper	530	50x74 / 25x122	35 / 20	2,250	2,445	4,695	..	P
Alexander Cooper	William A. Cromwell	532	16.8x186	55	917	1,900	2,817	..	P
John McCabe	"	534	16.8x186	55	917	1,900	2,817	..	P

Occupant.	Owner.	Street or Lot No.	Size of Lot.	Rate per foot.	Value of Land.	Value of Buildings.	Total Value.	Occupant's Income.	Pub. Sch. P. Sep. Sch. S.
				$	$	$	$	$	
Alexander Byro	William A. Cromwell	536	16.8x186	55	917	1,900	2,817	..	P
Robert Bell	Robert Bell	538	25x186	55	1,375	1,875	3,250	..	P
James Watt	James Watt	540	25x186	55	1,375	1,875	3,250	..	P
Vacant house	William Petrie	542	16.8x186	55	917	1,100	2,017	..	P
John Millett	"	544	16.8x186	55	917	1,100	2,017	..	P
William Petrie	"	546	16.8x186	55	917	1,100	2,017	..	P
Vacant house	Patrick O'Connor	548	25x186	55	1,375	2,000	3,375	..	S
J. A. Henry	"	550	25x186	55	1,375	2,000	3,375	..	P
James Greenfield	Thomas Dextar	552	25x186	55	1,375	2,000	3,375	..	P
Elizabeth Hazelwood	"	554	25x186	55	1,375	2,000	3,375	..	P
Jacob Spence	George Hardy	556	25x186	55	1,375	2,000	3,375	..	P
Rev. Robert C. Caswell	"	558	25x186	55	1,375	..	1,375	..	P
Vacant house	George A. Weese	560	16.8x186	55	917	2,000	2,917	..	P
Frederick W. Thompson	Frederick W. Thompson	562	16.8x186	55	917	2,000	2,917	..	P
Vacant house	Edmund E. Cline	564	16.8x186	55	917	2,000	2,917	..	S
James Carnochan	James Carnochan	566	50x186	55	2,750	850	3,600	200	P
Rachel Gordon	Rachael Gordon	572	16.8x124	45	750	2,100	2,850	..	P
John M. Blackburn	Elizabeth Grindley	574	16.8x124	45	750	2,100	2,850	..	P
Christina Keele	Christina Keele	576	16.8x124	45	750	2,100	2,850	..	P
Vacant lot	George Elliot	..	50x62	10	500	..	500	..	P
R. Edgar Farley	R. Edgar Farley	578	17.2x78.10	40	687	800	1,487	..	P
William Street	William Brodie	580	17.2x78.10	40	687	800	1,487	..	P
William H. Knox	William H. Knox	582	17.2x78.10	40	687	800	1,487	..	P
Joseph Wilby	Joseph Wilby	608	40x38.3	22	880	1,120	2,000	..	P
Joseph Smith	Isabella Hogg	610	17x196	55	935	590	1,525	..	P
Alfred Howell	"	612	16.6x196	55	908	590	1,498	..	P
Thomas Kelsey	"	614	16.6x196	55	908	590	1,498	..	P
Carl Igelstrom	Carl Igelstrom	616	25x196	55	1,375	1,275	2,600	..	P
William Revell	William Revell	618	25x196	55	1,375	2,050	3,425	..	P
Douglas A. Burns	Edwin H. Kertland	620	16.8x196	55	917	2,100	3,017	..	P
William L. Lugsdin	William L. Lugsdin	622	16.8x196	55	917	2,100	3,017	..	P
Earnest Harcourt	James Hewlett	624	16.8x196	55	917	2,100	3,017	..	P
John P. Bolton	Isabella Bolton	630	50x196	55	2,750	370	3,120	..	P
Herbert Davis	Herbert Davis	632	16.8x196	55	917	1,400	2,317	..	P
William Parsons	George A. Elliott	634	16.8x196	55	917	1,400	2,317	..	P
James W. S. Waugh	"	636	16.8x196	55	917	1,400	2,317	..	P
Annie S. Mason	William Elliot	638	16.8x196	55	917	1,400	2,317	..	P
William Fisher	"	640	16.8x196	55	917	1,400	2,317	..	P
Saulter G. Chamberlain	"	642	16.8x196	55	917	1,400	2,317	..	P
Thomas Dexter	Thomas Dexter	650	100x196	55	5,500	1,600	7,100	..	P
Abraham Elliott	Abraham Elliot	654	29.6x196	55	1,623	1,400	3,023	..	P
John Galt	"	658	19x196	55	1,045	850	1,895	..	P
Edgar Finch	"	660	10.6x196	55	578	400	978	..	P
George Wilson and George McWilson	"	662	41x196	55	2,255	1,300	3,555	..	P
Margaret Mackie	Calvin P. Reid	666	25x134	45	1,125	1,125	2,250	..	P
Vacant house	"	668	25x134	45	1,125	1,125	2,250	..	P
Robert Wilson	" .... Rear	..	25x62	10	250	475	725	..	P
Robert S. Harrison	" .... Rear	..	25x62	10	250	475	725	..	P
Julian Sale, sr.	Julian Sale, jr.	670	23x196	55	1,265	650	1,915	..	P
Richard Bailey	Richard Bailey	672	27x196	55	1,485	950	2,435	..	P
Vacant house	Frances E. Ginty	676	16.8x196	55	917	867	1,784	..	P
"	"	678	16.8x196	55	917	867	1,784	..	P
Henry Howard	"	680	16.8x196	55	917	867	1,784	..	P
William Anderson	James Rea	682	15x115	45	675	475	1,150	..	P
Margaret W. Beatty	"	684	15x115	45	675	475	1,150	..	P
William Des Braisy	"	686	20x115	45	900	390	1,290	..	P
Ephraim Sale	Ephraim Sale	688	16.8x115	45	750	570	1,320	..	P
Vacant house	Henry Reynolds	690	16.8x115	45	750	570	1,320	..	P
William E. James	Robert Hunter	692	16.8x115	45	750	570	1,320	..	P
Joseph Meadows	William Nicholls	694	16.8x196	55	917	570	1,487	..	P
Harry Day	"	696	16.8x196	55	917	570	1,487	..	P
Arthur Midddleton	John C. Noble	698	17x100	45	765	570	1,335	..	P
William H. Harris	George Hardy	700	16.8x100	45	750	1,140	1,890	..	P
John McKay	John McKay	702	16.8x100	45	750	1,140	1,890	..	P
Charles W. Hurlburt	Charles W. Hurlburt	704	16.8x100	45	750	1,140	1,890	..	P
Elizabeth T. Smith	Elizabeth T. Smith	706	18.2x100	45	817	850	1,667	..	S
John R. Clarke	Daniel M. Defoe	708	18x100	45	810	850	1,660	..	P
John Goss	"	710	18x100	45	810	850	1,660	..	P
William Cook	"	712	33x100	45	485	850	2,335	..	P
John Pickering	"	718	21x100	45	945	195	1,140	..	P
Helen Huntingdon	Helen Huntingdon	720	16.8x90	45	750	450	1,200	..	P
William Crossland	"	722	16.8x90	45	750	450	1,200	..	P
Nicholas Gifford	Annie Steward	724	16.8x90	45	750	450	1,200	..	P
William H. Gairns	Helen Huntingdon	726	16.8x90	45	750	450	1,200	..	P
George H. Sheppard	"	728	16.8x90	45	750	450	1,200	..	P
DARLING AVENUE—WEST SIDE.									
Proser Turner	Charles S. Boon	2	16.8x70	15	250	375	625	..	P
John Blyson	"	4	16.8x70	15	250	375	625	..	P
Thomas H. Postle	"	6	16.8x70	15	250	375	625	..	P
Daniel Gonee	John Anderson	10	24x70	15	360	275	635	..	P
Hamilton Grey	James Rea	18	13x70	15	195	375	570	..	P
George Buck	"	20	13x70	15	195	375	570	..	P
Charles Tennyson	Mary Broom	22	12.6x70	15	188	375	563	..	P
Emil Kleer	"	24	12.6x70	15	188	375	563	..	P
Charles Bellair	Thomas Bates	26	13.4x70	15	200	375	575	..	P
John Rowlands	"	28	13.4x70	15	200	375	575	..	P
Richard Oakley	"	30	23.4x70	15	350	375	725	..	P
George Rutherford	Stephen Craddock	40	25x67	15	375	200	575	1,500	P
James S. Joelin	James S. Joelin	..	25x67	15	375	200	575	100	P
Henry Finlayson	James Stanbury	46	22.6x60	15	338	425	763	..	P

Occupant.	Owner	Street or Lot No.	Size of Lot.	Rate per foot.	Value of Land.	Value of Buildings.	Total Value.	Occupant's Income.	Pub Sch. P. Sep. Sch. S.
				$	$	$	$	$	
Thomas Laird	Henry Reynolds	48	15x52	10	150	325	475	..	P
William H. Carpenter	"	50	15x52	10	150	325	475	..	P
Alfred Askew	Joseph Bell	54	25x52	10	250	300	550	..	P
Frederick Cox	" Rear	54	Land above	..	..	350	350	..	P
Michael W. Stevens	Fanny S. Noble	56	12.6x66	15	188	300	488	..	P
James Noble	"	58	12.5x66	15	188	300	488	..	P
Thomas Lloyd	Edward Galley	60	13x75	15	195	375	570	..	P
Vacant house	"	62	13x75	15	195	375	570	..	P
Vacant lot	"	..	62x75	15	930	..	930	..	P
DARLING AVENUE—East Side, South End.									
James Arnold	James Rea	23	23x81	15	345	330	675	..	P
John Harrison	"	25	13.6x81	15	203	330	533	..	P
Edward Atken	"	27	13.6x81	15	203	330	533	..	P
Maria Bee	Ephraim Sale	29	16.8x81	15	250	425	675	..	P
Charles E. Burrell	Henry Reynolds	31	16.8x81	15	250	425	675	..	P
Robert Gibson	Robert Hunter	33	16.8x81	15	250	425	675	..	P
George Davey	John Noble	39	17x96	15	255	350	605	..	P
Robert Cliff	George Hardy	41	13.9x96	15	206	350	556	..	P
Edmund J. Costanillo	"	43	13.9x96	15	206	350	556	..	P
Albert Dash	"	45	22.6x96	15	338	350	688	..	P
William E. Brownridge	Daniel M. Defoe	47	12.10x96	15	193	287	480	..	P
Frank Booth	"	49	12.10x96	15	193	257	450	..	P
John Healy	"	51	12.10x96	15	193	287	480	..	S
George Bland	"	53	12.10x96	15	193	287	480	..	P
Mary Davis	"	55	12.10x96	15	193	287	480	..	P
William Wightman	"	57	12.10x96	15	193	257	450	..	P
Dennis Regan	"	59	12.10x96	15	193	287	480	..	S
Hugh Campbell	"	61	12.10x96	15	193	287	480	..	P
William Curry	"	63	12.10x96	15	193	287	480	..	S
John H. Dale	"	65	12.10x96	15	193	287	480	..	P
David Goodson	"	67	12.10x96	15	193	287	480	..	P
Henry Myers	"	69	12.10x96	15	193	257	450	..	P

ASSESSMENT ROLL, 1890.

MUNICIPALITY OF THE CITY OF TORONTO.

ST. PAUL'S WARD.

Occupant.	Owner.	Street or Lot No.	Size of Lot	Rate per foot.	Value of Land.	Value of Buildings.	Total Value.	Occupant's Income.	Pub. Sch. P. Sep. Sch. S.
				$	$	$	$	$	
BATHURST STREET—EAST SIDE.									
Vacant lot	George T. Wright	8	50x135	35	1,750	..	1,750	..	P
"	Aldham W. Roberts	9	50x135	35	1,750	..	1,750	..	P
"	Wallace Millichamp	10	50x135	35	1,750	..	1,750	..	P
"	James Hewlitt	11	50x135	35	1,750	..	1,750	..	P
"	William Brown	12	50x135	35	1,750	..	1,750	..	P
"	George Lindsay	13	50x135	35	1,750	..	1,750	..	P
"	Alexander McGregor	14	50x135	35	1,750	..	1,750	..	P
"	"	15	50x135	35	1,750	..	1,750	..	P
"	"	16	[illegible]x135	35	1,750	..	1,750	..	P
"	"	17	50x135	35	1,750	..	1,750	..	P
"	Jessie Alexander	18	50x135	35	1,750	..	1,750	..	P
"	A. T. Beck	19	50x135	35	1,750	..	1,750	..	P
"	James Hewlitt	20	50x135	35	1,750	..	1,750	..	P
"	William C. Tanner	21	50x135	35	1,750	..	1,750	..	P
"	James Lockhart	22	50x135	35	1,750	..	1,750	..	P
"	Lillie Alexander	23	50x135	35	1,750	..	1,750	..	P
"	H. T. Beck	24	50x135	35	1,750	..	1,750	..	P
"	Wallace Millichamp	25	50x135	40	2,000	..	2,000	..	P
"	John B. Davison	26	50x135	40	2,000	..	2,000	..	P
"	Unknown	27	50x135	30	1,500	..	1,500	..	P
"	George Beggs	28	50x135	30	1,500	..	1,500	..	P
"	John Hare	29	50x135	30	1,500	..	1,500	..	P
"	William Milligan	30	50x135	30	1,500	..	1,500	..	P
"	James R. Dunn	31	50x135	30	1,500	..	1,500	..	P
"	Robert N. Gooch	32	50x135	30	1,500	..	1,500	..	P
"	Dr. Frank J. Stowe	33	50x135	30	1,500	..	1,500	..	P
"	Alexander McGregor	34	50x135	30	1,500	..	1,500	..	P
"	George Beggs	35	50x135	30	1,500	..	1,500	..	P
"	Dr. Frank W. Cane	36	50x135	30	1,500	..	1,500	..	P
"	Wallace Millichamp	37	50x135	30	1,500	..	1,500	..	P
"	John W. Hudson	38	50x135	30	1,500	..	1,500	..	P
"	"	39	45.2x135	35	1,580	..	1,580	..	P
Rev. James H. McCallum.	James H. McCallum ....Lots	1, 2, 3	83x200	30	2,490	2,500	2,990	..	P
Vacant house	Harmaunnus S. Mullen	1011	18.2x100	25	457	1,350	1,807	..	P
"	"	1013	15.8x100	25	395	1,300	1,695	..	P
"	"	1015	16.2x100	25	406	1,300	1,706	..	P
"	"	1017	16.1x100	25	404	1,350	1,754	..	P
Vacant lot	William A. King	8	66x100	25	1,650	..	1,650	..	P
"	Marcellus Crombie	9	66x100	25	1,650	..	1,650	..	P
"	"	10	66x100	25	1,650	..	1,650	..	P
"	John M. Cameron	11	66x100	25	1,650	..	1,650	..	P
Thomas Fagan	Thomas Bell	12	66x100	30	1,980	700	2,680	..	S
Unfinished house	Williams & Hales ....Pt.	13	17x100	25	425	500	925	..	P
"	" ....Pt.	13	16x100	25	400	500	900	..	P
"	" ....Pt.	13	15.1x100	25	397	500	897	..	P
"	" ....Pt.	13	17.1x100	25	427	500	927	..	P
Margaret Lindsay	Margaret Lindsay....Pt.	14	27x200	30	810	600	1,410	..	P
Thomas J. Gilkinson	Thos. J. Gilkinson....Pt.	14	39x200	30	1,170	200	1,370	..	P
William T. Fell	William T. Fell....Pt.	15	50x105	25	1,250	700	1,950	..	P
Vacant lot	Joseph W. Phillips....Pt.	15, 16	82x105	25	2,050	..	2,050	..	P
"	"	17	66x200	30	1,980	..	1,980	..	P
"	"	18	66x200	30	1,980	..	1,980	..	P
"	"	19	66x200	35	2,310	..	2,310	..	P
"	W. and Mrs. W. Wakefield	..	200x200	30	6,000	..	6,000	..	..
ALBANY AVENUE—WEST SIDE, SOUTH END.									
Vacant lot	John Davidson	71	50x135	30	1,500	..	1,500	..	P
"	— Dickson	70	50x135	30	1,500	..	1,500	..	P
"	Wallace Millichamp	69	50x135	30	1,500	..	1,500	..	P
"	Thomas Sanderson	68	50x135	30	1,500	..	1,500	..	P
"	James Knowles	67	50x135	30	1,500	..	1,500	..	P
"	Unknown	66	50x135	30	1,500	..	1,500	..	P
"	Thomas McQuillan	65	50x135	30	1,500	..	1,500	..	P
"	"	64	50x135	30	1,500	..	1,500	..	P
Frank Warner	Clarence J. McCuaig	448	28x135	30	840	2,160	3,000	..	P
Vacant house	"	450	22x135	30	660	2,340	3,000	..	P
William H. Dawson	Henry O'Brien	452	20x50	30	675	2,325	3,000	..	P
Vacant house	"	454	27.5x135	30	[illegible]	2,600	3,425	..	P
Vacant lot	C. B. Murray	61	50x135	30	1,500	..	1,500	..	P
"	James A. Cherry and John Gibson	60	50x135	30	1,500	..	1,500	..	P
"	John S. Loneland	[illegible]	[illegible]	[illegible]	[illegible]	..	[illegible]	..	P

Occupant.	Owner	Street or Lot No.	Size of Lot.	Rate per foot.	Value of Land.	Value of Buildings.	Total Value.	Occupant's Income.	Pub. Sch. P. Sep. Sch. S.
				$	$	$	$	$	
Vacant lot	John S. Pearce	58	50x135	30	1,500	..	1,500	..	P
"	James Lockhart	57	50x135	30	1,500	..	1,500	..	P
"	D. McArthur	56	50x135	30	1,500	..	1,500	..	P
"	"	55	50x135	30	1,500	..	1,500	..	P
"	Joseph Henderson	54	50x135	35	1,750	..	1,750	..	P
"	William H. Lake	53	50x135	35	1,750	..	1,750	..	P
"	Dr. G. Sterling Ryerson	52	50x135	25	1,250	..	1,250	..	P
"	Alice Stoven	51	50x135	25	1,250	..	1,250	..	P
"	Wallace Millichamp	50	50x135	25	1,250	..	1,250	..	P
"	James Lockhart	49	50x135	25	1,250	..	1,250	..	P
"	George B. Kirkpatrick	48	50x135	25	1,250	..	1,250	..	P
"	Frederick W. Cane	47	50x135	25	1,250	..	1,250	..	P
"	Unknown	46	50x135	25	1,250	..	1,250	..	P
"	Alexander McGregor	45	50x135	25	1,250	..	1,250	..	P
"	William McWhinnie	44	50x135	25	1,250	..	1,250	..	P
"	Unknown	43	50x135	25	1,250	..	1,250	..	P
"	"	42	50x135	25	1,250	..	1,250	..	P
"	James D. Ivey	41	50x135	25	1,250	..	1,250	..	P
"	John Scully	40	44x135	30	1,320	..	1,320	..	S
LIPPINCOTT STREET—	**West Side.**								
William Crawford	Harmaunnus S. Mullen	588	15x100	15	225	800	1,025	..	P
Vacant house	"	590	15x100	15	225	800	1,025	..	P
"	"	592	15x100	15	225	800	1,025	..	P
James B. Dixon	"	594	21x100	15	315	800	1,115	..	P
Vacant lot	William A. King Pt.	8	66x100	15	990	..	990	..	P
"	Marcellus Crombie Pt.	9	66x100	15	990	..	990	..	P
"	" Pt.	10	66x100	15	990	..	990	..	P
"	John M. Cameron Pt.	11	66x100	15	990	..	990	..	P
Unfinished house	David Williams and Edward Hales	..	16.6x100	15	249	500	749	..	P
"	"	..	15.9x100	15	239	500	739	..	P
"	"	..	16x100	15	240	500	740	..	P
"	"	..	17x100	15	255	500	755	..	P
Vacant lot	Reuben Philips Pt.	15	50x95	15	750	..	750	..	P
"	" Pt.	15 / 16	82x95	15	1,230	..	1,230	..	P
Edward Talbot	Edward O'Donnell	666	18.3x95	15	275	400	675	..	P
Thomas Barrett	Thomas Barrett	668	15.5x95	15	275	400	675	..	P
George Pink	William Barrett	670	16x95	15	240	400	640	..	P
Francis Patridge	Frances Partridge	672	16x95	15	240	400	640	..	P
ALBANY AVENUE—East Side, South End.									
Vacant lot	James Hewlitt	80	50x150	30	1,500	..	1,500	..	P
"	George Swan	81	50x150	30	1,500	..	1,500	..	P
"	Wallace Millichamp	82	50x150	30	1,500	..	1,500	..	P
"	Thomas Murray	83	50x150	30	1,500	..	1,500	..	P
"	John Hockin	84	50x150	30	1,500	..	1,500	..	P
"	Owen Neily	85	50x150	30	1,500	..	1,500	..	P
"	John J. Threlkeld	86	50x150	30	1,500	..	1,500	..	P
"	"	87	50x150	30	1,500	..	1,500	..	P
"	Alexander Brown	88	50x150	30	1,500	..	1,500	..	P
"	James Hewlett	89	50x150	30	1,500	..	1,500	..	P
"	Alexander McGregor	90	50x150	30	1,500	..	1,500	..	P
"	"	91	50x150	30	1,500	..	1,500	..	P
"	Lilian Alexander	92	50x150	30	1,500	..	1,500	..	P
"	"	93	50x150	30	1,500	..	1,500	..	P
LIPPINCOTT STREET—	**East Side.**								
Vacant lot	Arthur Wells	20	66x200	20	1,320	..	1,320	..	P
"	"	21	66x200	20	1,320	..	1,320	..	P
"	"	22	66x200	20	1,320	..	1,320	..	P
"	"	23	66x200	20	1,320	..	1,320	..	P
"	"	24	66x200	20	1,320	..	1,320	..	P
"	"	25	66x200	20	1,320	..	1,320	..	P
"	"	26	66x200	20	1,320	..	1,320	..	P
"	"	27	66x200	20	1,320	..	1,320	..	P
"	"	28	66x200	20	1,320	..	1,320	..	P
"	"	29	66x200	20	1,320	..	1,320	..	P
"	"	30	66x200	20	1,320	..	1,320	..	P
"	"	31	66x200	20	1,320	..	1,320	..	P
"	"	32	66x200	20	1,320	..	1,320	..	P
HOWLAND AVENUE—	**West End.**								
George McDonald	John E. Verral	340	26.2x150	30	785	1,500	2,285	..	P
George Urquhart	"	342	25.1x150	30	755	1,500	2,255	..	P
John E. Verral	"	344	25.1x150	30	755	1,500	2,255	..	P
Vacant house	"	346	23.7x150	30	712	1,500	2,212	..	P
Vacant lot	James Lockhart	141	50x150	30	1,500	..	1,500	..	P
William Stewart	William Stewart	354	28.6x150	30	860	1,850	2,710	..	P
Robert Nicholson	Alexander Petrie	356	21.3x150	30	640	1,850	2,490	..	P
Vacant lot	Samuel H. Metherel	139	50x150	30	1,500	..	1,500	..	P
Vacant house	Mary E. Coles	362	23x150	30	690	1,800	2,490	..	P
"	"	364	27x150	30	810	1,800	2,610	..	P
Vacant lot	Thomas Murray	127	50x150	30	1,500	..	1,500	..	P
"	"	126	50x150	30	1,500	..	1,500	..	P
"	R. L. Sharpe	125	50x150	30	1,500	..	1,500	..	P
"	John A. Grant	124	50x150	30	1,500	..	1,500	..	P

Bl
336.71354
139

Income.	Pub. Sch. P. Sep. Sch. S.	Occupant.	Owner	Street or Lot No.	Size of Lot.	Rate per foot.	Value of Land.	Value of Buildings.	Total Value.	Occupant's Income.	Pub. Sch. P. Sep. Sch. S.
$						$	$	$	$	$	
..	P	Vacant lot	Richard A. Nisbett	132	50x150	30	1,500	..	1,500	..	P
..	P	"	Estate of T. L. Whiteside	131	50x150	30	1,500	..	1,500	..	P
..	P	"	John D. Ivey	130	50x150	30	1,500	..	1,500	..	P
..	P	Unfinished church	Synod of Toronto	..	150x300	60	9,000	30,000	39,000	exm't	..
..	P	Rev. Arthur Sweatman	"	458	100x300	60	6,000	4,500	10,500	3,000	P
..	P	Vacant land	The Chapter of St. Alban's Cathedral	..	393x300	60	23,580	..	23,580	..	P
..	P	William C. Butt	William C. Butt	522	20x200	40	400	1,100	1,500	..	P
..	P	Vacant land	William Taylor Pt.	3	59.8x200	20	1,196	..	1,196	..	P
..	P	John Burt	John Burt	534	66x200	20	1,320	550	1,870	..	P
..	P	Vacant lot	Bernard Lowen	8	66x200	20	1,320	..	1,320	..	P
..	P	Vacant house	Charles T. Duke	546	66x200	20	1,320	200	1,520	..	P
..	P	Vacant lot	Charles Whitehead	10	66x200	20	1,320	..	1,320	..	P
..	P	"	"	11	66x200	20	1,320	..	1,320	..	P
..	P	"	"	12	66x200	20	1,320	..	1,320	..	P
..	P	"	"	13	66x200	20	1,320	..	1,320	..	P
..	P	Vacant land	William A. Orr	..	159x200	20	3,180	..	3,180	..	P
..	S	Arthur Frost	Henry C. Butterworth	600	House only	..	..	550	550	..	P
..		Henry C. Butterworth	"	..	Land only 105x200	20	2,100	800	2,900	..	P
..	P	James Piggott	James Piggott	610	132x80	10	1,320	250	1,570	..	P
..	P	Samuel Atwill	Salmon & Watson	620	27x186	12	324	200	524	..	P
..	P	James Mattless	"	622	41.3x186	12	496	200	696	..	P
		HOWLAND AVENUE—	**East Side, South End.**								
..	P	Vacant lot	John Ross	151	50x127	30	1,500	..	1,500	..	P
..	P	"	John D. Ivey	152	50x127	30	1,500	..	1,500	..	P
..	P	"	Wallace Millichamp	153	50x127	30	1,500	..	1,500	..	P
..	P	"	W. Maybee	154	50x127	30	1,500	..	1,500	..	P
..	P	"	"	155	50x127	30	1,500	..	1,500	..	P
..	P	"	James W. McMichael	156	50x127	30	1,500	..	1,500	..	P
..	P	"	"	157	50x127	30	1,500	..	1,500	..	P
..	P	Vacant house	James Stinson	343	24.6x127	30	739	2,700	3,439	..	P
..	P	James Stinson	"	345	27x127	30	810	2,700	3,510	..	P
..	P	Vacant house	J. P. Sheeres	347	26x127	30	780	2,400	3,180	..	P
..	P	"	"	349	22.5x127	30	675	2,400	3,075	..	P
..	P	"	William Jarrett	351	26.5x127	30	795	2,400	3,195	..	P
..	P	"	"	353	23.5x127	30	705	2,400	3,105	..	P
..	P	Vacant lot	George Rathbone Pt.	161	25x127	30	750	..	750	..	P
..	P	"	Charles Ferguson	161	25x127	30	750	..	750	..	P
..	P	"	John N. Grant	162	50x127	30	1,500	..	1,500	..	P
..	P	"	"	163	50x127	30	1,500	..	1,500	..	P
..	P	"	Emma Pinning	164	50x127	30	1,500	..	1,500	..	P
..	P	"	"	165	50x127	30	1,500	..	1,500	..	P
..	P	"	Jennie McArthur	166	50x127	30	1,500	..	1,500	..	P
..	P	"	D. McArthur	167	50x127	30	1,500	..	1,500	..	P
..	P	"	John Alexander	168	50x127	35	1,750	..	1,750	..	P
..	P	"	Dr. G. Sterling Ryerson	169	50x127	35	1,750	..	1,750	..	P
..	P	"	"	170	50x127	25	1,250	..	1,250	..	P
..	P	"	Andrew Reid	171	50x127	25	1,250	..	1,250	..	P
..	P	Edward M. Chadwick	Edward M. Chadwick	172, 173	100x127	25	2,500	7,000	9,500	..	P
..	P	Vacant lot	Dr. Burns	174	50x127	25	1,250	..	1,250	..	P
..	P	"	John W. Cowan & Co.	175	50x127	25	1,250	..	1,250	..	P
..	P	"	Dr. G. Sterling Ryerson	176	50x127	25	1,250	..	1,250	..	P
..	P	"	James A. Cherry	177	50x127	25	1,250	..	1,250	..	P
..	P	"	John D. Ivey	178	50x127	25	1,250	..	1,250	..	P
..	P	"	C. Styles	179	50x127	25	1,250	..	1,250	..	P
..	P	"	"	180	50x127	25	1,250	..	1,250	..	P
..	P	"	John Scully	181	50x127	25	1,250	..	1,250	..	S
..	P	"	"	182	42.4x127	30	1,272	..	1,272	..	S
..	P	"	Alexander Robertson	4	50x133	20	1,000	..	1,000	..	P
..	P	"	"	5	50x133	20	1,000	..	1,000	..	P
..	P	Enoch Simmons	Enoch Simmons	511	66x200	20	1,320	700	2,020	..	P
..	P	Vacant lot	Martin Malone	21	66x200	20	1,320	..	1,320	..	P
..	P	William Dollery	William Dollery	521	33x200	20	660	600	1,260	..	P
..	P	Vacant lot	William Dugate Pt.	22	33x200	20	660	..	660	..	P
..	P	Charles Whitehead	Charles Whitehead	535	66x200	20	1,320	1,100	2,420	..	P
..	P	Robert J. Roberts	Robert J. Roberts	543	66x200	20	1,320	400	1,720	..	P
..	P	James Austin	Jonathan Bairstow	545	33x200	20	660	200	860	..	P
..	P	Alfred Button	"	549	33x200	20	660	350	1,010	..	P
..	P	Jonathan Bairstow	"	551	66x200	20	1,320	350	1,670	..	P
..	P	James Landon	James Landon	557	33x200	20	660	400	1,060	..	P
..	P	Daniel Death	Daniel Death	561	33x200	20	660	500	1,160	..	P
..	P	Alfred Meade	William Costello	563	21.6x200	20	433	600	1,033	..	P
..	P	James Hamilton	"	565	21x200	20	420	600	1,020	..	P
..	P	David Haines	"	567	23x200	20	460	650	1,110	..	S
..	P	William Costello	"	571	66x200	20	1,320	300	1,620	..	S
..	P	Henry G. Baxter	John S. Baxter	573	28x200	20	560	200	760	..	P
..	P	John S. Baxter	"	577	38x200	20	760	280	1,040	..	P
..	P	Vacant lot	William and Elizabeth Wakefield Pt.	31	66x160	15	990	..	990	..	P
..	P	"	" Pt.	32	66x160	20	1,320	..	1,320	..	P
..	P	Charles Duke	Charles Duke	623	68.7x186	15	1,030	350	1,380	..	P
		BRUNSWICK AVENUE	**—West Side, South End.**								
..	P	Vacant lot	William Melville	214	50x127	12	1,500	..	1,500	..	P
..	P	"	Thomas Murray	213	50x127	30	1,500	..	1,500	..	P
..	P	"	Alex. T. Patterson	212	50x127	30	1,500	..	1,500	..	P
..	P	"	William Home	211	50x127	30	1,500	..	1,500	..	P
..	P	"	John P. Dunning	210	50x127	30	1,500	..	1,500	..	P

Occupant.	Owner.	Street or Lot No.	Size of Lot.	Rate per foot.	Value of Land.	Value of Buildings	Total Value.	Occupant's Income.	Pub. Sch. P. Sep. Sch. S.
				$	$	$	$	$	
Vacant lot	William Melville	209	50x127	30	1,500	..	1,500	..	P
"	"	208	50x127	30	1,500	..	1,500	..	P
"	Dr. Burns Pt	207	34.5x127	30	1,035	..	1,035	..	P
Vacant house	Richard Tew	330	21.3x127	30	640	2,200	2,840	..	P
Richard Tew	"	332	21.2x127	30	637	2,000	2,837	..	P
Vacant house	"	334	23x127	30	690	2,400	3,090	..	P
Robert J. McKee	Robert J McKee	336	21x127	30	630	2,200	2,830	..	P
Vacant house	William Wilkes	338	20.6x127	30	620	2,200	2,830	..	P
Thomas Adair	Thomas Adair	340	21x127	30	630	2,300	2,930	..	P
Vacant house	A. D. Perry	342	22x127	30	660	2,200	2,860	..	P
"	"	344	21.3x127	30	640	2,200	2,840	..	P
Vacant lot	" Pt.	203	44x127	30	1,320	..	1,320	..	P
"	Alice Stovin	202	50x127	30	1,500	..	1,500	..	P
"	Charles Kitchiner	201	50x127	30	1,500	..	1,500	..	P
"	Alice Stovin	200	50x127	30	1,500	..	1,500	..	P
"	F. E. Hutt	199	50x127	30	1,500	..	1,500	..	P
Unfinished house	Charles Wood Pt.	198	25x127	30	750	100	850	..	P
Vacant lot	Wallace Millichamp	..	25x127	30	750	..	750	..	P
"	John Alexander Pt.	197	50x127	35	1,750	..	1,750	..	P
"	William H. Niddrie	196	50x127	35	1,750	..	1,750	..	P
"	"	195	50x127	35	1,250	..	1,250	..	P
"	Dr. G. Sterling Ryerson	194	50x127	25	1,250	..	1,250	..	P
"	Alice Stovin	193	50x127	25	1,250	..	1,250	..	P
"	"	192	50x127	15	1,250	..	1,250	..	P
"	"	191	50x127	25	1,250	..	1,250	..	P
"	Dr. Burns	190	50x127	25	1,250	..	1,250	..	P
"	Robert N. Gooch	189	50x127	25	1,250	..	1,250	..	P
"	"	188	50x127	25	1,250	..	1,250	..	P
"	John D. Ivey	187	50x127	25	1,250	..	1,250	..	P
"	Dr. G. Sterling Ryerson	186	50x127	25	1,250	..	1,250	..	P
"	William Pudifin	185	50x127	25	1,250	..	1,250	..	P
"	Richard Knowles and John E. Snyder	184	50x127	25	1,250	..	1,250	..	P
"	"	183	41.2x128	30	1,237	..	1,237	..	P
OSBORNE STREET—West Side, South End.									
Vacant lot	Estate of late Fred. Wells	7	66x187	20	1,320	..	1,320	..	P
"	"	8	66x187	20	1,320	..	1,320	..	P
"	"	9	66x187	20	1,320	..	1,320	..	P
"	"	10	66x187	20	1,320	..	1,320	..	P
"	"	11	66x187	20	1,320	..	1,320	..	P
"	"	12	66x187	20	1,320	..	1,320	..	P
"	"	13	66x187	20	1,320	..	1,320	..	P
"	"	14	66x187	20	1,320	..	1,320	..	P
"	"	15	66x187	20	1,320	..	1,320	..	P
"	"	16	66x187	20	1,310	..	1,320	..	P
"	"	17	66x187	20	1,320	..	1,320	..	P
"	"	18	66x187	20	1,320	..	1,320	..	P
"	"	19	66x187	25	1,650	..	1,650	..	P
Vacant land	"	..	193.5x187	15	2,902	..	2,902	..	P
BRUNSWICK AVENUE—East Side, South End.									
Robert G. Dalton	Robert G. Dalton	..	306x284	40	12,240	2,000	14,240	..	P
Vacant lot	John W. Cowan	1	43x130	30	1,290	..	1,290	..	P
"	"	2	43x130	30	1,290	..	1,290	..	P
"	"	3	43x130	32	1,376	..	1,376	..	P
ARLINGTON AVENUE—South Side, West End.									
Vacant lot	Dr. Robert J. Wilson	7	40x130	18	720	..	720	..	P
"	"	8	40x130	18	720	..	720	..	P
"	"	9	40x131	18	720	..	720	..	P
"	"	10	40x131	18	720	..	720	..	P
ARLINGTON AVENUE—North Side.									
Vacant lot	Dr. Robert J. Wilson	11	40x129	18	720	..	720	..	P
"	"	12	40x129	18	720	..	720	..	P
"	Pt.	13	10x129	18	180	..	180	..	P
BRUNSWICK AVENUE—East Side (Continued).									
Vacant lot	H. Bowes	4	43x130	32	1,376	..	1,376	..	P
"	"	5	43x130	30	1,290	..	1,290	..	P
"	"	6	43x130	30	1,290	..	1,290	..	P
Vacant land	Estate of late Fred. Wells	..	309x284	30	9,270	..	9,270	..	P
"	William and Elizabeth Wakefield	..	297x248	30	8,910	..	8,910	..	P
"	Miss Harriet Dalton	..	301x288	30	9,030	..	9,030	..	P
OSBORNE STREET—East Side, South End.									
Vacant lot	Estate of late Fred. Wells	20	66x187½	20	1,320	..	1,320	..	P
"	"	21	66x187	20	1,320	..	1,320	..	P
"	"	22	66x187	20	1,320	..	1,320	..	P
"	"	23	66x187	20	1,320	..	1,320	..	P
"	"	24	66x187	20	1,320	..	1,320	..	P
"	"	25	66x187	20	1,320	..	1,320	..	P
"	"	26	66x187	20	1,320	..	1,320	..	P
"	"	27	66x187	20	1,320	..	1,320	..	P
"	"	28	66x187	20	1,320	..	1,320	..	P

Occupant.	Owner	Street or Lot No.	Size of Lot.	Rate per foot.	Value of Land.	Value of Buildings.	Total Value.	Occupant's Income.	Pub. Sch. P. Sep. Sch. S.
				$	$	$	$	$	
Vacant lot	Estate of late Fred. Wells	29	66x187	20	1,320	..	1,320	..	P
"	"	30	66x187	20	1,320	..	1,320	..	P
"	"	31	66x187	20	1,320	..	1,320	..	P
"	"	32	66x187	25	1,650	..	1,650	..	P
Vacant land	"	..	193.5x187	20	3,870	..	3,870	..	P
WALMER ROAD—WEST SIDE, SOUTH END.									
Vacant lot	Philip Jamieson	13	110x186	110	10,000	..	10,000	..	P
Gerald S. Hayward	Gerald S. Hayward	4	110x162	65	7,150	4,000	11,150	..	P
George R. Hogaboom	George R. Hogaboom	6	100x168	65	7,150	3,000	10,150	..	P
George H. Smith	George H. Smith	8	110x200	65	7,150	4,000	11,150	..	P
John L. Watkins	John L. and Amelia E. Watkins	10	110x219	65	7,150	3,800	10,950	200	P
Samuel Crane	Samuel Crane	12	110x198	65	7,150	3,000	10,150	..	P
Unfinished house	Mrs. Ambrose Kent	15	84x172	65	5,460	800	6,260	..	P
Unfinished church	Baptist Church	16	70x262	75	5,240	2,000	7,250	exm't	..
Vacant lot	George E. Sears	17	102x192	65	6,630	..	6,630	..	P
"	"	18	90x225	65	5,850	..	5,850	..	P
"	"	19	90x242	65	5,850	..	5,850	..	P
"	"	20	90x229	65	5,850	..	5,850	..	P
"	"	21	82.6x200	65	4,960	..	4,960	..	P
"	Unknown	96	52.8x127	60	3,170	..	3,170	..	P
"	"	97	50x127	40	2,000	..	2,000	..	P
"	"	98	50x127	40	2,000	..	2,000	..	P
"	"	99	50x127	40	2,000	..	2,000	..	P
"	George Scott	100	50x127	40	2,000	..	2,000	..	P
"	"	101	50x127	40	2,000	..	2,000	..	P
"	Edward Hickson	102	50x127	40	2,000	..	2,000	..	P
"	"	103	50x127	40	2,000	..	2,000	..	P
"	"	104	50x127	40	2,000	..	2,000	..	P
"	David Archibald	105	50x127	40	2,000	..	2,000	..	P
"	"	106	50x127	40	2,000	..	2,000	..	P
"	"	107	50x127	40	2,000	..	2,000	..	P
"	"	108	50x127	45	2,250	..	2,250	..	P
"	Sidney F. McKinnon	109	50x127	40	2,000	..	2,000	..	P
"	"	110	50x127	35	1,750	..	1,750	..	P
"	"	111	50x127	35	1,750	..	1,750	..	P
"	"	112	50x127	35	1,750	..	1,750	..	P
"	John Johnston	113	50x127	35	1,750	..	1,750	..	P
"	"	114	50x127	35	1,750	..	1,750	..	P
"	James D. Higgins	115	50x127	35	1,750	..	1,750	..	P
"	"	116	50x127	35	1,750	..	1,750	..	P
"	David Higgins	117	50x127	35	1,750	..	1,750	..	P
"	"	118	50x127	35	1,750	..	1,750	..	P
"	"	119	50x127	35	1,750	..	1,750	..	P
"	"	120	50x127	35	1,750	..	1,750	..	P
"	William R. Teskey	121	50x127	35	1,750	..	1,750	..	P
"	"	122	50x127	35	1,750	..	1,750	..	P
"	William S. Thompson	123	50x127	35	1,750	..	1,750	..	P
"	"	124	50x127	35	1,750	..	1,750	..	P
"	"	125	50x127	35	1,750	..	1,750	..	P
"	"	126	50x127	35	1,750	..	1,750	..	P
"	"	127	50x127	37	1,850	..	1,850	..	P
KENDAL AVENUE—WEST SIDE, SOUTH END.									
Vacant land	Horace Thorne	..	173.8x1	30	520	..	520	..	P
KENDAL AVENUE—EAST SIDE, SOUTH END.									
Vacant lot	George H. Gwatkin	95	52.8x128	22	1,162	..	1,162	..	P
"	"	94	50x128	20	1,000	..	1,000	..	P
"	Adeline H. Austin	93	50x128	20	1,000	..	1,000	..	P
"	"	92	50x128	20	1,000	..	1,000	..	P
"	"	91	50x128	20	1,000	..	1,000	..	P
"	"	90	50x128	20	1,000	..	1,000	..	P
"	Robert Rennie	89	50x128	20	1,000	..	1,000	..	P
"	"	88	50x128	20	1,000	..	1,000	..	P
"	"	87	50x128	20	1,000	..	1,000	..	P
"	"	86	50x128	20	1,000	..	1,000	..	P
"	Joseph Smith	85	50x128	20	1,000	..	1,000	..	P
"	William M. Shaw	84	50x128	20	1,000	..	1,000	..	P
"	"	83	50x128	25	1,250	..	1,250	..	P
"	James Curry and William Hartness	82	50x128	23	1,150	..	1,150	..	P
"	"	81	50x128	18	900	..	900	..	P
"	"	80	50x128	18	900	..	900	..	P
"	"	79	50x128	18	900	..	900	..	P
"	James Curry	78	50x128	18	900	..	900	..	P
"	"	77	50x128	18	900	..	900	..	P
"	William Orr	76	50x128	18	900	..	900	..	P
"	W. B. Wellwood	75	50x128	18	900	..	900	..	P
"	Philip J. Strathy	74	50x128	18	900	..	900	..	P
"	"	73	50x128	18	900	..	900	..	P
"	"	72	50x128	18	900	..	900	..	P
"	"	71	50x128	18	900	..	900	..	P
"	"	70	50x128	18	900	..	900	..	P
"	"	69	50x128	18	900	..	900	..	P
"	Edward J. Musson	68	50x128	18	900	..	900	..	P
"	— Blackhall and Edward J. Musson	67	50x128	18	900	..	900	..	P
"	Mary Harris	66	50x128	18	900	..	900	..	P

Occupant.	Owner	Street or Lot No.	Size of Lot.	Rate per foot.	Value of Land.	Value of Buildings.	Total Value.	Occupant's Income.	Pub Sch. P. Sep. Sch. S.
				$	$	$	$	$	
Vacant lot	Mary Harris	65	50x128	18	900	..	900	..	P
"	"	64	50x128	18	1,000	..	1,000	..	P
WALMER ROAD—East Side, South End.									
Vacant house	James Crowther	3	....	..	7,150	2,300	9,450	..	P
Rev. James F. Metcalfe	James F. Metcalfe	5	110x193	65	7,150	3,500	8,650	..	P
Elizabeth Cook	Margaret A. & Hannah Cook and Alice A. Shanklin	7	110x161	65	7,150	3,600	10,750	..	P
Vacant lot	Benjamin Westwood	8	110x144	65	7,150	..	7,150	..	P
Joseph Patterson	Joseph Patterson	11	110x164	65	7,150	3,800	10,950	..	P
Gordon McKenzie	Gordon McKenzie	13	75x208	65	4,875	3,300	8,175	..	P
Vacant lot	William McLeish	9	50x139	68	3,400	..	3,400	..	P
Rev. Elmore Harris	Rev. Elmore Harris	10	80x113	68	5,440	3,000	6,440	1,000	P
"	James Crane	11	90x161	65	5,850	..	5,850	..	P
"	Agnes Job	12	90x157	65	5,850	..	5,850	..	P
Unfinished house	John A. Patterson	13	90x166	65	5,850	3,000	8,850	..	P
Vacant lot	Samuel Crane	14	82.6x195	65	5,373	..	5,373	..	P
"	Dr. Henry T. Mackell	159	50x127	45	2,250	..	2,250	..	P
"	"	158	50x127	40	2,000	..	2,000	..	P
"	Arthur R. Boswell	157	50x127	40	2,000	..	2,000	..	P
"	"	156	50x127	40	2,000	..	2,000	..	P
"	Edward Hickson	155	50x127	40	2,000	..	2,000	..	P
"	"	154	50x127	40	2,000	..	2,000	..	P
"	"	153	50x127	40	2,000	..	2,000	..	P
"	"	152	50x127	40	2,000	..	2,000	..	P
"	"	151	50x127	40	2,000	..	2,000	..	P
"	John Johnston	150	50x127	40	2,000	..	2,000	..	P
"	"	149	50x127	40	2,000	..	2,000	..	P
"	"	148	50x127	40	2,000	..	2,000	..	P
"	"	147	50x127	40	2,100	..	2,100	..	P
"	William J. Milling	146	50x127	35	2,000	..	2,000	..	P
"	"	145	50x127	35	1,750	..	1,750	..	P
"	"	144	50x127	35	1,750	..	1,750	..	P
"	"	143	50x127	35	1,750	..	1,750	..	P
"	Joseph Jenkinson	142	50x127	35	1,750	..	1,750	..	P
"	"	141	50x127	35	1,750	..	1,750	..	P
"	"	140	50x127	35	1,750	..	1,750	..	P
"	"	139	50x127	35	1,750	..	1,750	..	P
"	"	138	50x127	35	1,750	..	1,750	..	P
"	William C. Tanner	137	50x127	35	1,750	..	1,750	..	P
"	"	136	50x127	35	1,750	..	1,750	..	P
"	"	135	50x127	35	1,750	..	1,750	..	P
"	"	134	50x127	35	1,750	..	1,750	..	P
"	"	133	50x127	35	1,750	..	1,750	..	P
"	"	132	50x127	35	1,750	..	1,750	..	P
"	"	131	50x127	35	1,750	..	1,750	..	P
"	"	130	50x127	35	1,750	..	1,750	..	P
"	"	129	50x127	35	1,750	..	1,750	..	P
"	"	128	50x127	35	1,750	..	1,750	..	P
SPADINA ROAD—West Side, South End.									
William C. Crowther	William C. Crowther	4	110x198	50	5,500	3,500	9,000	428	P
Anna Durie	Anna Durie	8	110x198	50	5,500	1,500	7,000	..	P
George A. Case	George A. Case	12	110x198	50	5,500	5,200	10,700	1,000	P
Vacant lot	James Crowther	..	75x198	50	3,750	..	3,750	..	P
Vacant house	Vernon Harcourt	..	145x198	50	7,250	3,000	10,250	..	P
Vacant lot	Eliza Armstrong	1	75x160	50	3,750	..	3,750	..	P
"	John Gemmell	2	75x160	55	4,125	..	4,125	..	P
Timothy Eaton	Timothy Eaton	3 4	90x160 90x160	55 45	9,000	13,000	22,000	500	P
Vacant lot	Harvey P. Dwight	5	90x160	45	4,050	..	4,050	..	P
"	"	6	90x160	45	4,050	..	4,050	..	P
"	David Henderson	7	82.6x160	45	3,968	..	3,968	..	P
"	Louis Genereaux and J. Lloyd	160	52.8x127	35	1,849	..	1,849	..	P
"	"	161	50x127	30	1,500	..	1,500	..	P
"	Helen and Hattie Sutherland	162	50x127	30	1,500	..	1,500	..	P
"	"	163	50x127	30	1,500	..	1,500	..	P
"	Wilton W. S. Dingman	164	50x127	30	1,500	..	1,500	..	P
"	Helen Sutherland	165	50x127	30	1,500	..	1,500	..	P
"	Sarah Pease	166	50x127	30	1,500	..	1,500	..	P
"	"	167	50x127	30	1,500	..	1,500	..	P
"	Lea E. White	168	50x127	30	1,500	..	1,500	..	P
"	Edward Hickson	169	50x127	30	1,500	..	1,500	..	P
"	"	170	50x127	30	1,500	..	1,500	..	P
"	"	171	50x127	30	1,500	..	1,500	..	P
"	"	172	50x177	33	1,650	..	1,650	..	P
"	William C. Mollington	173	50x127	30	1,500	..	1,500	..	P
"	"	174	50x127	28	1,400	..	1,400	..	P
"	Robert H. Bowes	175	50x127	28	1,400	..	1,400	..	P
"	"	176	50x127	28	1,400	..	1,400	..	P
"	"	177	50x127	28	1,400	..	1,400	..	P
"	"	178	50x127	28	1,400	..	1,400	..	P
"	"	179	50x127	28	1,400	..	1,400	..	P
"	"	180	50x127	28	1,400	..	1,400	..	P
"	Thomas C. Robinette	181	50x127	28	1,400	..	1,400	..	P
"	"	182	50x127	28	1,400	..	1,400	..	P
"	"	183	50x127	28	1,400	..	1,400	..	P
"	"	184	50x127	28	1,400	..	1,400	..	P
"	"	185	50x127	28	1,400	..	1,400	..	P
"	"	186	50x127	28	1,400	..	1,400	..	P
"	"	187	50x127	28	1,400	..	1,400	..	P

Occupant.	Owner.	Street or Lot No.	Size of Lot.	Rate per foot.	Value of Land.	Value of Buildings.	Total Value.	Occupant's Income.	Pub. Sch. P. Sep. Sch. S.
				$	$	$	$	$	
Vacant lot	Thomas C. Robinette	188	50x127	28	1,400	..	1,400	..	P
"	"	189	50x127	28	1,400	..	1,400	..	P
"	"	190	50x127	28	1,400	..	1,400	..	P
"	"	191	50x127	30	1,500	..	1,500	..	P
SPADINA ROAD—EAST SIDE, SOUTH END.									
Vacant lot	Lewis Lukes	7	45.5x130	45	2,047	..	2,047	..	P
"	Milton W. S. Dingman	8	50x130	45	2,250	..	2,250	..	P
Unfinished house	William Slocombe Pt.	9	25x130	45	1,125	2,900	4,025	..	P
"	" Pt.	9	25x130	45	1,125	2,900	4,025	..	P
Vacant lot	George R. Hogaboom	10	50x130	45	2,250	..	2,250	..	P
"	Frank W. Winter	11	50x130	45	2,250	..	2,250	..	P
"	Walter G. Slocombe	12	50x130	45	2,450	..	2,250	..	P
"	"	13	50x130	45	2,250	..	2,250	..	P
"	Caroline J. and John I. Thomson	14	50x130	45	2,250	..	2,350	..	P
"	William Pemberton Page	15	50x130	45	2,250	..	2,250	..	P
"	William Holbrook	16	50x130	45	2,250	..	2,250	..	P
"	"	17	50x130	45	2,250	..	2,250	..	P
"	"	18	50x130	45	2,250	..	2,250	..	P
"	"	19	50x130	50	2,250	..	2,250	..	P
"	"	59	50x130	50	2,250	..	2,250	..	P
"	"	60	50x130	40	2,000	..	2,000	..	P
William E. Southgate	William E. Southgate	31	52x130	40	2,080	3,000	5,080	..	P
Unfinished house	Frederick G. Miller	62	48x150	40	1,920	2,000	3,290	..	P
Vacant lot	Royce and Whaley	63	50x130	50	2,000	..	2,000	..	P
"	"	64	50x130	40	2,000	..	2,000	..	P
James Lydiatt	James Lydiatt Pt.	65	25.2x130	40	1,008	3,000	4,008	..	P
Amelius Baldwin	Amelius Baldwin	65, 66	74.8x130	40	2,992	2,500	5,492	1,400	P
Vacant lot	Andrew W. Carrick Pt.	67	50x130	40	5,000	..	2,000	..	P
"	"	68	50x130	40	2,000	..	2,000	..	P
"	"	69	50x130	40	2,000	..	2,000	..	P
"	John Greenless	70	25x130	40	1,000	..	1,000	..	P
John Greenlees	" Pt.	67	25x130	40	1,000	2,500	3,508	..	P
Vacant lot	Hugh Caldwell	71	50x130	40	2,000	..	2,000	..	P
"	Albert E. Edgar	72	50x130	40	2,000	..	2,000	..	P
"	"	73	50x130	40	2,000	..	2,000	..	P
"	Alfred B. Cameron and John Wright	74	50x130	40	2,000	..	2,000	..	P
"	"	75	50x130	40	2,000	..	2,000	..	P
"	Walter G. Slocombe	76	50x130	40	2,000	..	2,000	..	P
"	"	77	50x130	40	2,000	..	2,000	..	P
"	Robert J. S. Allen and Edmund Grim	78	50x130	40	2,000	..	2,000	..	P
"	"	79	50x130	40	2,000	..	2,000	..	P
"	Hugh Caldwell	80	50x130	40	2,000	..	2,000	..	P
"	"	81	50x130	45	2,250	..	2,250	..	P
"	Melville M. Roseburgh	151	50x130	45	2,250	..	2,250	..	P
"	"	152	50x130	28	1,400	..	1,400	..	P
"	Frank G. Millar, William T. Allen and James Baird	153	50x130	28	1,400	..	1,400	..	P
"	"	154	50x130	28	1,400	..	1,400	..	P
"	Ontario Industrial Loan	155	50x130	28	1,400	..	1,400	..	P
"	"	156	50x130	28	1,400	..	1,400	..	P
"	"	157	50x130	28	1,400	..	1,400	..	P
"	"	158	50x130	28	1,400	..	1,400	..	P
"	"	159	50x130	28	1,400	..	1,400	..	P
"	"	160	50x130	28	1,400	..	1,400	..	P
"	"	161	50x130	28	1,400	..	1,400	..	P
"	"	162	50x130	28	1,400	..	1,400	..	P
"	A. M. Campbell	163	50x130	28	1,400	..	1,400	..	P
"	Jacob Singer	164	50x130	28	1,400	..	1,400	..	P
"	"	165	50x130	28	1,400	..	1,400	..	P
"	"	166	50x130	28	1,400	..	1,400	..	P
"	"	167	50x130	28	1,400	..	1,400	..	P
"	Thomas G. Whitefield	168	50x130	28	1,400	..	1,400	..	P
"	Melville M. Roseburgh	169	50x130	30	1,500	..	1,500	..	P
MADISON AVENUE—WEST SIDE, SOUTH END.									
Andrew Muirhead	Andrew Muirhead	4	45.5x126	50	2,275	3,600	5,875	..	P
Rev. Prof. Wm. Gregg	William Gregg	8	50x126	50	2,500	3,750	4,250	1,500	P
Vacant lot	Thomas Murray	22	50x126	50	2,500	..	2,500	..	P
"	William E. Oldham	23	50x126	50	2,500	..	2,500	..	P
"	John Harvie	24	50x126	50	2,500	..	2,500	..	P
"	"	25	50x126	50	2,500	..	2,500	..	P
"	J. C. Black Pt.	26	50x226	50	2,500	..	2,500	..	P
"	Dr. Philip H. Strathy	27	50x126	50	2,500	..	2,500	..	P
Unfinished house	John P. Bull Pt.	26	39.4x125	50	1,972	3,500	5,472	..	P
"	W. Pemberton Page	28	31x126	50	1,552	3,000	4,552	..	P
"	Wellington A. Wilson Pt.	30	29.5x126	50	1,475	3,000	4,475	..	P
Vacant lot	Bartle E. Bull Pt.	30	50x126	50	2,500	..	2,500	..	P
Edward Burch	Edward Burch	35	35x126	50	1,750	3,000	4,750	..	P
Wellington A. Wilson	Thomas W. Wilson	38	31x126	50	1,550	3,000	4,550	..	P
Edward G. Gooderham	Edward G. Gooderham	40	34x126	55	1,870	3,300	5,170	..	P
Vacant lot	Percival F. Ridout	82	50x126	55	2,750	..	2,750	..	P
"	"	83	50x126	45	2,250	..	2,250	..	P
"	"	84	50x126	45	2,250	..	2,250	..	P
"	Samuel H. Henderson	85	50x126	45	2,250	..	2,250	..	P
"	William H. Niddrie	86	50x126	45	2,250	..	2,250	..	P
"	"	87	50x126	45	2,250	..	2,250	..	P

Occupant.	Owner.	Street or Lot No.	Size of Lot.	Rate per foot.	Value of Land.	Value of Buildings	Total Value.	Occupant's Income.	Pub.Sch. P. Sep. Sch. S.
				$	$	$	$	$	
Vacant lot	Dr. C. Stuart Grafton	88	90x126	45	2,250	..	2,250	..	P
"	Isabella Brigham	89	50x126	45	2,250	..	2,250	..	P
"	R. C. Vaughan	90	50x126	45	2,250	..	2,250	..	P
"	Dr. C. Stuart Grafton	91	50x126	45	2,500	..	2,550	..	P
"	William J. Thompson	92	50x126	45	2,250	..	2,250	..	P
"	"	93	50x127	45	2,250	..	2,250	..	P
"	William McWhinnie	94	50x127	45	2,250	..	2,250	..	P
"	Lydia A. Aikenhead	95	50x127	45	2,250	..	2,250	..	P
"	James Aikenhead	96	50x127	45	2,250	..	2,250	..	P
"	"	97	50x127	45	2,250	..	2,250	..	P
"	Alfred Daniels	98	50x127	45	2,250	..	2,250	..	P
"	Malcolm Lamonte	99	50x127	45	2,250	..	2,250	..	P
"	Samuel H. Smith	100	50x127	45	2,250	..	2,250	..	P
"	James C. Black	101	50x127	45	2,250	..	2,250	..	P
"	George P. Hill ar	102	50x127	45	2,250	..	2,250	..	P
"	"	103	50x127	45	2,250	..	2,250	..	P
"	"	104	50x127	50	2,500	..	2,250	..	P
Unfinished house	William S. Thompson	170 / 171	100x127	50	5,000	5,000	10,000	..	P
Vacant lot	Owen Neily	172	50x137	40	2,000	..	2,000	..	P
"	"	173	50x127	40	2,000	..	2,000	..	P
"	Unknown	174	50x127	40	2,000	..	2,000	..	P
"	"	175	50x127	40	2,000	..	2,000	..	P
"	"	176	50x127	40	2,000	..	2,000	..	P
"	"	177	50x127	40	2,000	..	2,000	..	P
"	W. H. Cox	178	50x127	40	2,000	..	2,000	..	P
"	"	179	50x127	40	2,000	..	2,000	..	P
"	"	180	50x127	40	2,000	..	2,000	..	P
Peter Paterson	Peter Patterson Pt.	181	40x127	40	1,600	3,500	5,100	..	P
Vacant lot	James Sherrin Pt.	181	10x127	40	400	..	400	..	P
"	"	182	50x127	40	2,000	..	2,000	..	P
"	"	183	50x127	40	2,000	..	2,000	..	P
"	"	184	50x128	40	2,000	..	2,000	..	P
"	Robert J. Berkinshaw	185	50x128	40	2,000	..	2,000	..	P
"	"	186	50x128	40	2,000	..	2,000	..	P
"	Frederick Crumpton	187	50x128	40	2,000	..	2,000	..	P
"	"	188	50x128	43	2,150	..	2,150	..	P
MADISON AVENUE—East Side, South End.									
Vacant lot	Alexander E. Belcher	33	45.5x126	50	2,275	..	2,275	..	P
"	Lewis Lukes	34	50x126	50	2,500	..	2,500	..	P
Unfinished house	Rev. W. G. Wallace	35	40x126	50	2,000	2,000	4,000	..	P
Vacant lot	Rev. William Burns	36	60x126	50	3,000	..	3,000	..	P
"	Bartle E. Bull	37	50x126	50	2,500	..	2,500	..	P
"	Welling on Wallace	38	50x126	50	2,500	..	2,500	..	P
"	James Charles Black	39	50x126	50	2,500	..	2,500	..	P
"	Walter G. Slocombe	40	50x126	50	2,500	..	2,500	..	P
"	Lewis Lukes	41	50x126	50	2,500	..	2,500	..	P
Unfinished house	"	42	50x126	50	2,500	5,000	7,500	..	P
Vacant lot	"	43	50x126	50	2,500	..	2,500	..	P
"	"	44	50x126	50	2,500	..	2,500	..	P
"	"	45	50x126	55	2,750	..	2,750	..	P
"	Mary L. Jones	105	50x126	55	2,750	..	2,750	..	P
"	"	106	50x126	45	2,250	..	2,250	..	P
"	Jane Forbes	107	50x126	45	2,250	..	2,250	..	P
"	Thomas Foley	108	50x126	45	2,250	..	2,250	..	S
"	— Bull	109	50x126	45	2,250	..	2,250	..	P
"	Dr. C. Stuart Grafton	110	50x126	45	2,250	..	2,250	..	P
Unfinished house	Wellington A. Wilson Pt.	111	25.3x126	45	1,138	3,000	4,138	..	P
"	" Pt.	111	24.7x126	45	1,111	3,000	4,111	..	P
Vacant lot	Alexander T. Manning	112	50x126	45	2,250	..	2,250	..	P
"	John Al xander	113	50x126	45	2,250	..	2,250	..	P
"	William Melville	114	50x126	45	2,250	..	2,250	..	P
"	"	115	50x126	45	2,250	..	2,250	..	P
"	Mrs. H. Brown	116	50x126	45	2,250	..	2,250	..	P
"	"	117	50x126	45	2,250	..	2,250	..	P
"	Dr. Henry T. Mackrell	118	50x126	45	2,250	..	2,250	..	P
"	"	119	50x126	45	2,250	..	2,250	..	P
"	"	120	50x126	45	2,250	..	2,250	..	P
"	John Sturdy	121	50x126	45	2,250	..	2,250	..	P
"	"	122	50x126	45	2,250	..	2,250	..	P
"	William McWhinnie	123	50x126	45	2,250	..	2,250	..	P
"	Alexander Rankin	124	50x156	45	2,250	..	2,250	..	P
"	"	125	50x126	45	2,250	..	2,250	..	P
"	Jno. Kerr and Robt. Jenkins.	126	50x126	45	2,250	..	2,250	..	P
"	"	127	50x126	50	2,500	..	2,500	..	P
"	Hugh Caldwell	189	50x126	50	2,500	..	2,500	..	P
"	"	190	50x126	40	2,000	..	2,000	..	P
"	F. G. Ramsden	191	50x126	40	2,000	..	2,000	..	P
"	Jno. Kerr and Robt. Jenkins.	192	50x126	40	2,000	..	2,000	..	P
"	"	193	50x126	40	2,000	..	2,000	..	P
"	A. M. Campbell	194	50x126	40	2,000	..	2,000	..	P
"	"	195	50x126	40	2,000	..	2,000	..	P
"	Unknown	196	50x126	40	2,000	..	2,000	..	P
"	"	197	50x126	40	2,000	..	2,000	..	P
"	"	198	50x126	40	2,000	..	2,000	..	P
"	Francis Philips	199	50x126	40	2,000	..	2,000	..	P
"	Thomas Aikenhead	200	50x126	40	2,000	..	2,000	..	P
"	Seath Robertson	201	50x126	40	2,000	..	2,000	..	P
"	"	202	50x126	40	2,000	..	2,000	..	P
"	"	203	50x126	40	2,000	..	2,000	..	P
"	Charles N. Pirie	204	50x126	40	2,000	..	2,000	..	P

Occupant.	Owner.	Street or Lot No.	Size of Lot	Rate per foot	Value of Land.	Value of Buildings.	Total Value.	Occupant's Income.	Pub. Sch. P. Sep. Sch. S.
				$	$	$	$	$	
Vacant lot	Charles N. Pirie	205	50x126	40	2,000	..	2,000	..	P
"	"	206	50x126	40	2,000	..	2,000	..	P
"	George G. Phillips	207	50x126	45	2,250	..	2,250	..	P
HURON STREET—West Side.									
Vacant lot	Trustees of Presbyterian Ch.	..	45.5x130	50	2,275	..	2,275	exm't	..
Emmiline E. Hallamore	Emmiline E. Hallamore	476	50x130	50	2,500	4,000	6,500	160	P
John H. Armstrong	John H. and Eliza A. Armstrong	478	35.5x130	50	1,775	4,000	5,775	..	P
Frank Ralph	Peter S. Furness	480	35.4x130	50	1,770	3,500	5,270	..	P
William Lount	William Lount	482	29.10x130	50	1,455	3,500	4,955	..	P
Vacant lot	"	50	50x130	50	2,500	..	2,500	..	P
Vacant house	Joseph Heighington	51	50x130	50	2,500	4,000	6,500	..	P
Unfinished house	David Stocks Pt.	52	25x130	50	1,250	1,500	2,700	..	P
"	" Pt.	52	25x130	50	1,250	1,000	2,250	..	P
Vacant lot	William H. Niddril	53	50x130	50	2,500	..	2,500	..	P
Vacant house	R. A. Graydon	500	50x130	50	2,500	5,140	7,640	..	P
Unfinished house	Lewis Lukes Pt.	55	30.4x130	50	1,670	4,000	5,670	..	P
"	" Pt.	55, 56	31.6x130	50	1,580	3,900	5,480	..	P
Vacant lot	Harvey P. Dwight Pt.	56	35x130	50	1,750	..	1,750	..	P
"	"	57	50x130	50	2,500	..	2,500	..	P
"	"	58	50x130	55	2,750	..	2,750	..	P
"	Mary L. Jones	128	50x130	55	2,750	..	2,750	..	P
"	"	129	50x130	45	2,250	..	2,250	..	P
"	John Kerr and Robt. Jenkins.	130	50x130	45	2,250	..	2,250	..	P
"	"	131	50x130	45	2,250	..	2,250	..	P
"	"	132	50x130	45	2,250	..	2,250	..	P
"	"	133	50x130	45	2,250	..	2,250	..	P
"	"	134	50x130	45	2,250	..	2,250	..	P
"	"	135	50x130	45	2,250	..	2,250	..	P
"	Milton W. S. Dingman	136	50x130	45	2,250	..	2,250	..	P
"	W. C. Tanner	137	50x130	45	2,250	..	2,250	..	P
"	John Kerr and Robt. Jenkins.	138	50x130	45	2,250	..	2,250	..	P
"	"	139	50x130	45	2,250	..	2,250	..	P
"	Richard A. Nesbitt	140	50x130	45	2,250	..	2,250	..	P
"	Mrs. Sarah Barton	141	50x130	45	2,250	..	2,250	..	P
"	George Lewis	142	50x130	45	2,250	..	2,250	..	P
"	William A. King	143	50x130	45	2,250	..	2,250	..	P
"	Thomas and James Adair	144	50x130	45	2,250	..	2,250	..	P
"	Charles Green	145	50x130	45	2,250	..	2,250	..	P
"	William Simpson	146	50x130	45	2,250	..	2,250	..	P
"	Charles W. Avery	147	50x130	45	2,250	..	2,250	..	P
"	Richard H. Harmon	148	50x130	45	2,250	..	2,250	..	P
"	W. H. Mickle	149	50x130	45	2,250	..	2,250	..	P
"	"	150	50x130	50	2,500	..	2,500	..	P
"	John Kerr and Robt. Jenkins.	208	50x130	50	2,500	..	2,500	..	P
"	"	209	50x130	40	2,000	..	2,000	..	P
"	"	210	50x130	40	2,000	..	2,000	..	P
"	Walter G. and William H. Atkinson	211	50x130	40	2,000	..	2,000	..	P
"	"	212	50x130	40	2,000	..	2,000	..	P
"	"	213	50x130	40	2,000	..	2,000	..	P
"	"	214	50x130	40	2,000	..	2,000	..	P
"	Frederick Stamper	215	50x130	40	2,000	..	2,000	..	P
"	William Melville	216	50x130	40	2,000	..	2,000	..	P
"	"	217	50x130	40	2,000	..	2,000	..	P
"	"	218	50x130	40	2,000	..	2,000	..	P
"	William Britt	219	50x130	40	2,000	..	2,000	..	P
"	Charles S. Underwood	220	50x130	40	2,000	..	2,000	..	P
"	Unknown	221	50x130	40	2,000	..	2,000	..	P
"	J. H. Hyland	222	50x130	40	2,000	..	2,000	..	P
"	"	223	50x130	40	2,000	..	2,000	..	P
"	"	224	50x130	40	2,000	..	2,000	..	P
"	"	225	50x130	40	2,000	..	2,000	..	P
"	"	226	50x130	43	2,150	..	2,150	..	P
HURON STREET—East Side, South End.									
Vacant lot	Unknown	43	57x194	55	3,135	..	3,135	..	P
"	George E. Searsy	44	57x194	50	2,850	..	2,850	..	P
James Harold	James and Agnes H. Harold.	405	57x194	50	2,850	7,000	9,850	..	P
Vacant lot	Clarence J. McCuaig	46	57x193	50	2,850	..	2,850	..	P
"	L. M. L. Livingstone	47	57x193	50	2,850	..	2,850	..	P
"	"	48	57x192	52	2,964	..	2,964	..	P
"	Edward F. Habden	1	50x189	50	2,500	..	2,500	..	P
"	"	2	50x188	45	2,250	..	2,250	..	P
"	"	3	50x188	45	2,250	..	2,250	..	P
"	Hugh Crane	4	50x187	45	2,250	..	2,250	..	P
"	"	5	50x186	45	2,250	..	2,250	..	P
"	"	6	50x186	45	2,250	..	2,250	..	P
"	"	7	50x186	45	2,250	..	2,250	..	P
"	Rev. James Matheson	8	50x185	45	2,250	..	2,250	..	P
"	"	9	50x184	45	2,250	..	2,250	..	P
"	City of Toronto	10	50x184	45	2,250	..	2,250	exm't	..
"	"	11	50x184	45	2,250	..	2,250	exm't	..
"	"	12	50x183	45	2,250	..	2,250	exm't	..
"	"	13	50x182	45	2,250	..	2,250	exm't	..
"	Hugh Crane	14	50x182	45	2,250	..	2,250	..	P
"	William G. Slocombe	15	50x181	45	2,250	..	2,250	..	P
"	Samuel Crane	16	50x181	45	2,250	..	2,250	..	P
"	"	17	50x180	45	2,250	..	2,250	..	P

Occupant.	Owner.	Street or Lot No.	Size of Lot.	Rate per foot.	Value of Land.	Value of Buildings	Total Value.	Occupant's Income.	Pub. Sch. P. Sep. Sch. S.
				$	$	$	$	$	
Vacant lot	Elmes Henderson	18	50x180	45	2,250	..	2,250	..	P
"	"	19	50x179	45	2,250	..	2,250	..	P
"	"	20	50x179	45	2,250	..	2,250	..	P
"	"	21	50x178	45	2,300	..	2,250	..	P
"	George Hilliard	22	50x178	45	2,250	..	2,250	..	P
"	"	23	50x177	50	2,500	..	2,500	..	P
"	John D. Ivey	206	50x161	50	2,500	..	2,500	..	P
"	"	207	50x158	45	2,000	..	2,000	..	P
"	William Keenan	208	50x151	45	2,000	..	2,000	..	P
"	"	209	50x146	45	2,000	..	2,000	..	P
"	"	210	50x142	45	2,000	..	2,000	..	P
"	"	211	50x131	45	2,000	..	2,000	..	P
"	Unknown	212	50x132	45	2,000	..	2,000	..	P
"	Thomas Selby	213	50x127	45	2,000	..	2,000	..	P
"	Unknown	214	50x122	45	2,000	..	2,000	..	P
"	John Kerr and Robt. Jenkins	215	50x120	45	2,000	..	2,000	..	P
"	Jessie Grant	216	50x120	45	2,000	..	2,000	..	P
"	"	217	50x120	45	2,000	..	2,000	..	P
"	John Kerr and Robt. Jenkins	218	50x120	45	2,000	..	2,000	..	P
"	William S. Thompson	219	50x120	40	2,000	..	2,000	..	P
"	"	220	50x120	40	2,000	..	2,000	..	P
"	Kerr & Jenkins	221	50x120	40	2,000	..	2,000	..	P
"	"	222	50x120	40	2,000	..	2,000	..	P
"	Melville M. Roseburgh	223	50x120	40	2,000	..	2,000	..	P
"	"	224	50x120	42	2,100	..	2,100	..	P
ST. GEORGE STREET—	**West Side, South End.**								
George A. Sweeney	George A. Sweeney	31, 32, 33	247x192	80	19,760	2,000	45,760	2,000	P
Alice R. Sweeney	At G. A. Sweeney's	..	....	..	..	..	..	810	..
Vacant lot	James Crowther, jr	34	50x189	60	3,000	..	3,000	..	P
"	George A. Walton	35	50x188	60	3,000	..	3,000	..	P
"	"	36	50x187	65	3,250	..	3,250	..	P
"	William Copeland	37	57x194	65	3,705	..	3,705	..	P
"	George E. Sears	38	57x194	60	3,420	..	3,420	..	P
"	George R. Hogaboon	39	57x194	60	3,420	..	3,420	..	P
"	James O. Buchannan	40	57x193	60	3,420	..	3,420	..	P
"	Hugh Leach	41	57x193	60	3,420	..	3,420	..	P
"	"	42	57.5x192	70	4,030	..	4,030	..	P
"	George A. Sweeney	24	50x195	70	3,500	..	3,500	..	P
"	"	25	50x195	60	3,000	..	3,000	..	P
"	"	26	50x195	60	3,000	..	3,000	..	P
"	"	27	50x195	60	3,000	..	3,000	..	P
"	J. J. Quinn	28	50x195	60	3,000	..	3,000	..	P
"	"	29	50x195	60	3,000	..	3,000	..	P
"	.....	30	50x195	60	3,000	..	3,000	..	P
"	.....	31	50x195	60	3,000	..	3,000	..	P
"	Eugene H. Davis	32	50x195	60	3,000	..	3,000	..	P
"	"	33	50x195	60	3,000	..	3,000	..	P
"	"	34	50x195	60	3,000	..	3,000	..	P
"	Henry A. Francis	35	50x195	60	3,000	..	3,000	..	P
"	"	36	50x195	60	3,000	..	3,000	..	P
"	Percy George Schofield	37	50x195	60	3,000	..	3,000	..	P
"	H. C. Schofield	38	50x195	60	3,000	..	3,000	..	P
"	Samuel Crane	39	50x195	60	3,000	..	3,000	..	P
"	Horatio Nelson and Joseph Kilgour	40	50x195	60	3,000	..	3,000	..	P
"	"	41	50x195	60	3,000	..	3,000	..	P
"	"	42	50x195	60	3,000	..	3,000	..	P
"	"	43	50x195	60	3,000	..	3,000	..	P
"	"	44	50x195	60	3,000	..	3,000	..	P
"	William H. Pearson	45	50x195	60	3,000	..	3,000	..	P
"	"	46	50x195	65	3,250	..	3,250	..	P
"	Norman Walker	187	50x181	65	3,250	..	3,250	..	P
"	"	188	50x175	45	2,250	..	2,250	..	P
"	William T. Tassie	189	50x168	45	2,250	..	2,250	..	P
"	"	190	50x161	45	2,250	..	2,250	..	P
"	George A. Newman	191	50x155	45	2,250	..	2,250	..	P
"	"	192	50x148	45	2,250	..	2,250	..	P
"	Dr. Newton A. Powell	193	50x141	45	2,250	..	2,250	..	P
"	"	194	50x135	45	2,250	..	2,250	..	P
"	Harton Walker	195	50x128	45	2,250	..	2,250	..	P
"	"	196	50x125	45	2,250	..	2,250	..	P
"	Frederick Crumpton	197	50x125	45	2,250	..	2,250	..	P
"	William T. Tassie	198	50x125	45	2,250	..	2,250	..	P
"	"	199	50x125	45	2,250	..	2,250	..	P
"	Daniel M. Rennie	200	50x125	45	2,250	..	2,250	..	P
"	"	201	50x125	45	2,250	..	2,250	..	P
"	Joseph Kilgour and Harry E. Matthews	202	50x125	45	2,250	..	2,250	..	P
"	"	203	50x125	45	2,250	..	2,255	..	P
"	John N. Lee	204	50x125	45	2,250	..	2,250	..	P
"	"	205	50x125	50	2,500	..	2,500	..	P
ST. GEORGE STREET —	**East Side.**								
Vacant lot	Henry Wickson	22	50x165	65	3,250	..	3,250	..	P
"	"	23	50x165	65	3,250	..	3,250	..	P
"	Solon W. McMichael	24	50x165	65	3,250	..	3,250	..	P
"	George E. Sears	25	57x164	65	3,705	..	3,705	..	P
"	Eugene H. Davies	26	57x164	60	3,420	..	3,420	..	P
"	William H. Pearson	27	57x164	60	3,420	..	3,420	..	P

Occupant.	Owner.	Street or Lot No.	Size of Lot	Rate per foot.	Value of Land.	Value of Buildings.	Total Value.	Occupant's Income.	Pub. Sch. P. Sep. Sch. S.
				$	$	$	$	$	
Vacant lot	James Crane	28	57x164	60	3,420	..	3,400	..	P
"	George A. Sweeney	29	57x164	60	3,420	..	3,420	..	P
"	"	30	57.3x167	65	3,743	..	3,743	..	P
"	James O. Buchanan	47	50x150	65	3,250	..	3,250	..	P
"	"	48	50x150	55	2,750	..	2,750	..	P
"	"	49	50x100	55	2,750	..	2,750	..	P
Donald L. Murray	Solon W. McMichael	50, 51	100x150	55	5,500	400	5,900	500	P
Vacant lot	"	52	50x150	55	2,750	..	2,750	..	P
"	"	53	50x150	55	2,750	..	2,750	..	P
"	"	54	50x150	55	2,750	..	2,750	..	P
"	William G. Boon	55	50x150	55	2,750	..	2,750	..	P
"	Melfort Boulton	56	50x150	55	2,750	..	2,750	..	P
"	"	57	50x150	55	2,750	..	2,750	..	P
"	"	58	50x150	55	2,750	..	2,750	..	P
"	"	59	50x150	55	2,750	..	2,750	..	P
"	Percival F. Ridout	60	50x150	55	2,750	..	2,750	..	P
"	"	61	50x150	55	2,750	..	2,750	..	P
"	Albert H. Newman	62	50x150	55	2,750	..	2,750	..	P
"	"	63	50x150	55	2,750	..	2,750	..	P
"	George E. Sears	64	50x150	55	2,750	..	2,750	..	P
"	"	65	50x150	55	2,750	..	2,750	..	P
"	"	66	50x150	55	2,750	..	2,750	..	P
"	"	67	50x150	55	2,750	..	2,750	..	P
"	"	68	50x150	55	2,750	..	2,750	..	P
"	"	69	50x150	55	3,000	..	3,000	..	P
"	John Bain	169	50x130	60	3,000	..	3,000	..	P
"	"	170	50x141	45	2,250	..	2,250	..	P
"	Thomas E. Perkins	171	50x136	45	2,250	..	2,250	..	P
"	"	172	50x126	45	2,250	..	2,250	..	P
"	"	173	50x128	45	2,250	..	2,250	..	P
"	"	174	50x131	45	2,250	..	2,250	..	P
"	"	175	50x132	45	2,250	..	2,250	..	P
"	"	176	50x132	45	2,250	..	2,250	..	P
"	"	177	50x135	45	2,250	..	2,250	..	P
"	"	178	50x130	45	2,250	..	2,250	..	P
"	Samuel S. Mutton	179	50x119	40	2,000	..	2,000	..	P
"	"	180	50x103	35	1,750	..	1,750	..	P
"	"	181	84x70	20	1,680	..	1,680	..	P
"	"	182	66x140	35	2,310	..	2,310	..	P
"	"	183	50x140	35	1,750	..	1,750	..	P
"	Edward Hickson	184	50x140	35	1,750	..	1,750	..	P
"	"	185	50x140	35	1,750	..	1,750	..	P
"	"	186	50x140	35	1,750	..	1,750	..	P
ADMIRAL ROAD—West Side, South End.									
Vacant lot	Unknown	73	50x142	35	1,750	..	1,750	..	P
"	Alfred Haywood	74	50x142	35	1,750	..	1,750	..	P
"	"	75	50x142	35	1,750	..	1,750	..	P
"	Charles Parker	76	50x142	35	1,750	..	1,750	..	P
"	George P. Sharpe	77	50x142	35	1,750	..	1,750	..	P
"	W. C. Matthews	78	50x142	35	1,750	..	1,750	..	P
"	"	79	50x142	35	1,750	..	1,750	..	P
"	George W. Beardmore	80	50x142	35	1,750	..	1,750	..	P
"	"	81	50x142	35	1,750	..	1,750	..	P
"	"	82	50x142	35	1,750	..	1,750	..	P
"	"	83	50x142	35	1,750	..	1,750	..	P
"	John Blackwell	84	50x142	35	1,750	..	1,750	..	P
"	"	85	50x142	35	1,750	..	1,750	..	P
"	"	86	50x142	35	1,750	..	1,750	..	P
"	Amelia L. James	87	50x142	35	1,750	..	1,750	..	P
"	"	88	50x142	35	1,750	..	1,750	..	P
"	"	89	50x142	35	1,750	..	1,750	..	P
"	William D. Hart	90	50x142	35	1,750	..	1,750	..	P
"	Thomas McQuillan	91	50x142	35	1,750	..	1,750	..	P
"	"	92	50x142	40	2,000	..	2,000	..	P
ADMIRAL ROAD—East Side, South End.									
Vacant lot	Albert H. Newman	97	50x141	35	1,750	..	1,750	..	P
"	Mrs. James White	98	50x141	35	1,750	..	1,750	..	P
Henry W. Bickell	Henry W. Bickell ..... Pt.	99	25.7x141	35	895	2,600	3,495	..	P
Joseph Booth	Joseph Booth ..... Pt.	99	24.5x141	35	855	2,600	3,255	..	P
Vacant lot	Thomas Ford	100	50x141	35	1,750	..	1,750	..	P
Gertrude M. Sorley	Gertrude M. Sorley ..... Pt.	101	25x141	35	875	2,800	3,675	..	P
Vacant lot	" ..... Pt.	101	25x141	35	875	..	875	..	P
"	John H. Hyland	102	50x141	35	1,750	..	1,750	..	P
"	"	103	50x141	35	1,750	..	1,750	..	P
"	John Kerr and Robt. Jenkins	104	50x141	35	1,750	..	1,750	..	P
"	"	105	50x141	35	1,750	..	1,750	..	P
"	"	106	50x141	35	1,750	..	1,750	..	P
"	Thomas Harris	107	50x141	35	1,750	..	1,750	..	P
"	"	108	50x141	35	1,750	..	1,750	..	P
"	Hon. J. C. Aikens	109	50x141	35	1,750	..	1,750	..	P
"	"	110	50x141	35	1,750	..	1,750	..	P
"	"	111	50x141	35	1,750	..	1,750	..	P
"	James Brownlee and John Kearns	112	50x141	35	1,750	..	1,750	..	P
"	"	113	50x141	35	1,750	..	1,750	..	P
"	"	114	50x141	35	1,750	..	1,750	..	P
"	"	115	50x141	35	1,750	..	1,750	..	P
"	Harvey P. Dwight	116	50x141	40	2,000	..	2,000	..	P

Occupant.	Owner.	Street or Lot No.	Size of Lot.	Rate per foot.	Value of Land.	Value of Buildings	Total Value.	Occupant's Income.	Pub. Sch. P. Sep. Sch. S.
				$	$	$	$	$	
BEDFORD ROAD—West	**Side, South End.**								
William Proctor	William Proctor	80	50x141	40	2,000	3,300	5,300	..	P
David Prentice	David Prentice	82	50x141	40	2,000	4,300	6,300	..	P
Vacant lot	Samuel Young	119	50x141	40	2,000	..	2,000	..	P
"	Henry P. Dwight	120	50x141	40	2,000	..	2,000	..	P
"	Joshua W. Curtis	121	50x141	40	2,000	..	2,000	..	P
"	"	122	50x141	40	2,000	..	2,000	..	P
"	Edward Hickson	123	50x141	40	2,000	..	2,000	..	P
"	"	124	50x141	40	2,000	..	2,000	..	P
"	Joseph Patterson	125	50x141	40	2,000	..	2,000	..	P
"	"	126	50x141	40	2,000	..	2,000	..	P
"	"	127	50x141	40	2,000	..	2,000	..	P
"	"	128	50x141	40	2,000	..	2,000	..	P
"	"	129	50x141	40	2,000	..	2,000	..	P
"	"	130	50x141	40	2,000	..	2,000	..	P
"	"	131	50x141	40	2,000	..	2,000	..	P
"	"	132	50x141	40	2,000	..	2,000	..	P
"	"	133	50x141	40	2,000	..	2,000	..	P
"	"	134	24.10x141	45	1,117	..	1,117	..	P
Vacant strip	E. Henderson, gore acre lot	..	255x7	50c.	127	..	127	..	P
Vacant lot	James Fairhead and Henry A. Shaw	37	65.4x120	7	457	..	457	..	P
"	"	38	25x122	7	175	..	175	..	P
"	"	39	25x126	8	200	..	200	..	P
"	"	40	25x130	8	200	..	200	..	P
"	"	41	25x134	9	225	..	225	..	P
"	"	42	25x138	9	225	..	225	..	P
"	"	43	25x143	9	225	..	225	..	P
"	"	44	25x147	10	250	..	250	..	P
"	"	45	25x151	10	250	..	250	..	P
"	"	46	25x151	10	250	..	250	..	P
"	"	47	25x160	10	250	..	250	..	P
"	"	48	25x164	10	250	..	250	..	P
"	"	49	25x164	10	250	..	250	..	P
"	"	50	25x164	10	250	..	250	..	P
"	"	51	25x115	8	200	..	200	..	P
BEDFORD ROAD—East	**Side, South End.**								
Walter Perrom	Walter Perrom	1	22x199	45	990	2,800	3,790	..	P
Henry R. Morton	Henry R. Morton	3	22.7x199	45	1,025	2,900	3,924	..	P
Margaret F. Lee	Margaret F. Lee	5	23x199	45	1,035	2,900	3,935	..	P
William J. Loudon	William J. Loudon	7	21.5x199	45	967	2,800	3,767	..	P
Vacant lot	Frederick Clarke	1	46x199	45	2,070	..	2,070	..	P
William G. McWilliams	Lucille Hoskins	2 / 3 Pt.	50x199	45	2,250	5,000	7,250	..	P
Vacant lot	Mrs. G. H. Smith	3 Pt. / 4	91.7x199	35	3,205	..	3,205	..	P
"	"	5	57x199	45	2,565	..	2,565	..	P
"	"	6	57x199	45	2,565	..	2,565	..	P
"	Mrs. Barbara Hayden	7	57x199	45	2,565	..	2,565	..	P
"	"	8	57x199	45	2,565	..	2,565	..	P
"	R. Russell Baldwin	9	57x137	40	2,200	..	2,280	..	P
"	"	10	57x137	45	2,565	..	2,565	..	P
"	George W. Booth	136	50x157	40	2,000	..	2,000	..	P
"	"	137	50x157	35	1,750	..	1,750	..	P
"	"	138	50x157	35	1,750	..	1,750	..	P
"	James H. Austin	139	50x157	35	1,750	..	1,750	..	P
"	Richard Ardagh Pt.	140	34.2x157	40	1,368	..	1,368	..	P
"	John Shaw Pt.	141	50.10x157	40	633	..	633	..	P
"	"	142	50x157	35	1,750	..	1,750	..	P
"	Edward Hickson	143	50x157	35	1,750	..	1,750	..	P
"	Thomas Caswell	144	50x157	35	1,750	..	1,750	..	P
"	"	145	50x157	35	1,750	..	1,750	..	P
"	" Pt.	146	1.3x157	40	50	..	50	..	P
"	" Pt.	146	9 in. x157	40	30	..	30	..	P
"	"	147	50x157	35	2,000	..	2,000	..	P
"	"	148	48.4x157	35	1,691	..	1,691	..	P
"	John Sycamore Pt.	149	35x112	35	1,225	..	1,225	..	P
Neaven McConnell	Neaven McConnell	127	40x112	35	1,400	2,600	4,000	600	P
Vacant house	William Walsh	129	25x112	40	1,000	2,600	3,600	..	P
Robert J. McNicholl	Robert J. McNichol	131	25x129	40	1,000	2,600	3,600	..	P
George D. Burnett	Neaven McConnell Pt.	153	37.6x129	..	1,312	2,600	3,912	..	P
Vacant lot	" Pt.	153	37.6x129	..	1,312	300	1,612	..	P
"	Walter Cation	154	50x157	..	1,750	..	1,750	..	P
Charles Teagle	"	155	50x157	..	1,750	500	2,250	..	P
Vacant lot	"	156	50x157	..	1,750	..	1,750	..	P
"	Harvey P. Dwight	157	84x157	..	2,520	..	2,520	..	P
Pt. ice house	James Fairhead and Henry A. Shaw	63	25x121	..	200	..	200	..	P
"	"	64	25x119	..	200	..	200	..	P
"	"	65	25x119	..	200	..	200	..	P
"	"	66	25x119	..	200	..	200	..	P
"	"	67	25x119	..	200	..	200	..	P
Vacant lot	"	68	25x119	..	200	..	200	..	P
"	"	69	25x119	..	200	..	200	..	P
"	"	70	32.8x119	..	261	..	261	..	P
AVENUE ROAD—West	**Side.**								
Philip Jacobi	Philip Jacobi	28	100x152	55	5,500	10,500	16,000	..	P
Malcolm McVicar	Malcolm and Isabella McVicar	30	20x135	55	1,100	2,500	3,600	..	P

Occupant.	Owner.	Street or Lot No.	Size of Lot.	Rate per foot.	Value of Land.	Value of Buildings	Total Value.	Occupant's Income.	Pub. Sch. P. Sep. Sch. S.
				$	$	$	$	$	
Frank Somers	Frank Somers	32	21.3x152	50	1,062	2,500	3,562	..	P
Thomas Mitchell	"	34	23.9x152	50	1,187	2,000	3,187	..	P
James O. Buchanan	"	36	45.6x152	50	2,275	2,000	4,275	120	P
Vacant lot	James Baldwin Pt.	26, 27	66.6x142	50	3,025	..	3,025	..	P
James Baldwin	"	48	40x145	50	2,000	2,400	4,400	2,000	P
Robert D. Ewing	Robert D. Ewing	50	42.6x150	50	2,125	2,600	4,725	..	P
Caroline Keys	Caroline Keys	52	25.7x150	50	1,279	2,500	3,779	..	P
Vacant house	Robert Wade	54	23.10x150	50	1,191	2,500	3,691	..	P
Alexander J. McKay	Alexander J. McKay	56	23.10x150	50	1,191	2,500	3,691	..	P
Theodore G. Brough	Theodore G. Brough	58	22.3x117	55	1,223	2,500	3,723	..	P
Mary E. Torrance	Mary E. Torrance	60	45x150	55	2,475	3,750	6,225	1,000	P
Wellington J. Peck	Elizabeth White, Andrew T. and Jane Wood	62	24.6x150	50	1,225	2,600	3,825	..	P
William A. Clarke	"	64	24.6x150	50	1,225	2,600	3,825	..	P
John Symons	John Symons	68	44x150	50	2,200	3,300	5,500	..	P
Charles Duckett	Charles Duckett	72	44x150	50	2,200	2,700	4,900	200	P
Philip L. Spencer	"	76	44x150	50	2,000	2,500	4,500	..	P
John R. Aikens	John R. Aikins	78	27x150	50	1,350	2,500	3,850	120	P
Matthew Ellis	"	80	27x150	52	1,404	2,800	4,200	..	P
George Booth	George Booth	82	50x150	52	2,600	3,800	6,400	..	P
Morgan Davies	Baker & Stewart	84	29.2x150	50	1,458	2,000	3,458	..	P
Hector Morrison	"	86	29.1x150	50	1,454	2,000	3,454	..	P
Thomas F. Webb	Thomas F. Webb	88	29.9x150	50	1,487	2,500	3,987	..	P
Richard Harper	Richard Harper	90	45x176	50	2,250	1,350	3,800	..	P
Vacant lot	John S. Hatton Pt.	3	50x126	52	2,600	..	2,600	..	P
Walter G. Cassels	Walter G. Cassels	100	75.6x217.5	52	3,926	1,200	5,126	..	P
John W. Lawrence	John W. Lawrence	102	30x217	50	1,500	2,500	4,000	..	P
Levi J. Clark	Levi J. Clark	104	27.6x217.5	50	1,375	2,500	3,875	..	P
Unfinished house	Bruce Pickering	..	40x120	50	2,000	300	2,300	..	P
"	"	..	38.4x120	50	1,916	200	2,116	..	P
Vacant lot	J. B. Smith	3	40x120	50	2,000	..	2,000	..	P
Unfinished house	"	4	38.4x120	50	1,916	2,800	4,716	..	P
John M. Faircloth	John M. Faircloth	116	35.4x160	45	1,590	3,000	4,590	..	P
Vacant house	Joseph Patterson	118	22½x115	40	882	3,000	3,882	..	P
"	"	120	22.2x115	40	888	3,000	3,888	..	P
James B. Morrison	James B. Morrison	122	22.3x115	40	890	3,000	3,890	..	P
Alexander P. T. Andrew	H. E. Henwood	124	22.2½x115	40	889	3,000	3,889	..	P
Vacant lot	Henry Wickson	..	25.4x115	35	886	..	886	..	P
John W. Irwin	John W. Irwin	128	22.4x115	30	670	2,000	2,670	..	P
Richard A. Nesbitt	Richard A. Nesbitt	130	22.4x115	30	670	2,000	2,670	..	P
William Booth	William Booth	138	83x179.6	35	2,905	3,500	6,405	..	P
Unfinished house	Walter Page	..	17x127	35	595	2,500	3,095	..	P
"	"	..	18.9x127	35	656	2,500	3,156	..	P
"	"	..	19.3x127	35	674	2,700	3,374	..	P
Charles Robinson	William Booth	146	22.4x127	40	893	1,420	2,313	200	P
Vacant land	Industrial Loan Co	..	284x632	per acre 2,000	7,800	..	7,800	..	P
Vacant lot	John J. Cook and James Armstrong	57	19.6x120	30	585	..	585	..	P
"	"	56	40x120	30	1,200	..	1,200	..	P
"	"	55	45x120	30	1,350	..	1,350	..	P
"	"	54	45x120	32	1,440	..	1,440	..	P
"	"	31	45x120	32	1,440	..	1,440	..	P
"	"	30	45x120	30	1,350	..	1,350	..	P
"	William E. Oldham	29	45x120	30	1,350	..	1,350	..	P
"	John J. Cook and James Armstrong	28	45x120	30	750	..	750	..	P
"	"	27	45x120	30	1,350	..	1,350	..	P
"	"	26	45x120	32	1,440	..	1,440	..	P
"	"	3	40x120	32	1,440	..	1,440	..	P
"	"	2	45x120	30	1,350	..	1,350	..	P
"	"	1	53.9x120	30	1,612	..	1,612	..	P
"	R. S. McPhail	1	50x140	32	1,500	..	1,500	..	P
Elizabeth Love	"	2	50x140	30	1,500	300	1,800	..	P
Vacant lot	"	3	40x140	30	1,200	..	1,200	..	P
"	"	4	40x140	30	1,200	..	1,200	..	P
"	"	5	50x140	30	1,500	..	1,500	..	P
"	"	6	50x140	32	1,600	..	1,600	..	P
"	James I. Dickey	1	25.4x130	32	810	..	810	..	P
"	"	2	25x130	30	750	..	750	..	P
"	"	3	25x130	30	750	..	750	..	P
"	"	4	25x130	30	750	..	750	..	P
"	"	5	25x130	30	750	..	750	..	P
"	"	6	26x130	30	780	..	780	..	P
Rev. John Gillespie	Rev. John Gillespie	7	25.6x130	30	765	3,000	1,765	..	P
Vacant house	James I. Dickey	8	25x130	30	750	3,000	3,750	..	P
Vacant lot	"	9	25x130	30	750	..	750	..	P
Donald J. McDonald	"	10, 11	53.2x130	32	1,701	500	2,201	..	P
Vacant lot	Clayton H. Appleton	13	50x140	32	1,600	..	1,600	..	P
"	"	14	50x140	30	1,500	..	1,500	..	P
"	"	15	50x140	30	1,200	..	1,200	..	P
"	George E. Sears	16	50x140	30	1,200	..	1,200	..	P
"	"	17	50x140	30	1,500	..	1,500	..	P
"	"	18	50x140	32	1,600	..	1,600	..	P
AVENUE ROAD—East Side.									
Vacant lot	Peter M. Clark Pt.	298	90.2½x158	55	4,961	..	4,961	..	P
Peter M. Clarke	"	25	87x232	50	4,350	6,375	10,725	..	P
Josiah Purkins	John S. Hatton	31	20x120	40	800	1,100	1,900	..	P

Occupant.	Owner.	Street or Lot No.	Size of Lot.	Rate per foot.	Value of Land.	Value of Buildings	Total Value.	Occupant's Income.	Pub. Sch. P. Sep. Sch. S.
				c	$	$	$	$	
William Smith	John S. Hatton	33	20x120	40	800	1,100	1,900	..	P
Vacant house	"	35	20x120	40	800	1,100	1,900	..	P
Donald Urquhart	"	37	22x120	40	800	1,250	2,130	..	P
Thomas Sargent	Thomas Sargent	41	80x163	52	4,160	1,750	5,910	..	P
Henry E. Smallpiece	Elizabeth White and Jane Wood	47	88x148	50	4,400	1,600	6,000	500	P
James Sadd		53	71x167	55	4,105	2,750	6,855	..	P
Susan A. Cotton	Susan A. Cotton	57	36x267	55	1,980	1,800	3,780	..	P
Dr. George Atcheson	"	59	36x167	55	1,980	1,800	3,780	..	P
George W. Badgerow	George W. Badgerow	63	50x267	55	2,750	3,800	6,550	..	P
Joseph Harris	Joseph Harris	67	50x267	55	2,750	2,000	4,750	..	P
William Mulock	Amy Moss	71	100x267	55	5,500	12,275	17,775	2,458	P
Sarah E. E. Mulock	At	71	....	..	..	..	..	881	P
Mary Dary	At	81	....	..	..	..	..	235	P
John Darel	John Darel	81	116x267	55	6,380	2,700	9,080	..	P
David R. Keys	Henry Graham	87	44x267	55	2,420	2,000	4,420	..	P
William Kersteman	"	89	46x267	55	2,530	2,000	4,530	..	P
Hon. Samuel C. Wood	Samuel C. and Charlotte M. Wood	97	99.4x281.6	55	5,463	4,300	9,763	..	P
Alfred H. Marsh	Alfred H. Marsh	103	100x281	55	5,500	6,000	11,500	..	P
Samuel Rogers	Samuel Rogers	107	50x281	55	2,750	2,720	7,470	..	P
William J. Stibbs	Elizabeth R. Campbell	111	50x284	55	2,750	4,720	7,470	..	P
Roderick McLennan	Roderick McLennan	115	62x234	55	5,410	3,685	7,095	..	P
St. Paul's Meth. Church	Trustees St. Paul's Methodist Church	..	99.11x234	40	3,906	30,000	33,906	exm't	P
William Mathers	William Mathers	131	22.3x107	37	823	2,600	3,423	..	P
James A. McMurty	Samuel F. McMurty	133	25.2x107	35	880	2,400	3,280	..	P
Ferguson J. Dunbar	Leeds C. Shepard	135	25.1x107	35	878	2,400	3,278	..	P
Robert Wilson	Robert Wilson	137	26.3x107	35	919	2,400	3,319	..	P
Vacant house	Charles H. Ritchie	139	63x284	35	3,465	3,850	7,315	..	P
Vacant lot	William E. Oldham	6	101x194	40	4,040	..	4,040	..	P
"	John J. Withrow and John Hillock	1	30x120	38	1,140	..	1,140	..	P
"	"	2	30x120	38	1,140	..	1,140	..	P
"	James F. Kerr	3	30x120	38	1,140	..	1,140	..	P
"	"	4	30x120	45	1,350	..	1,350	..	P
Peter Kennedy	Leonard Pears	185	30x120	20	600	600	1,200	..	P
Harry Oborn	"	187	19x120	20	380	600	980	..	P
Richard Sleep	"	189	21x120	20	420	600	1,020	..	P
Vacant lot	"	25	27.6x120	20	550	..	550	..	P
"	"	26	50x120	10	500	..	500	..	P
"	"	27	54.2x120	10	542	..	542	..	P
Barsett Ashley	Thomas Nightingale	217	173x129	12	2,076	275	2,351	..	P
John Evans	"	..	80x129	15	1,200	575	1,775	..	P
Vacant land	" Pt.	5	174.6x150	30	5,235	..	5,235	..	P
James Claffy	Margaret Nightingale	247	44.9x150	30	742	750	1,492	..	S
Andrew H. Fintell	"	249	24.9x150	30	742	750	1,492	..	P
Forbes A. Townsley	"	255	127x150	32	4,064	600	4,664	..	P
Vacant land	E. R. C. Clarkson....Gore lot	..	88.5x300	20	1,768	..	1,768	..	P
Vacant lot	Sidney and Sarah S. Smith	1	50x140	32	1,600	..	1,600	..	P
"	"	2	50x140	30	1,500	..	1,500	..	P
"	"	3	50x140	30	1,500	..	1,500	..	P
"	"	4	40x140	30	1,200	..	1,200	..	P
"	"	5	40x140	30	1,200	..	1,200	..	P
"	"	6	40x140	30	1,200	..	1,200	..	P
Sidney Smith	"	7	50x140	30	1,500	700	2,200	1,200	P
Vacant lot	"	8	57.7x140	32	1,829	..	1,829	..	P
Vacant land	Hon. John Macdonald....Pt.	7 8	9½ acres 657x631	4,000 per acre	38,000	..	38,000	..	P
RATHNELLY AVENUE	**—West Side.**								
Vacant lot	Charles G. Davies....S. Pt.	116 117	60x100	12	720	..	720	..	..
"	Rowland Moulding..N. Pt.	116 117	50x100	12	600	..	600	..	..
"	Charles E. E. Tyler	118	50x140	15	750	..	750	..	P
"	"	119	50x140	15	750	..	750	..	P
"	Frederick E Phillips	120	50x140	15	750	..	750	..	P
"	"	121	50x140	15	750	..	750	..	P
"	William J. McKenzie	122	50x140	15	750	..	750	..	P
"	City Corporation	123	50x140	15	750	..	750	exm't	..
"	William J. McKenzie	124	50x140	15	750	..	750	..	P
"	"	125	50x140	15	750	..	750	..	P
"	"	126	50x140	18	900	..	900	..	P
"	James K. Kerr	141	50x140	18	900	..	900	..	P
"	"	142	50x140	15	750	..	750	..	P
"	"	143	50x140	15	750	..	750	..	P
"	"	144	50x140	15	750	..	750	..	P
"	J. L. Thompson	145	50x140	15	750	..	750	..	P
"	"	146	50x140	15	750	..	750	..	P
"	"	147	50x140	15	750	..	750	..	P
"	"	148	50x140	16	800	..	800	..	P
POPLAR PLAINS ROAD	**—East Side.**								
Vacant lot	John Blackwell	98	45x150	12	540	..	540	..	P
"	"	99	45x145	12	540	..	540	..	P
John J. Parry	John Parry	100	45x145	14	630	600	1,230	..	P
Vacant lot	John N. Grant	101	45x145	14	630	..	630	..	P
"	"	102	40x120	12	480	..	480	..	P
"	"	103	40x120	12	480	..	480	..	P

Occupant.	Owner.	Street or Lot No.	Size of Lot	Rate per foot.	Value of Land.	Value of Buildings.	Total Value.	Occupant's Income.	Pub.Sch. P. Sep. Sch. S.
				$	$	$	$	$	
Vacant lot	Alan C. Thompson	105	60x125	12	720	..	720	..	P
"	John N. Grant	105	20x135	12	240	..	240	..	P
"	"	106	40x145	12	480	..	480	..	P
"	"	107	40x155	12	480	..	480	..	P
"	James K. Kerr	108	60x150	8	480	..	480	..	P
Charles Heal	City Corporation	..	About 2 acres	3,000	6,000	2,000	8,000	exm't	..
Vacant lot	Samuel E. Roberts	132	40x140	12	480	..	480	..	P
"	"	133	50x130	12	600	..	600	..	P
"	"	134	50x110	14	700	..	700	..	P
"	Anna Fenton	135	50x150	14	700	..	700	..	P
"	"	136	50x140	12	600	..	600	..	P
"	Walter Macdonald	137	50x120	12	600	..	600	..	P
"	"	151	50x200	16	800	..	800	..	P
"	James K. Kerr	152	50x150	12	600	..	600	..	P
"	"	153	50x150	12	600	..	600	..	P
"	"	154	50x130	12	600	..	600	..	P
HAZELTON AVENUE—	**West Side.**								
John R. Mc.illan	Leeds C. Shepard	12	22x125	35	770	1,600	2,370	..	P
John F. Br.ggs	"	14	22x125	35	770	1,600	2,370	..	P
Leeds C. Shepard	"	16	29.7x172	40	1,583	2,800	4,383	600	P
Frederick B. Gullett	Frederick B. Gullett	18	24x166	35	840	1,000	1,840	..	P
Tobias A. Haughton	Tobias A. Haughton	20	25x166	35	875	2,000	2,875	..	P
John Coombs	Estate of John H. Parsons	26	50x166	35	1,750	300	2,050	..	P
Robert H. Matson	Francis Giles	28	25x166	35	875	3,000	3,875	..	P
Francis Giles	"	30	25x166	35	875	3,000	3,875	..	P
Charles E. Kyle	Thomas Bolster	32	25x166	35	875	1,900	2,775	..	P
Christopher Dempsey	"	34	25x166	35	875	1,900	2,775	..	P
Edward Wyatt	Edward Wyatt	38	50x166	35	1,750	1,390	3,140	..	P
Thomas H. Alderman	Elizabeth White and Jane Wood	40	50x166	35	1,750	750	2,500	..	P
Robert H. Mitchell	Robert H. Mitchell	44	27.9x166	35	971	2,300	3,271	..	P
Eliza J. Young	Eliza J. Young	46	23.9x166	35	831	2,160	2,991	..	P
Joseph F. Mowat	Thomas Parker	48	23.9x166	35	831	2,160	2,991	..	P
Edward Cornor	George Jackson	50	33x153	35	1,155	1,220	2,375	..	P
Edwin Whitby	"	52	31x153	35	1,085	1,220	2,305	..	P
David Fotheringham	William J. Hendry	56	27x166	35	945	1,220	2,165	600	P
Eliza Higginbottom	"	58	27x166	35	945	1,220	2,165	..	P
James White	James White	62	30x149	34	1,020	2,000	3,020	..	P
Dennis O'Connor	Dennis and Annie O'Connor	64	30x149	34	1,020	2,000	3,020	..	S
Maxmillan J. Myerfey	Elizabeth White and Jane Woods	68	40x149	34	1,360	1,990	3,350	..	P
Bruce Pickering	Bruce Picker g	70	25x149	34	850	680	1,530	..	P
Vacant house	William M. Cooper	72	25x149	34	850	425	1,275	..	P
Joseph Bonnick	Joseph Bonnick	74	25x149	34	850	1,200	2,050	..	P
Robert Armstrong	"	76	25x149	34	850	1,200	2,050	..	P
George Hine	James Craig	78	21.8x149	34	736	2,000	2,736	..	P
James Craig	"	80	27.4x149	34	978	2,000	2,938	..	P
John G. Adams	John G. Adams	86	50.3x149	34	1,708	2,500	4,208	..	P
Henry J. Matthews	John Harris	88	22x149	34	748	2,000	2,748	..	P
William H. Lester	"	90	22x149	34	748	2,000	2,748	..	P
George Abbs	"	92	22.2x149	34	753	2,000	2,753	..	P
Hugh M. George	"	94	22.2x149	34	753	2,000	2,753	..	P
William L. Matthews	"	96	21.2x149	34	719	3,000	3,719	..	P
George Strachan	"	98	22x149	34	748	3,000	3,748	..	P
Vacant lot	"	10	18x149	40	720	..	720	..	P
James F. Kerr	James F. Kerr	104	25x149	38	950	1,750	2,700	..	P
Richard P. Dixon	Richard P. Dixon	106	25x149	30	750	2,050	2,800	..	P
William Frost	Frederick Spofford	108	26.4x149	30	790	1,150	1,940	..	P
Harriet Adams	Emily Davies	110	22.7x150	30	677	1,250	1,927	..	P
George L. Whiton	J. W. L. Foster	112	22.3x150	30	667	1,220	1,887	..	P
William Jones	Estate of Charlesby Bansley	114	26.11x150	30	807	1,230	2,030	..	P
Thomas Smiley	Thomas Lailey	116	26.6x150	30	795	1,230	2,025	..	P
Alfred Young	Alfred Young	118	29x233	40	1,120	710	1,830	..	P
HAZELTON AVENUE—	**East Side.**								
Yorkville Congregational Church	Trustees Congregational Ch.	..	102.7x87.6	30	3,078	4,500	7,578	..	P
Entrance to Parks	City Corporation	..	12x150	35	420	..	420	..	P
William H. Holmes	George Davies	37	28.6x150	35	997	975	1,972	..	P
Samuel Young	Samuel Young	41	50x150	35	1,750	2,000	3,750	..	P
Isaac Anderson	Samuel Campbell	45	50x150	35	1,750	2,000	3,750	..	P
Vacant house	St. John Severs	49	27.6x150	35	962	1,260	2,222	..	P
St. John Severs	"	51	27.6x151	35	962	1,260	2,222	..	P
Andrew Stephenson	Wm. Johnson	53	17.6x148	35	612	1,550	2,162	..	P
Robert Shields	"	55	17.6x148	35	612	1,550	2,162	..	P
James Stewart	John Goulding	57	21.6x148	35	752	875	1,627	..	P
John Robinson	"	59	21.6x148	35	752	875	1,627	..	P
Sarah Haldenby	John P. Bull	61	21x148	35	735	875	1,610	..	P
Wesley R. Clarke	Wesley R. Clarke and Ida Clarke	63	21x148	35	735	875	1,610	..	P
John Labbatt	Mary S. Hanscome	65	25x148	35	875	1,800	2,675	..	P
Ellen Sanders	Ellen Sanders	67	25x148	35	875	836	1,711	..	P
Frederick R. Whiteside	Edward Wyatt	69	16.6x148	35	577	820	1,397	..	P
Frederick Joudsen	"	71	16.6x148	35	577	820	1,397	..	P
Vacant house	"	73	17x148	35	595	875	1,470	..	P
"	"	75	17x148	35	595	875	1,470	..	P
Orlando Porter	"	77	17x148	35	595	1,500	2,095	..	P
John R. Ambrose	"	79	17x148	35	595	1,500	2,095	..	P
Alexander Cromar	"	81	17x148	35	595	1,500	2,095	..	P

Occupant.	Owner.	Street or Lot No.	Size of Lot.	Rate per foot.	Value of Land.	Value of Buildings.	Total Value.	Occupant's Income.	Pub. Sch. Sep. Sch.
				$	$	$	$	$	
John L. Spink	John L. Spink	85	43.6×143.10	38	1,653	2,300	3,953	..	P
William T. White	William T. White	87	24.3x148	35	849	1,160	2,009	..	P
William J. Hendry	William Kew	89	24.3x148	35	849	1,100	2,000	..	P
Vacant house	W. J. Hendry	91	25x121	30	750	2,400	3,150	..	P
James Forster	Charles Wilson	93	25x121	30	750	3,000	3,750	..	P
Land in rear	"	..	50x26	5	250	50	300	..	P
Charles B. Jackes	Charles B. Jackes and Elizabeth Jackes	95	25x148	35	875	2,200	3,075	..	P
Joseph Bickerstaff	James A. McLellan	97	25x148	35	875	2,125	3,000	..	P
George Howson	George Howson	99	25x148	35	875	900	1,775	..	P
Alfred Taylor	Alfred Taylor and Caroline Taylor	101	17.6x148	35	612	1,475	2,087	..	P
Rev. Michael Fawcett	Michael Fawcett	103	20x148	35	700	1,800	500	..	P
Alfred Carmon	Walter McDonald	105	20x148	35	700	1,620	2,320	..	P
Vacant house	"	107	17x148	35	595	1,675	2,270	..	P
Francis Fell	Sarah S. Woo'sworth	109	25x75	20	500	500	1,000	..	P
William J. Wilson	George W. Southcott	111	25.6x93	22	561	1,300	1,861	..	P
Elletson Pearson	Elletson Pearson	113	25x93	22	550	1,300	1,850	..	P
William Collier	William Collier	115	25x100	22	550	2,000	2,550	..	P
Robert Crundall	Frederick Cundall	117	25x150	35	550	750	1,300	..	P
Charles H. Tonkin	Walter Page	119	17.3x150	35	604	1,600	2,204	..	P
Vincent Ketchum	"	121	16.6x150	35	577	1,600	2,177	..	P
Albert A. Miller	"	123	17.4x150	35	607	1,600	2,207	..	P
Walter Page	"	125	26x151	35	910	2,000	2,910	..	P
Henry Graham	"	127	25.9x151	35	901	2,000	2,901	..	P
George Caldwell	Joseph Atwood	129	27x151	35	957	700	1,657	..	P
BELLAIR STREET—WEST SIDE, SOUTH END.									
Vacant house	Richard Castle	18	18.4x69	15	271	1,200	1,471	..	P
Robert Hutchison	"	20	18.3x69	15	274	1,200	1,474	..	P
John Wilcox	"	22	17.6x69	15	262	550	812	..	P
John Lock	"	24	17.6x69	15	75	550	812	..	P
Part of lane	John D. Armstrong	..	5x69	15	75	..	75	..	P
Jacob Raine	John C. Daniels	26	37.11x69	15	558	450	1,018	..	P
BELLAIR STREET—EAST SIDE, SOUTH END.									
Isabella Robinson	Elizabeth French	11	19x67	20	380	460	840	..	P
James I. Goldie	"	13	17x67	15	255	425	680	..	P
Henry Choyne	"	15	21.6x67	15	322	275	607	..	P
Patrick Kearns	"	17	23x67	15	345	275	620	..	S
Minnie Hogg	George Ratcliffe	19	18x67	15	270	650	920	..	P
Mary Babby	Mary Babby	21	18x67	15	270	650	920	..	P
Mary Cumming	Mary Cummings	23	12x67	15	180	425	605	..	P
Oliver Oswell	"	25	26x67	15	390	350	740	..	P
McMURRICH STREET—WEST SIDE, SOUTH END									
Mary Johnson	Joseph Brace	8	26x74	15	390	300	690	..	P
Henry Neill	"	10	25x74	15	375	300	675	..	P
James Fullerton	James Fullerton	12	40x74	15	600	600	1,200	..	S
William Pollock	John Spence	18	34x74	15	510	300	810	..	P
Frank Huck	"	20	26x74	15	390	300	690	..	S
Robert Lawrence	Robert Lawrence and George W. Lawrence	24	32x30	20	640	500	1,140	..	P
John Devericux	Ellen Melville	26	21x121	20	420	650	1,070	..	S
John Kennedy	Margaret Melville	28	21x120	20	420	650	1,070	..	P
Samuel Marshall	"	30	21x120	20	420	650	1,070	..	P
David B Elder	David B. Elder and Elizabeth Elder	32	16x120	20	320	700	1,020	..	P
Nathaniel Philips	Margaret Spence	34	16x120	20	320	700	1,020	..	P
Charles Wright	"	36	16x120	20	320	700	1,020	..	P
Louis Geroux	George Ringham	38	16x120	20	320	700	1,020	..	S
William Messenger	"	40	16x120	22	352	700	1,052	..	P
WALTER STREET—SOUTH SIDE, EAST END.									
Robert Bleakley	James Loney	5	16.1x63	12	193	350	543	..	P
John W. Watson	"	7	16.1x63	12	193	350	543	..	P
James R. Dewar	"	9	16.1x63	12	193	350	543	..	P
Wellington Tweedie	"	11	16.1x63	12	193	350	543	..	P
Richard Gibbons	"	13	16.1x63	12	193	350	543	..	P
Alexander Watson	William McIntosh	15	13.6x63	12	162	600	762	..	P
Robert Brook	"	17	13x63	12	156	600	756	..	P
John Wainright	"	19	13.6x63	12	162	..	762	..	P
WALTER STREET—NORTH SIDE, EAST END.									
Gregor Unser	Gregor Unser	..	63.6x176	25	1,587	26,000	27,587	9,000	P
"	"	6	22.5x176	20	445	400	845	..	P
"	"	7	27.6x176	20	550	400	950	..	P
Thomas Walding	"	12	15.6x98	15	232	250	482	..	P
Ann Nichols	"	10	15.1x98	15	226	250	476	..	S
Vacant lot	"	..	46x98.4	15	690	..	690	..	P
Vacant land in rear	"	..	76x77	5	383	..	383	..	P
Richard Bailey	"	20	20x100	15	300	600	900	..	P
Franklin J. Smith	"	22	18.6x100	15	277	600	877	..	P
George Ripley	"	24	18x100	15	270	600	870	..	P
John Harley	"	A	18.9x80	5	94	150	244	..	P
Charles Whimsett	"	B	20.7x88	5	103	150	253	..	P
Vacant house		C	....	..	..	300	300	..	P

Occupant.	Owner.	Street or Lot No.	Size of Lot.	Rate per foot.	Value of Land.	Value of Buildings	Total Value.	Occupant's Income.	Pub. Sch. Sep. Sch.
				$	$	$	$	$	
McMURRICH STREET—	**West Side (Continued).**								
Aged Woman's Home	Trustee, Mrs. Ewart	..	172.6x308	50	8,625	19,800	28,425	exn't	P
McMURRICH STREET—	**East Side, South End.**								
John Steel	Adelaide Ritchey	7	17x135	20	340	450	790	..	P
John Dempsey	"	9	15.6x135	20	310	450	760	..	P
John Walker	"	11	15.6x135	20	310	450	760	..	P
John Tierney	"	13	15.6x135	20	310	450	760	..	S
Vacant lot	John Hewitson	..	35.4x135	20	707	..	707	..	P
John Normon	Benjamin W. Clarke	19	19x135	20	380	500	880	..	P
John Whimsett	George F. Clarke	21	19x135	20	380	500	880	..	P
Paul Holme	Robert Clarke	23	19x135	20	380	500	880	..	P
David White	"	25	19x135	20	380	500	880	..	P
Thomas McDowell	"	31	20x135	20	400	600	1,000	..	P
Enoch Smith	James F. Kerr	29	15.7x70.6	15	234	400	634	..	P
Elizabeth Coffee	"	31	15.7x70.6	15	234	400	634	..	P
Robert Kelly	"	33	15.7x70.6	35	234	400	634	..	P
James S. Ashfield	"	35	15.7x70.6	15	234	400	634	..	P
Benjamin Nutter	"	37	15.7x135	15	234	400	634	..	P
William H. Allan	" .... Rear	..	15.7x68	5	78	400	478	..	P
Elizabeth Gutheredge	" .... Rear	..	15.7x68	5	78	400	478	..	P
John Beaver	" .... Rear	..	15.7x68	5	78	400	478	..	P
George Ward	" .... Rear	..	15.7x68	5	78	400	478	..	P
Charles Beard	" .... Rear	..	15.7x68	5	78	400	478	..	P
Frederick W. L. Shaw	Frederick W. L. Shaw and Charles S. Warren	..	80x135	20	1,600	2,700	4,350	2,300	P
Charles S. Warren	At Warren & Co's	..	....	..	..	..	..	2,000	P
George H. Osler	"	..	....	..	..	..	..	600	P
Charles W. Abrey	"	..	....	..	..	..	..	600	P
RODEN PLACE—South	**Side, East End.**								
Joseph Newby	John Bugg estate	1	12x72	15	180	180	360	..	P
George Chapman	"	3	12x72	15	180	180	360	..	P
Isaac Lewin	"	5	12x72	15	180	180	360	..	P
Thomas Mitchell	"	7	12x72	15	180	180	360	..	P
Edward Turner	"	9	12x72	15	180	180	360	..	P
Thomas Bushby	"	11	12x72	15	180	180	360	..	P
Thomas Coe	"	13	12x72	15	180	180	360	..	P
James Murphy	"	15	12x72	15	180	180	360	..	P
Frederick Haddell	"	17	12x72	15	180	180	360	..	P
Vacant house	"	19	12x72	15	180	180	360	..	P
"	"	21	12x72	15	180	180	360	..	P
James Galvin	"	23	12x72	15	180	180	360	..	P
Frederick W. Tear	"	25	12x72	15	180	180	360	..	P
William Cummings	"	27	12x72	15	180	180	360	..	P
Price Mills	"	29	12x72	15	180	180	360	..	P
Walter Chapman	"	31	12x72	15	180	180	360	..	P
Vacant hou e	"	33	12x72	15	180	180	360	..	P
Sarah Mead	"	35	12x72	15	180	180	360	..	P
James Moore	"	37	12x72	15	180	180	360	..	P
McMURRICH STREET—	**East Side (Continued).**								
John H. F. McLean	— Jackman	65	14.6x54.8	20	200	600	800	..	P
YONGE STREET—West mencing at Bloor St.	**Side, South End, Com-**								
Bolton Meat Co. of Toronto	.....	..	....	..	..	..	..	1,500	S
George H. Boulton	Sarah Dain	796	25x130	225	5,625	3,300	8,925	..	S
James Munn	James Munn	798	12.6x130	180	2,250	2,000	4,250	1,000	P
William H. Cox	"	800	12.6x130	180	2,250	2,000	4,250	800	P
Thomas Reed	Thomas Reed	802	24x130	180	4,330	2,470	6,790	600	P
Henry T. Brown	Edward Willmot	804	25x130	180	4,500	2,500	7,000	800	P
John Willmot	"	806	25x130	180	4,500	2,800	7,300	1,000	P
Philip Brownlow	"	808	12.6x130	180	2,250	550	2,800	300	P
Vacant store	"	810	12.6x130	180	2,250	600	2,850	..	P
Max Hazzar	Mary Webster	812	24.6x130	180	4,400	1,000	5,410	600	P
Charles H. Harding	"	814	13x130	180	2,340	700	3,040	500	P
Amelia J. Wilkinson	"	816	13x130	180	2,340	700	3,040	200	P
Charles H. Tonkin	Benjamin Jones	818	20.3x90	160	3,240	1,200	4,440	400	P
Herman Haag	"	820	20.3x90	160	3,240	1,200	4,440	600	P
James Gerry	James Gerry	822, 824	39x90	200	7,800	1,850	9,650	1,000	P
Emily Hewitt	William Hewitt and Emily Hewit	826	22x147	215	4,730	4,900	9,630	1,000	P
James Loney and William White	Federal Bank and Emily Hewitt	828	18x60	150	2,700	1,930	4,630	..	P
Vacant land in rear	Emily Hewitt	828	18x87	30	540	..	540	..	P
John G. Sheriff	Estate of John Sleigh	830	15.6x147	180	2,790	1,600	4,390	400	P
Ernest Robinson	"	832	25x147	180	4,500	2,790	7,290	800	P
Francis Giles	James T. Giles and Francis Giles	834	20x147	180	3,600	2,475	6,075	1,400	P
John W. Oram	John W. Oram	836	20x147	180	3,600	2,500	6,100	3,000	P
William C. Forman and Thomas A. Forman	Joseph E. Stonge	838	20x147	180	3,600	3,000	6,600	800	P
Vacant store	"	840	20x147	180	3,600	3,000	6,600	..	P
Joseph Woodsworth	Joseph Woodsworth	842	20x147	180	3,600	2,500	6,100	1,800	P
Michael J. Crottie	John Wickson	844	20x147	180	3,600	3,000	6,600	2,000	S
William Armstrong	James Wier	846	20x147	180	3,600	600	4,200	400	P

Occupant.	Owner	Street or Lot No.	Size of Lot.	Rate per foot.	Value of Land.	Value of Buildings.	Total Value.	Occupant's Income.	Pub Sch. P. Sep. Sch. S.
				$	$	$	$	$	
William Dunn	James Wier	..	20x147	130	3,600	600	4,200	..	P
Charles J. Frogley	Charles J. Frogley	..	20x147	210	4,200	5,000	9,200	1,500	P
John A. Ford	James French	852					2,200	200	P
Henry W. Campbell	Jas. French, Yorkville Ave.	2	20x208	225	4,500	2,500	1,400	..	P
William J. Dixon	" "	4					500	500	P
Robert J. Wilson	" "	6					1,500	1,000	P
Mission Church	" ...Above	852					700	e m't	P
Richard W. Hull	"	854	20x208	180	3,600	1,900	5,500	900	P
James Dobson	James Dobson	856	19x208	180	3,420	2,100	5,520	800	P
Public Library and Police Station	City of Toronto	860	42x208	180	7,560	16,700	24,260	exm't	P
Ann Amos	Charles Thom	862	Land taken below	..	..	..	3,180	..	P
James G. Giles	"	864	19x88	150	2,850	3,510	3,180	600	P
Vacant land in rear	" .... Rear	864	19x120	30	570	..	570	..	P
George Ratcliffe	Estate of William Lyons	866	21x134	175	3,675	2,150	5,825	800	P
Joseph Little	"	868	24.4x121	175	4,258	1,925	6,183	400	P
"	" Rear above	..	....	..	..	..	..	400	..
Vacant land in rear	" .... Rear	866	44x74	20	880	..	880	..	P
Wesley Ensminger	"	872	23.6x100	175	4,112	200	4 312	..	P
Vacant l t	Henry Parsons	1	16.4x84	140	2,286	..	2,268	..	P
William Tucker	"	876	17.6x84	140	2,450	1,500	2,750	600	P
George G. Ford	" .... Rear	876	....	..	..	..	1,200	..	P
George W. Prittie	"	878	17.6x84	175	3,062	1,525	4,587	900	P
Ebenezer H. Bould	Albert Shaw	880	13x88	175	2,275	1,800	4,085	1,600	P
Neil Shaw	Henry A. Shaw	882	12x88	130	1,560	1,600	2,060	500	P
William Mæbus	" .... Over	882	....	..	..	..	1,100	..	P
Edmund D. Chidley and Albert Shaw	William J. Shaw	884	27x150	130	4,860	4,260	9,120	1,500	P
Church of Redeemer Mission Chapel	James K. Kerr ....Pt.	1, 2	82x134	180	14,910	1,000	15,910	exm't	P
Charles Smith	"	800	44x199	125	5,500	600	6,100	..	P
Vacant lot	Hon. Frank Smith	4	98x200	140	13,720	..	13,720	..	S
John Hewitson	John Hewitson	901	50x92	100	5,000	100	5,100	..	P
"	" .... Rear	902	50x108	30	1,500	300	1,800	..	P
James Priest	Trustees of D. Mitchell McDonald	906	25x200	140	3,500	300	3,800	..	P
Richard Easby, jr.	"	908	25x100	100	2,500	300	2,800	..	P
George Roberts	" .. Rear	906, 908	25x100	30	750	200	950	..	P
Samuel J. Marchment, James H. Marchment, Samuel W. Marchment	Walker Morley	910	30x200	120	3,600	500	3,000	..	P
Samuel J. Marchment	" .... Rear	910	....	..	..	..	550	..	P
John W. Roman	" .... Rear	910	....	..	..	..	550	..	P
John Alberry	"	914	20x200	120	2,400	1,000	2,500	..	P
James W. Marchment	" .... Rear	914	....	..	..	..	900	..	P
Salvation Army Barracks	Salvation Army	..	80x208	130	10,400	8,000	18,400	exm't	P
William Eckardt	William Eckardt	926	80x200	130	10,400	200	10,600	..	P
Horace Wright	Moses Staunton	934	....	..	..	500	500	..	P
Moses Staunton	"	944	160x348	166	26,560	9,000	35,560	15,000	P
James B. Baxter	At Moses Staunton's	..	....	..	..	..	..	1,200	P
James Fullerton	"	..	....	..	..	..	..	1,200	..
Christopher Greenwood	"	..	....	..	..	..	..	500	..
Vacant strip (reserve)	Adam Armstrong, Jas. Armstrong and M. H. Peterman.	..	1.4x348.1	200	267	..	267	..	P
FRICHOT STREET—NORTH SIDE, EAST END, COMMENCING AT YONGE ST.									
Samuel Palmer	Samuel Palmer	6	19.3x55	40	770	1,030	1,800	..	P
John Poole	John Poole	8	15.3x55	40	610	1,090	1,700	..	P
Robert Newton	Adam Armstrong, Jas. Armstrong and M. H. Peterman.	10	15x55	40	600	1,300	1,900	..	P
Samuel Fallis	"	12	15x55	40	600	1,300	1,900	..	P
Robert J. Crone	"	14	15x55	40	600	1,300	1,900	..	P
William Poole	"	16	15x55	40	600	1,300	1,900	..	P
William J. Johnston	"	18	15x55	40	600	1,300	1,900	..	P
Edith Dance	"	20	14.11x55	40	596	1,300	1,896	..	P
Vacant house	"	22	15.2x55	40	606	1,300	1,906	..	P
"	"	24	15.2x55	40	606	1,300	1,906	..	P
David Todd	"	26	15x55	40	600	1,300	1,900	..	P
Alexander Harp	"	28	15x55	40	600	1,300	1,900	..	P
James W. Gray	"	30	15x55	40	600	1,300	1,900	..	P
Vacant house	"	32	15x55	40	600	1,300	1,900	..	P
"	"	34	15x55	40	600	1,300	1,900	..	P
"	"	36	15x55	40	600	1,300	1,900	..	P
Rev. John Walton	"	38	15x55	40	600	1,300	..	..	P
William Miller	"	40	14.11x55	40	596	1,300	1,896	..	P
YONGE STREET—WEST SIDE (Continued).									
Edward Carty	Adam Armstrong, Jas. Armstrong and M. H. Peterman.	950	16.3x77	100	1,625	2,500	4,125	..	P
Matilda Conly	At	950	....	..	..	..	..	200	P
Vacant store	Adam Armstrong, Jas. Armstrong and M. H. Peterman.	952	13.6x77	100	1,350	2,100	3,450	..	P
"	"	954	12.3x77	100	1,225	1,900	3,125	..	P
James McGinnis	"	956	13.8x77	100	1,367	2,100	3,467	..	P
George Medhurst	Estate of John Bugg	958	15x116	100	1,500	900	2,400	..	P
Thomas Taylor	"	960	15x116	100	1,500	900	2,400	400	P
Frank McGinnis	"	962	15x116	100	1,500	900	2,400	200	P

Occupant.	Owner	Street or Lot No.	Size of Lot.	Rate per foot.	Value of Land.	Value of Buildings.	Total Value.	Occupant's Income.	Pub Sch. P. Sep. Sch. S
				$	$	$	$	$	
William Gay	Estate of John Bugg	964	15x116	100	1,500	900	2,400	..	P
William G. Richardson	"	..	21x100	100	2,100	600	2,700	..	P
George Richardson	"	..	....	..	..	..	550	..	P
Margaret Robinson	"	..	....	..	..	..	550	..	P
Ellen Gaynor	"	..	....	..	..	..	550	..	S
Charles Lusty	"	..	....	..	..	..	550	..	P
Vacant store	"	970	12.6x116	100	1,250	400	550	..	P
"	"	972	12.6x116	100	1,250	400	550	..	P
"	"	974	13x58	75	..	..	1,275	..	..
George Aldridge	"	976	13x58	75	..	..	1,275	..	..
Michael H. Perkins	"	978	13x58	75	..	..	1,275	..	..
Vacant store	"	980	13x58	80	..	..	1,340	..	..
Unfinished store	John Sheppard	..	27.9½x80.10	100	2,779	5,000	7,779	..	..
"	"	..	52.2½x80.10	80	4,176	2,700	6,876	..	P
Vacant land	"	..	185x200	100	18,500	..	18,500	..	P
"	"	..	60x100	60	3,600	..	3,600	..	P
Canada Manuf'g Co.: John Rennie	"	12	100x100	10	1,000	7,000	8,000	5,000	S
Brick field	"	..	3 41-100 a	1,200	4,080	..	4,080	..	P
Thomas McQuain	Thomas McQuain	1018	40x100	60	2,400	1,500	3,900	600	P
Vacant land	City Corporation Pt.	12	150x200	80	12,000	..	12,000	exm't	..
John Harrington	Forbes A. Townsley	12, 13, 14	6 68-100	1,000	6,680	..	6,680	1,100	P
Vacant land	Joseph Gibson	..	2 48-100, 227 feet.	9,000	22,320	..	22,320	..	P
Margaret Flemming	Thomas Nightingale	1074	33x150	90	2,970	650	3,620	..	S
John Brown	" Rear	1074	....	..	..	350	350	..	P
Thomas Nightingale	"	..	59.10x150	90	5,385	50	5,435	4,300	P
Vacant land in rear	" Rear	..	4 51-100	8,000	36,080	..	36,080	..	P
Frank Adams	"	1086	25.3x150	100	2,525	250	2,775	..	P
Vacant house	"	1088	27x150	100	2,700	250	2,950	..	P
Vacant lot	Henry O'Brien	6	50x100	80	4,000	..	4,000	..	P
"	"	5	50x100	80	4,000	..	4,000	..	P
"	"	4	40x100	80	3,200	..	3,200	..	P
"	"	3	42.3x100	80	3,380	..	3,380	..	P
"	"	2	50x100	80	4,000	..	4,000	..	P
"	"	1	50x100	110	5,500	..	5,500	..	P
Frederick W. Greene	"	..	....	..	..	200	200	..	P
Vacant lot	"	11	25x100	110	2,750	..	2,750	..	P
"	"	12	25x100	80	2,000	..	2,000	..	P
"	"	13	25x100	80	2,000	..	2,000	..	P
"	William J. McKenzie	14, 15	27x100	80	2,160	..	2,160	..	P
"	James H. McKenzie	15	18x100	80	1,440	..	1,440	..	P
Methodist Church	Trustees Methodist Church, J. Macdonald and J. B. Boustead	..	120x218	120	14,400	8,500	22,900	exm't	P
Isaac Dixon	Edmund B. Osler	1146	23x120	100	2,300	700	3,000	100	P
John Pottle and George Pottle	David Thompson	1148	17.9x120	80	1,423	1,500	2,923	200	P
James H. McKenzie	Charles J. Frogley	1150	13.6x120	80	1,080	2,000	3,080	1,000	P
Thomas Frogley	"	1152	13.6x120	80	1,080	2,000	3,080	100	P
John Cartie	Robert Page	1154	22x120	80	1,760	700	2,460	700	P
Daniel I. Sheppard and Arthur Sheppard	Dr. G. Sterling Ryerson	1156	11.6x120	80	920	975	1,895	600	P
Vacant store	"	1158	19x120	80	1,520	1,580	3,100	..	P
James F. Wilson	Charles Plowman	1160	13.7x120	80	1,086	1,700	2,786	500	P
Sam'l Plowman and Chas. Plowman	Samuel Plowman	1162	13.8x120	80	1,093	1,700	2,793	200	P
John Doney	John Doney	1164	14x118	80	1,120	800	1,920	200	P
John Bolwell	"	1166	13.3x118	80	1,060	800	1,860	200	P
Joseph Moat	County of York	1170	35x118	80	2,800	700	3,500	..	P
Edward Y. Crown	Edward Y. Crown	1172	23x118	80	1,840	850	2,690	..	P
"	"	1174	23x118	80	1,840	1,225	3,065	1,500	P
"	"	1176	....	..	..	..	1,350	..	P
William Lawrence	"	1178	....	110	3,410	2,000	4,060	200	P
Francis L. Jenning	C. P. Railway Co	..	105.3x190	75	7,894	1,200	9,094	..	P
Metropolitan Street Railway office	Metropolitan Street Railway Co	1188	....	..	..	150	150	..	P
Vacant store	George A. Elliott	1196	14.3x100	110	1,567	1,500	3,067	..	P
"	"	1198	13.10x100	75	1,038	1,400	2,438	..	P
William Farr	"	1200	13.10x100	75	1,038	1,400	2,438	200	P
Vacant store	"	1202	14.1x100	75	1,056	1,500	2,556	..	P
"	"	1202	14.1x100	75	1,056	1,500	2,556	..	P
James Stephens	James Stephens	1212	67x165	75	5,025	1,025	6,050	150	P
Hannah Williams	Hannah Williams	1214	26.3x150	75	1,969	600	1,289	..	P
James Freeman	"	1216	....	..	..	..	640	..	P
John Diamond and Thos. Pippy	"	..	....	..	..	..	640	..	P
Henry Brown, sr.	Henry Brown, sr.	1218	62.6x150	90	4,725	2,775	7,500	1,200	P
Vacant lot	Edward Hunter	..	78.6x110	90	7,065	..	7,065	..	P
Samuel Plowman	Samuel E. Plowman	1228	35x60	40	1,400	120	1,520	..	P
Thomas Robinson	Robert Walker	..	....	..	..	120	120	..	P
Robert Walker	"	..	14.6x300	100	1,460	1,060	2,510	..	P
Walker Estate	J. Walker Estate	..	49.6x120	60	2,970	1,000	3,970	600	P
Edgar Walker	"	1236	23x120	60	1,380	700	2,130	..	P
Emeley Walker	"	..	15x120	80	1,200	600	1,800	..	P
Vacant lot	James G. Cook	1	27.1½x100	80	2,169	..	2,169	..	P
"	J. G. Cooper	..	35x100	50	1,750	..	1,750	..	P
"	James J. Fullerton	2	17x100	50	850	..	850	..	P
"	Samuel Richardson	4	25x100	50	1,250	..	1,250	..	P
"	Unknown	5	25x100	50	1,250	..	1,250	..	P

Occupant.	Owner.	Street or Lot No.	Size of Lot.	Rate per foot.	Value of Land.	Value of Buildings.	Total Value.	Occupant's Income.	Pub. Sch. or Sep. Sch.
				$	$	$	$	$	
Vacant lot	Horace Thorne	6	25x100	50	1,250	..	1,250	..	P
"	"	7	25x100	50	1,250	..	1,250	..	P
"	James O. Buchanan	8	25x100	45	1,125	..	1,125	..	P
"	William Britton	9	25x100	45	1,125	..	1,125	..	P
"	James F. Fullerton	10	25x100	45	1,125	..	1,125	..	P
"	James B. Morrison	11	25x100	45	1,125	..	1,125	..	P
"	Samuel Richardson	12	25x100	45	1,125	..	1,125	..	P
"	"	13	25x100	45	1,125	..	1,125	..	P
"	"	14	25x100	45	1,125	..	1,125	..	P
"	James B. Morrison	15	28.7x100	45	1,286	..	1,286	..	P
"	Sarah Abraham	16	25x100	40	1,000	..	1,000	..	P
"	"	17	25x100	40	1,000	..	1,000	..	P
"	Unknown	18	25x100	40	1,000	..	1,000	..	P
"	"	19	25x100	40	1,000	..	1,000	..	P
"	"	20	25x100	40	1,000	..	1,000	..	P
"	"	21	25x100	40	1,000	..	1,000	..	P
YONGE STREET—East mencing at Bloor St.	Side, South End, Com-								
John C. Lander	William M. Morse	737	18x120	210	3,780	2,100	4,704	1,500	P
Alfred F. Webster	"	737	....	..	..	..	1,176	..	P
William C. Senior	"	739	18x120	160	2,880	2,000	4,980	500	P
Benjamin Beston	"	741	21x120	160	3,360	300	3,660	..	P
George W. William	Sarah Cole	743	....	..	..	..	1,946	..	P
John Townsend	"	745	29x120	160	4,640	1,200	3,894	700	P
Vacant store	"	747	....	..	..	..	1,880	..	P
Enoch Leak	"	747	29x120	160	4,640	1,000	3,760	..	P
Vacant store	J. Enoch Thompson	..	17.3x120	160	2,760	1,740	4,500	..	P
"	"	..	11.6x120	160	1,840	1,260	3,100	..	P
"	"	..	11.6x120	160	1,840	1,260	3,100	..	P
"	"	..	12.9x120	160	2,040	1,260	3,300	..	P
Passage way	"	..	9.1x120	160	1,453	380	1,833	..	P
Vacant store	"	..	12.9x120	160	2,040	1,260	3,300	..	P
"	"	..	11.7x120	160	1,853	1,260	3,113	..	P
"	"	..	11.6x120	160	1,840	1,260	3,100	..	P
"	"	..	11.6x120	160	1,843	1,260	3,103	..	P
"	"	..	11.12x120	160	1,850	1,260	3,110	..	P
Vacant wood yard	John Scully	767	46.2x120	160	7,385	100	7,485	..	S
Peter Pratt	Elizabeth French	771	21x59	130	2,730	1,100	3,830	..	P
George Arno	"	773	26x120	180	5,370	4,900	10,270	1,000	P
William Mosely	John Johnson	775	21x110	180	3,780	1,300	5,080	1,000	P
"	"	777	15x110	130	1,950	875	2,825	..	P
Albert Whale	George Scott, sr	779	14.6x110	130	1,885	300	2,185	100	P
John Clewes	"	781	22.10x110	130	2,968	400	3,368	500	P
James Weir	James Weir	783	27.10x173	140	3,897	2,000	5,897	800	P
George Scott	George Scott	785	28.4x173	140	3,966	3,000	6,966	800	P
Robert Parker	Robert Parker	787	25.4x173	140	3,966	6,000	7,972	2,000	P
George N. Scott	"	..	....	..	..	..	1,994	..	P
Canadian Bank of Commerce	"	789	4x122 34x173	130 140	5,280	5,000	8,224	..	P
Robert J. Montgomery	At Bank of Commerce	..	....	..	..	..	..	1,350	P
James Strachan	"	..	....	..	..	..	..	400	P
Frederick W. Hutchinsom	"	..	....	..	..	..	..	400	P
Thomas Henderson	Over Bank	789	....	..	..	..	1,028	1,050	P
John P. Eastwood	"	789	....	..	..	..	514	..	P
George A. Clarke	"	789	....	..	..	..	514	400	P
Thomas Carr and John D. Armstrong	William D. McIntosh	793	20.7x122	130	2,677	1,000	2,452	1,000	P
Cornelius Gaby	" .... Rear	793	....	..	..	..	1,225	..	P
"	"	767 769	51.3x51	10	512	250	762	200	P
Vacant store	"	795	13.4x122	130	1,733	950	2,683	..	P
Mitchel J. Corin	"	797	13.4x122	130	1,733	475	2,208	200	P
Jacob S. Burkholder	Henry J. Scott	799	14.8x102	130	1,907	1,800	3,707	100	P
Vacant store	"	801	17.10x102	130	2,318	2,200	4,518	..	P
"	"	803	13.2x102	130	1,712	1,225	2,937	..	P
George Ratcliffe	"	805	13.2x102	150	1,975	1,225	3,200	..	P
Andrew Lawlor	Estate of late Elizabeth Latimer	807	14x89	145	2,030	850	2,880	400	S
William H. Randolph	"	809	14x89	110	1,540	850	2,390	..	P
Samuel Edmunds	"	811	14x89	110	1,540	850	2,390	..	P
William Axten	"	813	14x89	110	1,540	850	2,390	..	P
Richard Slee	Richard Slee	815	21x50	100	2,100	500	2,600	100	P
John Cook	"	817	49.9x120	128	6,368	5,000	11,368	800	P
Vacant lot	James F. Ponnell	..	70.6x132	120	8,460	..	8,460	..	P
Richard Lennox	Richard Lennox	829	50x132	120	6,000	1,750	7,750	1,200	P
Vacant land	Trustee D. Mitchell McDonald	..	52.6x132	120	6,300	..	6,300	..	P
Vacant malt house	George Severn	..	37.6x200	140	5,250	1,000	6,250	..	P
George Severn	"	847 to 853	140x200	90	12,600	9,400	22,000	..	P
Vacant lot	Estate of late H. W. K. Jarvis.	..	40x200	70	2,800	..	2,800	..	P
Vacant land in rear	Samuel Young and Thomas A. Hastings	..	2½ acres	1,200	3,300	..	3,300	..	P
Unfinished building	Florence C. Brydges	..	46.6x120	60	2,790	200	2,990	..	P
Vacant lot	Frederick C. Jarvis	..	46.6x120	60	2,790	..	2,790	..	P
"	Edmund M. Jarvis	..	46.6x120	60	2,790	..	2,790	..	P
"	George H. Jarvis	..	46.8x120	60	2,800	..	2,800	..	P
John McArthur	John McArthur	..	13x70	60	980	1,000	1,980	800	P

Occupant.	Owner	Street or Lot No.	Size of Lot.	Rate per foot.	Value of Land.	Value of Build'ngs.	Total Value.	Occupant's Income.	Pub. Sch. P. Sep. Sch. S.
				$	$	$	$	$	
ROSEDALE LANE—SOUTH SIDE, WEST END.									
Agnes Wighton	John McArthur	..	25x75	6	150	100	250	..	P
John Fraser	"	..	25x75	6	150	100	250	..	P
Vacant lot	"	..	12x143	6	72	..	72	..	P
"	John Hogon	1	38x143	6	228	..	228	..	P
"	John McArthur Pt.	2	2.6x143	4	10	..	10	..	P
"	John Hogon Pt.	2	47.6x143	4	190	..	190	..	P
"	" Pt.	3	32.8x134	4	131	..	131	..	P
Henry Cousins	John McArthur Pt.	3	17.4x134	4	69	100	169	..	P
Vacant lot	Robert Carswell	4	50x130	4	200	..	200	..	P
"	"	5	50x130	4	200	..	200	..	P
"	"	6	50x130	4	200	..	200	..	P
"	"	7	50x130	4	200	..	200	..	P
"	"	8	50x130	4	200	..	200	..	P
"	"	9	50x130	4	200	..	200	..	P
"	James Good	10	75x130	4	300	..	300	..	P
"	"	11	75x130	4	300	..	300	..	P
"	Edmund H Meredith	12	66.8x190	4	267	..	267	..	P
"	"	13	66.8x190	4	267	..	267	..	P
"	"	14	66.8x19	4	267	..	267	..	P
"	Sir David L. Macpherson	15	75x170	4	300	..	300	..	P
"	"	16	75x170	4	300	..	300	..	P
YONGE STREET—EAST SIDE (Continued).									
Vacant workshop	Joseph Gibson	..	40.6x40	40	1,620	400	2,020	..	P
John J. Smith	"	885	12x55	40	480	1,050	1,530	..	S
Thomas Smith	"	887	20x110	60	1,200	1,780	2,980	250	P
Francis Ireland	"	889	17.6x136	70	1,365	1,450	2,815	..	P
Charles F. Mayes	John C. Lander	891	21x136	70	1,470	925	2,395	..	P
Joseph Crosby	John Wickson	893	27'10x336	70	1,948	900	2,848	..	P
William Hamilton and George Weir	"	895	25x136	70	1,750	1,050	2,800	..	P
Thomas H. Shipway	"	897	25x136	70	1,750	1,050	2,800	..	P
William Harris	Estate of John Bugg	899	15.6x136	70	1,085	900	1,985	..	P
Francis Fox	"	901	15.6x136	70	1,085	900	1,985	..	P
John Murray	"	903	15.6x136	70	1,085	900	1,985	..	P
Jeffrey Bolduc	"	905	15.6x136	70	1,085	900	1,985	..	P
William Chapman	"	907	15.6x136	70	1,085	900	1,985	..	S
William Phillips	"	909	15.6x136	70	1,085	900	1,985	..	P
Vacant house	"	911	15.6x136	70	1,085	900	1,985	..	P
Edward Conley	"	913	15.6x136	70	1,085	900	1,985	..	P
Vacant store	"	915	15.6x136	70	1,085	900	1,985	..	P
"	"	917	15.6x136	70	1,085	900	1,985	..	P
John J. Smith	William D. Shutt	921	49x76	60	2,940	900	1,985	..	P
BAXTER STREET—EAST SIDE, SOUTH END.									
Charles Fowler	William D. Shutt	7	20x150	10	200	200	400	..	P
Henry Bailey	"	9	20x150	10	200	200	400	..	P
YONGE STREET—EAST SIDE (Continued).									
Thomas Stennett	Thomas Stennet	727 729	50.6x139	70	3,535	2,000	5,535	1,000	P
William Cascaden	"	931	20x84	50	1.000	260	1,260	..	P
Part of roadway	William D. Shutt	..	14.1x153	60	845	..	845	..	P
"	Sir David L. Macpherson	..	14.1x153	60	645	..	845	..	P
William D. Shutt	William D. Shutt	..	2 acres	1,500	3,000	600	3,600	..	P
Vacant land	John Harrington	A B	150x53	45	6,750	..	6,750	..	P
Vacant lot	Sir David L. Macpherson	C	50x353	40	1,500	..	1,500	..	P
"	"	D	50x153	30	1,500	..	1,500	..	P
"	"	E	50x153	30	1,500	..	1,500	..	P
"	"	F	50x153	30	1,500	..	1,500	..	P
"	"	G	50x153	30	1,500	..	1,500	..	P
"	"	H	50x153	30	1,500	..	1,500	..	P
"	"	I	50x153	30	1,750	..	1,750	..	P
"	"	10	50x163	60	3,000	..	3,000	..	P
"	"	11	50x163.6	60	3,000	..	3,000	..	P
"	"	12	50x163.6	50	3,000	..	3,000	..	P
"	"	13	50x163.6	60	3,000	..	3,000	..	P
"	"	14	50x163.6	60	3,000	..	3,000	..	P
"	"	15	48x163.6	70	3,360	..	3,360	..	P
Sir David L. Macpherson	"	..	21 acres	7,000	147,000	30,000	177,000	14,215	P
Lady Macpherson	At Sir D. L. Macpherson's	..	....	..	..	..	..	1,280	P
Caroline K. Ridout	Sir David L. Macpherson	..	121.6x244	80	9,720	4,000	13,720	..	P
William Dennis	William Dennis	1085	38x100	60	2,280	1,600	3,880	600	P
Vacant lot	"	..	32x100	60	1,920	..	1,920	..	P
Frederick Farr	"	1093	18.6x100	70	1,295	1,000	2,295	700	P
PRICE STREET—SOUTH SIDE, WEST END.									
Frederick G. Smith	William Dennis	7	42x95	20	840	400	1,240	..	P
James McCann	John Brennan	11	40x95	20	800	500	1,300	..	S
John Dunn	John Dunn	13	40x95	20	800	500	1,300	..	P
James Freeman	John Smiley	15	14.3x95	20	285	600	885	..	P
George Blackman	"	17	14.3x95	20	270	600	870	..	P
Rev. John Smiley	Rev. John Smiley	19	37.3x95	20	745	700	1,445	..	P
Samuel West	Elisabeth Smiley	23	17.6x95	20	350	500	850	..	P
George Newill	"	25	17.6x95	20	350	500	850	..	P
Thomas Morris	John Smiley	27	30x95	20	600	300	900	..	P

Occupant.	Owner.	Street or Lot No.	Size of Lot	Rate per foot	Value of Land.	Value of Buildings.	Total Value.	Occupant's Income.	Pub. Sch. P. Sep. Sch. S.
				$	$	$	$	$	
Samuel Wilton	John Smiley	29	30x95	20	600	200	800	..	P
John Bushel	Charles Plowman	33	40x95	20	800	450	1,250	..	P
Charles F. Prescott	Michael Martin	35	17.1x95	20	342	300	642	..	P
Isabella Morris	Isabella Morris	37	17.1x95	20	342	300	642	..	P
William Wilkes	William Wilkes	39	22.2x95	20	443	275	718	..	P
William Garrett	William Garret	41	23.2x95	20	463	275	738	..	P
PRICE STREET - North	Side, West End.								
Francis Woolcott	Rev. Thomas Griffith	8	42x100.9	20	840	475	1,315	..	P
William Ritter	William Ritter	12	40x100.9	20	800	475	1,275	300	P
David Thompson	David Thompson	14	20x100.9	20	400	1,300	1,700	..	P
George Brown	William Harris	16	40x100.9	20	800	700	1,500	..	P
Alexander Norton	William Farr	20	20x100.9	20	400	1,100	1,500	..	P
John Dunn	John Dunn	22	20x100.9	20	400	380	780	..	P
Elizabeth Smiley	Elizabeth Smiley	24	30x100	20	600	300	900	..	P
Jonathan Gillespie	"	26	30x100	20	600	300	900	..	P
Annie J. Loft	Anne J. Loft	28	40.4x100	20	806	300	1,106	..	P
Stephen Lawrence	Stephen Lawrence	32	20.1x100	20	402	400	802	..	P
William Tench	"	34	19x100	20	380	300	680	..	P
Edward Manning	Patrick McConvey	36	20x100	20	400	375	675	..	S
William Ridsdale	" .... Rear	36	....	..	..	75	75	..	P
John Hutt	"	38	20x100	20	400	200	650	..	P
Edward Pape	"	40	22x200	20	440	200	690	..	P
George W. Ennisminger	"	42	18x100	20	360	250	610	..	P
George Addison and James M. Carnochan	Sarah Price	..	1 82-100 a	3,000	5,460	350	5,810	3,000	P
Vacant land	"	..	1 46.100 a	3,000	4,380	..	4,380	..	P
YONGE STREET—East	Side (Continued).								
Frank Wallace	James K. Kerr	1095	58.9x100	70	4,112	330	4,442	..	P
Charles M. Foster	John Dunn	1101	24.6x100	60	1,470	1,800	3,270	500	P
George C. Skillon	"	1103	20.2x100	60	1,560	1,590	3,150	..	P
Vacant lot	James K. Kerr	8	20x100	60	1,200	..	1,200	..	P
"	"	7	20x100	60	1,200	..	1,200	..	P
"	Sarah Price	..	64x100	60	3,840	..	3,840	..	P
Daniel Robertson	"	1115	21.6x100	60	1,290	100	1,390	925	P
Vacant lot	"	..	43.6x100	60	2,610	..	2,610	..	P
William H. Dixon	"	1123	51x196	70	3,590	800	4,370	..	P
Sarah Price	"	1127	50.9x196	70	3,552	800	4,352	..	P
Vacant land in rear	" .... Rear	..	50.9x32?	20	1,015	..	1,015	..	P
Toronto Lime Co.: Geo. Bowling	C. P. Railway Co.; Toronto Lime Co., Lessees	1129	....	..	..	400	400	..	P
Andrew McIntosh	Christie Lime Co.	1131	72.6x152	60	4,350	20	4,370	600	P
Augustin Pratt	"	..	....	..	..	200	200	..	S
Christie Lime Co.; Christopher Dempsey	"	..	....	..	..	200	200	..	P
Daniel Trump	Daniel Trump	1135	72x152	60	4,320	1,000	5,320	..	P
Vacant house	William E. Allan	1137	27x70	60	1,620	400	2,020	..	P
Vacant coal and wood yard	"	..	45.9x153	..	3,202	1,000	4,202	..	P
Vacant lot	Mrs. Charles Morris	7	28.9½x125	50	1,410	..	1,410	..	P
"	"	1	60x120	50	3,000	..	3,000	..	P
"	"	2	60x120	50	3,000	..	3,000	..	P
"	"	3, 4	100x120	50	5,000	..	5,000	..	P
"	"	5	39x120	55	2,145	..	2,145	..	P
"	Matilda Simmers	11	70 3-10x152	50	3,515	..	3,515	..	P
"	"	12	70 3-10x152	40	2,813	..	2,813	..	P
"	"	13	70 3-10x152	40	2,813	..	2,813	..	P
"	"	14	70 3-10x152	40	2,812	..	2,812	..	P
"	"	15	70 3-10x152	30	2,110	..	2,110	..	P
"	"	16	70 3-10x152	30	2,110	..	2,110	..	P
"	"	17	70 3-10x152	30	2,110	..	2,110	..	P
BLOOR STREET—North	Side, West End.								
Vacant lot	Charles Shields	1	45.6x154	65	2,957	..	2,957	..	P
"	"	2	62.6x154	50	3,125	..	3,125	..	P
"	John K. Stowe	3	62.6x154	50	3,125	..	3,125	..	P
"	Unknown	5	50x154	50	2,500	..	2,500	..	P
"	"	6	50x154	55	2,750	..	2,750	..	P
"	J. B. Davison	73	50x154	55	2,750	..	2,750	..	P
"	Dr. John B. Gullen	74	50x154	50	2,500	..	2,500	..	P
"	John H Stowe	75	50x154	50	2,500	..	2,500	..	P
"	Melfort Boulton, Agt	76	50x154	50	2,500	..	2,500	..	P
"	William J. Gage	77	50x154	50	2,500	..	2,500	..	P
"	"	78	50x154	55	2,750	..	2,750	..	P
"	John Scully	145	50x154	55	2,750	..	2,750	..	S
"	Eugene H. Davies	146	50x154	50	2,500	..	2,500	..	P
"	"	147	50x154	50	2,500	..	2,500	..	P
"	D. H. Mallison	148	50x154	50	2,500	..	2,500	..	P
"	William J. Gage	149	50x154	60	3,240	..	3,240	..	P
Harriet Dalton	Harriet Dalton	..	291.3x307	70	20,387	3,000	23,387	..	P
William J. Gage	William J. Gage	434	158.8½x110	60	9,222	7,800	17,022	200	P
George R. Hamilton	George R. Hamilton	408	198x110	60	11,880	7,000	18,880	3,000	P
Vacant lot	Lewis Lukes	6, 5	100x160	65	6,500	..	6,500	..	P
"	Marion L. Lukes	5	71x160	60	4,260	..	4,260	..	P
William Bonnell	William Bonn II	402	85x160	65	5,525	4,800	10,325	..	P
Unfinished house	Margaret McArthur	3	75x160	65	5,525	6,000	11,525	..	P
Vacant lot	John McArthur	2	71x160	60	4,260	..	4,260	..	P
Unfinished church	Trustees of Pres. Church	..	100x160	65	6,500	12,000	18,500	exm't	P

Occupant.	Owner	Street or Lot No.	Size of Lot.	Rate per foot.	Value of Land.	Value of Buildings.	Total Value.	Occupant's Income.	Pub. Sch. P. Sep. Sch. S.
				$	$	$	$	$	
Matthew Langmuir	Matthew Langmuir	..	95x247	80	7,600	6,000	13,600	..	P
James Crowther	James Crowther	..	73x227	70	9,310	12,000	21,310	1,743	..
Amelia Crowther	At James Crowther's	..	.....	..	..	..	..	800	..
Unfinished house	George Gooderham	..	167x247	100	16,700	1,000	17,700	..	P
Vacant lot	"	..	73x227	70	5,110	..	5,110	..	P
"	Hugh Blain	..	73x227	70	5,110	..	5,110	..	P
William Leake	William Leake	266	69.5x227	70	4,859	5,000	9,856	..	P
Orla de Dunn	Lawrence Heydn	246	214.5x198	80	17,153	3,000	21,153	..	P
Thomas C. Thompson	Thomas C. Thomson	244	23x119	70	1,725	2,100	4,823	..	P
Thomas McLaughlin	Thomas McLaughlin	242	22.8x119	60	1,473	2,500	3,973	..	S
Arthur Clark	Arthur Clarke	240	24x119	60	1,560	2,500	4,060	..	P
Henry G. Rutlidge	Henry G. Rutledge	238	24x119	60	1,560	2,500	7,060	..	P
John Horsey	John Horsey	236	22.8x119	60	1,473	2,500	3,973	..	P
Thomas G. Rice	Thomas Cummings	234	41.6x209	75	3,112	2,500	5,612	..	P
Thomas Cummings	"	232	41.6x209	75	3,112	2,500	5,612	..	P
John Shaw	John Shaw	222	154x209	65	10,010	300	10,310	..	P
Vacant land in rear	Ellen Medcalf	..	154x60	60	924	..	924	..	P
Vacant lot	"	..	125x203	70	8,750	..	8,750	..	P
Ellen Metcalf	"	194	200.6x203	70	14,035	9,000	23,035	1,200	..
Albert Nordheimer	Albert Nordheimer	170	147.6x296	100	14,750	10,150	24,900	1,500	P
Church of the Redeemer	Trustees Ch. of Redeemer	..	93x81	120	11,160	29,500	40,660	exm't	..
Rev. Septimus Jones	"	160	67x167	80	5,360	1,650	5,010	1,000	P
Toronto Ladies' College; Thomas M. Macintyre	Thomas Macintyre	152	97.2x281	100	7,916	4,000	4,916	..	P
Daniel M. Wilton	Edward Wilmott	146	24.6x167	80	1,960	2,400	4,360	..	P
George Ridout	"	148	24.6x167	80	1,960	2,400	4,360	..	P
Andrew Jeffrey	An rew Jeffrey	142	50x160	80	4,000	5,500	9,500	..	P
Joseph F. Eby	Joseph F. Eby	134	97x177	80	7,760	7,000	14,760	500	P
Robert Ridsdale	"	128	28x177	80	2,240	300	2,540	..	P
Henry Sylvester	Estate of Wm. H. Sparrow	124	33x177	80	2,640	600	3,240	..	P
Perrott Innes	"	122	33.8x177	80	2,693	600	3,293	..	P
Vacant house	Benjamin Jones	120	16x177	80	1,280	700	1,980	..	P
Thomas D. Ledyard	"	118	16x177	80	1,280	700	1,980	..	P
Joseph Cornforth	Nicholas Rooney	116	16x177	80	1,280	700	1,980	..	P
Sarah Coles	R. Easton	114	16x177	80	1,280	700	1,980	..	P
Robert Burns	"	112	16x177	80	1,280	700	1,980	..	P
John Bonner	"	110	16x177	80	1,280	700	1,980	..	P
.....	Rev. Elmore Harris	108	50x180	80	4,000	3,200	5,200	..	P
Walter Gillespie	Walter Gillespie	104	100x180	80	8,000	6,000	14,000	..	P
Sanderson Pearcy	Sanderson Pearcy	92	100x180	80	8,000	8,000	16,000	600	P
Thomas H. Bull	Thomas H. Bull	86	57x180	85	4,335	4,500	8,835	170	P
Vacant lot	John E. Hodgson	..	17.9x180	85	1,509	..	1,509	..	P
James Hodgson	James Hodgson	82	46.3x180	80	3,700	3,000	6,700	..	P
Appleton J. Patteson	Emma Carrier	80	50x180	80	4,000	2,800	6,800	..	P
Michael McLaughlin	Michael McLaughlin	74	65x180	80	5,200	3,400	8,600	..	P
Arthur T. Ogilvy	Richard Donald	68	24.10x180	80	1,987	3,200	5,187	..	P
Vacant house	"	66	24.8x180	80	1,973	3,200	5,187	..	P
Richard Donald	"	64	56.6x180	80	3,520	4,500	8,020	120	P
Vacant lot	Arthur J. Johnston	1	73.8x180	80	5,893	..	5,893	..	P
Arthur J. Johnston	"	52	49.6x180	80	3,960	7,000	10,960	4,000	P
James Watson	James Watson	46	62x180	80	4,960	7,000	11,960	..	P
John Foy	John Foy	40	106x180	80	8,480	10,000	18,480	..	S
Bernard Saunders	William St. Croix	32	36x180	80	2,880	4,090	6,970	..	P
William Roaf	"	30	35x180	80	2,800	4,090	6,890	..	P
Robert Christie	Robert Christie	26	35x180	80	2,800	3,000	5,800	..	P
Frederick D. Brown	Frederick D. Brown	24	36x180	80	2,880	2,800	5,680	..	P
Clarence Whitney	John Glanville	20	35x180	80	2,800	2,900	5,700	..	P
Gerald D. O'Grady	"	18	35x180	80	2,800	2,900	5,700	..	P
Vacant lot	James B. Dair	21	56.3x180	60	3,656	100	3,756	..	P
BLOOR STREET EAST—	**—North Side (Continued).**								
Bertram Spencer	Bertram Spencer	8	24.6x167	75	1,837	2,600	4,437	500	P
Ignatius Kormann	Ignatius Korman	10	24.6x229	100	2,450	2,700	5,150	..	S
Thomas G. Foster	Thomas G. Foster	14	96.3x167	80	7,750	6,000	13,700	..	P
Edward Carr	Henry Parsons	16	48x167	80	3,840	600	4,440	..	P
Unfinished house	Guy F. Warwick	..	37.3x167	80	2,980	2,500	5,480	..	P
Guy F Warwick	"	24	57.9x167	80	4,620	5,000	9,620	..	P
Molton's Ladies' College; Elizabeth C. Cooleys	Trustees Molton College	..	150x269	110	16,500	27,000	43,500	exm't	P
Central Methodist Church	Trustees Central Meth. Ch.	..	98x167	85	7,650	37,000	44,650	exm't	P
Joseph Jopling	Hon. Frank Smith	48	76x166	80	6,080	1,800	7,880	..	P
Charles Stark	Charles Stark	..	76x166	80	6,080	4,200	10,280	..	P
John O. Heward	John O. Heward	..	288.8x166	80	16,693	6,000	22,693	..	P
Robert Simpson	Robert Simpson	..	104.2x173	85	8,854	18,000	26,854	1,880	P
Hon. Frank Smith	Hon. Frank Smith	102	189.3x862	100	18,933	14,500	33,433	9,200	S
Martha Wilkes	Martha Wilkes	118	110.6x750	95	10,497	6,000	16,497	..	P
Unfinished house	James B. Boustead	134	75.2x729	95	7,141	3,500	10,641	..	P
Robert Kilgour	Robert Kilgour	144	139.9x638	90	12,577	6,600	19,177	..	P
Thomas Thomson	Thomas Thompson	152	129.6x540	85	11,007	8,000	19,007	5,000	P
Charles Boeckh	Charles Boeckh	164	75x400	80	6,000	6,050	12,050	..	P
Vacant house	Henry Howcraft	172	37.8x131	65	2,448	4,000	6,448	..	P
"	"	176	37.8x131	65	2,448	4,500	6,948	..	P
George F. Shepley	Robert Carroll	180	36x133	65	2,340	4,500	6,840	..	P
Charles W. Tillson	Charles W. Tillson	182	31.7x133	65	2,054	4,800	6,854	..	P
Unfinished house	Joseph J F llett	..	17x169	70	8,190	500	6,690	..	P
George E. Gillespie	George E. Gillespie	..	120x205	70	8,400	4,000	12,400	..	P
Vacant lot	Adam R. Creelman	..	154.6x233	70	10,815	..	10,815	..	P
William T. Keiley	William T Keiley	..	202.8x160	70	14,187	9,000	23,187	5,000	S
Vacant land in rear	"	..	7½ acres	2,000	15,000	..	15,000	..	S

Occupant.	Owner	Street or Lot No.	Size of Lot.	Rate per foot.	Value of Land.	Value of Buildings.	Total Value.	Occupant's Income.	Pub Sch. P. Sep. Sch. S.
				$	$	$	$	$	
PRINCE ARTHUR AVENUE—South Side.									
Robert Maule	Ellen Medcalf	11	102x194	40	4,080	1,000	5,080	..	P
Helen N. Buchan	Rev. James F. Medcalf	13	64x194	40	2,560	2,000	4,560	..	P
James O. Ireland	James O. Ireland	17	64x194	40	2,560	4,000	6,560	..	P
Andrew Rutherford	Andrew Rutherford	21	49x194	40	1,960	1,500	3,460	..	P
Rupert M. Wells	Rupert M. Wells	23	75x195	40	3,000	3,000	6,000	..	P
William H. Fraser	Thomas Clayton	25	22.7x200	40	903	2,500	3,403	..	P
William H. Niddrie	"	27	21.4x200	40	853	2,500	3,353	..	P
Vacant house	"	29	21.4x200	40	853	2,500	3,353	..	P
Mary Aitken	"	31	22.10x200	40	914	2,500	3,414	..	P
Vacant lot	" ...Pt. lot	16	33.6x200	40	1,340	..	1,340	..	P
Vacant land	Lawrence Hayden	..	214.5x198	35	7,506	..	7,506	..	P
Unfinished house	William Leake	57	21.3x170	30	637	1,800	2,437	..	P
"	"	59	21.6x170	30	645	1,800	2,445	..	P
"	"	61	21.6x170	30	645	1,800	2,445	..	P
"	"	63	21.6x170	30	645	1,800	2,445	..	P
"	"	65	21.6x170	30	645	1,800	2,445	..	P
"	"	67	21.4x170	30	640	1,800	2,440	..	P
"	"	69	21.4x170	30	640	1,800	2,440	..	P
"	"	71	21.6x170	30	645	1,800	2,445	..	P
"	"	73	22x170	30	660	1,800	2,460	..	P
"	"	75	22x170	30	660	1,800	2,460	..	P
Vacant lot	J. B. Warner	..	94.10x150	50	4,742	..	4,742	..	..
PRINCE ARTHUR AVENUE—North Side.									
Rev. John Potts	Rev. John Potts	8	44.6x210	40	1,780	4,000	5,780	..	P
Alexander Leslie	Alexander Leslie	10	44.6x210	40	1,620	2,000	3,620	..	P
W. Bridgeman	Douglas Ponton	12	61.6x230	40	2,460	2,200	4,660	..	P
John G. Campbell	Eliza B. Jones	18	62.6x210	40	2,500	2,400	4,900	..	P
Anna Fenton	Anna Fenton	20	26.8x210	40	1,067	1,800	2,867	..	P
David B. Dick	Samuel Young	22	25.9x210	40	1,030	1,800	2,830	..	P
Russell Greenwood	"	24	25.10x210	40	1,033	2,500	3,533	..	P
Frederick J. Menet	"	26	28.5x210	40	1,137	2,500	3,637	..	P
Charles C. Benett	Charles C. Bennett	30	56.6x210	40	2,260	2,000	4,260	..	P
Robert Doherty	William Fitzgerald	32	35.8x210	40	1,426	1,250	2,676	..	P
John Hague	John Hague	34	69.10x210	40	2,793	3,050	5,843	..	P
Vacant land	Lawrence Hayden	..	214.5x147	35	7,506	..	7,506	..	S
Unfinished house	William Leake	..	19.5x147	30	586	850	1,436	..	P
"	"	..	19x147	30	570	850	1,420	..	P
"	"	..	18.11½x147	30	569	600	1,169	..	P
"	"	..	18.11x147	30	567	600	1,167	..	P
"	"	..	18.11½x147	30	568	250	818	..	P
"	"	..	19.8x147	30	590	250	840	..	P
Vacant lot	Frank Joseph	..	50x147	30	1,500	..	1,500	..	P
Unfinished house	William Leake	..	16.8½x147	30	501	125	626	..	P
"	"	..	16.7x147	30	497	125	622	..	P
"	"	..	16.9x147	3	502	125	627	..	P
LOWTHER AVENUE—South Side, East End.									
Charles A. Wilson	Charles A. Wilson	1	27.4x95	30	820	2,400	3,220	..	P
Lawrence Davis	Joseph Gaby	7	23.10x138	35	834	400	1,234	..	P
Donald A. McKenzie	Phillis Collins	9	23.9x138	35	831	800	1,631	..	P
Robert B. Ellis	John McMurran	11	23.9x138	35	831	2,600	3,431	..	P
Herbert Irwin	Herbert Irwin	13	23.9x138	35	831	2,600	3,431	..	P
Vacant house	Alfred M. Patton	17	26.4x118	35	921	2,000	2,921	..	P
"	"	19	26.4x118	35	921	2,000	2,921	..	P
James Alexander	James Alexander	21	20.3x138	35	709	1,775	2,484	..	P
Thomas A. Hastings	Thomas A. Hastings	23	22.3x138	35	779	800	1,579	..	P
Susannah Hastings	Frederick J. J. Goddard	25	23.9x138	35	831	700	1,531	..	P
John Heighton	John Heighton	29	23.9x138	35	831	750	1,581	..	P
Alexander Linn	Alexander Linn	31	23.9x138	35	831	500	1,331	..	P
James Bailey	James Bailey	33	23.9x138	35	831	850	1,681	..	P
Vacant house	Wilton H. S. Dingman	35	23.9x138	35	831	2,400	3,231	..	P
Henry Sherin	Henry Sherin	37	23.9x138	35	831	2,400	3,231	..	P
William J. L. Anderson	William J. L. Anderson	39	25x138	35	875	350	1,225	..	P
John Farley	John Farley	43	30x138	35	1,050	800	1,850	1,000	P
Vacant house	Richard Patterson	45	30x138	35	1,050	800	1,850	..	P
Judson C. T. Lacey	Rev. Thomas W. Glover	47	20.11x138	35	732	1,700	2,432	..	P
Mary Timms	"	49	20.9x138	35	726	1,700	2,426	..	P
Thomas W. Glover	"	51	31.11x138	35	1,117	3,000	4,117	..	P
Vacant lot	Russell Baldwin	10	50.5x115	35	1,765	..	1,765	..	P
"	Edward Morgan	11	54x195	40	2,160	..	2,160	..	P
Edward Morgan	"	63	54x195	35	1,890	4,500	6,390	..	P
Vacant lot	Charles Horetzky	13	54x195	35	1,890	..	1,890	..	P
E. Percival Beatty	E. Percival Beatty	69	54x195	35	1,890	3,500	5,390	..	P
James Murray	Jane Murray	71	50.6x195	35	1,767	3,000	4,767	..	P
Vacant lot	C. J. Holman	15, 16	56.6x195	35	1,977	..	1,977	..	P
"	Joseph Simpson	17	53x195	35	1,855	..	1,855	..	P
"	"	18	53.10x195	35	1,884	..	1,884	..	P
"	Alexander Brown	129	50x150	40	2,000	..	2,000	..	P
"	Wallace Millichamp	128	50x150	35	1,750	..	1,750	..	P
"	"	127	50x150	35	1,750	..	1,750	..	P
"	Thomas McQuillan	96	50x150	35	1,750	..	1,750	..	P
"	John Hockin	95	50x150	35	1,750	..	1,750	..	P
"	Amelia Watkins	94	50x150	40	2,000	..	2,000	..	P
LOWTHER AVENUE—North Side.									
Vacant lot	William R. Gregg	23	35.2x138	35	1,230	..	1,230	..	P

Occupant.	Owner	Street or Lot No.	Size of Lot.	Rate per foot.	Value of Land.	Value of Buildings.	Total Value.	Occupant's Income.	Pub Sch. P. Sep. Sch. S.
				$	$	$	$	$	
Fanny Saunders	William S. [illegible]	10	30x138	35	1,050	2,800	3,850	..	P
William S. Battin	"	12	30x138	[illegible]	1,050	2,800	3,850	..	P
William Luke	William Luke	16	47.7x138	[illegible]	1,665	2,000	3,665	..	P
Harriet Sheppard	Harriett Sheppard	20	47.7x138	35	1,665	2,200	3,865	600	P
Robert Parker	Robert Parker and Barbara W. Parker	26	94x138	35	3,290	3,500	6,790	..	P
Martha Bridgeland	Martha Bridgeland	30	47.7x138	35	1,665	2,250	3,915	240	P
Alexander Belcher	Alexander Belcher	32	47.7x138	35	1,665	2,250	3,915	..	P
Russell Baldwin	Russell Baldwin	36	98.9x138	35	3,456	7,500	10,956	..	P
H. St. George Baldwin	H. St. George Baldwin	59	157.6x265	50	7,875	4,000	11,875	..	P
George Lefroy	Phoebe Lefroy	62	141x200	45	6,345	4,000	10,345	..	P
Vacant lot	Percival J. Ridout	95	47x150	35	1,645	..	1,645	..	P
"	"	94	47x150	35	1,645	..	1,645	..	P
"	"	93	47x150	40	1,880	..	1,880	..	P
"	R. A. Graydon	72	48x150	40	1,920	..	1,920	..	P
"	"	71	47x150	35	1,645	..	1,645	..	P
"	Hugh Caldwell	70	47x150	35	1,645	..	1,645	..	P
Walmer Park	City of Toronto	..	¼ acre	3,000	750	..	750	exm't	P
ELGIN AVENUE—SOUTH SIDE, EAST END.									
Vacant lot	Henry Howcroft	30	47.7x138	25	1,290	..	1,290	..	P
Amanda Ferguson	Frederick J. Andrews	17	28x138	25	700	800	1,500	..	P
Vacant house	William Wright	19	19x138	25	475	800	1,275	..	P
Charles Roesler	Charles Roesler	21	47.7x138	25	1,290	1,950	3,240	..	S
Thomas L. P. Laine	Thomas L. P. Laine	25	47.7x138	25	1,290	2,300	3,590	..	P
Robert Nash	Robert Nash	27	43.4x138	25	1,083	2,600	3,683	..	S
Vacant house	Alfred Addison	29	24x138	25	600	2,000	2,600	..	P
William K. Doherty	William K. Doherty	31	25.7x138	25	640	2,000	2,640	..	P
Helen A. Jones	Thomas Parker	33	23.8x138	25	594	1,200	1,794	..	P
William Bennister	William Bennister	35	23.8x138	25	594	1,200	1,794	..	P
Vacant house	John McCormack	37	15.10x138	25	396	1,200	1,596	..	P
"	Toronto General Trusts Co.	39	15.10x138	25	396	1,200	1,596	..	P
"	Toronto Home and Loan Co.	41	15.10x138	25	396	1,200	1,596	..	P
Thomas Snarr	Thomas Snarr	45	48x138	25	1,200	3,000	4,200	..	P
Samuel Horsey	Samuel Horsey	47	48x138	25	1,200	3,000	4,200	..	P
ELGIN AVENUE—NORTH SIDE.									
Daniel O. Quinn	Daniel O. Quinn	14	40x138	25	1,000	2,250	3,250	..	S
William A. Stollery	William Stollery	16	30x138	25	875	1,550	2,425	..	P
William Stollery	"	18	20x138	25	500	1,000	1,500	..	P
Dennis A. O'Sullivan	Dennis A. O'Sullivan	24	63x138	25	1,575	2,500	4,075	..	P
Vacant house	Robert Snarr, jr.	26	31.6x138	25	787	2,160	2,947	..	P
Ewen McDiarmid	Robert Nash	28	29x138	25	725	2,800	3,525	..	P
Vacant house	"	30	24x138	25	600	2,800	3,400	..	S
Vacant lot	Charles Parker	..	47x138	25	1,175	50	1,225	..	P
"	Richard L. Barwick	43	42.9x238	25	1,069	..	1,069	..	P
"	"	42	47.7x138	25	1,190	..	1,190	..	P
"	"	41	47.7x138	25	1,190	..	1,190	..	P
"	Nicholas R. Willoughby	40	50.5x138	25	1,260	..	1,260	..	P
BOSWELL AVENUE—SOUTH SIDE.									
John McKay	George Stanway	15	18x50	22	396	1,100	1,496	..	P
Vacant house	"	17	18x50	22	396	1,100	1,496	..	P
Barbara Duff	Barbara Duff	19	50.8x94	24	1,216	900	2,116	..	P
Robert J. McGowan	Anne H. Nicholas	23	23.8x94	23	659	500	1,159	..	P
Richard M. Gosset	Richard M. Gossett	25	21.4x94	23	491	650	1,141	..	P
Frank N. Coulson	James Weir	27	22x94	23	506	300	806	..	P
Walter Webster	"	29	24x94	23	552	300	852	..	P
George Griffin	"	31	24x94	23	552	300	852	..	P
Frederick Knust	"	33	25x94	23	575	300	875	..	P
Thomas Brown	Thomas Brown	35	25x94	23	575	800	1,375	..	P
Henry Norwich	Henry Norwich	37	22x94	23	506	800	1,306	..	P
Entrance to carpenter shop	Charles Parker	..	8.3x94	23	190	..	190	..	P
Philip Grondjean	Philip Grandjean	41	50x94	23	1,150	1,040	2,190	..	P
John J. Bathgate	Joseph Martin	45	21x94	23	183	150	633	..	S
Joseph Martin	"	47	29x94	23	667	900	1,567	..	P
William Robertson	John Kirk	49	20x94	23	460	500	960	..	P
Daniel Carter	"	51	30x94	23	690	500	1,190	..	P
Edward Teagle	Edward Teagle	55	50x94	23	1,150	700	1,850	..	P
BOSWELL AVENUE—NORTH SIDE.									
James A. Catto	James A. Catto	22	18.1x138	30	542	1,400	1,942	..	P
George P. Magner	John A. Nesbitt	24	17.9x138	30	532	1,400	1,932	..	P
David T. McIntosh	David T. McIntosh	26	21x138	30	630	1,400	2,030	..	P
James Forson	James Forson	28	23.5x138	30	702	1,500	2,202	..	P
Byron K. Leavens	Byron K. Leavens	30	25.4x138	30	760	1,600	2,360	..	P
George Woodward	George Woodward	34	50x138	30	1,500	600	2,100	..	P
Richard J. Gould	Richard J. Gould	36	22.6x99	25	562	1,400	1,962	..	P
Elizabeth Bridgeland	John E. Pearen	38	22.6x99	25	562	1,400	1,962	..	P
Michael Costello	"	40	2.6x138	60	150	550	700	..	S
William Thomas	"	40½	2.6x138	60	150	500	700	..	P
James A. Phillips	Mary Steele	42	25x94	25	625	300	925	..	P
John McKay	"	44	25x94	25	625	300	925	..	P
William Isaac	William Isaac	46	25x138	30	750	1,800	2,550	..	P
James Isaac	James Isaac	48	25x138	30	750	1,800	2,550	..	P
Adam D. Watson	Adam D. Watson	50	25x138	30	750	375	1,125	..	P
Thomas J. Carter	Thomas J. Carter	52	25x138	30	750	375	1,125	..	P
Unfinished house	John Shaw	..	18.9x138	30	562	1,200	1,762	..	P
"	"	..	17.8x138	30	530	1,200	1,730	..	P

Occupant.	Owner	Street or Lot No.	Size of Lot.	Rate per foot.	Value of Land.	Value of Buildings.	Total Value.	Occupant's Income.	Pub Sch. P. Sep. Sch. S.
Unfinished house	John Shaw	..	19.4x138	30	580	1,200	1,780	..	P
"	"	..	17.9x138	30	532	1,200	1,732	..	P
John Shaw	"	..	27.2x138	30	815	1,200	2,015	..	P
TRANBY AVENUE—SOUTH SIDE.									
Unfinished house	John Saul	..	30x78	30	900	1,200	2,100	..	P
"	"	..	30x78	30	600	1,200	1,800	..	P
George W. Booth	George W. Booth	19	50x77	30	1,500	2,200	3,700	..	P
Vacant lot	Thomas Carr	22	50x77	30	1,500	..	1,500	..	P
Unfinished house	William A. Douglas	..	16.8x77	30	500	1,500	2,000	..	P
"	"	..	16.8x77	30	500	1,500	2,000	..	P
"	"	..	16.8x77	30	500	1,500	2,000	..	P
Vacant lot	James Crang	..	19.5x76	30	582	..	582	..	P
Unfinished house	"	..	17.11x76	30	537	100	637	..	P
"	"	..	17.11x76	30	537	100	637	..	P
Vacant land	"	..	17.11x76	30	2,155	..	2,155	..	P
Unfinished house	"	..	17.11x76	30	537	850	1,387	..	P
"	"	..	17.11x76	30	537	850	1,387	..	P
Margaret Kennedy	"	51	17.11x76	30	537	850	1,387	..	P
Jethro Crang	"	53	17.11x76	30	537	850	1,387	..	P
Vacant land	John P. Armstrong	16	50x75	30	1,500	..	1,500	..	P
Henry Steele	John Stewart	63	14.5½x75	30	434	1,400	1,834	..	P
Vacant house	"	65	14.5½x75	30	434	1,400	1,834	..	P
Morlaville Mills	"	67	14.5½x75	30	434	1,400	1,834	..	P
Gilbert S. Pearcy	"	69	14.5½x75	30	434	1,400	1,834	..	P
TRANBY AVENUE—NORTH SIDE.									
Vacant house	Freehold Loan Co	10	17.3x78	30	517	1,500	2,017	..	P
"	"	12	15.6x78	30	465	1,500	1,965	..	P
Walter Scott	"	14	17.3x78	30	517	1,500	2,017	..	P
Vacant lot	Archibald J. Geekie	6	50x78	30	1,500	..	1,500	..	P
"	E. R. Wood	7	50x77	30	1,500	..	1,500	..	P
"	James Gormley	8	50x77	30	1,500	..	1,500	..	P
"	"	9	50x77	30	1,500	..	1,500	..	P
Llewellyn J. Applegath	Llewellyn J. Applegath	40	26.9x76	30	802	1,800	2,602	..	P
Alfred Webster	Alfred Webster and Jessie Webster	42	23.3x76	30	697	1,800	2,497	..	P
Alexander C. McKay	William Stollery	44	23.3x76	30	697	1,800	2,497	..	P
Vacant house	"	46	26.9x76	30	802	1,800	2,602	..	P
Vacant lot	J. Ross McKenzie	12	50x76	30	1,500	..	1,500	..	P
Unfinished house	David McMurran and John McMurran	..	18.6x76	30	555	1,000	1,555	..	P
"	"	..	17.7x76	30	527	1,000	1,527	..	P
Colin R. W. Postlethwaite	"	58	17.7x76	30	527	1,500	2,027	..	P
Vacant house	"	60	17.8x75	30	530	1,500	2,030	..	P
David McMurran and John McMurran	"	62	17.8x75	30	530	1,500	2,030	..	P
Percy Torrance	"	64	18.6x75	30	555	..	2,055	..	P
BERNARD AVENUE—SOUTH SIDE.									
Vacant house	Thomas C. Robinette	7	18.4x86	30	550	2,500	3,050	..	P
Edward McKeown	"	9	20.8x86	30	620	2,500	3,120	..	S
Edward Murphy	Edward Murphy	19	143.6x122	35	5,024	4,400	9,424	..	S
Martha C. Hall	Martha C. Hall	21	25x122	35	875	1,400	2,275	..	P
George H. Wilson	George H. Wilson	23	25x122	35	875	1,400	2,275	..	P
Joseph O Stewart	Joseph O. Stewart	25	25x122	35	875	1,400	2,275	..	P
John I. Murray	John J. Murray	27	25x122	35	875	1,200	2,075	..	P
Vacant lot	"	9	24x122	35	840	..	840	..	P
Vacant house	Arthur R. Boswell	..	26x122	35	910	2,500	3,410	..	P
Vacant lot	Rev. Charles O. Johnston	10	30x122	35	1,050	..	1,050	..	P
"	"	11	36x122	35	1,260	..	1,260	..	P
"	"	12	34x122	35	1,190	..	1,190	..	P
"	Alfred S. Carmon	12	23x122	35	805	..	805	..	P
Charles W. Abrey	Charles W. Abrey	47	27x122	35	945	3,000	3,945	..	P
Vacant lot	Jethro Crang	14	24x122	35	840	..	840	..	P
"	Jeremiah Allen	150, 149, 148	46.2x100	35	1,616	..	1,616	..	P
BERNARD AVENUE—NORTH SIDE.									
Jane Anderson	Sydney H. Preston	6	30.2x70	30	905	1,200	2,105	..	P
Ernest D. Manchee	James H. McLellan	10	33.3x70	30	997	1,200	2,197	..	P
Edgar Hoes	Charles J. Thomas	14	40.4x113	35	1,412	650	2,062	..	P
Edward S. Piper	Edward S. Piper	20	71.2x113	35	2,502	2,500	5,002	..	P
Hiram Piper	Hiram Piper	22	30.10x113	35	1,079	2,500	3,579	..	P
Vacant house	Robert J. McNichol	24	31x113	35	1,085	2,500	3,585	..	P
Lawrence Gibb	Lawrence Gibb	26	30.3x113	35	1,059	2,500	3,559	..	P
Robert B. Pillsworth	Thomas Nightingale	28	28.9x113	35	1,008	2,370	3,378	..	P
Vacant house	"	30	30.3x113	35	1,059	2,370	3,429	..	P
Unfinished house	David Stocks	..	18.4x113	35	642	200	842	..	P
"	"	..	17.4x113	35	607	200	807	..	P
David Stocks	"	36	17.2x113	35	601	1,650	1,251	..	P
Vacant house	"	38	18.4x113	35	642	1,650	1,292	..	P
"	Appleton J. Pattison	40	21x113	35	735	2,300	3,035	..	P
"	"	42	21x113	35	735	2,300	3,035	..	P
John Field	John Field	46	45.7x113	35	1,595	75	1,670	..	P
Charles J. Fox	Edward Davy	48	27.3x113	35	954	200	1,154	..	P

Occupant.	Owner.	Street or Lot No.	Size of Lot.	Rate per foot.	Value of Land.	Value of Buildings	Total Value.	Occupant's Income.	Pub. Sch. P. Sep. Sch. S.
				$	$	$	$	$	
Vacant lot	Archie Orr	152 / 153	25x100	35	875	..	875	..	P
"	Dr. Theodore T. Covernton	158	50x117	35	1,750	..	1,750	..	P
"	Standley Pentland	159	50x134	35	1,750	..	1,750	..	P
"	Jos. Flynn and Jos. Grant	160	50x143	35	1,750	..	1,750	..	P
"	"	161	50x157	35	1,750	..	1,750	..	P
"	Mrs. J. G. Small	162	50x165	35	1,750	..	1,750	..	P
"	"	163	50x159	35	1,750	..	1,750	..	P
"	Frederick McQuillan	164	50x153	35	1,750	..	1,750	..	P
"	"	165	50x148	35	1,750	..	1,750	..	P
"	"	166	50x141	35	1,750	..	1,750	..	P
"	W. G. Slocombe	167	50x135	35	1,750	..	1,750	..	P
"	"	168	50x130	35	1,750	..	1,750	..	P
CHICORA AVENUE—South Side.									
Vacant lot	John J. Cook and James Armstrong	53	46x148	15	690	..	690	..	P
"	"	52	46x148	15	690	..	690	..	P
"	"	51	46x148	15	690	..	690	..	P
"	"	50	46x148	15	690	..	690	..	P
"	"	49	46x147	15	690	..	690	..	P
"	"	48	46x147	15	690	..	690	..	P
"	"	47	45x147	15	675	..	675	..	P
"	"	46	45x147	15	675	..	675	..	P
"	"	45	45x146	15	675	..	675	..	P
"	"	44	44x146	15	675	..	675	..	P
"	James Fairhead and Henry A. Shaw	43	46.7x146	15	699	..	699	..	P
"	"	74	25x120	13	325	..	325	..	P
"	"	73	25x119	13	325	..	325	..	P
"	"	72	25x119	13	325	..	325	..	P
"	"	71	44.4x119	13	576	..	576	..	P
CHICORA AVENUE—North Side.									
Vacant lot	John J. Cook and James Armstrong	32	46x120	15	690	..	690	..	P
"	"	33	46x120	15	690	..	690	..	P
"	"	34	46x120	15	690	..	690	..	P
"	"	35	46x120	15	690	..	690	..	P
"	"	36	46x120	15	690	..	690	..	P
"	"	37	46x120	15	690	..	690	..	P
"	"	38	45x120	15	675	..	675	..	P
"	"	39	45x120	15	675	..	675	..	P
"	"	40	45x120	15	675	..	675	..	P
"	"	41	45x120	15	675	..	675	..	P
"	"	42	46.5x120	15	698	..	698	..	P
"	James Fairhead and Henry A. Shaw	78	25x100	13	325	..	325	..	P
"	"	77	25x100	13	325	..	325	..	P
"	"	76	25x100	13	578	..	578	..	P
"	"	75	44.6x100	13	578	..	578	..	P
DUPONT STREET—South Side.									
Vacant lot	John J. Cook and James Armstrong	25	46x120	20	920	..	920	..	P
"	"	24	46x120	20	920	..	920	..	P
"	"	23	46x120	20	920	..	920	..	P
"	"	22	46x120	20	920	..	920	..	P
"	"	21	46x120	20	920	..	920	..	P
"	"	20	46x120	20	920	..	920	..	P
"	"	19	45x120	20	900	..	900	..	P
"	"	18	45x119	20	900	..	900	..	P
"	"	17	45x115	20	900	..	900	..	P
"	"	16	45x108	20	900	..	900	..	P
"	"	15	46.2x99	20	923	..	923	..	P
"	James Fairhead and Henry A. Shaw	82	25x116	20	500	..	500	..	P
"	"	81	25x112	20	500	..	500	..	P
"	"	80	25x106	20	500	..	500	..	P
"	"	79	45x95	20	900	..	900	..	P
"	"	62	50x112	20	1,000	..	1,000	..	P
"	"	61	25x110	20	500	..	500	..	P
"	"	60	25x108	20	500	..	500	..	P
"	"	59	25x106	20	500	..	500	..	P
"	"	58	25x129	20	500	..	500	..	P
"	"	57	25x127	20	500	..	500	..	P
"	"	56	25x160	20	500	..	500	..	P
"	"	55	25x161	20	500	..	500	..	P
"	"	54	25x149	20	500	..	500	..	P
"	"	53	25x125	20	500	..	500	..	P
"	"	52	61.9x62	10	617	..	617	..	P
VAN HORNE STREET—South Side									
Thomas Binstead	Thomas Binstead	269	40x132	20	800	300	1,100	..	P
John D. McMillan	John D. McMillan	275	40.4x132	20	806	350	1,156	..	P
J. Francis Maunder	J. Francis Maunder	281	39.9x132	20	795	300	1,095	..	P
Henry Trollop	Henry Trollop	285	40.4x132	20	806	1,050	1,856	..	P

Occupant.	Owner.	Street or Lot No.	Size of Lot.	Rate per foot.	Value of Land.	Value of Buildings.	Total Value.	Occupant's Income.	Pub. Sch. P. Sep. Sch. S.
				$	$	$	$	$	
DUPONT STREET—North Side.									
Unfinished house	Robert W. Saul	..	22.7x130	20	443	1,800	2,244	..	P
"	"	..	23.1x130	20	461	1,800	2,261	..	P
"	"	..	23.1x135	20	461	1,800	2,261	..	P
"	"	..	23.3x135	20	465	1,800	2,265	..	P
Vacadt lot	John J. Cook and James Armstrong	6	46x130	20	920	..	920	..	P
"	"	7	46x119	20	920	..	920	..	P
"	"	8	46x108	20	920	..	920	..	P
"	"	9	46x113	20	920	..	920	..	P
"	"	10	45x104	20	900	..	900	..	P
"	"	11	45x97	20	900	..	900	..	P
"	Edward Adamson	12	45x94	20	900	..	900	..	P
"	John J. Cook and James Armstrong	13	45x94	20	900	..	900	..	P
"	John L. Phillips and Robert Phillips	14	45.11x97	30	918	..	918	..	P
"	James Fairhead and Henry A. Shaw	105	34.9x100	20	684	..	684	..	P
"	"	104	25x100	20	500	..	500	..	P
"	"	103	28x101	20	500	..	500	..	P
"	"	102	25x104	20	500	..	500	..	P
"	"	101	25x106	20	500	..	500	..	P
"	"	100	25x110	20	500	..	500	..	P
"	"	99	25x115	20	500	..	500	..	P
"	"	98	25x119	20	500	..	500	..	P
"	"	97	25x118	20	500	..	500	..	P
"	"	96	25x117	20	500	..	500	..	P
"	"	95	25x116	20	500	..	500	..	P
"	"	94	25x115	20	500	..	500	..	P
"	"	93	25x114	20	500	..	500	..	P
"	"	92	25x114	20	500	..	500	..	P
"	"	91	25x113	20	500	..	500	..	P
"	"	90	25x111	20	500	..	500	..	P
"	"	89	25x110	20	500	..	500	..	P
"	"	88	25x109	20	500	..	500	..	P
"	"	87	25x108	20	500	..	500	..	P
"	"	86	25x107	20	500	..	500	..	P
"	"	85	25x111	20	500	..	500	..	P
"	"	84	25x119	20	500	..	500	..	P
"	"	83	25x122	20	500	..	500	..	P
VAN HORNE STREET—North Side.									
Vacant lot	Robert H. Crosbie	238	97.9x127	10	977	..	977	..	P
"	"	237	50x127	20	1,000	..	1,000	..	P
"	John Kearns	236	50x127	20	1,000	..	1,000	..	P
"	"	235	50x127	20	1,000	..	1,000	..	P
"	John Bain	234	50x127	20	1,000	..	1,000	..	P
"	F. D. List	233	50x127	20	1,000	..	1,000	..	P
"	J. D. List	232	50x127	20	1,000	..	1,000	..	P
"	"	231	50x127	20	1,000	..	1,000	..	P
"	Dr. W. H. Crosbie	230	50x127	20	1,000	..	1,000	..	P
"	"	229	50x127	22	1,100	..	1,100	..	P
"	Francis Phillips	237	56x126	22	1,232	..	1,232	..	P
"	"	236	50x126	20	1,000	..	1,000	..	P
"	"	235	50x126	20	1,000	..	1,000	..	P
"	"	234	50x126	20	1,000	..	1,000	..	P
"	"	233	50x126	20	1,000	..	1,000	..	P
"	Frederick H. Moody	232	66x126	20	1,320	..	1,320	..	P
"	William McWinnie	231	50x126	20	1,000	..	1,000	..	P
"	John E. Snider	230	50x126	20	1,000	..	1,000	..	P
"	"	229	50x126	20	1,000	..	1,000	..	P
"	John C. Smart	228	50x126	20	1,000	..	1,000	..	P
"	"	227	58.2x126	22	1,279	..	1,279	..	P
"	Arthur Bollard	63	54x127	22	1,188	..	1,188	..	P
"	"	62	50x126	20	1,000	..	1,000	..	P
"	"	61	50x126	20	1,000	..	1,000	..	P
"	James McCarter	60	50x126	20	1,000	..	1,000	..	P
"	"	59	50x126	20	1,000	..	1,000	..	P
"	Horace Thorne	58	66x126	20	1,320	..	1,320	..	P
"	Mary Harris	57	50x126	20	1,000	..	1,000	..	P
"	"	56	50x125	20	1,000	..	1,000	..	P
"	"	55	50x125	20	1,000	..	1,000	..	P
"	"	54	50x125	20	1,000	..	1,000	..	P
"	"	53	50x125	20	1,000	..	1,000	..	P
"	"	52	50x125	20	1,000	..	1,000	..	P
"	William Wakefield and Mrs. William Wakefield	8	45x125	20	900	..	900	..	P
"	"	7	45x125	20	900	..	900	..	P
"	"	6	46x125	20	900	..	900	..	P
Edward Death	Edward Death	5	51.9x125	22	1,138	1,200	2,338	..	P
Vacant lot	Hugh C. Joseph and Salmon Watson	4	45x125	22	990	..	990	..	P
"	William Wakefield and Mrs. William Wakefield	3	45x125	20	900	..	900	..	P
"	"	2	45x125	20	900	..	900	..	P
"	"	1	51.9x125	20	1,035	..	1,035	..	P
"	Arthur Wells	..	200x194	25	5,000	..	5,000	..	P

Occupant.	Owner.	Street or Lot No.	Size of Lot.	Rate per foot.	Value of Land.	Value of Buildings.	Total Value.	Occupant's Income.	Pub. Sch. P. Sep. Sch. S.
				$	$	$	$	$	
WELLS STREET—NORTH SIDE.									
Vacant lot	Agnes Marshall	1	67x140	30	2,010	..	2,010	..	P
"	"	2	66x140	25	1,650	..	1,650	..	P
"	"	3	67x140	28	1,876	..	1,876	..	P
"	William Wakefield and Mrs. William Wakefield	4	67x223	30	2,010	..	2,010	..	P
"	"	5	67x223	25	1,675	..	1,675	..	P
"	"	6	66x223	25	1,650	..	1,650	..	P
"	"	1	66x143	22	1,452	..	1,452	..	P
"	"	2	67x143	22	1,474	..	1,474	..	P
"	"	3	67x143	24	1,608	..	1,608	..	P
"	Alexander Robertson	1	45.6x123	22	1,001	..	1,001	..	P
"	"	2	44x123	20	880	..	880	..	P
"	"	3	44x123	20	880	..	880	..	P
William Joy	William Joy	6	67x123	25	1,675	400	2,075	..	P
Vacant lot	"	1	66x223	25	1,650	..	1,650	..	P
"	"	2	67x223	25	1,675	..	1,675	..	P
"	"	3	67x223	27	1,809	..	1,809	..	P
"	Estate of late Col. Fred. Wells	4	93.6x223	25	2,524	..	2,524	..	P
"	"	5	93.6x223	25	2,337	..	2,337	..	P
CUMBERLAND STREET—SOUTH SIDE.									
Joseph Hazelton	Joseph Hazelton	7	22.8x80	25	566	500	1,066	200	P
Thomas Creese	"	9	20x80	25	500	500	1,000	..	P
Elizabeth Allen	Elizabeth Allen	11	40x80	25	1,000	175	1,175	..	P
William Granger	William Granger	17	90x80	25	2,250	500	2,750	..	P
James Pews	John W. Oram	23	15x80	25	375	700	1,075	..	P
Anne Brown	"	25	15x80	25	375	700	1,075	..	P
John Grant	Joseph Hazelton	27	24x80	25	600	250	850	..	P
William Gault	"	29	24x80	25	600	275	875	..	P
Henry Brisbin	"	31	32x80	25	800	275	1,075	..	P
William Robinson	James Robertson	35	25x80	25	625	275	900	..	P
William Cook	"	37	23x40	20	460	175	635	..	P
Frank Bath	" .... Rear	37	23x40	5	115	50	165	..	P
Joseph Limon	William Chapman	39	19x80	25	475	750	1,225	..	P
George Shepherd	"	41	19x80	25	475	750	1,225	..	P
Robert Pearson	Edward Sheerin	43	32.9x80	25	819	150	969	..	P
Hugh Craig	William J. Kirkpatrick	47	13.5x80	25	335	600	935	..	P
Thomas Rundle	"	49	13.5x80	25	335	600	935	..	P
George Metz	"	51	13.4x80	25	333	600	933	..	P
Josephine Tolliver	Josephine Tolliver	53	20x80	25	500	100	600	..	P
John Kelly	" .... Rear	53	....	..	..	50	50	..	P
William Hubbard	Dr. Arthur J. Johnson	55	20x80	35	500	300	800	..	P
Thomas Armstrong	"	57	20x80	25	500	300	800	..	P
John Cubitt	"	59	20x80	25	500	300	800	..	P
Henry Howell	John Tavenor	61	20.6x80	25	512	260	772	..	P
Robert Boomer	"	63	21.9x80	25	544	260	804	..	S
Thomas Collins	"	65	24.6x80	25	612	340	952	..	P
John Tavenor	"	67	33.9x80	25	844	385	1,229	..	P
James Kane	"	71	24x80	25	600	245	845	..	P
Frederick Toulman	Frederick Toulman	73	15x80	25	375	500	875	..	P
Harry E. Griffiths	"	75	15x80	25	375	500	875	..	P
William Cooper	"	77	19.6x80	25	487	350	837	..	P
Vacant house	"	79	15x80	25	375	350	725	..	P
Robert King	"	81	15x80	25	400	350	750	..	P
Charlotte Gee	Charlotte Gee	83	24.6x80	25	412	150	562	..	P
Samuel Finlayson	John C. Daniel	85	25x80	25	625	310	935	..	P
George Revley	George Revley	87	26.6x80	25	662	250	912	..	P
Adolph Snes	Sophia Warthy	89	23.6x80	25	587	250	837	..	P
Isabella Arno	Joseph Lunness	91	25x80	25	625	350	975	..	P
George Warthy	"	93	25x80	25	625	240	865	..	P
John Shepard	"	..	12.3x80	25	306	200	506	..	P
Kate Mathews	Mathew Parsons	97	19x80	25	475	1,400	1,875	100	S
James Murphy	"	99	15x80	25	375	1,000	1,375	..	S
Mary Ann Devine	"	101	16x80	25	400	1,000	1,400	..	S
Frederick Milligan	Frederick Milligan	103	20x80	25	500	900	1,400	..	P
James Turner	William Smith	105	30x80	25	750	900	1,650	..	P
John Towers	Mary Crown	107	16.8x80	25	416	300	716	..	P
William Allin	"	109	16.8x80	25	416	300	716	..	S
Edward Davis	"	111	16.8x80	25	416	300	716	..	P
John Sheehan	William Smith	113	17x18	25	425	500	925	..	S
Henry Huderson	"	115	17x80	25	425	350	775	..	P
William H. Tozer	"	117	16x80	25	400	500	900	..	P
James Lytle	William Lunness	119	25x80	25	625	250	875	..	P
Robert Wallace	"	121	25x80	25	625	250	875	..	P
Ellen Fitzgerald	Mary E. Rowell	123	28x80	25	700	175	875	..	S
George Irwin	"	125	28x80	25	700	175	875	..	P
Robert Armitage	Robert Armitage	129	16x90	25	400	550	950	..	P
Neil Johnson	"	131	27x90	25	500	550	1,050	..	P
William Gadding	Annie Briggs	133	17x90	25	425	550	975	..	P
Alfred G. Roland	"	135	17x90	25	425	550	975	..	P
Thomas Enerist	Thomas H. George	137	17x90	25	425	650	1,075	..	P
Edrick V. Rippon	"	139	17x90	25	425	650	1,075	..	P
William Parker	John Finlay	141	26x90	25	650	600	1,250	..	P
William Cantwell	William Cantwell	143	26x90	25	650	600	1,250	..	P
Daniel B. Clute	J. R. McKenzie	145	12x90	25	300	450	750	..	P
Alexander Sherwood	"	147	12x80	25	300	450	750	..	P
Vacant house	Mary Ann Laine	149	20x90	25	500	900	1,400	..	P
Ludlow Horth	"	151	20x90	25	500	900	1,400	..	P
Vacant lot	Owen T. Bevan	1	55.10x104	25	1,396	..	1,396	..	P
"	Andrew Jeffrey	1	50x114	25	1,250	..	1,250	..	P
Edward Wilmot	Edward Willmott	165	49x113	25	1,225	900	2,125	..	P

Occupant.	Owner.	Street or Lot No.	Size of Lot.	Rate per foot.	Value of Land.	Value of Buildings.	Total Value.	Occupant's Income.	Pub. Sch. P. Sep. Sch. S.
CUMBERLAND STREET—North Side.				$	$	$	$	$	
William F. Rawell	Mary E. Rawell	12	64x79	25	1,600	700	2,300	..	P
John Glanville	John Glanville	18	21x80	25	525	800	1,325	..	P
John Brown	"	20	17.6x80	25	437	700	1,137	..	P
James R. Dowdell	"	22	18.6x80	25	462	600	1,062	..	P
Agnes Bell	"	24	18.6x80	25	462	600	1,062	..	P
Joseph Lamb	"	26	25.6x80	25	637	300	937	..	P
Henry Eastburry	"	28	25x80	25	625	300	925	..	P
John P. King	H. Reid McKinlay	30	20x80	25	500	500	1,000	..	P
James Freer	"	32	20x80	25	500	500	1,000	..	P
Daniel Young	Jane Wood	34	24x80	25	600	200	800	..	P
Mary McDonald	"	36	24x80	25	600	200	800	..	S
James Taylor	Alex. Purse, Wm. J. Purse and Martha Purse	40	35x80	25	875	300	1,175	..	P
James H. Doyle	Mrs. Mary Carbott	42	17x80	25	425	400	825	..	S
Harriet Lane	"	44	20x80	25	500	400	900	..	P
Thomas Newton	Jane Harniman	46	21.6x50	25	430	300	730	..	P
Vacant house	Mrs. Mary Carbott	48	21.6x50	25	430	300	730	..	P
Thomas Scott	" Rear	48	43x30	25	215	75	290	..	P
Benjamin Marshall	Alex. Purse, Wm. J. Purse and Martha Purse	50	21x80	25	525	100	625	..	P
John Postell	"	52	19x80	25	475	300	775	..	P
David Dann	"	54	22x80	25	550	300	850	..	P
Thomas Timberley	"	56	18x80	25	450	100	550	..	P
Richard Fewster	Richard Fewster	58	23x80	25	575	150	725	..	P
William Eerlbury	"	60	15x80	25	375	200	575	..	P
George H. Whisker	"	62	15x80	25	375	200	575	..	P
William W. Granger	Sarah Coles	64	25x80	25	625	450	1,075	..	P
John Coles	"	66	25x80	25	625	400	1,025	..	P
George Chessum	George Ratcliffe	68	16.8x80	25	416	500	916	..	P
Joseph Shore	"	70	16.8x80	25	416	500	916	..	P
Alfred Dunkerley	"	72	16.8x80	25	416	500	916	..	P
James Willis	Charles Thom	74	16.8x80	25	416	750	1,166	..	P
Charles Owen	"	76	16.8x80	25	416	750	1,166	..	P
John W. Bousfield	"	78	16.8x80	25	416	750	1,166	..	P
Thomas J. Scott	"	80	16.8x80	25	416	750	1,166	..	P
Herbert Meyers	"	82	16.8x80	25	416	750	1,166	..	P
David Barrett	"	84	16.8x80	25	416	750	1,166	..	S
Benjamin Hamp	Annie H. Nichols	86	26x80	25	650	400	1,050	..	P
Anne H. Nichols	"	88	16x80	25	400	300	700	..	S
Richardson Castle	Richardson Castle	98	17.6x175	28	490	1,200	1,690	..	P
George Simons	"	100	26x75	25	650	1,200	1,850	..	P
Vacant house	"	104	27x75	25	675	900	1,575	..	P
Peter Keatings	Samuel Young	106	30x81	75	650	300	1,050	..	S
Maria Willis	"	108	21x81	75	528	300	825	..	P
Vacant lot	Thomas J. Blackwood	..	50x81	25	1,250	..	1,250	..	P
Robert Wood	Robert Wood	116	24.9x81	25	619	700	1,319	..	P
Vacant lot	John Wood	..	24.6x81	25	612	..	612	..	P
Robert Wayte	Robert Wayte	120	25x81	25	625	800	1,425	..	P
Isaac S. Bewely	Margaret Ann Bewley	122	12.6x81	25	312	850	1,162	..	P
Milton C. Jackson	Leeds C. Sheppard	124	12.6x81	25	312	850	1,162	..	P
Philip Richards	James Gerry	126	30x81	25	750	700	1,450	..	P
Vacant lot	Elizabeth Briggs; William J. Hill, Lessee	..	45x81	25	1,125	..	1,125	..	P
Sarah Ann Margoch	James Gerry	132	24.6x120	30	735	800	1,535	..	P
James Anderron	"	134	24.6x120	30	735	800	1,535	100	P
Margaret Boggs	Margaret Baggs	138	50x81	25	1,250	500	1,750	..	P
William George	Thomas Y. Parker	140	25x120	30	750	900	1,650	..	P
Margaret Seagram	"	142	25x120	30	750	800	1,550	..	P
Charles K. Unwin	Charles K. Unwin	146	25x100	30	750	800	1,550	..	P
Bejamin Burnham	Mary Hill	148	25x100	30	750	750	1,500	..	P
Thomas Taylor	Thomas Taylor	150	27x120	30	810	1,300	2,110	600	P
Hannah Coburn	"	152	22x120	30	660	1,300	1,960	..	P
John Blakey	William Tedford	154	48x112	30	1,440	1,300	2,740	400	P
William Chapman	William Chapman	160	43x100	30	1,290	650	1,940	..	P
William H. Rodden	Nicholas R. Willoughby	164	40x100	30	1,200	1,000	2,200	..	P
Charles Horetzky	"	166	40x100	..	1,200	1,000	2,200	..	S
YORKVILLE AVENUE—South Side.									
Hugh Cooper	Edward Woodly	11	26x166	40	1,040	2,800	3,840	1,200	P
John Johnson	John Johnson	13	28x166	40	1,120	1,825	2,945	..	P
John Brown	"	15	25x166	40	1,000	1,800	2,800	..	P
John F. Loudon	John F. Loudon	17	53.6x166	40	2,140	2,300	4,440	..	P
Vacant lot	James French	12, 13	53.6x166	40	2,140	..	2,140	..	P
Laura E. Johnson	Dr. Arthur J. Johnson	27	27x166	40	1,080	1,100	2,180	..	P
Bridget Franklin	John J. Franklin	29	27.9x166	40	1,110	800	1,910	..	S
Clarence C. Harris	Louis Langstaff	31	30x169	40	1,200	900	2,100	..	P
Anna M. Langstaff	Anna M. Langstaff	35	50x166	40	2,000	1,725	3,72	..	P
Joseph Gaby	Joseph Gaby	37	28x181	40	1,120	2,600	3,720	800	P
Malcolm Niven	"	39	30x181	40	1,200	2,525	3,725	..	P
Thomas Gaby	Thomas Gaby	41	30x181	40	1,200	2,525	3,725	..	P
James E Wells	John Willmot	43	30x181	40	1,200	2,600	3,800	..	P
Charles J. Page	"	45	30x171	40	1,200	2,600	3,800	..	P
William J. Nichol	William J. Nichol	49	52.3x181	40	2,090	2,000	4,090	..	P
Charles A. McElderry	John Johnson	51	30x181	40	1,200	2,100	3,300	..	S
Mary J. Hill	Joseph Gaby	53	25x181	40	1,000	970	1,970	..	P
Benjamin Madill	Sarah Coles	55	25x181	40	1,000	1,100	2,100	..	P
Vacant house	John H. Palen	57	25x181	40	2,000	1,700	3,700	..	P
Robert Warner	Robert Chester Warren	59	25x181	40	2,000	1,700	3,700	..	P
Vacant house	Estate of William Duncan	61	25.8x181	40	1,027	1,840	2,867	..	P
James Flynn	Arthur H. Duncan	63	25.8x181	40	1,027	2,100	3,127	..	P

Occupant.	Owner.	Street or Lot No.	Size of Lot	Rate per foot.	Value of Land.	Value of Buildings.	Total Value.	Occupant's Income.	Pub. Sch. P. Sep. Sch. S.
				$	$	$	$	$	
ROSENBERG PLACE—West Side.									
Unfinished house	Moses Rosenberg	..	16.6x37	6	99	100	199	..	P
"	"	..	16.6x38	6	99	100	199	..	P
"	"	..	16.6x37	6	99	100	199	..	P
"	"	..	16.6x37	6	99	150	249	..	P
"	"	..	16.6x37	6	99	150	249	..	P
"	"	..	16.6x37	6	99	150	249	..	P
"	"	..	16.6x37	6	99	150	[illegible]	..	P
"	"	..	28.9x37	6	172	150	[illegible]	..	P
YORKVILLE AVENUE—South Side (Continued).									
Vacant lot	Moses Rosenberg	..	18.6x37	20	370	..	370	..	P
"	"	..	18.6x37	20	[illegible]	..	370	..	P
Alexander Scott	Mary Hill	71	25x77	27	[illegible]	700	355	..	P
John W. Quinn	"	..	....	..	..	..	340	..	P
Thomas Perkins	"	..	....	..	..	..	340	..	P
Arthur Lusty	"	..	....	..	..	..	340	..	P
William Veners	"	73	21x77	27	567	600	1,167	..	P
George Williams	"	75	25x77	27	675	600	1,275	..	P
Henry Johnson	" Rear	27	20x30	5	100	50	150	..	P
Susannah Churchill	" Rear	29	20x30	5	100	50	150	..	P
William Conroy	Rear	31	31x30	5	155	50	205	..	S
John C. Daniels	John C. Daniels	77	35x77	27	945	900	1,845	..	P
Agnes Rupert	William Tector	79	17x77	27	459	700	1,159	..	P
William Tector	"	81	17x77	27	459	550	1,009	..	P
Harry R. Hardy	John D. Armstrong	83	18.6x175	40	740	1,900	2,640	..	P
John Barrickle	"	85	18.6x175	40	740	1,900	2,640	..	P
Thomas Denby	"	87	18.6x175	40	740	1,900	2,640	..	P
Thomas F. Blackwood	Thomas F. Blackwood	93	55x175	40	2,200	2,500	4,700	..	P
Oliver Dynes	John Atkinson	95	27x175	40	1,080	925	2,005	..	P
John Atkinson	"	99	27x175	40	1,080	850	1,930	..	P
Alfred Cooper	Alfred Cooper	101	30x175	40	1,200	1,400	2,600	..	P
Howard N. W. Bryant	Howard N. W. Bryant	103	30x175	40	1,200	1,300	2,500	..	P
Samuel Young	Elizabeth Young; Samuel Yonge, Lessee	107	50x175	40	2,000	200	2,200	..	P
Lawrence V. Byrne	Lawrence V. Byrne	111	23x175	40	920	2,000	2,920	..	S
Robert J. Montgomery	— Bell	113	[illegible]	40	1,080	2,000	3,080	..	P
George M. Lee	George M. Lee	115	[illegible]	40	2,000	1,000	3,000	..	P
Thomas Kirby	Thomas Kirby	119	25.2x136	40	987	1,350	2,337	..	S
James B. Duncan	Norah Kingsley	121	25.2x136	40	1,006	1,350	2,356	..	P
James French	James French	123	20x145	40	1,000	2,500	3,500	1,001	P
Jane McDougald	Jane McDougald and Isabella McDougald	125	25x145	40	1,000	2,500	3,500	..	P
Vacant house	Estate of James Edgar	131	50x136	40	2,000	2,575	4,575	..	P
Thomas McCausland	Thomas McCausland	133	91x136	40	3,640	3,250	6,890	1,001	P
Vacant house	James S. Hatton	141	19x933	30	570	750	1,320	..	P
"	"	143	18.5x83	28	511	750	1,261	..	P
"	"	145	18.3x83	28	511	750	1,261	..	P
"	"	147	18.3x83	28	511	750	1,261	..	P
"	"	149	18.3x83	28	511	750	1,261	..	P
"	"	151	19x83	28	532	750	1,282	..	P
YORKVILLE AVENUE—North Side.									
Corporation Yard	City of Toronto	..	84.5x165	40	3,377	1,000	4,377	exm't	P
Yorkville Fire Hall	"	..	49.6x165	40	1,980	3,700	5,680	exm't	P
Vacant house	Street Car Co.	..	100x165	40	4,000	3,900	7,900	..	S
Aaron Riddford	Lucy Smith	36	25x165	40	1,000	250	1,250	..	P
Joseph Kennedy	"	38	25x146	37	925	250	1,175	..	S
William Randall	"	40	25x146	37	925	250	1,175	..	P
Lucy Smith	"	42	25x146	37	927	250	1,177	..	P
Alfred Ind	" Rear	42	75x18	3	225	50	275	..	P
Easton Fletcher	John Fletcher	46	23.6x165	40	940	3,000	3,940	..	P
Vacant house	"	48	23.6x165	40	940	3,000	3,940	..	P
Robert McCausland	Robert McCausland	50	52x165	40	2,080	1,030	3,110	..	P
William S. Besley	Estate of Mary Fulljames	54	50x165	40	2,000	1,000	3,000	..	P
Vacant house	William Jackes	56	25.3x165	40	1,010	2,700	3,710	..	P
"	"	58	25.3x165	40	1,010	2,700	3,710	..	P
Samuel Wickson	Samuel Wickson	62	51x165	40	2,040	2,770	4,810	..	P
Richard Palmer	Robert Parker	65	42.10x165	40	1,712	600	2,313	..	P
John Clewes	George A. Moore	70	71.2x165	40	2,846	700	3,546	..	P
Israel Lucas	Israel Lucas	74	69x165	40	2,760	1,000	3,760	..	P
John James	John James	80	66.8x165	40	2,667	800	3,467	..	P
Vacant lot	Christopher Dempsey	..	36.6x165	40	1,460	..	1,460	..	P
Unfinished house	"	..	32.6x165	40	1,300	1,000	2,300	..	P
"	"	..	32.6x165	40	1,300	1,300	2,600	..	P
Alexander S. Hart	Mary A. Scadding	92	53x170	40	2,120	2,625	4,745	..	P
Nichol Kingsmill	Nichol Kingsmill	100	100x170	40	4,000	5,000	9,000	..	P
Oliver Wilby	Oliver Wilby	106	150x245	60	9,000	9,500	18,500	..	P
Rev. Alfred H. Newman	Rev. Alfred H. Newman	116	36.6x125	40	1,460	2,500	1,960	..	P
L. G. Lindsay	L. G. Lindsay	118	20.8x125	40	827	1,800	2,627	..	P
John Ross	W. G. and John Guinane	120	20.8x125	40	827	1,800	2,627	..	P
Curran Morrison	Leeds C. Shepard	122	20.8x125	40	827	1,800	2,627	..	P
Frank L. Wilson	John M. Smith	124	20.8x125	40	827	1,800	2,627	..	P
John M. Smith	"	126	20.8x125	40	827	1,800	2,627	..	P
Walter Blight	W. J. and John Guinane	128	20.8x125	40	827	1,800	2,627	..	P
Vacant house	"	130	20.8x125	40	827	1,800	2,627	..	S
Marshall B. Aylesworth	Marshall B. Aylesworth and Jane Aylesworth	132	20.8x125	40	827	1,800	2,627	..	P
William Nicol	William Nicol	134	22x125	40	880	1,800	2,680	..	P
J. H. Paterson	Eliza Muir	136	22.6x125	40	900	1,800	2,700	..	P
John F. Muir	"	138	22.6x125	40	900	1,800	2,700	..	P

Occupant.	Owner.	Street or Lot No.	Size of Lot.	Rate per foot.	Value of Land.	Value of Buildings	Total Value.	Occupant's Income.	Pub. Sch. P. Sep. Sch. S.
				$	$	$	$	$	
SCOLLARD STREET—SOUTH SIDE.									
Richard H. Pickering	Estate of Henry Parsons	7	33.4x49	12	400	550	950	..	P
Thomas Pierce	"	9	18.4x49	12	220	550	770	..	P
Toronto Street Ry. Co.	Toronto Street Railway Co.	..	299x76	18	5,382	5,175	10,557	..	S
Vacant lot	Lucy Smith	..	25.7x76	18	460	..	460	..	P
George F. Lott	George F. Lott	41	50x76	18	900	600	1,500	..	P
William Spence	William Spence	47	25x76	18	450	400	850	..	P
William Johnson	William Johnson and Maria Johnson	49	25x76	18	456	750	1,206	..	P
James Smith	James Smith	51	25x76	18	450	1,000	1,450	..	P
Henry Bleader	"	53	25x76	18	450	640	1,090	..	P
Frederick Rose	"	57	25x76	18	450	500	950	..	P
Martha Hamilton	"	59	25x76	18	450	500	950	..	P
John Spence	John Spence	61	25x76	18	450	440	890	..	P
William Smith	William Smith	63	25x83	20	500	500	1,000	..	P
Stephen Middleton	Stephen Middleton	65	25x83	20	500	500	1,000	..	P
James Jordon	Richard D. Hugil	67	25x83	20	500	1,150	1,650	..	P
Robert Paton	"	69	25x83	20	500	1,150	1,650	..	P
Edward Jackson	John Scales	73	25x76	18	450	400	850	..	P
Thomas Wray	"	75	25x76	18	450	400	850	..	P
John Lawrence	Edward Brown	79	25x75	18	450	480	930	..	P
James B. Hunt	"	81	25x75	18	450	425	875	..	P
Charles Tusty	William Spence	83	25x75	18	450	200	650	..	P
Henry Gilkes	Thomas Clelland	87	25x75	18	450	720	1,170	..	P
Vacant house	"	89	25x75	18	450	720	1,170	..	P
James Surridge	"	91	25x75	18	450	720	1,170	..	P
Christopher Greenwood	"	93	25x75	18	450	720	1,170	..	P
William Willis	William Willis	95	25x82	20	506	400	906	..	P
John T. Orgon	John T. Orgon	97	24.8x80	20	493	775	1,268	..	P
Vacant house	William Richardson	99	25x80	20	500	675	1,175	..	P
Sarah Alston	"	101	25x80	20	500	675	1,175	..	P
Edward Rogers	Henry Pipperell	105	25x80	20	500	260	760	..	P
Thomas Bexfield	Thomas Bexfield	107	26x75	20	520	640	1,160	..	P
David W. Spence	David W. Spence	109	24.9x75	20	495	350	845	..	P
Ellen Griffiths	Thomas Bexfield	111	25x75	20	500	475	975	..	P
Rebecca Schomberg	Rebecca Schomberg	113	25x75	20	500	400	900	..	P
James Duff	James Duff	119	57x75	20	1,140	600	1,740	..	P
SCOLLARD STREET—NORTH SIDE.									
Henry Chidley	Albert Shaw	8	58.10x24	6	353	950	1,303	..	P
Thomas Cooney	Charles Shephard	10	16.8x72	15	250	925	1,175	..	S
William Fisher	"	12	16.8x72	15	250	925	1,175	..	P
Helen Beelman	"	14	16.8x72	15	250	925	1,175	..	P
Thomas Worthy	Robert Jackson	16	14.6x73	15	217	720	937	..	P
John Starr	"	18	14.6x73	15	217	720	937	..	P
Robert Jackson	"	20	21x73	15	315	1,300	1,615	..	P
Unfinished house	Charles Stainton	22	12.11½x73	15	194	1,200	1,394	..	P
"	"	24	12.11½x73	15	194	1,200	1,394	..	P
"	"	26	12.11½x73	15	194	1,200	1,394	..	P
"	"	28	12.11½x73	15	194	1,200	1,394	..	P
Catherine Pringle	Henry D. Palser	30	25x73	15	375	180	555	..	P
Samuel Edmunds	Frederick J. Wood	32	25x73	15	375	480	855	..	P
Alfred Lookar	Alfred Lookar	34	25x73	15	375	480	855	..	P
William McCrimmon	William McCrimmon	36	23.6x74	15	375	500	852	..	P
William R. Bell	"	38	23.6x74	15	352	500	852	..	P
Albert Browning	"	42	28x74	15	420	525	945	..	P
Ernest Laine	Ernest Lane and Abbie Laine	44	25x75	15	375	800	1,175	..	P
Alfred Stephenson and James Stephenson	Margaret Card	46	25x75	15	375	900	1,275	..	P
Patrick Purcell	Abbie Laine	48	25x75	15	375	900	1,275	..	S
Robert Crown	Jane Inglis	50	24.9x75	15	371	340	711	..	P
Alfred W. Cooper	John N. Slater	52	25x75	15	375	350	725	..	P
Jane Hugill	William Cropp	54	25x75	15	375	950	1,325	..	P
Richard Geake	Thomas V. Gearing	58	50x75	18	900	720	1,620	..	P
Elizabeth Hester	Julia Richardson	60	24x75	18	432	600	1,032	..	P
Hugh McKeag	"	62	26x75	18	468	560	1,028	..	P
Thomas Cleland	Thomas Cleland	64	22x75	18	396	700	1,096	..	P
George W. Osler	"	66	28x75	18	504	700	1,204	..	P
William Coulter	William Christie	68	25x75	18	450	625	1,075	..	P
William McMullen	"	70	25x75	18	450	625	1,075	..	P
Thomas Osler	Thomas Osler and Hannah Osler	72	17x75	18	306	950	1,256	..	P
Charles H. Deeks	Robert Robinson	74	17x75	18	306	950	1,256	..	P
Rev John Salmon	Rev. John Salmon	76	16.4x75	18	294	950	1,244	exm't	P
John Wainwright	Alfred Lookar	78	25x75	18	450	450	900	..	P
John Albrey	John Albrey	80	25x75	18	450	1,250	1,150	..	P
William H. Hardwick	"	..	....	..	..	..	550	..	P
Robert Robertson	Robert Robertson	82	25x75	18	450	1,500	1,950	..	P
Lewis Simmers	Henry T. Brown	84	25.3x75	18	454	150	604	..	P
James Hyland	"	86	24.9x75	18	446	900	1,346	..	S
Daniel McDonell	Estate of James Edgar	88	23x75	18	414	620	1,034	..	S
Joseph Clough	"	90	24x75	18	432	890	1,322	..	P
Thomas Rose	"	92	18x75	18	324	600	924	..	P
George Simmonds	Larratt W. Smith	94	24x75	18	432	490	922	..	P
Edwin Yearnsley	"	96	18x75	18	324	390	714	..	P
Henry Bradd	"	98	17.6x75	18	315	300	615	..	P
John McWilliam	"	100	17.6x75	18	315	300	615	..	P
Hugh Cook	"	102	17.6x75	18	315	300	615	..	P
Richard Cummings	"	104	14.6x75	18	261	300	561	..	S
Mary Edmonds	Mary Edmonds	106	16.8x75	18	300	1,000	1,300	..	P
Joseph Bargee	Peter Gaynor	108	16.8x75	18	300	1,000	1,300	..	P

Occupant.	Owner	Street or Lot No.	Size of Lot.	Rate per foot.	Value of Land.	Value of Buildings.	Total Value.	Occupant's Income.	Pub Sch. P. Sep. Sch. S.
				$	$	$	$	$	
Elizabeth Ross	Frederick E. Phillips	110	16.8x75	18	300	1,000	1,300	..	P
James Morrison	Mary Edmonds	112	25x75	18	450	460	910	..	P
John Darby	John Darby and Margaret Darby	114	25x75	18	450	200	650	..	P
William Brown	George Davis	116	32.6x75	18	585	200	778	..	P
Thomas Glen	Trustees Congregational Ch.	122	31.3x75	18	562	800	1,362	..	P
Alfred J. Roberts	"	124	24.10x75	18	447	800	1,247	..	P
AVENUE PLACE—SOUTH SIDE.									
Rev. Francis M. Phillips	St. Paul's Methodist Church.	11	68.6x99	30	2,055	2,500	2,555	..	P
AVENUE PLACE—NORTH SIDE.									
Rev. George Robertson	George B. Crown	10	20.10x99	30	625	1,500	125	..	P
James Hardy	"	12	19.10x99	30	595	1,500	2,095	..	P
Frederick Clark	"	14	19.10x99	30	595	1,500	2,095	..	P
Vacant house	"	16	19.10x99	30	595	1,500	2,095	..	P
James S. Honeysett	James S. Honeysett	18	19.10x99	30	595	1,500	2,095	..	P
James Shaw	James Shaw	20	20.3x99	30	600	1,500	2,100	..	P
Frank Pickering	Frank Pickering	22	23.2x99	30	705	1,700	2,405	..	P
William Tucker	William Tucker	24	21x99	30	630	2,300	2,930	..	P
DAVENPORT ROAD—SOUTH SIDE.									
Thomas Enwright	James Fairhead	17	29x35	12	348	300	648	..	S
William Oakley	"	19	23x35	12	276	300	576	..	P
Deacon Chidley	Frank Pickering	21	26.10x55	14	402	1,057	1,459	..	P
Charles Stainton	"	23	27.7x55	14	386	1,057	1,443	..	P
Robert Johnson	Ellen L. Shaw	25	17.6x67	15	262	1,500	1,762	..	P
Vacant house	"	27	19.3x76	16	308	1,500	1,808	..	P
Hugh B. Rathbone	Annie Shaw	29	19.3x83	17	320	1,500	1,870	..	P
Henrietta Pingle	Marion Shaw	31	20.4x90	18	366	1,500	1,866	..	P
William B. Wilson	William B. Wilson	33	32x102	20	640	1,600	2,240	..	P
James Fairhead	James Fairhead	35	30x109	22	660	1,500	2,160	..	P
John Ramsden	"	37	10x109	22	660	1,500	2,160	..	P
Ketchum Hall	James Dobson and Samuel Alcorn, Trustees	..	53.6x124	25	1,337	3,700	5,037	exm't	..
Henry L. Montford	Henry L. Montford	45	69x143	30	2,070	1,100	3,170	..	P
William L. Huddart	William L. Huddart	..	44.6x79	17	756	250	1,006	..	P
KETCHUM AVENUE—EAST SIDE.									
William Stratton	William L. Huddart	13	74x81	15	1,110	1,700	2,810	..	P
Joseph Harton	"	11	16.3x81	15	244	1,450	1,690	..	P
Vacant house	"	9	22.8x81	15	340	1,900	2,240	..	P
"	"	7	27.6x82	15	412	2,800	3,212	..	P
John Dick	"	5	27.6x82	15	412	2,800	3,212	..	P
Vacant house	"	3	30x67	15	450	900	1,350	..	P
William L. Huddart	"	1	30x67	15	450	900	1,350	..	P
KETCHUM AVENUE—WEST SIDE.									
Jesse Ketchum Park	City of Toronto	..	202x632	40	8,080	..	8,080	exm't	P
DAVENPORT ROAD—SOUTH SIDE (Continued.)									
Jesse Ketchum School	City of Toronto	..	212x770	90	19,080	34,000	53,080	exm't	P
William J. Hendry	At Jesse Ketchum School	..	....	..	..	..	..	1,388	P
George M. Ritchie	"	..	....	..	..	..	..	350	P
William Hand	City of Toronto	77	....	..	..	800	800	..	P
William Storey	Benjamin Hinchcliffe	79	17x100	25	425	425	850	..	P
Joseph Bailey	"	81	15x100	25	325	405	780	..	P
Ambrose Poynton	"	83	13x98	24	312	400	712	..	P
Lewis Jones	"	85	13x96	24	312	400	712	..	P
Edward Sutherland	"	87	13x94	24	312	400	712	..	P
William Gaston	"	89	12x90	23	276	375	651	..	P
William Macey	William J. Crown	91	13.6x83	22	297	425	722	..	P
Henry Webster	"	93	12.6x80	22	275	425	700	..	P
Edward Davy	"	95	14x75	22	308	525	833	100	P
James Trimble	James Trimble	97	24.6x128	28	686	650	1,336	200	P
Charles Montgomery	"	99	18x138	25	450	1,300	1,750	200	P
Robert Armstrong	Robert Armstrong	101	20x118	23	575	375	950	..	P
George Dawson	George Dawson	103	25x97	18	450	350	800	..	P
Vacant lot	Horace Thorne	1	74x114	25	1,850	..	1,850	..	P
BISHOP STREET—SOUTH SIDE.									
Robert Hazelton	Hannah England	5	16.8x60	15	250	600	850	..	P
Arthur Hummel	"	7	16.8x60	15	250	600	850	..	P
Frederick Bernard	"	9	16.8x60	15	250	600	850	..	P
Thomas Fowler	John Kemp	11	25.2x60	15	377	150	527	..	P
John J. Bolger	"	13	24.2x60	15	362	400	762	..	S
John Ellis	"	15	24.7x60	15	369	400	769	..	P
William Slater	Peter Einboden	19	25.11x60	15	390	700	1,090	..	P
Vacant house	"	21	16.6x60	15	247	700	947	..	P
Peter Einboden	"	23	8.8x60	15	130	600	730	..	P
Vacant house	John Penderleith	25	17x60	15	255	500	755	..	P
"	"	27	15.6x60	15	232	500	732	..	P
William Davis	"	29	16x60	15	240	500	740	..	P
Louis P. Counond	"	31	16.4x60	15	245	450	695	..	S
Flora Hamel	"	33	18x60	15	270	500	770	..	P
George Moffatt	"	35	18x60	15	270	500	770	..	P

Occupant.	Owner	Street or Lot No.	Size of Lot.	Rate per foot.	Value of Land.	Value of Buildings.	Total Value.	Occupant's Income.	Pub Sch. P. Sep. Sch. S.
				$	$	$	$	$	
Ithesa Barron	John Penderleith	37	16.6x60	15	247	450	697	..	S
Daniel Hutchinson	"	39	16.6x60	15	247	450	697	..	P
William Blake	"	41	16.6x60	15	247	450	697	..	P
BISHOP STREET—NORTH SIDE.									
Gustavus B. W. Nelson	Rev. George Nixon	2	17.1x68	15	256	1,100	1,356	..	P
William Sheppard	"	4	18.7x50	15	279	1,100	1,379	..	P
John Forsyth	"	6	18x50	15	270	1,100	1,370	..	P
John Hawkins	John Hawkins	8	18.1x59.11	15	271	1,100	1,271	..	P
David Scott	Daniel Brown	10	21.8x59.11	15	325	1,100	1,425	..	P
William J. Glover	George Bowling	12	18.9x60	15	381	400	781	..	P
James Clements	"	14	14.6x60	15	217	400	617	..	P
Habez Spittle	John Loeffler	16	14.6x60	15	217	400	617	..	P
Benjamin Steaple	"	18	14.6x60	15	217	400	617	..	P
William J. Crown	William J. Crown	20	18x60	15	270	400	670	..	P
Joseph Richardson	John N. Slather	22	25.3x60	15	379	550	929	..	P
John Wills	Minnie Noble	24	25x60	15	375	475	850	..	P
Asahel D. Disher	"	26	25x60	15	375	475	850	..	P
Vacant lot	John Harrington	..	50x60	15	750	..	750	..	P
"	"	..	50x60	15	750	..	750	..	P
DAVENPORT ROAD—SOUTH SIDE (Continued).									
Vacant store	Rev. George Nixon	..	76.9x39	10	767	2,000	2,767	..	P
Jane A. West	Jane A. West	119	50x125	17	850	300	1,150	..	P
William Palmer	William Palmer	121	30x125	25	750	1,100	1,850	..	P
Sophia Clink	William Richardson	123	16x125	25	400	450	850	..	P
Joseph Payne	"	125	16x125	25	400	450	850	..	P
Elizabeth Slee	"	127	16x125	25	400	450	850	..	P
George Cartwright	John Hewitson	129	14.4x63	15	215	1,050	1,265	..	P
Edward Graydon	"	131	13.4x63	15	200	1,000	1,200	..	P
Arthur Candley	"	133	18.10x63	15	301	1,250	1,551	..	P
NEW STREET—SOUTH SIDE.									
Robert W. Copping	John Hewitson	5	18x49	10	180	230	410	..	P
John Ryan	"	7	18x49	10	180	230	410	..	S
Joseph Sutton	James Gerry	9	29x112	15	435	500	935	..	S
Job Watkins	"	11	25x110	15	375	700	1,075	..	P
John Cody	George Redwin	13	25x90	13	325	200	525	..	S
James Buck	"	15	25x90	13	325	200	525	..	P
John Harrington	John Harrington	19	35x75	12	420	100	520	..	P
NEW STREET—WEST SIDE.									
William J. Glenister	William J. Glenister	21	25x74	11	275	400	675	..	P
George Glenister	George Glenister	23	23x55	10	230	700	930	..	P
NEW STREET—NORTH SIDE.									
Vacant lot	Walter Page	..	24.9x96	13	322	..	322	..	P
Stone yard	"	..	24x120 24x80	15 12	648	200	848	1,000	P
William Williamson	William Williamson	25	24x80	12	288	400	688	..	P
DAVENPORT ROAD—SOUTH SIDE.									
Charles West	Charles West	135	96x122	25	2,400	2,900	5,300	400	P
Vacant lot	Mary West	B	24x109	18	432	..	432	..	P
Richard Morris	"	147	24x110	18	432	400	832	..	P
Vacant lot	"	D	24x111	18	432	..	432	..	P
"	"	E	24x112	18	432	..	432	..	P
"	" .... Rear	K	96.3x47	2	192	..	192	..	P
"	"	F	24x136	25	600	..	600	..	P
"	"	G	24x122	17	408	..	408	..	P
"	"	H	24x104	15	360	..	360	..	P
"	"	I	24x84	12	288	..	288	..	P
"	"	J	70.11x23	6	425	..	425	..	P
Joseph Yates	Joseph Yates	179	16.6x142	22	363	1,200	1,563	..	P
Worthy Atchison	Worthy Atchison	181	16.6x142	22	363	1,200	1,563	..	P
Charles A. Bradshaw	Charles A. Bradshaw	183	32x142	22	704	700	1,404	..	P
Vacant house	Thomas Shaw	187	18x140	22	396	450	846	..	P
Samuel Fuller	"	189	21x140	22	462	450	912	..	P
Thomas Shaw	"	191 193	46x140	28	288	4,000	5,288	2,000	P
John H. Palin	John H. Palin	195	184.6x192	25	4,612	1,450	6,062	300	P
John J. Page	John J. Page	211	28.8x192	28	803	1,800	2,603	500	P
Alexander Lawson	Alexander Lawson	213	21.4x110	22	469	1,800	2,269	400	P
Vacant lot	John N. Grant	8	20x120	22	440	..	440	..	P
"	"	7	20x120	22	440	..	440	..	P
"	"	6	20x120	22	440	..	440	..	P
"	"	5	20x120	22	440	..	440	..	P
Robert Hepton	Thomas Carr	223	20x78	17	340	1,100	1,440	..	P
— Foster	"	225	20x78	17	340	1,100	1,440	..	P
Frederick Warren	Owen T. Bevan	227	18x122	20	360	1,300	1,660	..	P
Havelock E. Stinton	"	229	19x122	20	390	1,300	1,690	..	P
Vacant house	"	231	18x122	20	361	1,200	1,561	..	P
Thomas G. Anderson	"	233	16.5x122	20	328	1,200	1,528	..	P
Chester Ferrier	Chester Ferrier	235	16.5x122	20	328	1,200	1,528	..	P
George H. Carmon	Elizabeth Oal	237	18x122	20	360	1,200	1,560	..	P
Vacant lot	Lawrence Gibb	34	35x122	20	700	..	700	..	P
"	"	35	35x122	20	700	..	700	..	P

Occupant.	Owner	Street or Lot No.	Size of Lot.	Rate per foot.	Value of Land.	Value of Buildings.	Total Value.	Occupant's Income.	Pub Sch. P. Sep. Sch. S.
				$	$	$	$	$	
Vacant lot	Lawrence Gibb	36	35x122	20	700	200	900	..	P
"	John Shields	37	35x122	20	700	..	700	..	P
"	"	38	49.5x122	20	988	..	988	..	P
"	"	39	36.4x122	20	726	..	726	..	P
"	"	40	37.7x122	20	752	..	752	..	P
"	"	41	37.7x122	20	752	..	752	..	P
"	"	42	41x122	20	820	..	820	..	P
Abraham Allen	Abraham Allen	289	34x115	15	510	350	860	..	P
Vacant lot	Tobias A. Haughton	..	34x115	15	510	..	510	..	P
Jacob Anderson	Jacob Anderson	305	59.6=½a	4,000	2,000	25	2,025	..	P
James Pape	John Barnett	..	100x200	25	2,500	1,000	3,500	200	P
George Lewis	George Lewis	321	281=2a	4,000	8,000	800	8,800	..	P
George Philips	George E. Lewis	343	55.8	4,000	12,000	100	100	..	P
George E. Lewis	"	355	76.10 =3a			125	12,125	..	P
Andrew McKay	James K. Kerr	361, 363	77.8x243	25	1,941	800	2,741	500	P
Thomas McKay	"	369	30x207	20	600	100	700	..	P
George Luscombe	"	371	25.9x207	20	515	100	615	..	P
James I. Scott	James I. Scott	377	100x165	18	1,800	850	2,650	..	P
DAVENPORT ROAD—NORTH SIDE.									
Robert Wilson	Archibald T. Elliott	14	37.3x82	25	931	1,680	2,611	..	P
Vacant house	"	16	33x82	25	825	1,575	2,400	..	P
Charlotte Tilley	James Barrett	20	26x90	26	676	300	976	..	P
John McDonald	"	22	26x90	26	676	300	976	..	S
James Bullen	"	24	26x90	26	676	300	976	..	P
Joseph Worthy	"	26	26x90	26	676	300	976	..	P
John R. Stephenson	George Locke	28, 30	40x44	18	720	450	1,170	..	P
Edward Gleason	Care of Robert Locke..Rear	28, 30	40x30	8	320	300	620	..	P
James B. Tremaine	James B. Tremaine	32	23x105	30	690	200	890	..	P
John Rushton	"	34	18x105	25	450	200	650	..	P
John Parsonson	"	36	20x63	18	360	100	460	..	P
Albert Mack	"	38	21x63	18	378	100	478	..	P
Sarah Wetherald	Sarah Wetherald	44	68x204	30	2,040	150	2,190	..	P
Benjamin Russell	Anna Armstrong	48	44x180	25	1,100	150	1,250	..	P
John Barger	James Munn	50	29x165	15	667	700	1,367	..	P
John Hale	Samuel Hackett	52	209x81	15	3,135	200	3,335	200	P
BLACKMORE'S LANE—NORTH SIDE.									
Edward Barnes	James R. Dewar	2	15x93	12	180	300	480	..	P
James Allen	"	4	15x93	12	180	300	480	..	P
Emily Piggott	"	6	15x93	12	180	300	480	..	P
Vacant house	"	8	16.6x93	12	198	300	498	..	P
Frederick Marshall	"	10	16.6x93	12	198	300	498	..	P
James Roper	James Roper	12	17x62	11	187	490	677	..	P
DAVENPORT ROAD—NORTH SIDE (Continued).									
Ellen Wilson	William J. Crown	70	18x102	25	450	1,200	1,650	..	P
Frank L. Brent	Louisa Hamilton	72	36x102	25	900	925	1,825	..	P
Peter Jackson	William J. Crown	76	32x124	26	832	850	1,682	..	P
Guilford D. Porteous	Peter A. Scott	78	14.6x95	24	348	1,225	1,573	150	P
Robert Rankin	"	80	14.6x95	24	348	1,225	1,573	300	P
John Ogden	John Johnson	82	29x95	24	696	2,000	2,696	500	P
James Gardiner	" .... Over	82, 84	20.10x100	27	562	3,000	3,562	600	P
John Cooper	John Cooper								
William Jackson	"	88	42x130	26	1,092	300	1,392	..	P
Andrew Crozier	Hannah England	90	20x150	25	500	1,700	2,200	150	P
Herbert England	Herbert England and Hannah England	92	20x150	25	500	1,700	2,200	..	P
William Taylor	William Taylor	96	40x166	25	1,000	550	1,550	..	P
William Forbes	William Forbes	..	103x245	35	3,605	1,450	5,055	3,500	P
Thomas Wilson	James Weir	108	32.6x110	25	562	400	962	..	P
Joseph Kenny	"	110	32.6x110	25	562	400	962	..	P
James M. Ewing	James M. Ewing	116	94x90	22	2,063	950	3,013	..	P
John Adams	Scottish, Ontario & Manitoba Land Co	122	65x127	28	1,820	300	2,120	..	..
Eliza Maxwell	"	124	....	..	..	100	100	..	..
James W. Commeford	Elizabeth Fairhead	130	30x46	15	450	450	900	..	P
William A. McKay	Mrs. Oulcott	138	83x140	30	2,490	2,300	4,790	500	P
DAVENPORT PLACE—SOUTH SIDE.									
Charles Baynes	Charles Baynes	17	50x82	15	750	575	1,325	..	P
David Mason	David Mason	19	17.6x82	15	262	600	862	..	P
Harry Sebley	William Spence	21	17x82	15	255	550	805	..	P
William Spence	"	23	15.6x82	15	232	550	782	..	P
Thomas Eastley	John Shaw	25	25x82	15	375	280	655	..	P
William Johnston	"	27	25x82	15	375	280	655	..	P
James Sheppard	Fanny Bronton and Mary J. Bronton	37	100x82	15	1,500	320	1,820	150	P
DAVENPORT PLACE—NORTH SIDE.									
William H. Davis	William H. Davis	30	110x173	25	2,750	3,600	6,350	..	P
John Harrison	Eyre Thuresson	34	14x90	80	252	1,400	1,652	..	P
Vacant house	C. R. Peterkin	36	14x90	18	252	1,400	1,652	..	P
"	James Rae	38	14x90	18	252	1,400	1,652	..	P
William Beatty	"	40	14x90	18	252	1,400	1,652	..	P

Occupant.	Owner.	Street or Lot No.	Size of Lot	Rate per foot.	Value of Land.	Value of Buildings.	Total Value.	Occupant's Income.	Pub. Sch. P. Sep. Sch. S.
				$	$	$	$	$	
John G. Hall	Thomas M. Bryer	42	14x90	18	252	1,400	1,652	..	S
Thomas M. Bryer	"	44	26.2x90	18	471	1,700	2,171	..	P
William Pollock	George Verrall	46	16x100	20	320	800	1,120	..	P
George Sills	"	48	16x100	20	320	800	1,120	..	P
Kate Gray	Mary Jones	50	14.6x121	20	290	600	890	..	P
Vacant house	"	52	14.6x121	20	290	600	890	..	P
Rev. Thomas Woosley	"	54	14.6x121	20	290	600	890	..	P
William Tew	William Forbes	50	82x100	18	1,476	100	1,576	..	P
Edward Laynton	" .... Rear	56	....	..	..	150	150	..	P
NORTH VIEW TERRACE—South Side.									
Workshop	Thomas M. Bryer	..	82x57	8	656	200	856	..	P
Walter Mason	"	13	13.1x48	7	92	500	592	..	S
Alfred Muff	"	15	13.1x48	7	92	500	592	..	P
James Slater	"	17	13.1x48	7	92	500	592	..	P
Vacant house	"	19	13.1x52	7	92	500	592	..	P
John J. Johnstone	"	21	13.1x52	7	92	500	592	..	P
Vacant house	"	23	13.1x52	7	92	500	592	..	P
"	"	25	14x70	8	112	500	612	..	P
"	"	27	14x70	8	112	500	612	..	P
"	"	29	14x70	8	112	500	612	..	P
John Ward	"	31	14x70	8	112	500	612	..	P
Richard Robinson	"	33	14x70	8	112	500	612	..	P
Vacant house	"	35	14x70	8	112	500	612	..	P
NORTH VIEW TERRACE—North Side.									
Workshop	Thomas M. Bryer	..	2 20-100a	1,200	2,640	200	2,840	..	P
DAVENPORT ROAD—North Side (Continued).									
John R. Varnell	John R. Varnell	142	18.9x108	24	450	2,000	1,850	..	P
John E. Varnell	"	..	....	..	..	..	600	150	P
Vacant house	"	144	18.9x108	24	450	1,800	2,250	..	P
Andrew S. Kirkpatrick	Andrew S. Kirkpatrick	148	45.10x107	24	1,100	1,000	2,100	..	P
Vacant lot	Albert Maas	..	38.4x82	22	843	..	843	..	P
William Haynes	Leonard Pears	154	42x107	24	1,008	150	1,158	..	P
John N. Slater	"	156	47x107	24	1,128	150	1,278	..	P
Vacant house	"	162	56x107	24	1,344	100	1,444	..	P
George Crosby	"	164	110.6x103	24	2,652	190	2,842	..	P
Vacant lot	"	8	20.3x120	25	406	..	406	..	P
"	"	7	50x120	25	1,250	..	1,250	..	P
"	"	6	50x120	25	1,250	..	1,250	..	P
"	"	5	50x120	25	1,250	..	1,250	..	P
"	"	4	50x120	25	1,250	..	1,250	..	P
"	"	3	40x120	25	1,000	..	1,000	..	P
"	"	2	70x140	30	2,100	..	2,100	..	P
Leonard Pears	"	210, 212	50x141	40	2,000	1,960	3,960	..	P
John T. Pears	"	..	....	..	..	1,500	1,500	800	P
PEAR'S AVENUE—South Side.									
William Horner	Leonard Pears	22	28x97	12	336	150	486	..	P
Vacant lot	"	21	50x97	12	600	..	600	..	P
"	"	20	50x97	12	600	..	600	..	P
"	"	19	50x97	12	600	600	..	..	P
"	"	18	50x97	12	600	600	..	..	P
"	"	17	50x97	12	600	600	..	..	P
"	"	16	50x97	12	600	60	..	..	P
"	"	15	50x97	12	600	600	..	..	P
"	"	14	50x97	12	600	600	..	..	P
"	"	13	73.8x97	12	884	884	..	..	P
PEAR'S AVENUE—North Side.									
Vacant lot	Leonard Pears	28	28x104	12	336	..	336	..	P
"	"	29	50x104	12	600	..	600	..	P
"	"	30	50x104	12	600	..	600	..	P
"	"	31	50x104	12	600	..	600	..	P
"	"	32	50x104	12	600	..	600	..	P
"	"	33	50x104	12	600	..	600	..	P
"	"	34	50x104	12	600	..	600	..	P
"	"	35	50x104	12	600	..	600	..	P
Clarence C. Harris	"	36	50x104	12	600	600	1,200	..	P
Vacant lot	"	37	73.2x104	12	878	..	878	..	P
DAVENPORT ROAD—North Side (Continued).									
John Haines	Industrial Loan Co.	216	50x140	30	1,500	425	1,925	..	P
Vacant lot	"	2	50x140	25	1,250	..	1,250	..	P
"	"	3	50x140	25	1,250	..	1,250	..	P
"	William Booth	4, 5	80x140	25	2,000	300	2,300	..	P
Vacant house	Timothy Dorran	240	45x140	25	1,125	1,625	2,750	..	P
Henry Wandley	Ontario Industrial Loan Co.	242	25x140	25	625	1,700	2,325	..	P
Vacant house	"	244	25x140	25	62[illegible]	1,700	2,325	..	P
"	"	246	25x140	25	625	1,700	2,325	..	P
Vacant lot	"	8	50x140	25	1,250	..	1,250	..	P
"	"	9	50x140	25	1,250	..	1,250	..	P
"	"	10	50x135	22	1,100	..	1,100	..	P
George Smith	James Cole	264	13x70	15	195	650	845	..	P

Occupant.	Owner	Street or Lot No.	Size of Lot.	Rate per foot.	Value of Land.	Value of Buildings.	Total Value.	Occupant's Income.	Pub Sch. P. Sep. Sch. S
				$	$	$	$	$	
Joseph Finch	James Cole	266	13x70	15	195	650	845	..	P
Charles Paddon	"	268	13x125	20	260	650	910	..	P
James Cole	"	370	13x125	20	260	650	910	..	P
John Cook	" ... Rear	264 / 266	26x55	5	130	150	280	..	P
George H. Hees and James C. Anderson	Industrial Loan Co.	..	84x115	20	1,680	7,000	8,680	4,000	P
James Fairhead	James Fairhead	1	50x141	18	900	40	940	..	P
James Pevreall	James Fairhead and Henry A. Shaw	282	40x141	18	729	200	929	..	P
Ebenezer Redford	"	284	25x124	15	390	500	890	..	P
Robert McDowall	"	286	16x119	12	192	400	592	..	P
Samuel Fairhead	"	288	16x114	12	192	400	592	..	P
Vacant lot	"	6	20x108	12	240	..	240	..	P
"	"	7	50x144	12	600	..	600	..	P
"	"	8	50x120	10	500	..	500	..	P
Robert McDowell	"	308	52x120	10	520	200	720	..	P
Thomas McMaster	" .... Rear	308	....	..	..	225	225	..	P
Vacant lot	"	10	28x122	8	224	..	224	..	P
"	"	11	30x126	8	240	..	240	..	P
"	"	12	30x121	8	240	..	240	..	P
"	"	13	30x120	8	240	..	240	..	P
"	"	14	30x122	8	240	..	240	..	P
"	"	15	25x124	8	200	..	200	..	P
James Lawrence	Samuel Glen	328	25x126	10	250	150	400	..	P
Presbyterian Church	Trustees Davenport Rd. Presbyterian Church	17	39.7x81	7	277	1,200	1,477	exm't	P
Vacant lot	James Fairhead and Henry A. Shaw	17	29.9x128	15	446	..	446	..	P
"	"	18	25x143	12	300	..	300	..	P
"	"	19	25x150	13	325	..	325	..	P
"	"	20	25x160	15	375	..	375	..	P
"	"	21	25x155	13	325	..	325	..	P
"	"	22	25x147	13	325	..	325	..	P
"	"	23	25x130	12	300	..	300	..	P
"	"	24	25x120	12	300	..	300	..	P
"	"	25	25x120	12	300	..	300	..	P
"	"	26	25x120	12	300	..	300	..	P
"	"	27	25x120	12	300	..	300	..	P
"	"	28	25x120	12	300	..	300	..	P
"	"	29	25x120	12	300	..	300	..	P
"	"	30	30x120	12	360	..	360	..	P
"	"	31	56.6x58	15	847	..	847	..	P
"	"	32	27x112	17	459	..	459	..	P
"	"	33	27x132	15	405	..	405	..	P
"	"	34	27x132	17	459	..	459	..	P
"	"	35	27x143	18	486	..	486	..	P
"	"	36	39.8x132	15	595	..	595	..	P
BERRYMAN STREET—	**South Side, East End.**								
John Banville	John Banville	7	32x116	22	704	100	804	..	S
Charles Berryman	Joseph Worthy	9	40x116	22	880	400	1,280	..	P
William Lindsay	Albert Shaw	11	20x116	22	440	700	1,140	..	P
Joseph Johnston	"	13	20x116	22	440	700	1,140	..	P
John Dichert	John Dichert	15	25x116	22	550	700	1,250	..	P
James Rutherford	James Rutherford	17	20x116	22	440	510	950	..	P
Duncan Fraser	Joseph Worthy	19	23x116	22	506	300	806	..	P
Robert Kirk	"	21	17x116	22	374	300	674	..	P
David McCurdy	Joseph Brace	23	20x116	22	440	780	1,220	..	P
Joseph Brace	"	25	20x116	22	440	780	1,220	..	P
Vacant house	Bruce Pickering	27	25x116	22	550	100	650	..	P
George Fontaine	"	31	16x116	22	352	230	582	..	P
Vacant house	"	33	12x116	22	264	230	494	..	P
John W. Dodd	"	35	12x116	22	264	230	494	..	P
Thomas Shearns	Samuel Chapman	37	15x116	22	330	450	780	..	S
Charles Spittel	"	39	15x116	22	330	450	780	..	P
Harry Bradt	"	41	20x116	22	440	200	640	..	P
John J. Cambridge	John J. Cambridge	43	19x116	22	418	600	1,018	..	P
John Cotter	James Dain	45	21x116	22	462	980	1,442	..	S
William Milligan	Ann Bolger	47	20x116	22	440	1,600	2,040	..	P
Catherine Little	Catherine Little	49	20x116	22	440	150	640	..	P
BERRYMAN STREET—	**North Side, East End.**								
Donald McKay	Elizabeth McKay	12	20x80	16	320	440	760	..	P
George Hawkins	"	14	20x80	16	320	440	760	..	P
Arthur Wainwright	Hannah England	16	25x80	16	400	360	760	..	P
William G. Ford	"	18	25x80	16	400	360	760	..	P
William H. Soley	William Smith	20	25x80	16	400	530	930	..	P
David L. Graham	"	22	25x80	16	400	530	930	..	P
William Blackmore	Thomas Parker	24	21x80	16	336	450	786	..	P
John McRoberts	"	26	13x80	16	208	450	658	..	P
Eliza Harvey	"	28	13x80	16	208	450	658	..	P
Robert Wood	"	30	13x80	16	208	400	608	..	P
William J. Cantwell	William J. Cantwell	32	25x80	16	400	500	900	..	P
Richard Gilmore and John Hyde	Margaret Tighe	34	25x80	16	400	500	900	..	P
Charles Robinson	Samuel Green	36	25x80	16	400	475	875	..	P
Samuel Green	"	40	25x80	16	400	475	875	..	P
Abraham R. Nelles	Thomas Taylor	42	15x80	16	240	480	720	..	P
Frederick Cundall	"	44	15x80	16	240	480	720	..	P
Albert E. Harris	John Worthy	46	15x80	16	240	480	720	..	P
John Worthy	"	48	15x80	16	240	480	720	..	P

Occupant.	Owner.	Street or Lot No.	Size of Lot.	Rate per foot.	Value of Land.	Value of Buildings.	Total Value.	Occupant's Income.	Pub. Sch. P. Sep. Sch. S
				$	$	$	$	$	
BELMONT STREET—South Side.									
George Warner	Estate of John Bugg	1	25x56	14	350	360	710	..	P
William Smith	"	3	25x56	14	350	360	710	..	S
John Pierce	John Pierce and Ann R. Pierce	7	14.1½x72	18	253	600	853	..	P
William Cannington	Joseph Crosby	9	15.11½x72	17	271	600	871	..	P
Edwin Usher	John M. Smith	11	15x72	17	255	450	705	..	P
Joseph Little	"	13	15x72	17	255	450	705	..	P
Vacant house	Estate of John Bugg	15	18x72	17	306	400	706	..	P
Philip Milne	"	17	18x72	17	306	400	706	..	P
James Lovett	James Lovett	19	25x72	17	425	600	1,025	..	P
Henry J. Reeves	Elizabeth Gain	21	14.1x72	17	239	600	839	..	P
William Allen	"	23	14.3x72	17	239	600	839	..	P
Henry Rawlinson	Alexander E. Young	25	13.10x72	17	235	600	835	..	P
Walter Norris	Mrs. Sackman	27	13.10x52.8	14	193	600	793	..	P
Robert Anderson	"	29	14x52	14	196	600	796	..	P
Eliza Farrell	"	31	13.8x52.8	14	191	600	791	..	S
John Batiste	"	33	14.6x52.8	15	217	600	817	..	P
William Forbes	William Forbes	..	100x172.6	23	2,300	500	2,800	..	P
Vacant lot	John Harris	..	40.5x93.8	17	687	150	837	..	P
Vacant house	Estate of John Bugg	73	18.5x67	14	258	100	358	..	P
John Hill	"	75	21.11x67	14	306	200	506	..	P
Charles Collett	" .... Rear	75	40x26	3	121	200	321	..	P
BELMONT STREET—North Side.									
Vacant house	John Sheppard	..	17x80	15	257	2,300	2,557	..	P
"	"	..	17x80	15	257	2,300	2,557	..	P
"	"	..	17x80	15	257	2,300	2,557	..	P
"	"	..	17x80	15	257	2,300	2,557	..	P
"	"	..	17x80	15	257	2,300	2,557	..	P
Vacant lot	"	..	50x80	15	750	..	750	..	P
John Sheppard	"	22	98x120	20	1,865	1,700	3,565	3,000	P
James Arkwell	"	24	24x120	20	480	300	780	..	P
James Burchett	"	26	24x120	20	480	300	780	..	P
Vacant house	Silas James	28	17x120	20	350	1,125	1,475	..	P
William McWhirter	"	30	12.6x120	20	330	600	930	..	P
James Hillock	Mrs. Owen T. Bevan	32	12.4x120	20	246	540	786	..	P
William Jenkins	"	34	12.4x120	20	246	540	786	..	P
Edwin Jones	Owen T. Bevan	36	13x120	20	260	600	860	..	P
Peter Sheppard	"	38	12.10x120	20	256	600	856	..	P
Percy T. Smily	"	40	12.10x120	20	256	600	856	..	P
Mary Ann Manson	"	42	13x120	20	260	600	860	..	P
John Tait	Charles Wilson	44	13.3x120	18	238	600	838	..	P
William Rowland	"	46	14x120	18	252	650	902	..	P
Harry Ruthven	"	48	13.10x120	18	249	658	899	..	P
Charles Wilson	"	50	17.3x120	18	310	950	1,260	..	P
Andrew Smith	"	52	13.8x120	18	246	650	896	..	P
Isaac Bewley	"	54	14.1x120	18	253	650	903	..	P
William Luxton	Thomas Shaw	56	15x120	18	270	800	1,070	..	P
George Gill	"	58	15x120	18	270	800	1,070	..	P
Bessie Clarke	"	60	15x120	18	270	850	1,120	..	P
Miller Miller	Miller Miller	62	17x120	18	306	1,250	1,526	..	P
Vacant house	George Davis	64	19x120	18	342	1,300	1,642	..	P
Frederick Sheppard	Frederick Sheppard	66	25x162	20	500	400	900	..	P
John Sheppard, jr.	John Sheppard, jr.	68	25x162	20	500	400	900	..	P
George Gillespie	Richard Holmes	70	26x162	20	520	350	870	..	P
Fannie Holmes	Fannie Holmes	72	24x162	20	480	400	880	..	P
Anson Derry	Charles Baynes	74	25x78	14	350	400	750	..	P
Susan Jacobs	"	76	25x78	14	350	400	750	..	P
Robert Fryer	Richard Holmes	78	20x78	14	350	200	550	..	P
George Ford	"	80	25x78	14	350	200	550	..	P
Henry Eversfield	Henry Eversfield	82	25x80	14	350	400	750	..	P
Morris Poucher	"	84	25x80	14	350	400	750	..	P
Vacant lot	Richard Lennox	..	25x80	14	350	..	350	..	P
Robert H. Madill	"	88	25x80	14	350	450	800	..	P
John P. Gagan	"	90	50x80	14	700	450	1,150	..	P
Arthur Wiles	Elizabeth Fairhead	94	14x81	14	196	300	496	..	P
Miles Bullen	"	96	14x81	14	196	300	496	..	P
Elizabeth Sellers	"	98	14x81	14	196	300	496	..	P
Edward Gardiner	"	100	14x81	14	196	300	496	..	P
Calvin Mann	"	102	14x81	14	196	300	496	..	P
Frederick Yeoman	"	104	16x81	20	320	350	670	..	P
WEST ROXBOROUGH STREET—North Side.									
Vacant lot	Henry O'Brien	7	50x151	20	1,000	..	1,000	..	P
"	"	8	50x151	20	1,000	..	1,000	..	P
"	"	9	50x151	20	1,000	..	1,000	..	P
"	"	10	50x151	20	1,000	..	1,000	..	P
"	"	11	50x151	20	1,000	..	1,000	..	P
"	"	12	50x151	20	1,000	..	1,000	..	P
"	"	13	50x151	20	1,000	..	1,000	..	P
"	"	14	50x151	20	1,000	..	1,000	..	P
"	"	15	50x150	20	1,000	..	1,000	..	P
"	"	16	50x150	20	1,000	..	1,000	..	P
"	"	17	50x150	20	1,000	..	1,000	..	P
"	"	18	50x150	20	1,000	..	1,000	..	P
"	"	19	50x150	20	1,000	..	1,000	..	P
"	"	20	50x150	20	1,000	..	1,000	..	P
"	"	21	50x150	20	1,000	..	1,000	..	P
"	"	22	50x149	20	1,000	..	1,000	..	P

Occupant.	Owner	Street or Lot No.	Size of Lot.	Rate per foot.	Value of Land.	Value of Buildings.	Total Value.	Occupant's Income.	Pub. Sch. P. Sep. Sch. S
				$	$	$	$	$	
Vacant lot	Henry O'Brien	23	50x149	20	1,000	..	1,000	..	P
"	"	24	50x149	20	1,000	..	1,000	..	P
"	"	25	50x149	20	1,000	..	1,000	..	P
"	"	26	50x149	20	1,000	..	1,000	..	P
"	"	27	50x149	20	1,000	..	1,000	..	P
"	"	28	5 x148	20	1,000	..	1,000	..	P
"	"	29	50x148	20	1,000	..	1,000	..	P
"	"	30	33x149	20	660	..	660	..	P
"	"	31	33.2x149	20	663	..	663	..	P
WEST MACPHERSON AVENUE — South Side, Commencing at Yonge Street.									
Vacant lot	Henry O'Brien	56	50x120	25	1,250	..	1,250	..	P
"	"	55	50x120	25	1,250	..	1,250	..	P
"	"	54	50x120	25	1,250	..	1,250	..	P
"	"	53	50x120	25	1,250	..	1,250	..	P
"	"	52	50x120	25	1,250	..	1,250	..	P
"	"	51	50x120	25	1,250	..	1,250	..	P
"	"	50	50x120	25	1,250	..	1,250	..	P
"	"	49	50x120	25	1,250	..	1,250	..	P
"	"	48	50x120	25	1,250	..	1,250	..	P
"	"	47	50x120	25	1,250	..	1,250	..	P
"	"	46	50x120	25	1,250	..	1,250	..	P
"	"	45	50x120	25	1,250	..	1,250	..	P
"	"	44	50x120	25	1,250	..	1,250	..	P
"	"	43	50x120	25	1,250	..	1,250	..	P
"	"	42	50x120	25	1,250	..	1,250	..	P
"	"	41	50x120	25	1,250	..	1,250	..	P
"	"	40	50x120	25	1,250	..	1,250	..	P
"	"	39	50x120	25	1,250	..	1,250	..	P
"	"	38	50x120	25	1,250	..	1,250	..	P
"	"	37	50x120	25	1,250	..	1,250	..	P
"	"	36	50x120	25	1,250	..	1,250	..	P
"	"	35	50x120	25	1,250	..	1,250	..	P
"	"	34	50x120	25	1,250	..	1,258	..	P
"	"	33	33x120	25	825	..	825	..	P
"	"	32	34.6x120	25	862	..	862	..	P
Brick field	Thomas Nightingale	5	6 8-10 acres	3,500	23,800	..	23,800	..	P
William McCann	"	..	....	..	..	150	150	..	S
Honora Fleming	"	155	....	..	..	350	350	150	S
Thomas Howard		161	....	..	..	100	100	..	P
Robert Aldis		163	....	..	..	350	350	..	P
Vacant lot	James Barry	79	240x33	7	720	..	720	..	P
"	"	80	50x74	12	600	..	600	..	P
"	"	81	50x90	14	700	..	700	..	P
"	William Lowe	82	50x109	16	800	..	800	..	P
"	Charles E. Tyler	83	50x122	19	950	..	950	..	P
"	"	84	50x130	19	950	..	950	..	P
"	John Miller	85	50x137	20	1,000	..	1,000	..	P
"	Moses Gordon	86	41x138	20	820	..	820	..	P
"	"	87	50x138	20	1,000	..	1,000	..	P
"	Edward Widderfield	88	66x102	15	990	..	990	..	P
Robert Higgins	Robert Higgins	263	17x108	16	272	650	922	..	P
Jacob Brant	Estate of Wiggins & Averil	265	16.6x108	16	264	650	914	..	P
Vacant house	"	267	16.6x108	16	264	650	914	..	P
Herbert Lack	"	269	16.6x115	17	280	650	930	..	P
Vacant house	"	271	16.6x115	17	280	650	930	..	P
"	"	273	17x115	17	289	650	939	..	P
Vacant lot	Henry Graham	91	40x119	18	720	..	720	..	P
"	"	92	50x123	19	950	..	950	..	P
"	"	93	50x125	20	1,000	..	1,000	..	P
"	Alan C. Thompson	94	50x125	16	800	..	800	..	P
"	"	95	50x125	16	800	..	800	..	P
"	"	96	50x125	16	800	..	800	..	P
"	James K. Kerr	97	50x125	10	500	..	500	..	P
WEST MACPHERSON AVENUE—North Side.									
Vacant lot	John Hewitson	16	27x100	20	540	..	540	..	P
"	Henry Wickson	17	27x120	25	675	..	675	..	P
"	"	18	27x120	25	675	..	675	..	P
"	"	19	29x120	25	675	..	675	..	P
"	"	12	50x120	25	1,250	2,250	3,500	..	P
Patrick J. McNally	"	16	50x120	25	1,250	3,000	4,250	..	P
Henry Wickson	Henry O'Brien	20	151x120	25	3,775	890	4,665	..	P
William Green	Joseph Woodsworth	46	50x120	25	1,250	..	1,250	..	P
Vacant lot	"	51	50x120	25	1,250	..	1,250	..	P
"	A. Frank Wickson	54	50x120	25	1,250	..	1,250	..	P
Francis Floyd	Francis Floyd	42	18x120	25	450	750	1,200	..	P
George Maglaughlin	"	44	16x120	25	400	750	1,150	..	P
— Breckels	"	46	16x120	25	400	750	1,150	..	P
Samuel H. Marchmont	Freeman Bentley	48	16x120	25	400	750	1,150	..	P
William Bonnick	"	50	16x120	25	400	750	1,150	..	P
James Chesterman	"	52	18x120	25	400	750	1,200	..	P
Robert Sanderson	Mary Weir	54	25x120	25	625	360	985	..	P
Henry Johnson	"	56	25x120	25	625	360	985	..	P
William Simpson	Robert J. Gibson	58	24.9x120	25	618	450	1,068	..	P
Patrick Quinlan	"	60	24.9x120	25	618	450	1,068	..	P
Daniel Kinsman	Daniel Kinsman	62	23x120	25	575	800	1,375	..	P
Isabella Forbes	"	64	27x120	25	675	780	1,455	..	P
Sidney Lee	"	66	17x120	25	425	700	1,125	..	P
William E. Wiley	"	68	16x120	25	400	700	1,100	..	P

Occupant.	Owner.	Street or Lot No.	Size of Lot.	Rate per foot.	Value of Land.	Value of Buildings	Total Value.	Occupant's Income.	Pub. Sch. P. Sep. Sch. S.
				$	$	$	$	$	
Henry Hardman	Walter D. Kinsman	70	17x120	25	425	350	775	..	P
Charles E. Nurse	Charles E. Nurse	72	17.11x120	25	448	800	1,248	..	P
Charles A. Hunter	Charles A. Hunter	74	15.10x120	25	387	800	1,187	..	P
Robert J. Berkinshaw	Robert J. Berkinshaw	76	17.2x120	25	429	800	1,229	..	P
Luke N. Lloyd	Thomas F. Blackwood	78	16.9x120	25	412	800	1,212	..	P
Frederick F. Pole	Mary McLaren	80	15.10x120	25	387	800	1,187	..	P
Lee Williams	George Elliott	82	17.1x120	25	427	800	1,227	..	P
James McKenzie	Richard W. Hull	84	19.3x120	25	481	900	1,381	..	P
George Anderson	"	86	19.3x120	25	481	900	1,381	..	P
Vacant lot	Elizabeth Robinson	..	18.6x120	25	462	..	462	..	P
"	Frederick Stephenson	..	18.0x120	25	450	..	450	..	P
William Frost	Samuel Plowman	92	17.1x120	25	427	800	1,227	..	P
Joseph Rhodes	"	94	16x120	25	400	800	1,200	..	P
William Webb	"	96	18.3x120	25	456	800	1,256	..	P
Vacant lot	"	..	32.5x120	25	810	..	810	..	P
"	Charles Plowman	..	32x120	25	800	..	800	..	P
Forest Hill Dairy Co.; William H. Moore	Samuel Wickson	106	44.6x120	25	1,112	..	1,112	500	P
Richard Staunton	"	..	....	..	..	950	950	..	P
James Glancey	William Greensides	108	18.4x120	25	458	900	1,358	..	S
Stanley Malone	"	110	18.1x120	25	452	900	1,352	..	S
John Umpleby	"	112	38.2x120	25	954	950	1,904	200	P
Joseph Williams	Walter B. Foster and John H. Foster	114	18x113	20	360	800	1,160	..	P
Thomas Williams	"	116	16.7x111	20	331	800	1,131	..	P
John Morrison	"	118	16.7x108	20	331	800	1,131	..	P
John Scott	"	120	16.7x106	20	331	800	1,131	..	P
Vacant house	"	122	16.9x104	20	335	800	1,135	..	P
"	"	124	16.5x101	19	312	800	1,112	..	P
"	"	126	16.5x99	19	312	800	1,112	..	P
"	"	128	16.11x97	19	321	800	1,121	..	P
"	"	130	16.8x94	19	316	800	1,116	..	P
Thomas Etwell	"	132	16.11x92	19	321	800	1,121	..	P
Isabella Andrews	London and Canadian Loan Co	134	16.4x90	18	294	800	1,094	..	P
William Beales	"	136	16.11x87	18	305	800	1,105	..	P
Hugh McGillivary	Robert Baird	138	16.11x85	18	305	750	1,055	..	P
William Thornby	"	140	17.2x83	18	309	750	1,059	..	P
Herbert Morgan	"	142	16.10x80	17	304	750	1,054	..	P
Angus McLean	"	144	17x78	17	289	750	1,039	..	P
Samuel Hurst	"	146	17x76	17	289	750	1,039	..	P
Vacant house	"	148	15.9x74	17	270	750	1,020	..	P
"	Stewart & Baker	150	15x70	17	255	650	905	..	P
"	"	152	15x70	17	255	650	905	..	P
Alonzo Spofford	"	154	15x66	17	255	650	905	..	P
Robert W. Saul	"	156	15x66	17	255	650	905	..	P
—— Walker	"	158	15x57	16	240	650	890	..	P
David Robb	James F. Korr	160	11.2x57	16	118	350	468	..	P
—— Munsie	"	162	11.2x54	16	118	350	468	..	P
James White	"	164	11.2x49	16	118	350	468	..	P
James P. Mitchell	"	166	11.2x49	16	118	350	468	..	P
Vacant house	John Cameron	168	15.9x116	20	315	800	1,115	..	P
"	"	170	16.3x110	20	325	800	1,125	..	P
"	"	172	17.5x106	20	348	800	1,148	..	P
"	Thompson Porter	174	19.4x101	20	386	900	1,286	..	P
"	H. R. Crosby	176	15.4x94	19	291	700	991	..	P
Franklin F. Appleton	Franklin F. Appleton	178	15.4x90	19	291	700	991	..	P
William J. Kramer	Henry T. Crawford	180	15.9x87	19	299	750	1,049	..	P
Philip Radner	"	182	17.6x82	19	325	750	1,075	..	S
Vacant house	"	184	17.2x77	18	309	750	1,059	..	P
Henry H. Davis	Robert Baird	186	16.4x72	18	304	750	1,054	..	P
John Lilly	"	188	17.5x67	18	313	750	1,063	..	P
William Owen	"	190	15.8x62	20	313	750	1,063	..	P
Vacant lot	John N. Grant	78	50x140	20	1,000	..	1,000	..	P
"	"	77	50x140	20	1,000	..	1,000	..	P
"	"	76	50x140	20	1,000	..	1,000	..	P
"	J. L. Thompson	75	50x140	20	1,000	..	1,000	..	P
"	"	74	50x140	20	1,000	..	1,000	..	P
"	"	73	50x140	20	1,000	..	1,000	..	P
"	"	72	50x140	20	1,000	..	1,000	..	P
"	"	71	50x140	20	1,000	..	1,000	..	P
"	"	70	41x140	20	820	..	820	..	P
"	"	69	50x140	22	1,100	..	1,100	..	P
"	Roland Moulding	115	40x110	20	800	..	800	..	P
Isaac Ritchie	Isaac Ritchie and Martha Ritchie	114	17x150	20	340	500	840	..	P
Unfinished house	"	114	16x150	20	320	500	820	..	P
Vacant lot	"	114	37x150	20	340	..	340	..	P
"	Henry Graham	113	50x132	20	1,000	..	1,000	..	P
"	A. C. Thompson	112	50x118	16	800	..	800	..	P
"	"	111	50x107	16	800	..	800	..	P
"	"	110	50x108	16	800	..	800	..	P
"	James K. Kerr	109	50x112	10	500	..	500	..	P
MARLBOROUGH AVENUE—South Side.									
Henry Hutt, sr	Henry Hutt, sr	11	25x120	20	500	930	1,430	..	P
Hen y Hutt, jr	Henry Hutt, jr.	13	25x120	20	500	930	1,430	..	P
John Robinson	James Manning	15	50x120	20	1,000	250	1,250	..	P
John Holmes	"	21	50x120	20	1,000	370	1,370	..	P
John Dean	William Haycock	27	19x120	20	380	500	880	..	S
William Haycock	"	29	31x120	20	620	690	1,310	..	P
Vacant house	James Manning	31	25x120	20	500	150	650	..	P

Occupant.	Owner.	Street or Lot No.	Size of Lot.	Rate per foot.	Value of Land.	Value of Buildings	Total Value.	Occupant's Income.	Pub. Sch. P. Sep. Sch. S.
				$	$	$	$	$	
Charles Lusty	James Manning	33	25x120	20	500	150	650	..	P
Frederick Saunders	Arthur R. Boswell	35	25x120	20	500	300	800	..	P
John Mull	John Mull	37	25x120	20	500	300	800	..	P
Charles R. Dixon	"	39	17.6x120	20	350	900	1,250	..	P
Samuel Good	"	41	16.3x120	20	325	900	1,225	..	P
Ramond Blandford	"	43	16.3x120	20	325	900	1,225	..	P
Thomas Pippy	John Walker	45	18x120	20	360	900	1,260	..	P
Peter Coutts	"	47	17.4x120	20	346	900	1,246	..	P
Lucy Wardell	"	49	17.4x120	20	346	900	1,246	..	P
Emily A. Potter	"	51	17.4x120	20	346	900	1,246	..	P
John Attwooll	"	53	17.6x120	20	346	900	1,246	..	P
Vacant house	"	55	18.6x120	20	370	900	1,270	..	P
Vacant lot	D. D. Christie and F. N. Tennant	58	44x120	20	880	..	880	..	P
"	"	63	50x120	20	1,000	..	1,000	..	P
"	"	66	50x120	20	1,000	..	1,000	..	P
"	"	71	50x120	20	1,000	..	1,000	..	P
"	Daniel Kinsman	74	50x120	20	1,000	..	1,000	..	P
Vacant house	James B. Boustead	85	19.6x120	20	390	1,250	1,640	..	P
"	"	87	18.1x120	20	362	1,250	1,612	..	P
"	"	89	18.1x120	20	362	1,250	1,612	..	P
"	"	91	18x120	20	360	1,250	1,610	..	P
"	"	93	18x120	20	360	1,250	1,610	..	P
"	"	95	18x120	20	360	1,250	1,610	..	P
Vacant lot	D. D. Christie and J. and F. N. Tennant	87	40.4x120	20	806	..	806	..	P
"	"	90	50x120	20	1,000	..	1,000	..	P
"	"	95	50x120	20	1,000	..	1,000	..	P
"	"	98	50x120	20	1,000	..	1,000	..	P
"	"	103	50x120	20	1,000	..	1,000	..	P
Ellen Southley	George Vair	121	17.6x121	20	350	400	750	..	P
Mary Healey	"	123	16.6x121	20	330	400	730	..	S
Thomas Carney	"	125	13.3x121	20	265	500	765	..	S
Michael Barrett	"	127	13x121	20	260	500	760	..	S
John Crowley	"	129	15.4x121	20	306	500	806	..	P
Unfinished house	"	..	13x87	15	195	300	495	..	P
"	"	..	13x87	15	195	300	495	..	P
"	"	..	13x87	15	195	300	495	..	P
William J. Saul	" .... Rear	..	39x33	5	195	400	595	..	P
MARLBOROUGH PLACE—SOUTH SIDE.									
Vacant lot	George Vair	21	49.3x103	12	591	..	591	..	P
"	Edward Parlow	22	30x103	13	390	..	390	..	P
"	"	23	30x105	13	390	..	390	..	P
"	"	24	30x99	13	390	..	390	..	P
"	"	25	30x95	12	360	..	360	..	P
"	"	26	30x90	12	360	..	360	..	P
"	"	27	30x86	12	360	..	360	..	P
"	"	28	30x78	11	330	..	330	..	P
"	"	29	30x78	11	330	..	330	..	P
"	"	30	30x73	11	330	..	330	..	P
Vacant house	— Clark	199	15x69	10	150	600	750	..	P
William Floyd	"	201	15x69	10	150	600	750	..	P
William Adams and James Crocker	William Butler	203	15x65	10	150	600	750	..	P
Jacob Morris	C. P. Podden	205	15x65	10	150	600	750	..	P
Henry Merrick	— Tennant	207	16.6x60	10	165	500	665	..	P
Vacant house	"	209	15.4x60	10	153	500	653	..	P
Elizabeth Anderson and Letitia Haylett	"	211	15.4x56	10	153	500	653	..	P
Henry Summers	"	213	17.10x56	10	178	500	678	..	S
MARLBOROUGH AVENUE—NORTH SIDE.									
Martha Frogley	Charles J. Frogley	8	25x20	20	500	820	1,320	..	P
William O'Connor	Joseph McCausland	10	25x74	15	375	500	875	..	S
Alexander Ellis	" .... Rear	10	25x45	5	125	350	475	..	P
Charles E. Newman	Collingwood Robinson	12	25x120	20	500	575	1,075	..	P
Collingwood Robinson	"	16	20x120	20	500	720	1,220	..	P
Vacant house	William Bramley	18	25x120	20	500	1,600	2,100	..	P
"	"	..	18.8x120	20	373	1,500	1,873	..	P
"	"	..	18.2x120	20	363	1,500	1,863	..	P
"	"	..	18.2x120	20	363	1,500	1,863	..	P
"	"	..	20x120	20	400	1,500	1,900	..	P
James Dundas	James Manning	..	17.6x120	20	350	200	550	..	P
Unfinished house	"	..	23.6x120	20	470	200	670	..	P
"	"	32	24x120	20	480	220	700	..	P
Vacant house	"	34	34x120	20	680	220	900	..	S
Patrick Leary	Canadian Pacific Railway Co.	41	50x120	20	1,000	..	1,000	..	P
Vacant lot	"	48	50x120	20	1,000	..	1,000	..	P
"	"	49	50x120	20	1,000	..	1,000	..	P
"	"	56	50x120	20	1,000	..	1,000	..	P
"	"	57	50x120	20	1,000	..	1,000	..	P
"	"	64	50x120	20	1,000	..	1,000	..	P
"	"	65	50x120	20	1,000	..	1,000	..	P
"	"	72	50x120	20	1,000	..	1,000	..	P
"	"	73	50x120	20	1,000	..	1,000	..	P
"	"	80	50x120	20	1,000	..	1,000	..	P
"	"	81	50x120	20	1,000	..	1,000	..	P
"	"	88	50x120	20	1,000	..	1,000	..	P
"	"	89	50x120	20	1,000	..	1,000	..	P
"	"	96	50x120	20	1,000	..	1,000	..	P

Occupant.	Owner	Street or Lot No.	Size of Lot.	Rate per foot.	Value of Land.	Value of Buildings.	Total Value.	Occupant's Income.	Pub Sch. P. Sep. Sch. S.
Vacant lot	Canadian Pacific Railway Co.	97	50x120	20	1,000	..	1,000	..	P
"	"	104	50x120	20	1,000	..	1,000	..	P
"	"	105	50x120	20	1,000	..	1,000	..	P
"	"	112	50x120	20	1,000	..	1,000	..	P
Canadian Pacific Railway		..	3 13-100 a.	20	6,260	..	6,260	..	P
Unfinished building	The Ireland Nat'l Food Co.	21, 22, 23	130.3x141	15	1,951	4,000	5,951	..	P
Vacant lot	"	24	40.6½x120.3½	16	648	..	648	..	P
"	Sidney Smith	25	40.6½x126.6	16	648	..	648	..	P
"	"	26	40.6½x132.9½	16	648	..	648	..	P
"	"	27	40.6½x139.2	18	729	..	729	..	P
"	"	28	40.6½x145.5½	18	729	..	729	..	P
"	"	29	40.6½x151.8½	18	729	..	729	..	P
"	"	30	40x154	20	800	..	800	..	P
"	"	31	40x154	20	800	..	800	..	P
"	"	32	30x154	20	600	..	600	..	P
CROWN STREET—WEST SIDE.									
John Brown	Edward Y. Crown	6	65.6x41	4	262	235	497	..	S
George Taskett	" Rear	6	65.6x41	2	131	235	366	..	P
Stable and coach house	"	..	21x27	3	63	200	263	..	P
COTTINGHAM STREET—SOUTH SIDE.									
James Cuttell	James Cuttell	5	28x81	20	560	800	1,360	300	P
Vacant lot	Canadian Pacific Railway Co.	8	27x103	20	540	..	540	..	P
"	"	9	27x103	20	540	..	540	..	P
Michael Brien	"	11	62.9x142	22	1,380	420	1,800	..	S
Canadian Pacific Ry. Co.	"	3	129x171	25	3,975	..	3,975	..	P
C. P. Railway Station	"	4	221.9x171	25	5,543	10,500	16,043	..	P
Francis R. Jennings	At Railway Station	..	....	..	..	..	..	500	P
Freight shed	Canadian Pacific Railway Co.	5	221.9x171	25	5,543	700	6,243	..	P
Railway land	"	6	167.9x171	25	4,193	..	4,193	..	P
John Lawson	Estate of John Walker	83	16.2x100	20	323	700	1,023	..	P
Franklin Johnston	"	85	15.4x100	20	306	700	1,006	..	P
Vacant house	"	87	23.6x100	20	470	700	1,170	..	P
Francis Buggs	" Rear	71	28x71	5	140	300	440	..	P
Thomas Brown	" Rear	73	27x71	5	135	300	435	..	P
John R. Cunnington	Henry Edworthy	89	21.6x171	25	537	600	1,137	..	P
James Drewry	"	91	21.6x171	25	537	600	1,137	..	P
Henry Edworthy	"	95	31x171	25	775	520	1,2 5	..	P
Robert Lynn	"	99	37x171	25	925	400	1,325	..	P
George Kingsbury	Estate of William Langrill	101	27x171	25	675	550	1,225	..	P
Julia Dwan	John Dwan	103	28.6x171	25	712	550	1,262	..	S
Philip Williams	James F. Fitzpatrick	105	25.6x171	25	637	550	1,187	..	P
John Leary	Estate of Patrick Leary	107	27x171	25	675	550	1,225	..	S
Vacant lot	The Ireland Nation'l Food Co.	20	49.10x121.11	20	996	..	966	..	P
"	Sidney Smith	19	40.5x128	20	808	..	808	..	P
"	"	18	40.5x134	20	808	..	808	..	P
"	"	17	40.5x140	21	849	..	849	..	P
"	"	16	40.5x141	21	849	..	849	..	P
"	"	15	40.5x151	22	889	..	889	..	P
"	"	14	40.5x157	22	889	..	889	..	P
"	"	13	40.5x163	23	929	..	929	..	P
"	"	12	40.5x168	23	929	..	929	..	P
"	"	11	40.5x174	25	1,010	..	1,010	..	P
"	"	10	40.5x180	26	1,050	..	1,050	..	P
"	"	9	40.5x186	26	1,050	..	1,050	..	P
Vacant house	James I. Dickey	177	24.4½x130	25	610	3,200	3,810	..	P
"	"	179	24.5½x130	25	611	3,200	3,811	..	P
"	"	181	24.5x130	25	610	3,200	3,810	..	P
"	"	183	24.6½x130	25	612	3,200	3,812	..	P
"	"	185	24.5½x130	25	611	3,200	3,811	..	P
"	"	187	24.9½x130	25	618	3,200	3,818	..	P
Vacant lot	W. D. Poneton and Mary Poneton	42	50x140	25	1,250	..	1,250	..	P
"	"	43	50x140	25	1,250	..	1,250	..	P
"	"	44	50x140	25	1,250	..	1,250	..	P
"	"	45	50x140	25	1,250	..	1,250	..	P
"	"	46	50x140	25	1,250	..	1,250	..	P
"	J. L. Thompson	47	41x140	25	1,025	..	1,025	..	P
"	"	48	50x140	25	1,250	..	1,250	..	P
"	William J. McKenzie	127	50x159	20	1,000	..	1,000	..	P
"	George Davis	128	50x162	20	1,000	..	1,000	..	P
"	Alan C. Thompson	129	50x165	20	1,000	..	1,000	..	P
"	"	130	50x162	20	1,000	..	1,000	..	P
"	Samuel E. Roberts	131	50x155	20	1,000	..	1,000	..	P
COTTINGHAM STREET—NORTH SIDE.									
Vacant lot	Agents Kerr & Breeze	14	48.10x86	19	928	..	928	..	P
Lumber yard	George Kerr	13	50x86	19	950	25	975	..	P
James Denham	James Denham	18	27x86	19	513	350	863	..	P
David Williams	"	20	23x86	19	437	350	787	..	P
Alexander H. Crawford	Alexander H. Crawford	22	50x106	22	1,000	1,400	2,500	..	P
Elizabeth Gauge	Elizabeth Gauge	24	50x100	24	1,100	650	1,750	..	P
David Holliday	John Briggs	30	25x100	20	500	460	960	..	P
William H. Bates	"	32	25x100	20	500	460	960	..	P
Vacant house	James W. Holmes	34	50x87	18	900	140	1,040	..	P
Cottingham Street School	City of Toronto	..	155x172	35	5,355	13,000	18,355	exm't	..
Walter Walker	Sarah Walker	50	34x86	19	646	600	1,246	..	P

Occupant.	Owner	Street or Lot No.	Size of Lot.	Rate per foot.	Value of Land.	Value of Buildings.	Total Value.	Occupant's Income.	Pub Sch. P. Sep. Sch. S
				$	$	$	$	$	
Sidney Adlard	George A. McKenzie	52	15.6x86	19	294	600	894	..	P
Alexander Hogg	"	54	15.6x86	19	294	600	894	..	P
Samuel Jones	"	56	15.6x86	19	294	600	894	..	P
Ernest H. Gourlie	"	58	15.6x86	19	294	600	894	..	P
Thomas Roberts	Samuel Hackett	60	18x100	20	360	800	1,160	..	P
Samuel Hackett	"	62	36x100	20	720	800	1,520	..	P
Vacant lot	John Macdonald	9	221.6x172	40	8,860	..	8,860	..	P
"	"	8	221.6x172	40	8,860	..	8,860	..	P
"	Franklin M. Appleton	38	50x140	25	1,250	..	1,250	..	P
Vacant house	"	182	29.5x140	25	731	2,600	3,331	..	P
"	"	184	25.6x140	25	677	2,600	3,277	..	P
"	Robert Baird	186	23x140	25	575	2,600	3,175	..	P
"	"	188	24x140	25	600	2,600	3,200	..	P
Vacant lot	Estate of Wiggins & Averil	..	50x140	25	1,250	..	1,250	..	P
George Peck	Charles E. E. Tyler	194	29x140	25	725	2,600	3,325	..	P
Vacant house	"	196	24x140	25	600	2,600	3,200	..	P
"	John B. Shafe	198	24x140	25	600	2,600	3,200	..	P
"	Benjamin W. Cherry	200	23x140	25	575	2,600	3,175	..	P
"	Charles E. E. Tyler	204	25.9x140	25	643	2,700	3,343	..	P
"	"	206	24.3x140	25	606	2,700	3,306	..	P
Vacant lot	"	..	24.7x140	25	614	..	614	..	P
"	"	..	29x140	25	725	..	725	..	P
Charles E. E. Tyler	"	212	30x140	25	750	2,700	3,450	..	P
Charlotte A. Alexander	"	214	30.3x140	25	756	2,700	3,456	..	P
"	"	216	27.1x140	25	677	2,700	3,377	..	P
Vacant lot	F. & J. Phillips	140	50x150	20	1,000	..	1,000	..	P
"	Unknown	139	25x150	20	500	..	500	..	P
Unfinished house	Charlotte A. Alexander	138, 139	75x150	20	1,500	400	1,900	..	P
McMASTER AVENUE—SOUTH SIDE.									
Vacant lot	George A. Case	59	50x140	24	1,200	..	1,200	..	P
"	"	60	50x140	24	1,200	..	1,200	..	P
"	"	61	50x140	24	1,200	..	1,200	..	P
"	J. J. Threlkeld	62	50x140	24	1,200	..	1,200	..	P
"	"	63	50x140	24	1,200	..	1,200	..	P
"	"	64	50x140	24	1,200	..	1,200	..	P
"	"	65	50x140	24	1,200	..	1,200	..	P
"	"	66	25x140	24	600	..	600	..	P
"	J. L. Thompson	66, 67	66x140	24	1,584	..	1,584	..	P
"	"	68	50x140	24	1,200	..	1,200	..	P
McMASTER AVENUE—NORTH SIDE.									
Vacant lot	James I. Dickey	23	24.6x130	24	588	..	588	..	P
"	"	22	24.6x130	24	588	..	588	..	P
"	"	21	24.6x130	24	588	..	588	..	P
"	"	20	24.6x130	24	588	..	588	..	P
"	"	19	24.6x130	24	588	..	588	..	P
"	"	18	24.6x130	24	588	..	588	..	P
"	James Crowther	55	50x140	24	1,200	..	1,200	..	P
"	"	54	50x140	24	1,200	..	1,200	..	P
"	"	53	50x140	24	1,200	..	1,200	..	P
"	"	52	50x140	24	1,200	..	1,200	..	P
"	"	51	50x140	24	1,200	..	1,200	..	P
"	James K. Kerr	50	41x140	24	984	..	984	..	P
"	"	49	50x140	24	1,200	..	1,200	..	P
RATHNELLY CRESCENT—SOUTH SIDE.									
Vacant lot	George E. Sears	19	50x140	23	1,150	..	1,150	..	P
"	"	20	50x140	23	1,150	..	1,150	..	P
"	"	21	50x140	23	1,150	..	1,150	..	P
"	"	22	50x140	23	1,150	..	1,150	..	P
"	"	23	50x140	23	1,150	..	1,150	..	P
"	"	24	50x140	23	1,150	..	1,150	..	P
"	"	25	50x140	23	1,150	..	1,150	..	P
"	"	26	50x140	23	1,150	..	1,150	..	P
"	"	27	41x140	23	943	..	943	..	P
"	"	28	50x140	23	1,150	..	1,150	..	P
"	James K. Kerr	149	50x190	23	1,150	..	1,150	..	P
"	"	150	50x175	22	1,100	..	1,100	..	P
RATHNELLY CRESCENT—NORTH SIDE.									
Vacant land	S. H. Janes	7	631x112	20	12,620	..	12,620	..	P
BIRCH AVENUE—SOUTH SIDE.									
Vacant lot	Kerr & Breeze	14	47x86	16	752	..	752	..	P
Vacant shop	George G. Kerr	13	50x80	16	800	250	1,050	..	P
John W. Karl	James Denham	21	19x86	16	304	450	754	..	P
Joseph Adams	"	23	15.6x86	16	248	450	698	..	P
Herbert J. Saxby	"	25	15.6x86	16	248	450	698	..	P
Thomas Johnson	Samuel E. Plowman	27	26x25	16	390	370	760	..	P
Charles F. Wright	"	29	24x65	16	384	600	984	..	P
William Spencer	Elizabeth Gauge	31	16.8x71	13	283	350	633	..	P
John C. Spracklin	"	33	16.8x71	16	266	350	500	..	P
Christ Church Mission Chapel	"	33	....	..	....	..	116	exm't	P
William Book	"	35	16.8x71	16	266	350	616	..	P

Occupant.	Owner.	Street or Lot No.	Size of Lot.	Rate per foot.	Value of Land.	Value of Buildings.	Total Value.	Occupant's Income.	Pub. Sch. P. Sep. Sch. S.
				$	$	$	$	$	
George Onley	John Briggs, Robt. J. Briggs and Cecilia M. Briggs	37	17.3x84	16	276	900	700	..	P
Baptist Mission Chapel	"	37	....	..	..	..	376	exm't	P
Vacant house	"	39	17.3x84	16	276	800	1,076	..	P
John Briggs	"	41	17.3x84	16	276	800	1,076	..	P
Edwin Dixon	George Crown	43	25x84	16	400	350	750	..	P
Isabella Bonner	"	45	25x84	16	400	350	750	..	P
William McBride	William McBride	65	49x85	16	784	500	1,284	..	S
Terrence Brady	Terrence Brady	69	70x78	16	1,120	500	1,620	..	S
Edwin Davis	Edwin Davis	75	30.4x78	16	485	800	1,285	..	P
BIRCH AVENUE—NORTH SIDE.									
Mary Bulmer	John Klink	10	60x70	16	960	380	1,340	..	P
Vacant lot and roadway	James B. Stephens	3	10x137	20	200	..	200	..	P
Joseph H. Farr	Joseph H. Farr	14	40x137	20	800	1,700	2,500	..	P
Stephen Huslwett	Edward Martin	16	16.4x137	20	326	1,500	1,826	..	P
Charles Laker	"	18	16.4x137	20	326	1,500	1,826	..	P
Vacant house	"	20	17.4x137	20	346	1,500	1,846	..	P
William H. Lackie	Samuel Wilson	22	25x137	20	500	800	1,300	..	P
William English	"	24	25x137	20	500	800	1,300	..	P
William Charlton	"	28	50x137	20	1,000	540	1,540	..	P
William Matheson	Sarah Price	30	24x137	20	480	325	805	..	P
Joseph Pepler	"	32	26x137	20	520	325	875	..	P
Harry Earle	Margaret Earle	34	25x137	20	500	325	825	..	P
Harry F. Hodson	Harry F. Hodson	36	25x137	20	500	375	875	..	P
William Moyberry	Hester Hodson	38	50x137	20	1,000	330	1,330	..	P
Vacant lot	Joseph H. Farr	308	50x137	20	1,000	..	1,000	..	P
"	Charles Jones	..	37.6x137	20	750	..	750	..	P
William Lowe	James Burrey	50	19.3x137	20	385	800	1,185	..	P
Vacant house	John Briggs	52	18.3x137	20	365	850	1,215	..	P
Peter McBride	Peter McBride	60	75x137	20	1,500	450	1,950	350	S
Charles Macey, sr	Charles Macey, sr	62	25x137	20	500	600	1,100	..	P
Ellen P. Ross	Ellen P. Ross	64	25x137	20	500	150	650	..	P
John Brennan	James McClelland	66	25x69	15	375	200	575	..	S
William Snow	"	68	25x69	15	375	200	575	..	P
James McLelland	" .... Rear	66, 68	50x68	15	250	200	450	..	P
Henry Ferris	Henry Ferris and Ann Ferris	70	50x137	20	1,000	650	1,650	..	P
John Brooks	William Carpenter	74	25x137	20	500	300	800	..	P
William Mayer	"	76	25x137	20	500	300	800	..	P
Robert Still	Robert Still	78	50.3x67	5	251	300	551	..	P
John Gillespie	"	80	34.8x80	15	520	550	1,070	..	P
Albert Gilmore	"	82	15.7x80	15	233	550	783	..	P
Archibald McBride	Archibald McBride	86	50x137	20	1,000	800	1,800	200	S
Frederick Hart	William McBride	88	25x137	20	500	350	850	..	P
Caleb Scafe	"	90	25x137	20	500	350	850	..	P
William Armstrong	William Armstrong	94	50x137	20	1,000	450	1,450	..	P
Robert Cass	Robert Cass	98	50x137	20	1,000	450	1,450	..	P
Robert Hawes	Elizabeth Hancock	100	31x137	20	620	500	1,120	..	P
Elizabeth Fletcher	"	102	19x137	20	380	200	580	..	P
Vacant lot	J. O. Stewart	..	50x137	20	1,000	..	1,000	..	P
Karl Knust	Karl Knust	110	26x137	20	520	130	650	..	P
Eneas Harding	Eneas Harding	112	16x137	20	320	425	745	..	P
Mary Barton	"	114	13.6x137	20	270	425	695	..	P
Vacant house	"	116	13.6x137	20	270	425	695	..	P
WICKSON AVENUE—SOUTH SIDE.									
Catherine Sweeney	Sarah Williams	7	27x78	15	405	585	990	..	S
William Pike	"	9	27x78	15	405	585	990	..	P
Vacant lot	"	11, 12	31x78	15	465		465	..	P
George Harmington	George Arnold	15	29.6x78	15	442	300	742	.	P
William Hodgins	"	17	20.4x78	15	305	300	605	..	P
Joseph Cleary	"	19	27.5x78	15	411	300	711	..	S
William J. Graham	Albert Kleiser	21	25x77	15	375	800	1,175	..	P
George H. Dower	"	23	15.10x77	15	237	800	1,037	..	P
John S. Hall	"	25	15.10x77	15	237	800	1,037	..	P
Vacant house	"	27	15.8x77	15	235	800	1,035	..	P
John Todd	"	29	17.4x77	15	260	800	1,060	..	P
Joseph P. Blackhall	"	31	17.1x77	15	256	800	1,056	..	P
William D. Humphrey	"	33	15x87	15	234	800	1,034	..	P
Vacant house	"	35	15.8x77	15	235	800	1,035	..	P
Claresa Dimma	"	37	15.6x77	15	232	800	1,032	..	P
John P. Clark	"	39	18x77	15	270	800	1,070	..	P
Dennis Daniels	Dennis Daniels	43	160x77	12	1,920	850	2,770	1,500	P
Thomas Hamilton	Thomas Hamilton	53	34x77	12	408	250	658	..	S
Vacant lot	James Tilt	..	34x77	12	408	..	408	..	P
William J. Hunt	— Wilcox	59	17x77	12	204	500	704	..	P
Matthew W. Boyd	"	61	17x77	12	208	500	708	..	P
Patrick McNamara	James Kennedy	63	34x77	..	408	400	808	..	S
Vacant lot	John Wickson	22, 23	36.2x77	12	434	..	434	..	P
Alfred Gough	Samuel Hackett	69	17.1½x77	12	205	500	705	..	P
James Gagnor	Alexander Hackett	71	17.1½x77	12	205	500	705	..	S
Vacant lot	James Tilt	24	31.7x77	12	379	..	379	..	P
"	"	25	34x77	12	408	..	408	..	P
Ellen Wilson	Ellen Wilson	79	34x77	12	408	160	568	..	P
Francis Fox	Francis Fox	81	34x77	12	408	300	708	..	P
Ellen Shields	Ellen Shields	83	34x77	12	408	175	583	..	P
Elizabeth Norris	James Dixon	87	34x77	12	408	120	528	..	P
Bryan Wright	Bryan Wright	89	33x77	12	396	300	696	..	P

		Lot or Block	Size of Lot	Rate per Foot	Value of Land	Value of Buildings	Total Value	Occupant's Income	Pub. Sch.	Sep. Sch.
Thomas Murphy	Thomas Murphy	91	35x77	12	$420	$700	$1,120	..		P
John Knox	James B. Tremaine	93	17x77	12	204	400	604	..		P
George Cox	"	95	17x77	12	204	400	604	..		P
Margaret O'Hara	Margaret O'Hara	97	34x77	12	408	100	508	..		P
Vacant lot	James Tilt	34	34x77	12	408	..	408	..		P
Vacant house	Andrew Kirkpatrick	107	102x77	12	1,224	150	1,374	..		P
WICKSON AVENUE—NORTH SIDE.										
Thomas Godwin	Thomas Godwin	10	50.6x80	15	757	500	1,257	..		P
John Warwick	"	12	27x80	15	405	400	805	..		P
Catherine Abbs	"	14	28x80	15	420	400	820	..		P
Ephriam Miles	Ephraim Miles	16	31x80	15	465	350	815	..		P
Slaughter house	Henry Wickson	65 to 69	170x80	15	2,550	150	2,700	..		P
William Dowling	William Dowling	36	34x79	15	510	400	910	..		P
Vacant lot	B. W. Cherry	..	34x80	15	510	..	510	..		P
Thomas Dowling	Benjamin Lloyd	42	17x80	15	255	540	795	..		P
John R. Emory	"	44	17x80	15	255	540	795	..		P
Mary Yeoman	John Wighton	46	17x80	15	255	900	1,155	..		P
Arthur J. Hurnsley	"	48	17x80	15	255	900	1,155	..		P
William Jefferson	"	50	34.2x79	15	512	800	1,312	..		P
Joseph Matthews	Joseph Matthews	54	34x80	15	510	400	910	..		P
Mary McDonald	George Harris	56	34x80	15	510	230	740	..		P
Owen O'Neil	"	58	20x80	15	300	230	530	..		P
William Higgins	"	60	34x80	15	510	230	740	..		P
George Hood	Annie McBride	62	28x80	12	336	230	566	..		P
Alexander Hackett	"	64	21x80	12	252	230	482	..		P
John Tweddle	"	66	34x80	12	408	230	638	..		P
James McCarthy	Eliza McCarthy	70	34x80	12	480	225	705	..		P
Bernett Holland	John R. Brown	72	34x80	12	288	245	533	..		P
James Transom	"	74	14x80	12	168	165	333	..		P
William Metcalfe	"	76	15x80	12	180	270	450	..		P
Henry H. Palmer	"	78	15x80	12	180	270	450	..		P
Vacant lot	Thomas Wallace	51	34x80	12	408	..	408	..		P
"	James Tilt	50	34x80	12	408	..	408	..		P
William Reid	David Butchardt	90	34x80	12	408	350	758	..		P
Thomas Broomhall	Thos. Broomhall and Amelia S. Broomhall	92	34x80	12	408	70	478	..		P
Peter Sweeney	Peter Sweeney	94	68x80	12	816	350	1,166	..		P
Walter J. Bowes	Walter J. Bowes	104	68x80	12	816	100	916	100		P
Joseph Richards	Samuel Hackett	106	34x80	12	408	335	743	..		P
Sidney H. Palmer	Sidney H. Palmer	110	34x80	12	408	250	658	..		P
Thomas Murphy	George W. Banks	114	34x80	12	408	230	638	..		P
Vacant house	"	116	20x80	12	240	225	465	..		P
Charles Miller	"	118	24x80	12	288	225	513	..		P
John Sexton	Elizabeth French	120	29x80	12	348	300	648	..		P
John McCann	"	122	34x80	12	408	160	568	..		S
WALKER AVENUE—SOUTH SIDE.										
Charles J. Bauer	Estate of John Walker	..	129x90	15	1,935	700	2,635	..		P
Thomas Robinson	"	23	20.7x60	15	309	1,000	1,309	..		P
Henry Brown	"	25	29.5x90	15	441	1,000	1,441	..		P
Vacant lot	Emily Walker	..	26x139	25	650	..	650	..		P
Unfinished house	Samuel Young	..	20x139	25	500	1,200	1,700	..		P
"	William J. Hill	..	20.3x139	25	506	1,200	1,706	..		P
"	"	..	20.3x139	25	506	1,200	1,706	..		P
William W. Jones	William W. Jones	35	26x139	25	650	2,400	3,050	..		P
Vacant house	George B. Crown	37	20.9x139	25	518	1,800	2,318	..		P
"	"	39	21.3x139	25	531	1,800	2,331	..		P
J. Lockhart Watt	J. Lockhart Watt	41	17x139	25	425	1,500	1,925	..		P
Vacant house	Mary Floyd	43	17x139	25	425	1,500	1,925	..		P
"	James Barry	45	19.6x139	25	489	1,500	1,989	..		P
"	Edward Y. Crown	47	23.3x139	25	581	1,000	1,581	..		P
Rev. George E. Freeman	"	49	26.3x139	25	656	1,000	..	100		P
Vacant lot	"	O	51.6x139	25	1,287	..	1,287	..		P
"	"	N	51.6x139	25	1,287	..	1,287	..		P
"	"	M	51.6x139	25	1,287	..	1,287	..		P
John Patterson	John Patterson	..	100.6x139	25	2,512	1,850	4,362	..		P
Vacant lot	William Beale	J	25x139	25	625	..	625	..		P
"	Thomas Beale	J	25x139	25	625	..	625	..		P
"	James Beale	I	25x139	25	625	..	625	..		P
"	Francis Beale	I	25x139	25	625	..	625	..		P
"	George B. Crown	H	50x139	25	1,250	..	1,250	..		P
"	"	..	50x139	25	1,250	..	1,250	..		P
"	William Bailey	F	20x139	25	500	..	500	..		P
"	John Hill	F	20x139	25	500	..	500	..		P
"	James A. Proctor	F Q	20x139	25	500	..	500	..		P
"	William J. Hill	E	40x139	25	1,000	..	1,000	..		P
"	George B. Crown	D	43x139	25	1,075	..	1,075	..		P
George Woodward	George Woodward	109	19.8x139	25	501	1,600	2,101	600		P
Vacant house	Milton W. S. Dingman	111	18.2x139	25	454	1,600	2,054	..		P
William J. Nelson	William Townsend	113	18.2x139	25	454	1,600	2,054	..		P
William Townsend	"	115	19.4x139	25	483	1,600	2,083	..		P
Vacant land	Edward Y. Crown	B A	98.4x139	25	2,458	..	2,458	..		P
WALKER AVENUE—NORTH SIDE.										
Vacant lot	James B. Morrison	69	50x175	25	1,250	..	1,250	..		P

Occupant.	Owner.	Street Lot No.	Size Lot.	Rate per foot	Value of Land	Value of Buildgs.	Total Valn.	Occupt's Income.	Pub S. P. Sep. S. S.
				$	$	$	$	$	
Vacant lot	Michael McConnell	70	50x175	25	1,250	..	1,250	..	S
James Fraser	Trustees of Frances E. A. Fraser, Helen E. Fraser, and Emily M. Fraser	24	150x175	25	3,750	5,000	8,750	..	P
Vacant lot	Angus Morrison	74	50x175	25	1,250	..	1,250	..	P
"	"	75	67.3x175	25	1,681	..	1,681	..	P
"	Michael McConnell	76	50x175	25	1,250	..	1,250	..	S
"	Elizabeth Baldwin	77	50x175	25	1,250	..	1,250	..	P
"	Mrs. J. O. Buchanan	78	50x175	25	1,250	..	1,250	..	P
"	James Barry	79	50x175	25	1,250	..	1,250	..	P
"	James B. Morrison	80	50x175	25	1,250	..	1,250	..	P
"	Michael McConnell	81	50x175	25	1,250	..	1,250	..	S
"	Edward Y. Crown	82	50x175	25	1,250	..	1,250	..	P
"	James B. Morrison	83	50x175	25	1,250	..	1,250	..	P
"	Mary Hardy	84	50x175	25	1,250	..	1,250	..	P
"	Elizabeth Baldwin	85	50x175	25	1,250	..	1,250	..	P
"	Edward Y. Crown	86	50x175	25	1,250	..	1,250	..	P
"	Elizabeth Baldwin	87	50x175	25	1,250	..	1,250	..	P
"	James B. Morrison	88	50x175	25	1,200	..	1,250	..	P
"	Frederick B. Gullett	89	50x175	25	1,250	..	1,250	..	P
"	"	90	50x175	25	1,250	..	1,250	..	P
"	Edward Y. Crown	91	50x175	25	1,250	..	1,250	..	P
"	"	92	50x175	25	1,250	..	1,250	..	P
WOODLAWN AVENUE—South Side.									
Vacant lot	Joseph C. Morrison	46	50x176	25	1,250	..	1,250	..	P
"	Mary Hardy	47	50x176	25	1,250	..	1,250	..	P
"	Angus Morrison	48	50x176	25	1,250	..	1,250	..	P
"	Elizabeth Baldwin	49	50x176	25	1,250	..	1,250	..	P
"	James B. Morrison	50	50x176	25	1,250	..	1,250	..	P
"	"	51	50x176	25	1,250	..	1,250	..	P
Angus Morrison	Angus Morrison	52	117.3x176	20	2,345	3,000	5,345	..	P
Vacant lot	"	53	50x176	20	1,000	..	1,000	..	P
"	"	54	50x176	20	1,000	..	1,000	..	P
"	"	55	50x176	20	1,000	..	1,000	..	P
"	James B. Morrison	56	50x176	20	1,000	..	1,000	..	P
"	William McLeish	57	50x176	20	1,000	..	1,000	..	P
"	James O. Buchanan	58	50x176	20	1,000	..	1,000	..	P
"	Joseph C. Morrison	59	50x176	20	1,000	..	1,000	..	P
"	Arthur Worth	60	50x176	20	1,000	..	1,000	..	P
"	William McLeish	61	50x176	24	1,200	..	1,200	..	P
"	Elizabeth Baldwin	62	50x176	25	1,250	..	1,250	..	P
"	James O. Buchanan	63	50x176	28	1,400	..	1,400	..	P
"	Thomas Adair	64	50x176	30	1,500	..	1,500	..	P
"	Samuel Richardson	65	50x176	30	1,500	..	1,500	..	P
"	"	66	50x176	30	1,500	..	1,500	..	P
"	James B. Morrison	67	50x176	30	1,500	..	1,500	..	P
"	Elizabeth Baldwin	68	51.8x176	30	1,550	..	1,550	..	P
WOODLAWN AVENUE—North Side.									
Vacant lot	William McLeish and George McLeish	22	67.3x178	25	1,681	..	1,681	..	P
"	"	23	50x178	25	1,250	..	1,250	..	P
Unfinished house	Forbes B. Townsley	24	50x178	25	1,250	2,000	3,250	..	P
Vacant lot	William Clubline	25	50x178	25	1,250	..	1,250	..	P
"	William Jones	26	50x178	25	1,250	..	1,250	..	P
"	"	27	50x178	25	1,250	..	1,250	..	P
"	"	28	50x178	25	1,250	..	1,250	..	P
"	"	29	50x178	25	1,250	..	1,250	..	P
"	William Clubline	30	50x178	25	1,250	..	1,250	..	P
"	James O. Buchanan	31	50x178	30	1,500	..	1,500	..	P
"	Elizabeth Baldwin	32	50x178	30	1,500	..	1,500	..	P
"	James B. Morrison	33	50x178	30	1,500	..	1,500	..	P
Unfinished house	Rev. George E. Freeman	34	50x178	30	1,500	2,500	4,000	..	P
Vacant lot	Henry Wickson	35	50x178	30	1,500	..	1,500	..	P
"	Henry B. Gordon	36	50x178	30	1,500	..	1,500	..	P
"	James O. Buchanan and Emeline Buchanan	37	50x178	30	1,500	..	1,500	..	P
"	Robert and Henry Swan	38	50x178	30	1,500	..	1,500	..	P
"	"	39	50x178	30	1,500	..	1,500	..	P
"	Elizabeth Baldwin	40	50x178	30	1,500	..	1,500	..	P
"	James B. Morrison	41	50x178	30	1,500	..	1,500	..	P
"	James O Buchanan	42	50x178	30	1,500	..	1,500	..	P
"	Robert and Henry Swan	43	50x178	30	1,500	..	1,500	..	P
"	J. B. Whiteside	44	50x178	30	1,500	..	1,500	..	P
"	Angus Morrison	45	51.10x178	30	1,555	..	1,555	..	P
BISMARCK AVENUE—South Side.									
Elizabeth French	Elizabeth French	9	24x164	35	840	1,400	2,240	..	P
Vacant lot	Samuel Alcorn	..	24x102	28	672	200	827	..	P
Jesse K. Harris	Jesse K. Harris	15	50x164	35	2,065	800	2,865	..	P
Andrew O. Andrews	Joseph T. Vardon	19	37x164	35	1,295	1,700	2,995	..	P
William Jewitt	Estate of Mary Clarke	23	46x164	35	1,610	840	2,450	..	P
Sarah Edwards	Joseph Hazelton	27	33x164	35	1,155	200	1,355	..	P
William F. Jones	"	29	17x164	35	595	150	745	..	P
William H. Cameron	Guy F. Warwick	33	20x164	35	700	425	1,125	..	P
Francis Maskell	"	35	28x84	28	784	500	1,284	..	P
Alexander Jamieson	" Rear	35	28x80	7	196	375	571	..	P
School room	Trustees Molton Ladies' Coll		61.3x66	25	1,531	2,350	3,881	exm't	P
Harry Ainsworth	"	41	35.9x60	25	894	650	1,544	..	P

Occupant.	Owner.	Street or Lot No.	Size of Lot.	Rate per foot.	Value of Land.	Value of Buildings	Total Value.	Occupant's Income.	Pub. Sch. P Sep. Sch. S
				$	$	$	$	$	
William A. Bell	Trustees Molton Ladies' Coll.	45	54.8x164	35	1,913	1,400	3,313	..	P
Vacant lot	Charles Stark	..	75x156	33	2,475	..	2,475	..	P
"	John O. Heward	..	206x156	33	6,798	..	6,798	..	P
Brick stable	Robert Simpson	..	105x156	33	3,465	2,000	5,465	..	P
BISMARCK AVENUE—NORTH SIDE.									
Samuel Alcorn	Samuel Alcorn	10	68x74	25	1,721	3,700	5,421	8,365	P
Maurice M. Varden	Joseph T. Varden	12	18x170	35	630	825	1,455	..	P
Joseph T. Varden	"	14	28x170	35	980	900	1,880	..	P
John Bailey	David Crown	18	20x170	35	700	450	1,150	..	P
David Crown		20	25.6x170	35	892	400	1,292	..	P
Leo E. White	William Crown	22	17x170	35	595	310	905	..	P
William Crown	"	24	27x170	35	945	375	1,320	100	P
Thomas Wood	Mary Webster	26	19.6x170	35	575	700	1,275	..	P
Mary Huburtus	"	28	15.6x170	35	542	500	1,042	..	P
James McBride	"	30	24x120	30	720	715	1,435	..	S
George Bruenech	"	32	13x120	30	390	450	840	..	P
Louisa Beard	"	34	13x120	30	390	450	840	..	P
William A. Suddaby	Louisa Beard	36	25x120	30	750	775	1,525	..	P
John Stead	William Bailey	38	25x120	30	750	900	1,650	..	P
Abraham H. Wilson	Abraham H. Wilson	40	25x120	30	750	850	1,600	..	P
Edwin Heyward	"	42	25x120	30	750	850	1,600	100	P
Orphea Johnston	Orphea Johnston	44	25x120	30	750	950	1,700	..	P
Mary Cather	"	46	25x120	30	750	950	1,700	..	P
Unfinished house	Duncan McIntosh	..	22x90	30	660	2,000	2,660	..	P
"	Ernest G. Rust	..	22x90	30	660	2,000	2,660	..	P
Vacant lot	George P. Dickson	7	44x90	30	1,320	..	1,320	..	P
"	"	8	44x90	30	1,320	..	1,320	..	P
"	George B. Dickson	9	44x90	30	1,320	..	1,320	..	P
"	"	10	44x90	30	1,320	..	1,320	..	P
"	"	11	43x90	30	1,290	..	1,290	..	P
"	Hon. Frank Smith	27	32x500	50	1,600	..	1,600	..	S
"	"	28	94x500	50	4,700	..	4,700	..	S
PARK ROAD—SOUTH SIDE.									
Mary Smith	Henry F. Scott	7	37x59	20	740	700	1,440	..	P
James James	"	9	37x59	20	740	700	1,440	..	P
George Pitfield	Margaret Hutchinson	13	53.2x126	25	1,329	150	1,479	..	P
James Fleghen	James Fleghen	15	28.10x126	25	720	1,000	1,000	..	P
Janet Hunter	" .... Rear	15	....	..	....	..	720	..	P
James Fleghen	"	17	18x126	25	450	1,800	2,250	..	P
Charles W. Brown	Charles W. Brown	21	20x126	25	500	1,200	1,700	..	P
Rev. Robert Hall	"	23	20x126	25	500	1,600	..	..	P
William F. Russell	Charles A. Thom	25	22x124	25	550	1,600	2,150	..	P
Vacant lot	Atkinson Estate	..	11x124	25	275	..	275	..	P
Emma Foster	Emma Foster	27	50x154	20	1,000	650	1,650	..	P
William J. Finlayson	James F. Pannell	33	50x140	25	1,250	1,500	2,750	300	P
Robert Darling	Patrick O'Connor	35	60x125	24	1,440	1,300	2,740	..	P
Eliza A. Murphy	Eliza A. Murphy	41	50x108	22	1,100	575	1,675	..	P
Vacant land	John Kerr and Robt. Jeakins	..	½ acre	1,000	500	..	500	..	P
Bernard B. Hughes	Bernard B. Hughes	..	7½ acres	2,500	18,750	8,200	27,000	..	S
Vacant lot	William White	18	140x50	11	1,144	..	1,144	..	P
"	"	17	50x130	21	1,050	..	1,050	..	P
"	"	16	50x125	24	1,200	..	1,200	..	P
KENSINGTON CRESCENT—SOUTH SIDE.									
Unfinished house	William White	15	50x123	27	1,350	750	2,100	..	P
Vacant lot	"	14	50x111	24	1,200	..	1,200	..	P
"	"	13	50x128	25	1,250	..	1,250	..	P
"	"	12	48.6x136	38	1,843	..	1,843	..	P
"	"	11	50x100	21	1,050	..	1,050	..	P
"	"	10	50x96	21	1,050	..	1,050	..	P
"	"	9	50x96	24	1,200	..	1,200	..	P
"	"	8	50x96	27	1,350	..	1,350	..	P
KENSINGTON CRESCENT—NORTH SIDE.									
Vacant lot	John L. Coffee	1	50x145	27	1,350	..	1,350	..	S
Vacant house	"	2, 3	162x145	22	3,575	8,600	12,175	..	S
Vacant lot	William White	4	50x116	27	1,350	..	1,350	..	P
"	"	5	50x136	27	1,350	..	1,350	..	P
Unfinished house	"	6	50x133	30	1,500	1,000	2,500	..	P
PARK ROAD—SOUTH SIDE (Continued).									
Vacant lot	James Coffee	7	51.6x100	27	1,390	..	1,390	..	S
PARK ROAD—NORTH SIDE.									
Robert Taylor	James E. Bull	6	18x57	16	288	800	1,088	..	P
Henry Jones	"	8	18x57	18	324	800	1,124	..	P
John Ellis	John Ellis	10	34x68	20	680	400	1,080	..	P
Robert Clark	"	14	20x68	18	360	300	660	..	P
Robert Seller	"	16	20x68	18	360	300	660	..	P
Joseph Field	"	18	20x68	18	360	300	660	..	P
Walter Norris	George Extance	20	15x135	28	420	500	920	..	P
John Irwin	John Irwin	22	15x135	28	420	500	920	..	P
John A. Buthnot	Rachael Trimble	24	15x135	28	420	500	920	..	P
James Barrett	James Barrett	26	15x135	28	420	500	920	..	P

Occupant.	Owner.	Street or Lot No.	Size of Lot.	Rate per foot.	Value of Land.	Value of Buildings.	Total Value.	Occupant's Income.	Pub. Sch. Sep. Sch.
				$	$	$	$	$	
Vacant house	John Carter	28	20x80	22	440	1,500	1,940	..	P
Agnes Mitchell	"	30	16x18	22	352	2,000	2,352	..	P
REYNOLDS STREET—West Side.									
Vacant house	John Carter	2	20.3x72	12	243	1,200	1,443	..	P
"	"	4	17x72	12	204	1,200	1,404	..	P
John Carter	"	6	17x72	12	204	1,200	1,404	..	P
PARK ROAD—North Side (Continued).									
William Reynolds	William Reynolds	32	104.6x225	40	4,180	4,200	8,380	..	P
John W. Haworth	James Dobson	38	53x239	35	1,855	1,500	3,355	..	P
James Dobson	"	40	40x260	35	1,400	2,700	4,100	..	P
Vacant lot	"	..	40x260	35	1,400	..	1,400	..	P
"	Avern Pardoe	..	25x260	35	875	..	875	..	P
Avern Pardoe	"	..	1.56-100a	3,000	4,680	1,200	5,880	..	P
William J. Loney	William J. Loney	170	62x103	20	1,240	2,200	3,440	..	P
Edward Freeland	Edward Freeland	172	50x110	20	1,000	3,000	4,000	..	P
Vacant lot	John Stark	..	50x120	24	1,200	..	1,200	..	P
William Dick	Joseph W. Shaw	176	37.6x160	30	1,120	2,512	3,632	..	P
Frederick W. L. Shaw	"	178	37.6x160	30	1,120	2,512	3,632	..	P
John Stark	John Stark	190	96-100 a	4,000	3,840	5,600	9,440	200	P
ELLIS STREET—South Side.									
Francis W. Grant	John Ellis	1	38x64	10	380	550	930	..	P
Joseph Walker	"	3	20x64	10	200	250	450	..	P
George Wilkins	"	5	20x64	10	200	250	450	..	P
William Younger	"	7	20x64	10	200	250	450	..	P
ELLIS STREET—North Side.									
Robert Elliott	Ann Tavener	8	16x46	6	96	200	296	..	P
William Bugg	Estate of John Bugg	14	136x131	10	1,360	1,030	2,390	..	P
Edward Dodington	Edward Dodington	20	34x49	6	204	460	660	..	P
SEVERN STREET—South Side.									
James Hardy	Sarah Dobson	1	23x45	6	138	165	303	..	P
Vacant house	"	3	23x45	6	138	165	303	..	P
William Pearson	"	5	23x45	6	138	165	303	..	P
John Jenerux	"	7	23x35	6	138	165	303	..	S
Vacant lot	Edward Dodington	12	56x100	8	448	..	448	..	P
"	"	14	56x100	8	448	..	448	..	P
"	Horace Thorne	16	56x100	8	448	..	448	..	P
"	"	18	56x100	8	448	..	448	..	P
"	"	20	56x100	7	392	..	392	..	P
"	Avern Pardoe	22	56x100	7	392	..	160	..	P
"	"	24	56x100	7	392	..	160	..	P
"	"	26	56x100	7	392	..	160	..	P
SEVERN STREET—North Side.									
Vacant lot	George Severn	9	56x100	8	448	..	448	..	P
Richard Smith	Thomas A. Hastings and Samuel Young	11	56x100	8	448	50	498	..	P
Vacant lot	Emma Archer	13	11x100	8	88	..	88	..	P
"	William L. Smart	13	45x100	80	360	..	360	..	P
"	Joseph Jackes	15	56x100	8	448	..	448	..	P
"	Rebecca Jones	17	56x100	8	448	..	448	..	P
"	William L. Smart	19	56x100	8	448	..	448	..	P
"	John Jones and Wm. Jones	21	56x100	7	392	..	392	..	P
"	Joseph Jackes	23	56x100	7	392	..	392	..	P
"	John Jones and Wm. Jones	25	56x100	7	392	..	392	..	P
"	"	27	56x100	7	392	..	392	..	P
SEVERN LANE—East Side.									
Vacant house	Ann Taverner	2	27x78	6	162	400	562	..	P
Archibald Brechin	"	4	19.11x78	6	119	300	419	..	P
John Baker	Ann Eliza Dobson	6	.....	..	..	480	480	..	P
Vacant flat	"	6	12.6x94	6	75	240	315	..	P
Philip Smith	"	8	.....	..	..	480	480	..	P
Alfred Chapman	"	8	12.6x94	6	75	240	315	..	P
ELM AVENUE — South Side.									
Johannah Brodie	Johannah Brodie	1	76x195	45	3,420	7,250	10,670	..	P
Vacant land in rear	Thomas Thompson	..	76x254	5	380	..	380	..	P
Thomas Thompson	"	3	156.3x562	55	8,594	8,920	17,514	..	P
Joseph Cawthra	Joseph Cawthra	5	146x375	55	8,030	30,000	38,030	3,293	P
Vacant lot	Henry Kent	18	110x300	45	4,950	..	4,950	..	P
"	"	19	110x300	45	4,950	..	4,950	..	P
"	Unknown	..	.....	..	1,400	..	1,400	..	P
Rev. T. C. Street Macklem	Rev. T. C. Street Macklem	51	50x177	30	1,500	7,000	6,500	..	P
John Livingstone	John Livingstone and Catherine J. Livingstone	53	50x143	32	1,600	4,500	6,100	..	P
Jeremiah Bedford	Jeremiah Bedford	55	50x136	32	1,600	4,500	6,100	..	P
Benjamin Bedford	At	55	.....	..	..	..	..	200	P
Vacant lot	Unknown	11	156x150	32	4,992	..	4,992	..	P
"	Hon. John E. Rose	12	100x150	30	3,000	..	3,000	..	P
"	"	13	100x150	30	3,000	..	3,000	..	P

Occupant's Income.	Pub. Sch. P. Sep. Sch. S.	Occupant.	Owner	Street or Lot No.	Size of Lot.	Rate per foot.	Value of Land.	Value of Buildings.	Total Value.	Occupant's Income.	Pub. Sch. P. Sep. Sch. S.
$						$	$	$	$	$	
..	P	Vacant lot	Hon. John E. Rose	14	100x150	30	3,000	..	3,000	..	P
..	P	"	David Higgins	15	151x150	30	4,530	..	4,530	..	P
		ELM AVENUE—NORTH SIDE.									
		William A. Warren	William A. Warren	2	110x325	45	4,950	4,420	9,370	..	P
..	P	Eliza Ellis	Eliza Ellis	8	110x325	55	6,050	5,500	11,550	240	P
..	P	Hugh Ryan	Hugh Ryan	10	236.5x330	55	13,003	11,250	24,253	7,700	S
		Toronto Athletic Grounds	Toronto Lacrosse Club	9	337.4x332	55	18,553	2,000	20,553	..	..
		Vacant house	Thomas A. Robinson	44	50.2x265	35	1,756	1,500	3,256	..	P
		David W. Alexander	John Sloan	46	104.6x245	35	3,657	1,500	5,157	..	P
		John Allan	John Allan	52	62.3x225	40	2,490	900	3,390	..	P
		James Adams	James Adams	54	81.11x197	35	2,857	2,500	5,357	..	P
		Vacant lot	Donald Macdonald	9	200x195	35	7,000	..	7,000	..	P
		"	William Carter	18	130x195	32	4,160	..	4,160	..	P
		"	"	17	70x190	28	1,960	..	1,960	..	P
		SOUTH DRIVE—SOUTH SIDE.									
		Vacant lot	Toronto Lacrosse Club	25	62.2x217	30	1,865	..	1,865	..	P
		Toronto Athletic Grounds	"	46	338.2x217	30	10,145	..	10,145	..	P
		SOUTH DRIVE—NORTH SIDE.									
200	P	John H. Thom	John H. Thom	2	183.6x115	12	2,202	3,650	5,852	..	P
		David Reesor	David Reesor	8	99x142	25	2,475	1,600	4,075	..	P
		Henry Hogben	Henry Hogben	10	100x142	25	2,500	2,000	4,500	..	P
		Charles Smith	Joseph Cawthra	16	50x142	25	1,250	1,000	2,250	..	P
..	P	Vacant lot	Simeon H. Janes	7	192.10x84	12	2,314	..	2,314	..	P
..	P	James Haverson	James Haverson	..	50.2x150	28	1,404	4,600	6,004	..	P
		James D. Henderson	James D. Henderson	22	99.10x159	25	2,495	5,500	7,995	..	P
		William Gordon	William Gordon	26	100x214	30	3,000	4,000	7,000	..	P
		NORTH DRIVE—SOUTH SIDE.									
		Vacant lot	D. McDermid and W. A. Nixon	3	65.5x140	20	1,308	..	1,308	..	P
..	P	"	"	2	50.5x140	20	1,008	..	1,008	..	P
..	P	"	"	1	100x142	20	2,000	..	2,000	..	P
..	P	"	"	A	30±21	16	240	..	240	..	P
		Unfinished house	William A. Cook	XV	III ½ acre	4,000	1,000	3,000	4,000	..	P
		Vacant lot	Richard Wickers	8	209x60	7	1,463	..	1,463	..	P
		NORTH DRIVE—NORTH SIDE.									
		Vacant lot	Charles Marryatt	61	165x208	30	4,800	..	4,800	..	P
		"	Sir David L. Macpherson	60	197x208	25	4,925	..	4,925	..	P
		"	Elizabeth C. Severs	59	99.6x208	25	2,487	..	2,487	..	P
		"	David A. Pender	59	82.3x225	30	2,467	..	2,467	..	P
		David A. Pender	"	88	115x205	25	2,875	5,300	8,175	..	P
		Alfred J. Pratt	Melville M. Roseborough	98	110x205	25	2,750	450	3,200	400	P
		Vacant lot	John P. Lawless	57	104x150	23	2,392	..	2,392	..	P
		Thomas M. Martin	Thomas M. Martin	57	101x123	20	2,020	2,200	4,220	..	P
		Vacant lot	Laura M. Morris	56	164x122	20	3,280	..	3,280	..	P
		"	Henry Lamport	43	100x142	20	2,000	..	2,000	..	P
		"	Thomas L. Laine	43	100x142	20	2,000	..	2,000	..	P
		"	Herbert H. Williams	44	85x185	22	1,870	..	1,870	..	P
		Greenhow Banks	Greenhow Banks	14	165x122	20	3,300	1,800	5,100	..	P
		Vacant lot	Elmes Henderson	53	100x318	30	3,000	..	3,000	..	P
		"	"	53	100x318	30	3,000	..	3,000	..	P
		"	Hugh S. Crewe	52	75x318	30	2,250	..	2,250	..	P
		Louis W. Orde	Louis W. Orde	52	125x318	30	3,750	4,000	7,750	..	P
		EAST ROXBOROUGH STREET—SOUTH SIDE.									
		Robert L. Patterson	Sir David L. Macpherson	9	80x194	30	2,400	4,500	6,900	..	P
		E. King Dodds	"	15	80x194	30	2,400	4,500	6,900	..	P
		Vacant lot	"	19	52x145	25	1,300	..	1,300	..	P
		"	"	20	52x145	25	1,300	..	1,300	..	P
		"	"	21	52x145	25	1,300	..	1,300	..	P
		"	"	22	52x145	25	1,300	..	1,300	..	P
		"	"	23	52x145	25	1,300	..	1,300	..	P
		Charles Waycott	"	53	104x145	25	2,600	350	2,950	..	P
		Vacant lot	"	26	52x145	25	1,300	..	1,300	..	P
		"	"	27	52x145	25	1,300	..	1,300	..	P
		"	"	28	52x145	25	1,300	..	1,300	..	P
		"	"	29	52x145	30	1,560	..	1,560	..	P
		"	John Catto	30	52x145	25	1,300	..	1,300	..	P
		"	"	31	52x145	22	1,144	..	1,144	..	P
		"	"	32	52x145	22	1,144	..	1,144	..	P
		"	"	33	52x145	22	1,144	..	1,144	..	P
		"	Sir David L. Macpherson	34	52x145	22	1,144	..	1,144	..	P
3,208	P	"	"	35	52x145	22	1,144	..	1,144	..	P
		"	"	36	52x145	22	1,144	..	1,144	..	P
		"	"	37	52x145	22	1,144	..	1,144	..	P
		John Carroll	"	113	104x145	22	2,288	800	3,088	200	S
		Charles Birrell	"	123	104x145	22	2,288	590	2,878	..	P
		Allen Thompson	"	133	104x145	22	2,288	450	2,738	..	P
		Thomas Parker	Thomas Parker	139	78x145	22	1,716	1,400	3,116	..	P
200	P	Unfinished house	J. W. Bengough	..	25.6x145	22	561	2,000	2,561	..	P
..	P	"	"	..	17.3x145	22	379	2,000	2,379	..	P
..	P	"	"	..	17.3x145	22	379	2,000	2,379	..	P
..	P	"	"	..	17.3x145	22	379	2,000	2,379	..	P

Occupant.	Owner.	Street or Lot No.	Size of Lot	Rate per foot	Value of Land.	Value of Buildings.	Total Value.	Occupant's Income.	Pub. Sch. P. Sep. Sch. S.
				$	$	$	$	$	
Vacant lot	Charles W. Coleman	47	52x145	22	1,144	..	1,144	..	P
"	William McLeish and George McLeish	48	52x145	22	1,144	..	1,144	..	P
"	Robert W. Leeming	49	52x145	22	1,144	..	1,144	..	P
"	Edward Fielding	50	52x145	22	1,144	..	1,144	..	P
Toboggan Slide	Toboggan Slide Co.	..	....	..	..	350	350	..	P
Vacant lot	Edward Fielding	45	100x125	10	1,000	..	1,000	..	P
EAST ROXBOROUGH STREET—NORTH SIDE.									
George Vair	Sir David L. Mac herson	..	....	..	..	450	450	..	P
Arthur Cox	Arthur Cox and Elizabeth Cox	170	50x226	20	1,000	4,000	5,000	..	P
George Booth	George Booth	C	56.4x190	18	900	4,000	4,900	..	P
Unfinished house	George A. Elliott	C	50x175	15	750	3,400	4,150	..	P
George A. Elliott	"	C	114x180	10	1,140	4,000	5,140	..	P
Vacant lot	Scottish Ontario & Manitoba Land Co	A	405x200	5	2,025	..	2,025	..	P
PARK DRIVE RESERVATION—SOUTH SIDE.									
Vacant lot	Scottish Ontario & Manitoba Land Co	D	551x109	5	1,755	..	1,755	..	P
"	Greenhow Banks	45	59x250	10	590	..	590	..	P
"	Elmes Henders n	O	100x304	10	1,000	..	1,000	..	P
"	"	P	100x141	8	800	..	800	..	P
"	"	Q	35x113	9	315	..	315	..	P
PARK DRIVE RESERVATION—NORTH SIDE.									
Vacant lot	Scottish Ontario & Manitoba Land Co	E	193x75	5	965	..	965	..	P
"	Charles D. Lennox	F	100x163	6	600	..	600	..	P
"	Greenhow Banks	G	100x189	6	600	..	600	..	P
"	John Dunn	H	100x206	7	700	..	700	..	P
"	Reuben Roy	I	75x205	3	225	..	225	..	P
EAST MACPHERSON AVENUE—NORTH SIDE.									
Vacant lot	Sir David L. Macpherson	..	183x90	15	2,745	..	2,745	..	P
Walter Daniels	Sarah Price	18	21.22-100 a	2,000	42,440	220	42,640	..	P
Vacant land	Scottish, Ontario and Manitoba Land Co	..	10 acres	1,200	12,000	..	12,000	..	P
BINSCARTH ROAD—NORTH SIDE.									
Vacant lot	Scottish, Ontario and Manitoba Land Co	41	330x57	2	660	..	660	..	P
SHAFTESBURY AVENUE—SOUTH SIDE.									
Railway land east of Yonge Street	Canada Pacific Railway Co	..	12.57-100a.	2,500	31,425	3,000	34,425	..	P
SHAFTESBURY AVENUE—NORTH SIDE.									
William B. Varey	Mrs. C. S. Morris	2	78x71	38	2,964	400	3,364	..	P
Vacant lot	"	..	47x71	20	940	..	940	..	P
William Morson	William Morson	10	12.6x100	22	275	500	775	..	P
Robert Bryce	"	12	12.6x100	22	275	500	775	..	P
Vacant lot	Mrs. C. S. Morris	E	27.6x3	3	[illegible]	..	82	..	P
John J. Booth	John J Booth	16	50x179	25	1,250	800	2,050	..	P
Ebenezer Faulkner	Ebenezer Faulkner	18	24.1x179	25	602	400	1,002	..	P
David Fisher	"	20	17.6x179	25	437	850	1,287	..	P
Mark Hinchcliffe	"	22	18.3x179	25	456	850	1,306	..	P
William Bailey	Joseph Gibson	24	16x110	20	320	1,000	1,320	..	P
Vacant house	"	26	16x110	20	320	1,000	1,320	..	P
James Robinson	"	28	16x110	20	320	1,000	1,320	..	P
Jacob Crocker	Edward Y. Crown	30	16x110	20	320	700	1,020	..	P
Charles Bennett	"	32	16x110	20	320	700	1,020	..	P
Edward Martin	"	34	16x110	20	320	700	1,020	..	P
SHAFTESBURY PLACE—WEST SIDE.									
Naomi Mathews	Edward Martin	2	16.3 x57	8	130	500	630	..	P
Samuel Reynolds	"	4	16.8x57	8	130	500	630	..	P
Workshop and unfinished house	"	..	25.5x57	8	203	700	903	..	P
SHAFTESBURY AVENUE—NORTH SIDE (Continued).									
Frederick Purkiss	George Bowling	36	16x150	25	400	700	1,100	..	P
George Bowling	"	38	19x150	25	475	700	1,175	..	P
John Wighton	John Wighton	40	20x150	25	500	1,600	2,100	..	P
Joseph T. Hardman	Joseph T. Hardman	42	20x150	25	500	350	850	..	P
Thomas Morley	Thomas Morley	44	35.2x150	25	879	1,800	2,679	..	P
Vacant lot	Edward Martin	B	118x36	4	472	..	472	..	P
John Willis	Edward Y. Crown	46	40x150	25	1,000	550	1,550	..	P
Vacant lot	Wm. H. Dickson, Robin Dickson, William Parsons and Annie L. Parsons	A	71.3x79	20	1,425	..	1,425	..	P

Occupant.	Owner.	Street or Lot No.	Size of lot	Rate per foot.	Value of Land.	Value of Buildings.	Total Value.	Occupant's Income.	Pub. Sch. P. Sep. Sch. S.
				$	$	$	$	$	
TACOMA AVENUE—WEST SIDE.									
Vacant land	W. J. Woodley	C	90x71	10	900	..	900	..	P
TACOMA AVENUE—EAST SIDE.									
William J. Thomson	Thomas Parker	3	17x71	10	170	700	870	..	P
Vacant house	"	5	15x71	10	150	700	850	..	P
"	"	7	15x71	10	150	700	850	..	P
Samuel W. Kirkland	"	9	15x71	10	150	700	850	..	P
Alfred Mathews	"	11	18x71	10	180	700	880	..	P
SHAFTESBURY AVENUE—NORTH SIDE (Cont'd).									
Vacant land	Edward Y. Crown	A	182.5x17	2	364	..	364	..	P
Unfinished house	Jacob Morris	..	16x90	20	320	1,000	1,320	..	P
"	"	..	17.7x90	20	352	1,000	1,352	..	P
"	"	..	17.10x90	20	356	1,000	1,356	..	P
"	"	..	19.10x90	20	396	1,000	1,396	..	P
Vacant lot	W. J. Johnston	..	45x179	25	1,125	..	1,125	..	P
Simon Fraser	— Gibb	70	28x111	20	560	900	1,460	..	P
James Fraser	Janet Fraser	72	17x111	20	352	900	1,252	..	P
James McGeary	James McGeary and Isabella McGeary	74	21.1x111	20	422	900	1,352	..	P
Vacant lot	" .... Rear	70, 72, 74	60x68	5	300	..	300	..	P
Caleb Knight	Hugh M. Graham	76	21x90	20	420	800	1,220	..	P
Spencer Pickering	Robert Bestard	78	20.4x90	20	406	800	1,206	..	P
Jacob Morris	Hugh M. Graham	80	21.1x90	20	422	800	1,222	..	P
Vacant house	Henry M. Graham	82	19.7x90	20	392	800	1,192	..	P
Charlotte Macnider	W. H. Crosby	84	16.2x89	20	323	750	1,073	..	P
Walter Parry	— Latimer	86	16.2x89	18	291	750	1,041	..	P
Franklin F. Appleton	Franklin F. Appleton	88	20.2x89	18	363	750	1,113	..	P
Planing Mill	James T. McGeary	90	87x90	18	1,566	850	2,416	1,500	P
Vacant lot	George Rudlen	20	25x152	20	500	..	500	..	P
"	"	19	16.6x151	20	330	..	330	..	P
"	"	18	26.9x145	20	415	..	415	..	P
"	"	17	20.9x140	20	415	..	415	..	P
"	"	16	20.9x134	20	415	..	415	..	P
Henry House	Charles Bonnick	108	15.10x125	18	285	470	755	..	P
Eugene Torpay	"	110	15.10x110	18	285	470	755	..	S
John R. Coates	John R. Coates	112	15x90	16	240	550	790	..	P
John Coates	"	114	15x90	16	240	550	790	..	P
Margaret C. Smith	Margaret C. Smith	116	12.6x69	14	175	300	475	..	P
Patrick Dean	"	118	12.6x58	12	150	300	450	..	S
James Hardman	"	120	50.11x25	8	407	300	707	..	P
SUMMERHILL AVENUE—SOUTH SIDE.									
Vacant lot	Mrs. C. S. Morris	6	68x150	25	1,700	..	1,700	..	P
"	"	D	68.2½x29.7	5	341	..	341	..	P
Samuel Sims	Samuel Sims	19	35.3x179	30	1,057	1,350	2,407	..	P
Samuel W. Sims	Samuel W. Sims	21	24.9x179	30	742	1,500	2,242	..	P
Richard Holmes	Richard Holmes	25	50x179	30	1,500	1,350	2,850	..	P
George B. Crown	George B. Crown	27	32x150	28	896	2,800	3,696	..	P
Vacant lot	"	C	45.10x29	5	229	..	229	..	P
"	Rev. Mathew Swan	8	66x150	28	1,680	..	1,680	..	P
"	Edward Y. Crown	9	60x150	28	1,680	..	1,680	..	P
"	"	10	60x150	28	1,680	..	1,680	..	P
"	"	11	60x150	28	1,680	..	1,680	..	P
"	"	12	60x150	28	1,680	..	1,680	..	P
"	"	13	60x150	28	1,680	..	1,680	..	P
William Duncan	William Duncan	67	50x179	30	1,500	2,400	3,900	..	P
Albert Farr	Albert Farr	73	60x179	30	1,800	2,200	4,000	1,000	P
Unfinished house	W. J. Woodley	75	18.3x85	20	365	1,250	1,615	..	P
"	"	77	15.9x85	20	315	1,250	1,565	..	P
"	"	79	15.9x85	20	315	1,250	1,565	..	P
"	"	81	15.9x85	20	315	1,250	1,565	..	P
"	"	83	15.9x85	22	346	1,250	1,596	..	P
"	"	85	16x85	22	352	900	1,252	..	P
"	"	87	16x85	20	320	900	1,220	..	P
"	"	89	16x85	20	320	900	1,220	..	P
"	"	91	16x85	20	320	900	1,220	..	P
"	"	93	20x85	20	400	900	1,300	..	P
William Britnell	William Britnell	95	50x157	25	1,250	1,200	2,450	1,000	P
James Johnston	"	99	40x157	25	1,200	350	1,550	..	P
Walter Bebbington	Walter Bebbington	101	40x157	25	1,200	800	2,000	..	P
Vacant lot	Silas James	A	56.6x40	12	678	..	678	..	P
"	"	B	20x90	18	360	..	360	..	P
"	"	4	20x113	22	440	..	440	..	P
"	"	5	20x116	22	440	..	440	..	P
"	"	6	20x108	20	400	..	400	..	P
"	"	7	20x108	20	400	..	400	..	P
"	"	8	20x108	20	400	..	400	..	P
"	"	9	20x108	20	400	..	400	..	P
"	"	10	20x108	20	400	..	400	..	P
"	"	11	20x108	20	400	..	400	..	P
"	"	12	20x108	20	400	..	400	..	P
"	"	13	20x108	20	400	..	400	..	P
"	"	14	20x108	20	400	..	400	..	P
"	"	C	20x88	18	360	..	360	..	P
"	"	D	56x36	15	683	..	683	..	P

Occupant.	Owner.	Street Lot.	Size of Lot.	Rate F foot	Value of Land	Value of Buildings	Total Valt.	Occupant's Income.	Pub. S. P. Sep. S.
				$	$	$	$	$	
OTTAWA STREET—WEST SIDE.									
William Lawrence	Edward Farthing	2	19x81.9	15	285	700	985	..	P
Vacant house	"	4	14.10x81.9	15	222	700	922	..	P
"	"	6	15.8x81.9	15	235	700	935	..	P
"	"	8	17.8x81.9	15	265	700	965	..	P
Vacant lot	Hugh M. Graham	..	49x81.9	15	735	..	735	..	P
Vacant house	T. H. Monk	16	17.6x81.9	15	262	700	962	..	P
"	"	18	16x81	15	240	700	940	..	P
"	"	20	16x81	15	240	700	940	..	P
"	"	22	16x81	15	240	700	940	..	P
OTTAWA STREET—EAST SIDE.									
George Sheppard	George Sheppard	1	16x85	15	240	700	940	..	P
John Phillips	John Phillips	3	18x85	15	240	700	940	..	P
R. Alfred Langlois	J. C. Cameron	5	18x85	15	270	700	970	..	P
Vacant house	"	7	16x85	15	240	700	940	..	P
"	"	9	17.8x85	15	267	700	967	..	P
George Gerrans	George Davis	11	17.5x85	15	261	700	961	..	P
John H. Winters	"	13	17.7x85	15	264	700	964	..	P
William Tonkin	Robert Phillips	15	17.7x85	15	264	700	964	..	P
William Page	"	17	18.1x85	15	271	700	971	..	P
Unfinished house	W. J. Woodley	..	18.5x85	15	277	700	977	..	P
GWYNNE STREET—WEST SIDE.									
Thomas Gardiner	Trustees of Methodist Ch.	8	20x72	35	700	730	1,430	..	P
Rev. Coverdale Watson	"	14	121x90	50	6,050	3,870	7,920	500	P
Francis Jackson	John Johnson	18	28x100	50	1,400	775	2,175	..	P
Hattie E. Perkins	"	20	20x100	45	900	775	1,675	..	P
Charles H. Bishop	"	22	20x100	45	900	775	1,675	..	P
George P. Dickson	George P. Dickon	26	68x100	45	3,060	4,000	7,060	..	P
Vacant lot	Isabella Dickson and George P. Dickson	7	68x100	33	2,244	..	2,244	..	P
GWYNNE STREET—EAST SIDE.									
Vacant house	George Davis	7	31.5x76	35	1,099	1,850	2,949	..	P
George Davis	"	9	31.5x76	35	1,099	1,850	2,949	..	P
Eli Snyder	"	11	17x76	35	595	1,500	2,095	..	P
Robert J. Bryce	"	13	17x76	35	595	1,500	2,095	..	P
Thomas Harbottle	Mary Keeble	17	70x76	40	2,800	2,500	5,300	..	P
George Kappele	George Kappele	50	18.3x100	50	912	2,400	3,312	..	P
William H. Dickson	Wm. H. Dickon and Robina G. Dickson	10	21.9x100	45	979	2,300	3,279	..	P
Unfinished house	Frank Pickering	..	20x100	45	900	1,200	2,100	..	P
"	"	..	20x100	45	900	1,200	2,100	..	P
Jennie Bailey	Jennie Bailey	27	30x100	45	1,350	3,100	4,450	..	P
Bertram C. Webber	Harry J. Browne	29	21x100	45	945	2,500	3,445	..	P
Harry J. Browne	"	31	25x100	45	1,125	2,600	3,725	..	P
Vacant lot	Walter Taylor	..	44x100	50	2,200	..	2,200	..	P
COLLIER STREET—SOUTH SIDE.									
Vacant lot	John Kerr and Robt. Jenkins	12	44x90	35	1,540	..	1,540	..	P
"	"	13	44x90	35	1,540	..	1,540	..	P
"	"	14	44x90	35	1,540	..	1,540	..	P
"	"	15	44x90	35	1,540	..	1,540	..	P
"	"	16	44x90	35	1,540	..	1,540	..	P
"	"	17	43x90	35	1,505	..	1,505	..	P
COLLIER STREET—NORTH SIDE.									
Walter L. Fellowes	John F. Muir	4	76x35	12	912	3,300	4,312	..	P
Sarah Latch	Leeds C. Sheppard	6	22x60	25	550	2,000	2,550	..	P
R. Harman Henry	"	8	19.10x71	25	496	2,000	2,496	..	P
Standley Pentland	"	10	19.10x71	25	496	2,000	2,496	..	P
Albert T. Lewis	Albert T. Lewis	12	19.11x71	25	498	2,000	2,498	..	P
William Trounce	William West	14	19.10x71	25	496	2,000	2,496	..	P
Vacant house	"	16	19.8x72	25	491	2,000	2,491	..	P
Henry C. Boulter	Henry C. Boulter	18	19.11x74	25	498	2,000	2,498	..	P
D. M. Mossom	Leeds C. Sheppard	20	19.9x77	25	494	2,000	2,494	..	P
Edwin A. Beers	Alexander Brown	22	19.8x79	25	491	2,000	2,491	..	P
George Brown	George Brown	24	20x82	25	500	2,000	2,500	..	P
Arthur Meredith	Leeds C. Sheppard	26	19.10x55	25	496	2,000	2,496	..	P
Frederick Stamper	Fred. Stamper	28	28.11x86	25	723	2,000	2,723	..	P
Vacant lot	Leeds C. Sheppard	..	40x88	25	1,000	..	1,000	..	P
HUNTLEY STREET—WEST SIDE.									
Unfinished house	Manufacturers' Life Insurance Co.	..	290x141	6	1,680	4,000	5,680	..	P
HUNTLEY STREET—EAST SIDE.									
James McNabb	Janet McNabb and James McNabb	127	70x175	35	2,450	3,000	5,450	..	P
Vacant lot	J. Enoch Thompson	..	171x75	35	5,985	..	3,985	..	P
SHERBOURNE STREET—WEST SIDE.									
Vacant lot	Henry Kent	20	....	..	3,465	..	3,465	..	P
"	"	B	....	..	3,465	..	3,465	..	P

Occupant.	Owner.	Street or Lot No.	Size of Lot.	Rate per foot.	Value of Land.	Value of Buildings.	Total Value.	Occupant's Income.	Pub. Sch. P. Sep. Sch. S.
				$	$	$	$	$	
SHERBOURNE STREET—East Side.									
James Dickson	James Dickson	9	148x203	40	5,920	8,000	13,920	..	P
Henry W. Eddis	Emily H. Eddis and Henry W. Eddis	13	215.5x200	35	7,539	2,700	10,239	..	P
John O. Anderson	John O. Anderson	23	107x200	30	3,210	1,800	5,010	..	P
Vacant lot	Jane Paton	16	50x200	30	1,500	..	1,500	..	P
"	"	15	45x200	30	1,350	..	1,350	..	P
David Rome	Arthur Francis Banks	35	113.3x200	35	3,964	3,000	6,964	..	P
ROSEDALE ROAD—West Side.									
Vacant lot	Estate of Frederick W. Jarvis	9	3 acres	2,500	7,500	..	7,500	..	P
Edmund A. Meredith	Edmund A. Meredith	6	170x450	50	8,500	4,850	13,350	1,001	P
James Good	James Good	8	143x300	45	6,390	4,000	10,390	..	P
Percival F. Ridout	Sir David L. McPherson	12	340x525	50	17,000	6,000	23,000	..	P
Vacant lots	"	5 to 2	8.69-100 a	3,000	26,070	..	26,070	..	P
Vacant lot	"	62	170x263	30	5,100	..	5,100	..	P
ROSEDALE ROAD—East Side.									
Charles Gull	Arthur Harvey	5	....	..	..	370	370	..	P
Arthur Harvey	"	21	2.71-100a	4,500	12,195	2,380	14,575	..	P
Isaac Moody	Isaac Moody	25	375x280	15	5,625	560	6,185	..	P
James McDonnough	James McDonnough	27	42x375	30	1,260	900	2,160	..	P
James G. Giles	James G. Giles	31	89x375	30	2,670	1,200	4,870	..	P
Samuel Crangle	Samuel Crangle	35	100x340	30	3,000	400	3,400	..	P
Vacant lot	....	.	70x340	30	2,100	..	2,100	..	P
George W. Meyer	George W. Meyer	39	51x300	30	1,530	2,500	4,030	..	P
Grant Hellwell	Mary E. Meyer	41	43x300	30	1,290	2,500	3,790	..	P
Vacant lot	Annie S. Murray	8	50x308	30	1,500	..	1,500	..	P
Unfinished house	Fanny Murray	7	50x320	30	1,500	1,750	3,250	..	P
Vacant lot	D. McDiarmid and W. A. Nixon	6	50x150	30	1,500	..	1,500	..	P
"	"	5	50x150	30	1,500	..	1,500	..	P
"	"	4	59.6x149	30	1,785	..	1,785	..	P
WOODLAND AVENUE—West Side.									
Vacant lot	Mrs. Florence Sims	22	50x263	30	1,500	..	1,500	..	P
Vacant land	William M. Merritt	21	70x290	30	2,100	..	2,100	..	P
"	Joseph E. McDougall	21 20	106x290	30	2,877	..	2,877	..	P
"	William M. Merritt	20	100x290	30	3,000	..	3,000	..	P
Thomas Nightingale	Thomas Nightingale	36	1.49-100a	4,000	5,960	3,200	9,210	..	P
WOODLAND AVENUE—East Side.									
James B. How	James B. How	1	218x185	28	6,104	1,200	7,304	..	P
James F. Kirk	James F. Kirk	19	7.3x190	28	2,044	1,350	3,394	..	S
Robert McPhail	Robert McPhail	25	135.6x225	30	4,065	1,850	5,915	..	P
Vacant lot	Emeline J. Bryce	34	131x230	30	3,930	..	3,930	..	P
"	John W. L. Forster	36	100x200	30	3,000	..	3,000	..	P
"	Henry Lamport	36	116x200	30	3,480	..	3,480	..	P
CENTRE ROAD—West Side.									
Vacant lot	James Henderson	29	64x205	25	1,600	..	1,600	..	P
"	Frederick W. Green	29 to 31	200x205	25	5,000	..	5,000	..	P
"	Edward Hewitt	1	50x220	25	1,250	..	1,250	..	P
"	"	2	50x220	25	1,250	..	1,250	..	P
"	"	3	50x222	25	1,250	..	1,250	..	P
"	Laughlin M. Livingstone	4	50x230	25	1,250	..	1,250	..	P
"	"	5	50x225	25	1,250	..	1,250	..	P
"	"	6	50x190	25	1,250	..	1,250	..	P
"	"	7	50x150	25	1,250	..	1,250	..	P
CENTRE ROAD—East Side.									
Vacant lot	James D. Henderson	..	50x161	25	1,250	..	1,250	..	P
"	Henry Winnett and Thomas McGaw	42	70x225	25	1,750	..	1,750	..	P
"	"	40	132x227	25	3,300	..	3,300	..	P
"	Charles H. Fisher and Wm. M. Fisher	38	200x227	25	5,000	..	5,000	..	P
McKENZIE ROAD—South Side.									
Unfinished house	Oliver R. Macklem	2 3	140x150	25	3,500	7,000	10,500	..	P
Vacant lot	Alfred Hoskin	4	50x150	25	1,250	..	1,250	..	P
"	Mrs. Frederick Bryers and Frederick Bryers	5	50x150	25	1,250	..	1,250	..	P
"	Elmes Henderson	6	50x150	25	1,250	..	1,250	..	P
"	"	7	50x150	25	1,250	..	1,250	..	P
"	James G. F. Ramsay	8	60x150	25	1,500	..	1,500	..	P

Occupant.	Owner	Street or Lot No.	Size of Lot.	Rate per foot.	Value of Land.	Value of Buildings.	Total Value.	Occupant's Income.	Pub Sch. P. Sep. Sch. S.
				$	$	$	$	$	
DALE AVENUE—SOUTH SIDE.									
William Croft	William Croft	5	352.3x279	12	4,227	5,000	9,227	500	P
William Croft, jr.	At William Croft's	..	....	..	..	..	..	170	P
Ralph K. Burgess	Ralph K. Burgess	7	150x310	40	6,000	10,000	16,000	3,500	P
Frank E. Hodgins	Frank E. Hodgins	9	178.6x322	40	7,140	5,500	12,640	500	P
William Hogg	John Hoskin	15	....	..	..	600	600	..	P
John Hoskin	"	21	3.23-100a	3,500	11,305	11,000	22,305	700	P
Vacant lot	Thomas E. Johnson and Aubery White	21	50x150	25	1,250	..	1,250	..	P
"	"	20	50x150	25	1,250	..	1,250	..	P
"	James O. Buchanan	19	50x147	25	1,250	..	1,250	..	P
"	"	18	50x145	25	1,250	..	1,250	..	P
"	George F. Alexander	17	50x145	25	1,250	..	1,250	..	P
"	Frederick W. Harcourt	16	50x145	25	1,250	..	1,250	..	P
"	Emily Honer	15	50x145	25	1,250	..	1,250	..	P
"	"	14	50x145	25	1,250	..	1,250	..	P
"	"	13	50x145	25	1,250	..	1,250	..	P
"	"	12	50x145	25	1,200	..	1,200	..	P
"	"	11	50x150	25	1,250	..	1,250	..	P
"	"	10	44.9x156	25	1,019	..	1,019	..	P
DALE AVENUE—NORTH SIDE.									
Robert Darling	Robert Darling	2	139.10x215	50	6,992	7,000	13,992	..	P
Robert M. Jenkins	Robert M. Jenkins	4	60x202	45	2,700	3,500	6,200	..	P
Vacant lot	Dr. James Carlyle	6, 7	60x195	40	2,400	..	2,400	..	P
Robert M. Gray	Robert M. Gray	8	42x189	40	1,680	4,000	5,680	372	P
Unfinished house	William D. Gillean	8	49.5x182	40	1,977	3,000	4,977	..	P
Vacant lot	Ralph K. Burgess	9	69.11x163	40	2,797	..	2,797	..	P
"	"	10	69.11x154	40	2,797	..	2,797	..	P
"	Unknown	14	70x145	28	1,960	..	1,960	..	P
"	"	15	70x135	25	1,750	..	1,750	..	P
Charles Carpmael	Charles Carpmael	36	83.7x265	40	3,343	4,000	7,343	..	P
Vacant lot	Thomas E. Johnson	1, 2, 3	75x150	25	1,875	..	1,875	..	P
"	Aubery White	1, 2, 3	75x150	25	1,875	..	1,875	..	P
RACHEL STREET—SOUTH SIDE.									
Rev. Joseph Elwell	Rev. Joseph Elwell	..	69.3x370	25	1,731	1,200	931	200	P
Rev. Henry W. Davies	Rev. Henry W. Davies	..	67.9x340	25	1,693	1,200	893	..	P
Vacant lot	James Henderson	..	66x360	25	1,650	..	1,650	..	P
MAPLE AVENUE—SOUTH SIDE.									
Unfinished house	James Henderson	..	314x575	50	15,700	12,000	27,700	..	P
Vacant lot	William Croft	15	50x195	35	1,750	..	1,750	..	P
"	"	14	50x195	30	1,500	..	1,500	..	P
"	"	13	50x195	30	1,500	..	1,500	..	P
"	"	12	50x195	30	1,500	..	1,500	..	P
"	"	11	50x195	30	1,500	..	1,500	..	P
"	"	10	50x195	30	1,500	..	1,500	..	P
"	"	9	50x190	30	1,500	..	1,500	..	P
"	Thomas E. Johnson	11	147x93	25	3,675	..	3,675	..	P
MAPLE AVENUE—NORTH SIDE.									
Vacant house	Henry F. Hooper	2	168.9x50	12	2,025	3,500	3,525	..	P
Henry F. Hooper	"	4	64x115	30	1,920	3,000	4,920	..	P
Charles Roddy	Charles Roddy	6	50x144	35	1,750	3,000	4,750	..	P
Vacant lot	Mary Spink	..	50x173	40	2,000	..	2,000	..	P
Jacob M. Hirschfelder	Jacob M. Hirschfelder	10	100x107	30	3,000	2,400	5,400	..	P
Vacant lot	Henry Lamport	7	100x136	32	3,200	..	3,200	..	P
"	Fairbain & Robertson, Agts	5	156x167	35	5,460	..	5,460	..	P
"	"	4	40x168	30	1,200	..	1,200	..	P
"	Richard Wickens	4	60x175	30	1,800	..	1,800	..	P
"	Hon. John E. Rose	3	100.3x131	30	3,007	..	3,007	..	P
"	"	2	105.8x203	35	3,698	..	3,698	..	P
George H Chapman	George H. Chapman	46	152x285	40	6,080	1,300	7,380	..	P
HILL STREET—NORTH SIDE.									
Vacant lot	Unknown	49	40x200	25	1,000	..	1,000	..	..
Walter Jackson	William H. Bell	10	36x200	25	900	300	1,200	..	P
Frederick Buckler	"	12	33x200	25	825	300	1,125	..	P
Ellen Macdonald	Henry W. Darling	25	150.6x156	25	3,762	100	3,862	..	P
Henry W. Darling	"	..	174.9x240	50	5,737	12,000	17,737	1,700	P
Patrick Kelly	"	..	270x200	45	12,150	11,000	23,150	..	P
CRESCENT ROAD—SOUTH SIDE.									
Vacant lot	Unknown	39	100x180	25	2,500	..	2,500	..	P
"	"	41	132x280	30	3,960	..	3,960	..	P
"	Edmund A. Meredith	43	132x280	30	3,960	..	3,960	..	P
"	James Henderson	45	130x110	12	1,560	..	1,560	..	P
CRESCENT ROAD—NORTH SIDE.									
Vacant lot	James B. Ryan	51	200x318	35	7,000	..	7,000	..	P
Vacant land	John H. Hyghland	..	161.9x140	23	3,720	..	3,720	..	P

Occupant.	Owner.	Street or Lot No.	Size of Lot.	Rate per foot.	Value of Land.	Value of Buildings.	Total Value.	Occupant's Income.	Pub. Sch. P. Sep. Sch. S.
				$	$	$	$	$	
LAMPORT STREET—SOUTH SIDE.									
Vacant lot	Mellville M. Rosebrugh	1	87.6x150	15	1,312	..	1,312	..	P
"	"	2	50.3x150	15	754	..	754	..	P
"	"	3	50x150	15	750	..	750	..	P
"	"	4	50x150	15	750	..	750	..	P
"	"	5	50x150	15	750	..	750	..	P
"	"	6	50x150	15	750	..	750	..	P
LAMPORT STREET—NORTH SIDE.									
Alexander Scott	Dr. Alexander Y. Scott	11, 12	144x158	5	720	3,000	3,720	..	P
Vacant lot	"	11	45.9x180	15	686	..	686	..	P
"	"	10	50x160	14	700	..	700	..	P
"	Charles Henderson	9	50x150	14	650	..	650	..	P
"	Mrs. Robert H. Ramsay	8	50x140	12	600	..	600	..	P
"	"	7	50x115	11	550	..	550	..	P
"	"	..	12x115	11	132	..	132	..	P
DUNBAR ROAD—WEST SIDE.									
Vacant house	F. T. Blackwood	..	41x181	22	880	5,000	5,880	..	P
Vacant lot	Sarah Bedford	..	40x149	20	800	..	800	..	P
Unfinished house	Robert J. Montgomery	..	40x143	20	800	2,400	3,200	..	P
Vacant lot	Lyztle Bedford	..	40x143	20	800	..	800	..	P
"	Frederick Bedford	..	49x143	20	980	..	980	..	P
"	John Bedford	..	41x143	20	820	..	820	..	P
Unfinished house	Frederick E. Phillips	..	50x143	20	1,000	3,700	4,700	..	P
Vacant lot	Jane Paton	..	96x112	20	1,920	..	1,920	..	P
DUNBAR ROAD—EAST SIDE.									
Vacant lot	Mrs. Margaret Anderson	7	96x140	20	1,920	..	1,920	..	P
"	T. C. Street Macklem	6	50x143	20	1,000	..	1,000	..	P
"	"	5	50x143	20	1,000	..	1,000	..	P
"	"	4	50x143	20	1,000	..	1,000	..	P
"	Thomas McGaw and Henry Winnett	3	50x143	20	1,000	..	1,000	..	P
"	"	2	50x143	20	1,000	..	1,000	..	P
"	"	1	50x143	20	1,000	..	1,000	..	P
GLEN ROAD—WEST SIDE.									
Charles H. Nelson	Charles H. Nelson	6	159.10x156	40	6,393	10,800	17,193	800	P
Vacant lot	"	10	150x156	40	6,000	..	6,000	..	P
James C. Hamilton	James C. Hamilton	86	155x250	40	6,200	5,000	11,200	..	P
Vacant lot	Horace Thorne	..	113x275	40	4,540	..	4,540	..	P
"	Laura M. Morris	..	70x296	50	3,500	..	3,500	..	P
GLEN ROAD—EAST SIDE.									
Vacant lot	Edmund B. Osler and James Henderson	21	400x180	18	7,200	..	7,200	..	P
MAY STREET—WEST SIDE.									
Vacant lot	John Henderson	26	60x150	18	1,080	..	1,080	..	P
John Massey	John Massey	..	74.10x150	18	1,347	2,800	4,147	..	P
James F. Smith	James F. Smith	..	66.2x150	18	1,191	2,800	3,991	..	P
Vacant lot	Edmund B. Osler	31	128x150	18	2,304	..	2,304	..	P
POWELL STREET—WEST SIDE.									
Vacant lot	James H. McDonald	8	50x138	18	900	..	900	..	P
"	"	7	50x138	18	900	..	900	..	P
"	"	6	50x138	18	900	..	900	..	P
"	"	5	66x138	20	1,320	..	1,320	..	P
POWELL STREET—EAST SIDE.									
Vacant lot	Thomas E. Johnson	13	50x139	18	900	..	900	..	P
"	"	12	50x138	18	900	..	900	..	P
BEAU STREET—WEST SIDE.									
Philip Jamieson	Philip Jamieson	20	332.6x130	7	2,327	5,000	7,327	200	P
BEAU STREET—EAST SIDE.									
John Holder	Edmund B. Osler	..	247x198	16	3,952	350	4,302	..	P
Edmund B. Osler	"	..	3 acres	2,500	7,500	16,000	23,500	3,150	P
Mrs. E. B. Osler	.....	..	....	..	..	..	..	325	P
MANTON CRESCENT—SOUTH SIDE.									
Vacant lot	William Gordon McKendrick and Colin Fraser	63	50x150	20	1,000	..	1,000	..	P
"	Toronto Real Estate and Investment Corporation	64	55x150	20	1,100	..	1,100	..	P
MANTON CRESCENT—NORTH SIDE.									
Vacant lot	Edmund B. Osler	76	100x200	22	2,200	..	2,200	..	P
"	Frederick W. Kingstone	75	100x200	22	2,200	..	2,200	..	P
"	"	74	100x200	22	2,200	..	2,200	..	P

Occupant.	Owner.	Street or Lot No.	Size of Lot.	Rate per foot.	Value of Land.	Value of Buildings	Total Value.	Occupant's Income.	Pub. Sch. P. Sep. Sch. S.
				$	$	$	$	$	
Vacant lot	Barlow Cumberlad	73	179.10x300	25	4,496	..	4,496	..	P
"	"	72	110x200	22	2,420	..	2,420	..	P
GORDON AVENUE—WEST SIDE.									
Vacant lot	Unknown	4	50x150	20	1,000	..	1,000	..	P
"	J. Flynn	5	50x150	20	1,000	..	1,000	..	P
"	"	6	50x150	20	1,000	..	1,000	..	P
"	William S. Thompson	7	50x150	20	1,000	..	1,000	..	P
"	"	8	50x150	20	1,000	..	1,000	..	P
"	"	9	50x150	20	1,000	..	1,000	..	P
Vacant house	William F. McCabe	10	25x150	20	500	2,500	3,000	..	P
"	"	10	35x150	20	700	2,500	3,200	..	P
Vacant lot	Douglass Scott and Kenneth Cross	11	40x150	20	800	..	800	..	P
"	"	12	50x150	20	1,000	..	1,000	..	P
"	"	13	50x150	20	1,000	..	1,000	..	P
"	"	14	50x150	20	1,000	..	1,000	..	P
"	Colin Fraser and William Gordon McKendrick	15	46.6x150	20	1,089	..	1,089	..	P
"	Edmund B. Osler	16	50x150	22	1,100	..	1,100	..	P
"	"	17	50x150	20	1,000	..	1,000	..	P
"	"	18	75x256	20	1,500	..	1,500	..	P
GORDON AVENUE—EAST SIDE.									
Vacant lot	Joseph Doust	19	50x150	22	1,100	..	1,100	..	P
"	Dr. Alfred B. Atherton	20	50x150	20	1,000	..	1,000	..	P
"	Mrs. Gibson	21	50x150	20	1,000	..	1,000	..	P
"	Dr. Robert A. Pyne	22	50x150	20	1,000	..	1,000	..	P
"	"	23	50x150	20	1,000	..	1,000	..	P
"	"	24	50x150	20	1,000	..	1,000	..	P
"	H. L. Thompson	25	50x150	20	1,000	..	1,000	..	P
"	R. B. Harcourt	26	50x150	20	1,000	..	1,000	..	P
"	Aubrey White and Thomas E. Johnson	27	50x150	20	1,000	..	1,000	..	P
"	"	28	50x150	20	1,000	..	1,000	..	P
"	Nancy Cowper	29	50x150	20	1,000	..	1,000	..	P
"	George B. Cowper	30	50x150	20	1,000	..	1,000	..	P
"	Celci Alley and Emma Alley.	31	50x150	20	1,000	..	1,000	..	P
"	Toronto Real Estate Investment Co.	32	50x150	20	1,000	..	1,000	..	P
"	Aubrey White and Thomas E. Johnson	33	50x150	20	1,000	..	1,000	..	P
"	Toronto Real Estate Investment Co.	34	50x150	20	1,000	..	1,000	..	P
"	Edmund B. Osler	35	50x150	20	1,000	..	1,000	..	P
"	"	36	75.3x250	22	1,655	..	1,655	..	P
HAWTHORNE AVENUE—WEST SIDE.									
Vacant lot	John W. L. Forster	37	50x150	22	1,100	..	1,100	..	P
"	"	38	50x150	20	1,000	..	1,000	..	P
"	"	39	50x150	20	1,000	..	1,000	..	P
"	George Pears	40	50x150	20	1,000	..	1,000	..	P
"	"	41	50x150	20	1,000	..	1,000	..	P
"	Phillips Thompson	42	50x150	20	1,000	..	1,000	..	P
"	"	43	50x150	20	1,000	..	1,000	..	P
"	"	44	50x150	20	1,000	..	1,000	..	P
"	"	45	50x150	20	1,000	..	1,000	..	P
"	Toronto Real Estate Investment Co.	46	50x150	20	1,000	..	1,000	..	P
"	"	47	50x150	20	1,000	..	1,000	..	P
"	"	48	50x150	20	1,000	..	1,000	..	P
"	"	49	50x150	20	1,000	..	1,000	..	P
"	"	50	50x150	20	1,000	..	1,000	..	P
"	"	51	50x150	20	1,000	..	1,000	..	P
"	"	52	50x150	20	1,000	..	1,000	..	P
"	Edmund B. Osler	53	50x104	18	900	..	900	..	P
HAWTHORNE AVENUE—EAST SIDE.									
Vacant lot	George S. Macdonald	54	50x150	22	1,100	..	1,100	..	P
"	"	55	50x150	20	1,000	..	1,000	..	P
"	James P. Murray	56	50x150	20	1,000	..	1,000	..	S
"	Toronto Real Estate Investment Co.	57	50x150	20	1,000	..	1,000	..	P
"	"	58	50x150	20	1,000	..	1,000	..	P
"	"	59	50x150	20	1,000	..	1,000	..	P
"	Charles Catcher	60	50x150	20	1,000	..	1,000	..	P
"	Henry Holdgate	61	50x150	20	1,000	..	1,000	..	P
"	"	62	50x179	20	1,000	..	1,000	..	P
CASTLE FRANK ROAD—WEST SIDE.									
Vacant lot	Estate of Geo. S. Macdonald.	65	50x163	22	1,100	..	1,100	..	P
"	"	66	50x165	20	1,000	..	1,000	..	P
"	James P. Murray	67	50x168	20	1,000	..	1,000	..	S
"	James Kerregan	68	50x171	20	1,000	..	1,000	..	P
"	Samuel Barker	69	50x171	20	1,000	..	1,000	..	P
"	"	70	50x170	20	1,000	..	1,000	..	P
"	Toronto Real Estate Investment Co.	71	50x125	22	1,000	..	1,000	..	P